Digitized by the Internet Archive
in 2019 with funding from
University of Florida, George A. Smathers Libraries

https://archive.org/details/journalofalabam1987unit_0

Journal

of the

Alabama-West Florida Annual Conference

The United Methodist Church
The Southeastern Jurisdiction

87
73lj
7 0

May 24-27, 1987

Rev. Donald R. Brill
Conference Journal Editor
Alabama-West Florida Conference
The United Methodist Church
Post Office Box 415
Spanish Fort, Alabama 36527

YONGE
LIB. OF
FLA. HIST.

Journal

of the

Alabama-West Florida Conference

of

THE UNITED METHODIST CHURCH

May 24-27, 1987

held at
HUNTINGDON COLLEGE
Montgomery, Alabama

BISHOP J. LLOYD KNOX, *Presiding*

CHARLES M. LANGFORD, *Secretary*

1984 Discipline, Par. 823 "An Annual Conference, local church, or other body within The United Methodist Church which is composed of uniting units with differing dates of origin, shall use as the date of its founding the date of the older or oldest of the uniting units..."

Entrance of Methodism into Alabama Through
Matthew P. Sturdivant, 1808

Alabama Conference, Methodist Protestant Church
Organized 1829

Alabama Conference, Methodist Episcopal Church in America
Organized 1832

Alabama Conference, Continued as Methodist Episcopal Church, South, 1845

Central Alabama Conference, Methodist Episcopal Church
Organized 1876

Uniting Conference, The Methodist Church, 1939

Merger Conference, The United Methodist Church, 1968

Merger Conference, Alabama-West Florida Conference and Central Alabama Conference
Making The Alabama-West Florida Conference
Organized 1973

The One Hundred Fifty-Ninth Session since
The Organization of the Alabama Conference, Methodist Protestant Church

and

The Fifteenth Session since the Merger of The
Alabama-West Florida Conference and The Central Alabama Conference making
The Alabama-West Florida Conference

Additional copies of this Journal
may be obtained from:
Conference Fiscal Office
P.O. Box 700
Andalusia, AL 36420
at $8.50 per copy (postage included)

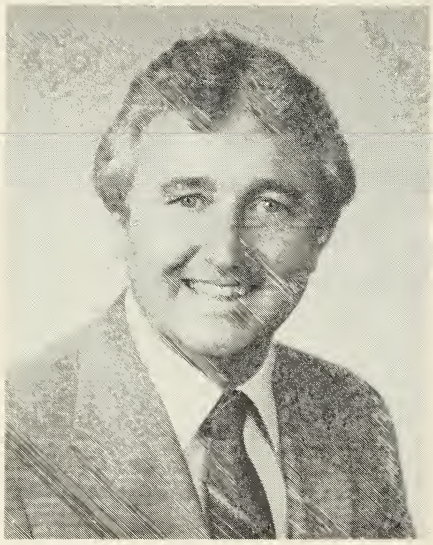

HON. DALE SEGREST
Conference Lay Leader

BISHOP J. LLOYD KNOX
Presiding Bishop

PASTORAL LETTER
FOR FIRST DAY OF ALABAMA-WEST FLORIDA CONFERENCE

Welcome to the 1987 session of the great Alabama-West Florida Conference! This should be a time of information, fellowship, and inspiration.

Bishop Joel D. McDavid, a great Alabamian, will be our conference preacher. Bishop Carl J. Sanders, our beloved bishop emeritus, will preach the ordination sermon, and our own Dr. Robert Wingard will lead us each morning in Bible study.

Don't miss a moment of the conference. Yes, we must care for the business of the Church, but we come for inspiration and for the sharing of our journey with Christian brothers and sisters — friends from the past, and *future*.

There is a natural increase of interest in a year in which we elect delegates to the 1988 General and Jurisdictional Conferences. This will certainly keep the business parts of our conference lively. Please vote for those you consider best qualified, and remember that we are an inclusive Church with competent ethnic minority and women leaders.

The 1986-87 Conference year has been a good one. We have cause to celebrate. Our Conference has grown, our giving to missions is good, Blue Lake is expanding, new churches are flourishing, and, best of all, God blesses us with love, warmth, and the Presence of the Holy Spirit.

Yours in Christ,
James Lloyd Knox

CONFERENCE OFFICERS

President ..... Bishop J. Lloyd Knox
Secretary ..... Rev. Charles M. Langford
Secretary Emeritus ..... Rev. Lloyd H. Kimbrough
Conference Lay Leader ..... Hon. Dale Segrest
Journal Editor ..... Rev. Donald R. Brill
Statistician ..... Rev. Edward M. Cotten
Registrar ..... Rev. Thomas J. Sheppard
Treasurer ..... Rev. Joe Ed Hastings
Executive Director — Conference
Council on Ministries ..... Rev. Roy T. Sublette

LIB. OF
FLA. HIST

TABLE OF CONTENTS

Division Page

I. Officers, Agencies and Lay Directory 4

II. Lay Members, Lay Leaders and Composition of Charges 28

III. Chronological Roll, Service Record, Directory 73

IV. Standing Rules 187

V. Daily Proceedings 197

VI. Minute Questions 227

VII. Appointments 239

VIII. Reports of Boards and Agencies 258

IX. Financial Reports 345

X. Memoirs 361

XI. Miscellaneous

Section A: District Property Resolution 376

Section B: From the Committee on Resolutions and Petitions 379

Section C: Other Resolutions and Motions 387

Section D: Continuing Education Units Earned by Ministers 389
(Standards in 1985 JOURNAL)

Section E: Special Resolution Concerning Mr. Alto V. Lee, III 398

Section F: Election of Delegates 399

Index 401

Statistical Tables S1

Division I — Officers And Agencies

OFFICERS

Bishop — J. Lloyd Knox, 6 Office Park Circle, Suite 301, Birmingham, AL 35223
Secretary — Rev. Charles M. Langford, P.O. Box 73, Greensboro, AL 36744
Secretary Emeritus — Rev. Lloyd H. Kimbrough, Route 2, Box 396, Milton, FL 32570
Assistant Secretaries — Rev. Fred Bailey, P.O. Box 126, Autaugaville, AL 36003; Rev. James A. Belcher, P.O. Box 262, Phenix City, AL 36867; Rev. Thad Chesser, Rt. 2, Box 233, Enterprise, AL 36330
Journal Editor — Rev. Donald R. Brill, P.O. Box 415, Spanish Fort, AL 36527
Registrar — Rev. Thomas J. Sheppard, P.O. Box U, Linden, AL 36748
Statistician — Rev. Edward M. Cotten, P.O. Box 72, Grove Hill, AL 36451
Treasurer and Executive Secretary of the Board of Pensions — Rev. Joe Ed Hastings, P.O. Box 700, Andalusia, AL 36420
Director, Homes for Claimants and Insurance — Rev. John C. Carmichael, Rt. 2, Box 171-B, Brantley, AL 36009
Executive Secretary, Southeastern Jurisdictional Conference Council on Ministries — Dr. Reginald W. Ponder, 159 Ralph McGill Blvd., NE, Atlanta, GA 30365
The District Superintendents:
Andalusia District — Dr. Cecil E. Bradley, P.O. Box 69, Andalusia, AL 36420
Demopolis District — Dr. William E. Calhoun, P.O. Box 765, Demopolis, AL 36732
Dothan District — Rev. C. Jonathan Couey, 230 Plaza 2, Dothan, AL 36303
Marianna-Panama City District — Rev. Richard O. Sigler, P.O. Box 306, Marianna, FL 32446
Mobile District - Rev. Billy Doyle Gaither, 589 Holcombe Ave., Suite C, Mobile, AL 36606
Montgomery District — Rev. James P. Dannelly, Jr., P.O. Box 6128, Montgomery, AL 36106
Pensacola District — Rev. E. Robert Dickerson, III, P.O. Box 2727, Pensacola, FL 32513
Selma District — Rev. J. Lamar Brown, P.O. Box 2044, Selma, AL 36702
Troy District — Dr. Rex M. Mixson, 205 Lamar St., Troy, AL 36081
Dean of the Cabinet — Dr. Rex M. Mixson, 205 Lamar St., Troy, AL 36081
Secretary of the Cabinet — Dr. Cecil E. Bradley, P.O. Box 69, Andalusia, AL 36420

CABINET REPRESENTATIVES TO BOARDS AND AGENCIES 1987-1988

Board of Education — Rev. James P. Dannelly, Jr.
Board of Missions — Rev. J. Lamar Brown
Board of Evangelism — Rev. C. Jonathan Couey
Board of Church and Society — Rev. E. Robert Dickerson, III
Board of Pensions and Homes for Claimants — Rev. E. Robert Dickerson, III
Board of Ordained Ministry — Dr. William E. Calhoun
Board of Diaconal Ministry — Rev. James P. Dannelly, Jr.
Board of Health and Welfare Ministries — Rev. Billy D. Gaither
Commission on Archives and History — Dr. Cecil E. Bradley
Commission on Town and Country Work — Rev. Billy D. Gaither
Commission on Worship — Rev. Richard O. Sigler
Commission on Religion and Race — Rev. Billy D. Gaither
Committee on Equitable Salaries — Rev. J. Lamar Brown
Assembly Ground Commission — Dr. Cecil E. Bradley
Conference Board of the Laity — Dr. William E. Calhoun
Board of Higher Education and Campus Ministry — Rev. Richard O. Sigler
Council on Youth Ministries — Rev. James P. Dannelly, Jr.
Council on Finance and Administration — Dr. Rex M. Mixson
Commission on the Status and Role of Women — Rev. Richard O. Sigler
Commission on Christian Unity and Interreligious Concerns — Rev. C. Jonathan Couey
Cooperative School of Missions — Rev. J. Lamar Brown
Joint Committee on Communications — Dr. William E. Calhoun
Committee on Career/Life Planning — Dr. Rex M. Mixson
Executive Committee, Conference Council on Ministries — Dr. Cecil E. Bradley
Area Board of Pastoral Care and Counseling — Rev. E. Robert Dickerson, III
Conference Board of Trustees — Dr. Rex M. Mixson

Board of Managers, Pastors' Assembly — Rev. C. Jonathan Couey
Area Committee on Joint Concerns — Rev. James P. Dannelly, Jr.

BOARDS AND AGENCIES

*The mailing addresses of the ministerial members of boards and agencies are to be found in Division III, the conference directory. The mailing addresses of the lay members of boards and agencies are to be found in a Lay Directory, (at the end of Division I).

COMMITTEE ON STANDING RULES
(Standing Rule 3)

Chairperson — Dr. J. Syd Lock
Secretary — Rev. Jesse R. Evans, Jr.
Members — Rev. Abe Boykin (85), Dr. J. Syd Lock (80), Rev. Donald R. Brill (84), Mr. Bob Wills (84), Rev. Jesse R. Evans, Jr. (84), Rev. Charles M. Langford, Conference Secretary, Dr. Roy T. Sublette

COMMITTEE ON RESOLUTIONS AND PETITIONS
(Standing Rule 4)

Chairperson — Mr. Joe W. Adams
Vice Chairperson — Rev. Jimmie R. Spikes
Secretary — Mrs. Betty Salter
Members — Mr. Curtis Ireland (83), Mrs. Betty Salter (80), Rev. C. Edward Britton (84), Dr. Gerald Freeman (84), Rev. Rual W. Morris (84), Rev. Jimmie R. Spikes (84), Mr. Joe W. Adams (84), Mr. Harry McDavid (84)

COMMITTEE ON NOMINATIONS
(Standing Rule 5)

Chairperson — Bishop J. Lloyd Knox
Secretary — Charles M. Langford
The District Superintendents
The Conference Secretary
The Conference President of United Methodist Women
The District Presidents of United Methodist Women
The Conference Lay Leader
The District Lay Leaders
The Executive Director of the Conference Council on Ministries
Two Youth from CCYM: Gina Gates (87), April Collier (87)
Two ethnic minority persons: Mr. Henry McClain (80), Mrs. Mary Beck (84)
Young Adult: Mrs. Sally Jill Murphy (84)

COMMITTEE ON COURTESIES AND INTRODUCTIONS
(Standing Rule 6)

Chairperson — Rev. Ben Sawada
Vice Chairperson — Dr. Henry E. Roberts
Members — Rev. Ben Sawada (80), Dr. Henry E. Roberts (80), Dr. Willa Harris (83), Miss Jean Rodgers (85)

COMMITTEE ON JOURNAL
(Standing Rule 7)

Rev. R. Bruce Johnson (84), Rev. Charles E. Simmons (84)

COMMITTEE ON ARRANGEMENTS
(Standing Rule 8)

The Council on Finance and Administration

COMMITTEE ON PROGRAM
(Standing Rule 9)

Chairperson — Bishop J. Lloyd Knox
Secretary — Rev. Donald R. Brill
The Presiding Bishop
The District Superintendents
The Conference Secretary
The Journal Editor
The Conference Registrar
The President of Huntingdon College
The Chairperson of the Commission on Worship
The Executive Director of the Conference Council on Ministries
Representative of Council on Finance and Administration
Two Pastors within the City of Montgomery
The Conference Lay Leader
The Conference President of United Methodist Women

CONSENT AGENDA COMMITTEE
(Standing Rule 12)

Rev. Charles M. Langford, chairperson, Dr. J. Syd Lock, Dr. Roy T. Sublette; ex officio, Rev. Donald R. Brill

COUNCIL ON MINISTRIES
(Standing Rule 29 — Constitution p. 194, 1974 Journal)

Chairperson — Mrs. Betty Salter
Vice Chairperson — Dr. J. Syd Lock
Secretary — Mr. Rudy Heintzelman
Additional Members of the Executive Committee: Bishop J. Lloyd Knox, Dr. Roy T. Sublette, Rev. Joe Ed Hastings, Rev. Billy D. Gaither, Mr. Booker Cook, Mrs. Leonard Shults, Dr. Cecil E. Bradley, Miss Ruth Jeffers
The Presiding Bishop — Bishop J. Lloyd Knox
The Conference Council Staff:
Executive Director — Dr. Roy T. Sublette
Associate Director — Rev. Gerald H. Maddox
Associate Director — Rev. Terrence Hayes
Associate Director for Blue Lake — Rev. Linwood A. Lewis
Conference Treasurer — Rev. Joe Ed Hastings
Youth Coordinator — Mr. Bill Roy
Children's Coordinator — Mr. Mark Stewart
The District Superintendents
The Board and Agency Representatives:
Board of Missions — Dr. J. Syd Lock and Ms. Boots Guthrie
Board of Evangelism — Rev. Jerry M. Dooling and Mr. Grady Watson
Board of Education — Rev. Linwood Lewis and Mr. H. Clay Turner
Board of Church and Society — Rev. Spencer Turnipseed and _____
Board of Health and Welfare — Rev. Jimmie C. Connor and Mr. Roy Jeffcoat
Board of Pensions and Homes for Claimants — Dr. Ralph R. Hendricks and Mrs. Jesse R. Evans, Jr.
Board of Ordained Ministry — Dr. John Ed Mathison and Rev. John D. Trobaugh
Board of Diaconal Ministry — Mr. Rudy Heintzelman
Commission on the Status and Role of Women — Mrs. James Salter
Commission on Worship — Rev. Joe Reams
Conference Board of the Laity — Judge Dale Segrest
Commission on Equitable Salaries — Rev. J. Hugh McDonald
Assembly Ground Commission — Mr. Harry McDavid
Commission on Religion and Race — Rev. Curtis S. Ford
Commission on Archives and History — Rev. Daniel D. Rhodes

Board of Trustees of the Annual Conference — Mr. Merrill Shirley
Commission on Town and Country Work — Rev. Winston D. Jay
Council on Finance and Administration — Dr. Herbert W. Sadler
Conference Secretary — Charles M. Langford
United Methodist Men — Mr. Joe Garris, Mr. R.D. Metcalf
United Methodist Women — Mrs. Anne Dalton, Mrs. Haniel Jones
Board of Higher Education and Campus Ministry — Rev. W. Carl Herndon and Mrs. John Harvell
Commission on Christian Unity and Interreligious Concerns — Mrs. Dwight Wilson
Council on Youth Ministries — Miss Ruth Jeffers
District Representatives:
Andalusia — Judge Marion B. Brunson
Demopolis — Mr. James I. Davis
Dothan — Judge Ron Storey
Marianna-Panama City — Mr. Hughie Infinger
Mobile — Mrs. Vera T. Moore
Montgomery — Dr. Marvin Grunzke
Pensacola — Mr. Duane Keck
Selma — Mr. Douglas Link
Troy — Mr. Billy Walters
United Methodist Foundation — Mr. Frank C. Martin, Sr.
General Council on Ministries — Miss Alecia Curtis
Board of Managers, Pastors' Assembly — Rev. J. Walker Epps
Committee on Career/Life Planning — Rev. Jimmie R. Spikes
Missional Priority Committee — Rev. Richard Walker, Jr.
Members at Large — Rev. James Howard, Mrs. Marsha Clayton, Mr. Booker T. Cook, Mr. James Salter, Dr. Henry E. Roberts, Dr. Billy F. Hall, Dr. Annie Mae Turner, Rev. Alton E. Moore, Jr.
Youth — Clark Williamson
Young Adults — Mr. Rian Kegerreis, Rev. Gary Miller

BOARD OF MISSIONS
(Standing Rule 30)

Chairperson — Dr. J. Syd Lock
Vice Chairperson — Rev. Joseph E. Bates
Secretary-Treasurer — Mrs. Elizabeth Claridy
Secretary, Church Extension — Rev. Fred E. Zeigler, Jr.
Secretary, Promotion and Cultivation — Mrs. Ruth Ann Powers
Secretary, Urban Work — Mrs. Boots Guthrie
Secretary, New Ministries — Dr. John K. Dickinson, Jr.
Hunger Task Force — Rev. Edward M. Cotten
Representatives to the Council on Ministries — Dr. J. Syd Lock and Ms. Boots Guthrie
Members —

District	*Minister*	*Laity*
Andalusia:	John K. Dickinson, Jr. (83)	Mr. J. Victor Wyatt, Jr. (87)
Demopolis:	Joseph E. Bates (84)	Mr. Ken Hundley (86)
Dothan:	C. Michael McKnight (86)	Mrs. Kathryn King (86)
Marianna-Panama City:	Fred E. Zeigler, Jr. (85)	Mrs. B.B. Cofield (80)
Mobile:	Thomas M. Ellisor, Jr. (80)	Mrs. Sarah Doyle (86)
Montgomery:	J. Syd Lock (80)	Mrs. Haniel Jones (80)
Pensacola:	Douglas C. Newton (84)	Mr. Phillip Miller (84)
Selma:	Frank L. Scott (86)	Mrs. Frances Jones (87)
Troy:	Luther A. Gandy (86)	Mrs. Elizabeth Claridy (84)

Members at Large — Mrs. Ann Kuehnel (84), Rev. R.L. Hoagland (80), Mrs. Nellie C. Davis (84), Ms. Boots Guthrie (84), Mrs. Zelda Medley (86)
Youth Members — Doris Roach (87), Heather Hatcher (87)
Young Adult — Miss Rosanne Tidwell (84)

BOARD OF EVANGELISM
(Standing Rule 31)

Chairperson — Rev. Jerry M. Dooling
Vice Chairperson — Rev. W. Jean Spikes
Secretary — Rev. Larry D. Bennett
Representatives to the Council on Ministries — Rev. Jerry M. Dooling and Mr. Grady Watson
Members —

District	*Minister*	*Laity*
Andalusia:	Don Dean (84)	Mr. Grady Watson (80)
Demopolis:	Wilbur Majors (84)	Mr. Gaines McCorquodale (84)
Dothan:	James Savage (84)	Mr. Andy Lewis (84)
Marianna-Panama City:	Kenneth Taylor (87)	Mr. Terrell Magee (84)
Mobile:	W. Jean Spikes (84)	Mr. Edward F. Coleman (84)
Montgomery:	Jerry M. Dooling (84)	Mrs. Ferris Hardin (84)
Pensacola:	Walter M. Albritton, Jr (84)	Mr. John Gahn (82)
Selma:	Larry D. Bennett (84)	Mr. Fred Harmon (80)
Troy:	Paul Larry Bryars (84)	Mr. James L. Martin (84)

Youth Members — Mr. Denton Hawk (86), Paige Shields (87)

BOARD OF EDUCATION
(Standing Rule 32)

Chairperson — Rev. Linwood A. Lewis
Vice Chairperson — Dr. M. Lawrence Crawford
Secretary — Rev. J. Walker Epps
Treasurer —
Representatives to the Council on Ministries — Rev. Linwood A. Lewis and Mr. H. Clay Turner
Members —

District	*Minister*	*Laity*
Andalusia:	Linwood A. Lewis (84)	Mrs. Phyllis Dickerson (81)
Demopolis:	Joseph W. Lisenby (86)	Dr. M. Lawrence Crawford (84)
Dothan:	J. Walker Epps (84)	Mrs. Nell Weeks (80)
Marianna-Panama City:	John T. Parker (84)	Dr. Milton Acton (87)
Mobile:	George S. Turnipseed (84)	Mr. H. Clay Turner (84)
Montgomery:	John Bonner (87)	Dr. Eunice Moore (84)
Pensacola:	Robert C. Warren (86)	Mrs. Nettie Edge (83)
Selma:	James H. Overbeck (84)	Mrs. Eloise McGucken (87)
Troy:	J. Buddy Capps (84)	Mrs. Mary Hilyer (87)

Members at Large — Rev. J. Thomas Terry (81), Rev. James B. Sanders, III (84), Mrs. T.C. Jackson (84), Mr. John W. DeRamus (84), Mrs. Bernice Young (84)
Minister of Music — Mr. Jeffrey Hummel (84)
D.C.E. — Mr. L. Edwin Free (84)
Youth — Miss Laura Hickey (86), Ruth Jeffers (87), Hal Woodman (87)

BOARD OF HIGHER EDUCATION AND CAMPUS MINISTRY
(Standing Rule 33)

Chairperson — Rev. W. Carl Herndon
Vice Chairperson —
Secretary — Miss Helen Barlow
Representatives to the Council on Ministries — Rev. W. Carl Herndon and Mrs. John Harvell
Members —
Ministers: Charles C. Hays, Jr. (84), W. Carl Herndon (84), Timothy Thompson (87), Edward J. Deabler (87)

Laity: Dr. Imogene Mixson (84), Mrs. Joe Neal Blair (84), Mrs. John Harvell (80), Miss Helen Barlow (84)
Campus Minister — W. David Goolsby (85)
College Youth — Mr. Mark Kingry (84), Miss Nancy Hastings (84)
District Representatives

BOARD OF CHURCH AND SOCIETY
(Standing Rule 34)

Chairperson — Rev. A. Spencer Turnipseed, Jr.
Vice Chairperson — Mr. William Chance
Secretary — Mrs. W.C. Carter
Representatives to the Council on Ministries — Rev. A. Spencer Turnipseed, Jr. and Mrs. Leonard H. Shults
Representative from the United Methodist Women — Mrs. Perry M. Dalton
Members —

District	*Minister*	*Laity*
Andalusia:	Arthur Luckie (86)	Mr. William Chance (84)
Demopolis:	Douglas Golden (80)	Mrs. Johnie Goodson (80)
Dothan:	Lawrence Anderson (86)	Ms. D. Ann Nelson (87)
Marianna-Panama City:	Steve MacInnis (86)	Mrs. Helen Myers (84)
Mobile:	David A. Murray (82)	Miss Ruby Ogle (87)
Montgomery:	Richard (Mike) Jordan (87)	Mrs. Frances Johnson (84)
Pensacola:	Edward M. Cotten (84)	Mr. Harold Swaney (84)
Selma:	Russell F. Fulford (84)	Mrs. W.C. Carter (80)
Troy:	A. Spencer Turnipseed, Jr. (80)	Mrs. R. Bruce Johnson (86)

Youth — Miss Cinamon Travis (86), John Story (87)

COMMISSION ON RELIGION AND RACE
(Standing Rule 35)

Chairperson — Rev. Curtis S. Ford
Vice Chairperson — Mrs. Amanda S. Burton
Secretary — Mrs. Kiziah Robinson
Representative to the Council on Ministries — Rev. Curtis S. Ford
Members —
Ministers: William M. Pickard, Jr. (80), Horatio J. Matthews (80), Curtis S. Ford (84), Ronald Ball (84), Oscar W. Brooks (86)
Laity: Mrs. Kiziah Robinson (80), Mrs. Mabel Knight (82), Mrs. Amanda S. Burton (84), Mrs. Della D. Sullins (87), Mrs. Shirlee Kegerreis (87)
Youth — Miss Doris Roach (83), Miss Mary Moulton (86)

BOARD OF HEALTH AND WELFARE MINISTRIES
(Standing Rule 36)

Chairperson — Rev. Jimmie C. Connor
Vice Chairperson —
Secretary — Mrs. Betty Bryant
Representatives to the Council on Ministries — Rev. Jimmie C. Connor and Mr. Roy Jeffcoat
Members —

District	*Minister*	*Laity*
Andalusia:	Steve Rasco (87)	Mr. Roy Jeffcoat (80)
Demopolis:	E. Zedoc Baxter (87)	Mrs. Linda Vice (87)
Dothan:	Jerry R. Turner (87)	Mr. James Hughes (84)
Marianna-Panama City:	Jimmie C. Connor (80)	Mr. Cullen K. Thompson (87)
Mobile:	Thomas J. Sheppard (86)	Mr. Robert D. (Sonny) Moore (87)
Montgomery:	Donald Fuller (84)	Mrs. A.D. Lipscomb (80)
Pensacola:	R.C. Warren (84)	Mrs. Betty Bryant (84)

Selma: Garry D. Williams (84) Mrs. Woodrow Hopkins (81)
Troy: William Leavins (87) Mrs. Jean Lowther (86)
Youth — Aimee Hagan (87)

CONFERENCE BOARD OF THE LAITY
(Standing Rule 37)

Chairperson — Judge Dale Segrest
Vice Chairperson —
Secretary —
Members —
Ministers: Marvin Ennis (79), George McClure (84)
Youth: Chuck Underwood (87), Lori Smith (87)
Conference Lay Leader — Judge Dale Segrest
Conference Director of Lay Speaking — Randall Estes
Conference Director of Stewardship —
Conference President of United Methodist Men — Mr. Joe Garris
Conference Scouting Representative — Mr. LaVaughn Congelton
Conference President of the United Methodist Women — Mrs. Anne Dalton
President of the Council on Youth Ministry — Ruth Jeffers
District Lay Leaders:
Andalusia: Judge Marion B. Brunson
Demopolis: Mr. James I. Davis
Dothan: Judge Ron Storey
Marianna-Panama City: Mr. Hughie Infinger
Mobile: Mrs. Vera T. Moore
Montgomery: Dr. Marvin Grunzke
Pensacola: Mr. Duane Keck
Selma: Mr. Douglas Link
Troy: Mr. Billy Walters
Scouting Coordinator: Rev. John Friedman
Ex-Officio: The presiding bishop, the district superintendents, and the executive director of the conference Council on Ministries

COMMISSION ON STEWARDSHIP
(Standing Rule 38)

Members —
Laypersons at-large: Mr. James I. Davis (85), Mr. James F. Whatley (85), Mr. Randy Spiwak (85)
Ministers at-large: Rev. B. Gene Williams (85), Rev. Mary Beth Cloyd (85), Dr. Billy F. Hall (85)
District directors of stewardship:
Andalusia: Mr. Jimmy Warren
Demopolis: Mr. Roy Jordan
Dothan: Mr. Excell Watson
Marianna-Panama City: Mr. Earl Williams
Mobile: Mr. L.W. Brown
Montgomery: Mr. Wade Segrest
Pensacola: Mr. Rolland G. Hull
Selma: Mr. William Mooneyham
Troy: Mr. Moses Sellers

THE CONFERENCE UNITED METHODIST WOMEN
(Standing Rule 39)

President — Mrs. Anne Dalton
Vice President — Mrs. Juanita Hester
Secretary — Ms. Linda Sherry
Treasurer — Mrs. Corrine Pinchard

Secretary for Financial Interpretation — Mrs. Frances Johnson
Coordinator of Christian Personhood — Mrs. Laura Roy
Coordinator of Christian Global Concerns — Mrs. Marsha Clayton
Coordinator of Christian Social Involvement — Mrs. Nancy Risch
Coordinator of Supportive Community — Mrs. Monza Wilson
Secretary of Program Resources — Mrs. Sarah Doyle
Chairperson of Membership — Mrs. Lois Roberts
Chairperson of Blue Lake — Mrs. Vera Moore
Chairperson of Committee on Nominations — Ms. Ann Gordy
Secretary of Publicity and Public Relations — Mrs. Ruth Ann Powers
Registrar — Mrs. Debbie Luckie
Dean, Alabama-West Florida Cooperative School of Christian Mission — Mrs. Juanita Hester
Member, Women's Division, General Board of Global Ministries — Mrs. Sue Jones
Representative to the Regional School Planning Committee — Mrs. Ruth Heyne
Member, Jurisdictional Nomination Committee — Mrs. Sarah Smith

COMMISSION ON THE STATUS AND ROLE OF WOMEN
(Standing Rule 40)

Chairperson — Mrs. James Salter
Vice Chairperson — Rev. Judd Stinson
Secretary — Mrs. Ruth Ann Powers
Conference Staff —
Commission on Religion and Race — Rev. Curtis S. Ford
Board of Ordained Ministry —
United Methodist Women — Mrs. Dwight Wilson
Council on Youth Ministry — Carol Wasson (87)
Conference Board of the Laity —
Commission on Worship — Mrs. Jimmie Nell Williams
Board of Education — Mrs. T.C. Jackson

District	*District Rep.*	*At Large*
Andalusia:	Mrs. Marion Newsome (83)	Rev. Judd Stinson (84)
Demopolis:	Mrs. Edward M. Cotten (86)	Rev. Martha S. Wright (87)
Dothan:	Mrs. Betty Grant (84)	Mrs. Virginia King (80)
Marianna-Panama City:	Mrs. Geraldine Bay (86)	Mrs. Gwin Armstrong (84)
Mobile:	Mrs. Rose McKinley (84)	Mrs. Lyston Stallworth (86)
Montgomery:	Mrs. Mary Love Turney (84)	Rev. Elizabeth Johnson-Shuford (86)
Pensacola:	Mrs. James Salter (84)	
Selma:	Mrs. Richard Kinnie (80)	
Troy:	Mrs. Ruth Ann Powers (84)	

COUNCIL ON YOUTH MINISTRY
(Standing Rule 41)

President — Ruth Jeffers
Youth Services Coordinator — Doris Roach
Priorities Coordinator — John Story
Publicity Coordinator — Miss Andrea Chesser
Secretary in Charge — Mr. David Villars
Financial Secretary — Paige Shields
Fall Rally Chairperson — Jessica Stringer
Fall Rally Chairperson Elect — Mary Moulton

COMMITTEE ON CAREER/LIFE PLANNING
(Standing Rule 42)

Chairperson — Rev. Jimmie R. Spikes
Vice Chairperson — Miss Jean Rodgers
Secretary — Rev. E. Madoc Thomas

Ministers: Jimmie R. Spikes (80), Charles R. Walker (80), E. Madoc Thomas (84)
Laity: Mrs. W. Thad Chesser (80), Mrs. Marcus Smith (80), Mr. Ray Thrift (80), Miss Jean Rodgers (84), Miss Donna Leard (80)
Youth — Mr. Chip Cleveland (86), Mr. Jim Hayes (85), Miss Traci Hopkins (86)

ASSEMBLY GROUND COMMISSION
(Standing Rule 43)

Chairperson — Mr. Harry McDavid
Vice Chairperson — Rev. George M. Sedberry
Secretary — Rev. Thomas J. Sheppard
Treasurer — Mr. E.E. Anthony, Jr.
Members —
Terms ending in 1988:
Mr. Jack Temple (Pensacola), Mr. Harry Nelson (Troy), Rev. Stephen McGucken (Mobile), Mr. Harry McDavid (Mobile), Mr. Gerald Cargill (Demopolis), Dr. John M. Whatley (Marianna-Panama City)
Terms ending in 1990:
Mr. E.E. Anthony, Jr. (Andalusia), Rev. Thomas Sowell (Andalusia), Rev. E. Zedoc Baxter (Demopolis), Rev. George M. Sedberry (Dothan), Mr. Shouppe Howell (Marianna-Panama City), Rev. James E. Savage (Montgomery), Mrs. Lois Roberts (Montgomery), Rev. Paul Higdon (Pensacola), Dr. Floyd C. Enfinger (Selma), Rev. Ernest M. Andress (at large), Mr. Foy Campbell (at large)
Terms ending in 1992:
Mrs. S. Curtis Bryant (Dothan), Mr. William Mooneyham (Selma), Rev. Pruitt Willis (Troy), Rev. Thomas J. Sheppard (at large), Mrs. Dean Mershon (at large), Mrs. Ina Powell (at large)

COMMISSION ON TOWN AND COUNTRY WORK
(Standing Rule 44)

Chairperson — Rev. Winston D. Jay
Vice Chairperson — Rev. Joseph Holloway, II
Secretary — Rev. William Grant
Treasurer —

District	*Minister*	*Laity*
Andalusia:	J. Melton Guy (87)	Mr. Harold Snowden (84)
Demopolis:	Joseph Holloway, II (84)	Mr. A.B. Dueitt (84)
Dothan:	William Grant (84)	Mr. Danny Dell (87)
Marianna-Panama City:	Thomas E. Whiddon (84)	Mr. E.L. Hollingsworth (84)
Mobile:	Tommy Stringer (84)	Mr. Bluett Tanner (84)
Montgomery:	Daniel W. Morris (84)	Mr. George Waters (84)
Pensacola:	Winston D. Jay (84)	Mr. J. Madison Black (84)
Selma:	William N. Hust (84)	Mr. Pascal Judd (84)
Troy:	William E. Elwell (84)	Mrs. Lynn Jinks, III (87)

Youth — Scott Powell (87)

COMMISSION ON WORSHIP
(Standing Rule 45)

Chairperson — Rev. Joe Reams
Vice Chairperson — Rev. Marcus Smith
Secretary — Mrs. W.S. Carpenter

District	*Minister*	*Laity*
Andalusia:	Richard A. Bennett (87)	Mr. Ben Free (84)
Demopolis:	James A. Posey (84)	Mrs. W.S. Carpenter (84)
Dothan:	W. Thad Chesser (84)	Mrs. Helen Cunningham (87)
Marianna-Panama City:	Hays McKay, Jr. (84)	Mrs. Rex Nowell (87)
Mobile:	Marcus H. Smith (80)	Mr. Larry Bell (84)
Montgomery:	Joe Reams (84)	Mrs. Howard Vickers (84)

Pensacola:	Joe Curtis (87)	Mrs. Paul McKinney (84)
Selma:	Leonard L. Howell (84)	Mrs. Bruce Burson (84)
Troy:	Asbury F. Wolfe, Jr. (80)	Miss Evelyn Williams (84)

Youth — Robin Cunningham (87), Michelle Rief (87)

AREA BOARD OF PASTORAL CARE AND COUNSELING of the Birmingham Area of The United Methodist Church (Standing Rule 46)

Chairperson — Rev. John D. Trobaugh
Vice Chairperson — Dr. Annie Mae Turner
Secretary — Rev. J. Gorman Houston, III
Treasurer — Rev. Buddy Hayes
Representative to the Council on Ministries — Dr. Annie Mae Turner
Members —

Terms to expire in 1988:

Dr. David Hodo, Dr. Annie Mae Turner, Mr. A. Michael Gates, Mrs. Clara Turner, Rev. C. Jonathan Couey, Rev. James T. Ross, Dr. Roy T. Sublette, Rev. Kenneth Autrey, Mr. Fred Rowe, Mr. Richard Dismukes, Dr. Norma Taylor Mitchell, Mrs. Glenna Porter, Rev. Charles Fail, Rev. W. Thad Chesser, Rev. Libba Garner Stinson, Rev. C. Bryant Wilson, Jr.

Terms to expire in 1989:

Mr. John D. Cates, Jr., Mr. Don Lehman, Dr. Gene Ramsey, Mrs. Gussie Young, Rev. James E. Claunch, Rev. Johnnie D. Trobaugh, Rev. Danny Doss, Rev. J. Gorman Houston, III

COMMISSION ON ARCHIVES AND HISTORY (Standing Rule 47)

Chairperson — Rev. Daniel D. Rhodes
Vice Chairperson —
Secretary — Mrs. Earl Norton
Members — Mr. Douglas Purcell (80), Mrs. Alverta Hughes (80), Mrs. J.P. Walton (80), Mrs. Joseph A. Sheppard (80), Rev. Daniel D. Rhodes (83), Rev. Leonard H. Shults (84), Rev. Floyd N. Wright (84), Mrs. Earl Norton (84), Mr. Charles Holston (86)
Youth — Miss Andrea Chesser (86)
Ex Officio — Mrs. Mary Ann Pickard, Archivist/Historian
Life Member — Mrs. Franklin S. Moseley
Archivist/Historian Emeritus and Life Member — Dr. R. Glenn Massengale

COMMISSION ON CHRISTIAN UNITY AND INTERRELIGIOUS CONCERNS (Standing Rule 48)

Chairperson — Mrs. Dwight Wilson
Vice Chairperson — Rev. John F. Edwards
Secretary — Dr. Willa Bing Harris
Membership —

District	*Minister*	*Laity*
Andalusia:	Keith Graham (84)	Mrs. Lurleen Martin (84)
Demopolis:	Ray C. Lane, Sr. (84)	Martin Goodson (80)
Dothan:	John F. Edwards (84)	Mrs. Dwight Wilson (80)
Marianna-Panama City:	John King (84)	Mrs. Mary Ann Burke (84)
Mobile:	Rev. Aida B. Walker (87)	Mr. Lawrence Stallworth (84)
Montgomery:	Ennis G. Sellers (86)	Dr. Willa Bing Harris (84)
Pensacola:	Janet Lee (84)	Ms. Betty Olliff (86)
Selma:	Norman G. Williams (80)	Mrs. Nancy Sheppard (87)
Troy:	K.M. Vickers, Jr. (84)	Miss Ann Adams (80)

Youth — Ashley Connor (87)
Ethnic Minority — Mrs. Alde Young (87)

AREA BOARD OF COMMUNICATION/ADVOCATE
(Replaces Joint Committee on Communications — Standing Rule 49)

Officers:
Chairperson — Rev. James A. Belcher (AL.-W. FL.)
Vice Chairperson — Mr. Charles Roundtree (N. AL.)
Secretary — Mrs. Jesse R. Evans, Jr. (AL.-W. FL.)
Treasurer — Mrs. Hilda Balch (N. AL.)
Membership —
Alabama-West Florida: Rev. James A. Belcher (84), Dr. T. Leo Brannon (84), Rev. R.O. Sigler (84), Mr. Orsen Spivey (80), Mr. Carl Stephens (80), Mrs. Jesse R. Evans, Jr. (84)
Director/Publisher — Dr. Paul Ruark, 909 9th Ave., West, Birmingham, AL 35204

BOARD OF MANAGERS — PASTORS' ASSEMBLY
(Standing Rule 50)

Chairperson — Rev. J. Walker Epps
Dean — Rev. R. Lawson Bryan
Registrar — Rev. A.M. (Lee) Allen
Assistant Registrar — Rev. Howard L. Bozeman, Jr.
Secretary-Treasurer — Rev. Oakley W. Melton, III
Continuing Education Coordinator — Rev. John H. Weeks
Members —
Class of 1988 — J. Walker Epps, Oakley W. Melton, III, Stephen Smith
Class of 1989 — Oscar Brooks, R. Lawson Bryan, Kenneth Autrey
Class of 1990 — Mary Beth Cloyd, Asa Boozer, Martha S. Wright
Class of 1991 — John H. Weeks, Howard L. Bozeman, Jr., Robert Prim

BOARD OF ORDAINED MINISTRY
(Standing Rule 52)

Chairperson — Dr. John Ed Mathison
Vice Chairperson — Rev. John D. Trobaugh
Secretary — Rev. Charles W. Avery
Treasurer — Rev. J. Douglas Williams

Membership and Ordination Section

Chairperson — Rev. Joseph Bullington, Jr.
Registrar — Rev. Edward D. Henne
Assistant Registrar — Rev. Larry Davis

Local Pastors Section

Chairperson — Rev. R. Lawson Bryan
Registrar — Rev. Howard L. Bozeman, Jr.
Assistant Registrar — Rev. Bobby S. Holladay

Conference Relations Section

Chairperson — George M. Sedberry
Registrar — Rev. Paul Wolfe
Registrar for Appointments Beyond the Local Church — Rev. Gerald Shelton

Standing Committees

Psychological Testing and Guidance — J. Robert Daffin
Continuing Education — Reba D. Wiley
Scholarships and Loans — W. Fred Fuller
Ministerial Recruitment — J. Carl Coulliette
Counseling Elders —
Joint Review Committee: Rev. Joseph Bullington, Jr., Rev. John D. Trobaugh *Alternate:* David H. Chunn
Representatives —
Council on Ministries — Dr. John Ed Mathison, Rev. John D. Trobaugh
Blue Lake Commission — Rev. J. Richard Holmes
Commission on the Status and Role of Women —
Joint Committee on Disability — Rev. Howard L. Bozeman, Jr.

Members — Charles W. Avery (80), Howard L. Bozeman, Jr. (84), John W. Bryan (86), R. Lawson Bryan (80), Joseph H. Bullington, Jr. (80), J. Edward Chandler (80), David H. Chunn (81), J. Carl Coulliette (84), J. Robert Daffin (84), Larry Davis (84), Stephen F. Dill (84), Charles Fail (86), W. Fred Fuller (83), Langdon H. Garrison (84), Alvin N. Harbour, Jr. (86), Edward D. Henne (84), Bobby S. Holladay (84), J. Richard Holmes (84), James Love (86), John Ed Mathison (80), Lynn Smilie Nesbitt (87), Frederick G. Outlaw (85), Thomas L. Parker (86), George M. Sedberry (84), Gerald Shelton (84), Stephen Smith (86), Lester H. Spencer (83), Jeffrey Spiller (84), Karl K. Stegall (84), John D. Trobaugh (80), Reba D. Wiley (80), J. Douglas Williams (84), Paul Wolfe (84)

BOARD OF DIACONAL MINISTRY
(Standing Rule 53)

Chairperson — Mr. Rudy Heintzelman
Vice Chairperson — Mrs. Francine LeSchmidt
Secretary — Mr. Wayne Hutcheson
Representative to the Council on Ministries — Mr. Rudy Heintzelman
Members — Mr. Rudy Heintzelman (80), Mrs. Francine LeSchmidt (80), Mr. Mark C. Stewart (84), Rev. Louise Johns (81), Mr. Blair P. Richards (84), Mr. Wayne Hutcheson (84), Ms. Mary Ann Glaeser (85), Mr. Chris Jackson (87), Mrs. Clara Turner (87), Mr. Dale Daniels (87), Mr. Wayne Anderson (87), Mrs. Dietra Zedker (87), Mr. Steve Lee (87), Rev. J. Gorman Houston, III (87)
Representative from the Board of Education — Rev. J. Thomas Terry (84)
Representative from the Board of Higher Education and Campus Ministry — Mrs. John Harvell (84)
Representative from the Board of Ordained Ministry — Rev. W. Fred Fuller (84)

COUNCIL ON FINANCE AND ADMINISTRATION
(Standing Rule 54)

Chairperson — Dr. W. Herbert Sadler
Vice Chairperson — Mr. Clyde P. Mahaffey
Secretary — Mrs. Dorothy O. Stewart
Representative to the Council on Ministries — Dr. W. Herbert Sadler
Members —
Ministers: Clifford M. Abbott (85), W. Herbert Sadler (80), Edwin R. Sells (84), Jake B. Brown (86), Richard S. Wright (84)
Laity: Frank A. Jenkins (80), Clyde P. Mahaffey (80), Henry Greer (86), Lewis Johnson (84), Mrs. Dorothy O. Stewart (84), John C. Bullard (87)

BOARD OF PENSIONS AND HOMES FOR CLAIMANTS
(Standing Rule 55)

Chairperson — Dr. Ralph R. Hendricks
Vice Chairperson — Rev. Henry E. Eddins
Secretary — Mrs. Jesse R. Evans, Jr.
Representatives to the Council on Ministries — Dr. Ralph R. Hendricks and Mrs. Jesse R. Evans, Jr.
Members —
Terms to expire in 1988:
Ministers: Ralph R. Hendricks, Fred W. Bailey, Henry E. Eddins
Laity: Col. Pate Johnson, Mr. Judge Hughes, Mr. Billy Joe Rish, Mrs. Mary Ellen Bullard, Mrs. Jesse R. Evans, Mrs. William Chance
Terms to expire in 1992:
Ministers: Frank Furr, Ernest M. Andress, Elvin T. Edgar
Laity: Mrs. Lester H. Spencer, Mrs. Jean Creel, Mrs. Rosa A. Hicks, Mr. Frank Lamar, Mr. Russ Hudson, Mr. John Barnett, Jr.

COMMITTEE ON THE EPISCOPACY
(Standing Rule 56)

Chairperson — Rev. Clifford M. Abbott
Vice Chairperson — Mr. C.H. McGehee
Secretary — Mrs. John Bullard
3 Laywomen — Mrs. E.M. King, Jr., Mrs. Dwight Wilson, Mrs. John Bullard
3 Laymen — Mr. W.V. McRaney, Mr. C.H. McGehee, Mr. LaDon Anchors
3 Clergy — Rev. Clifford M. Abbott, Rev. Elizabeth Johnson-Shuford, Rev. Billy D. Gaither
3 At Large — Rev. Langdon H. Garrison, Mrs. Kenneth Weekley, Rev. J. Walter Ellisor
3 Appointed by the Bishop — Rev. Ben Sawada, Rev. Douglas C. Newton, Rev. Asa Boozer
Conference Lay Leader — Judge Dale Segrest
Ex Officio — Mr. Foy Campbell, Dr. Karl K. Stegall
Youth — David Villars (87)

BOARD OF TRUSTEES OF THE ANNUAL CONFERENCE
(Standing Rule 57)

Chairperson — Mr. Merrill Shirley
Vice Chairperson — Rev. Norman B. McLeod, Jr.
Secretary — Rev. Norman S. Carr
Members —
Terms to expire in 1988:
Rev. C. Edward Britton, Rev. Norman S. Carr, Mr. Fred Rowe, Miss Cecilia Bradley
Terms to expire in 1989:
Mr. Merrill Shirley, Rev. Norman B. McLeod, Jr., Dr. Ray Cavender, Rev. H. Stanley Mullins
Terms to expire in 1990:
Rev. Marcus J. Chandler, Rev. Davis Y. Martin, Mr. James E. Hart, Jr., Mrs. Eleanor McCall

COMMISSION ON EQUITABLE SALARIES
(Standing Rule 58)

Chairperson — Rev. J. Hugh McDonald
Vice Chairperson — J.H.R. Stumbaugh
Secretary — Rev. Thomas W. Sowell
Members —
Ministers: J. Hugh McDonald (80), Thomas W. Sowell (84), Wallace Dismukes (84), William A. Parsons, Sr. (84), Naomi P. Brown (86), Rurel R. Ausley, Jr. (86)
Laity: Mr. Booker T. Cook (80), Mr. J.H.R. Stumbaugh (81), Mr. Hughie Infinger (84), Dr. Marvin Grunzke (84), Mr. John Howard (84), Mr. Leon Hilyer (84)

COMMITTEE ON INVESTIGATION
(Standing Rule 59)

Chairperson —
Vice Chairperson — Rev. R. Neil McDavid
Secretary — Rev. Frank Furr
Frank Furr (80), R. Neil McDavid (80), Marcus H. Smith (80), Charles M. Langford (84), Edison F. Burleson (86), J. Fred Toland, Jr. (86), Carl A. Dickerson, Jr. (87); *Alternates:* Jimmie R. Spikes (80), Don Dean (84), John Wesley Spivey (86)

LEGAL ADVISORY COMMITTEE

Chairperson — Mr. Alan Livingston
Andalusia — Mr. Merrill Shirley
Demopolis — Mr. Richard Manley
Dothan — Mr. Alan Livingston
Marianna-Panama City — Mr. John Roberts
Mobile — Mr. Harry Reddeck

Montgomery — Mr. Maury Smith
Pensacola — Mr. Gerald L. Brown
Selma — Mr. Edgar Stewart
Troy — Mr. Thad Yancey, Jr.

COMMISSION ON CHURCH DEVELOPMENT AND REVITALIZATION
(Standing Rule 51)

District	*Minister*	*Laity*
Andalusia:	Steve Rasco (87)	Dr. John E. Fountain (87)
Demopolis:	Charles B. Craddock (87)	Ken Hundley (87)
Dothan:	Ron Ball (87)	Tommy Godfrey (87)
Marianna-Panama City:	Ennis G. Sellers (87)	Harry Tison (87)
Mobile:	Alva Beers (87)	D.C. Goleman (87)
Montgmery:	Glen A. Butler (87)	Mac Roberts (87)
Pensacola:	Norman Carr (87)	L.E. Creel, Jr. (87)
Selma:	Fred W. Bailey (87)	Shelton Hawsey (87)
Troy:	Larry Bryars (87)	Charles Floyd (87)

At Large: Mrs. Beth Bowdin (87), Rev. Abe Boykins, Jr. (87), Mrs. Laura Edwards (87), Mrs. Eloise McGucken (87), Mr. Neston Marshall (87), Rev. Oscar Brooks (87)

Ex Officio: Rev. Fred E. Zeigler, Jr., Board of Missions; Mrs. Boots Guthrie, Board of Missions; Rev. J. Hugh McDonald, Equitable Salaries; Rev. Winston D. Jay, Town and Country Work; Rev. Daniel A. Bailey, United Methodist Foundation

ALABAMA-WEST FLORIDA METHODIST FEDERAL CREDIT UNION

President — Edwin R. Sells
Vice President — J. Walter Ellisor
Secretary — Curtis S. Ford
Treasurer — Billy Joe Bass
Supervisory Chairperson — E. Zedoc Baxter
Credit Chairperson — Ernest Andress
Manager — John C. Carmichael
Board Members:
1987 — Elvin Edgar, J. Walter Ellisor, Ralph R. Hendricks
1988 — Billy Joe Bass, J. Wilbur Majors, Edwin R. Sells
1989 — E. Zedoc Baxter, Curtis S. Ford, Oliver H. Scott, Jr.

PREACHER'S AID SOCIETY

President — Rev. John W. Bryan
Vice-President — Rev. Charles B. Craddock
Secretary-Treasurer — Rev. Paul M. Higdon
Directors: Rev. Danny Arnold, Rev. Hurley Guy, Rev. Johnny Johnson, Rev. Johnie McCurdy, Rev. Stephen Smith

AREA COMMITTEE ON JOINT CONCERNS
(Standing Rule 60)

Membership from Alabama-West Florida:
A representative of the Council on Finance and Administration
A representative of the Board of Trustees of the Conference
Cabinet Representative — Rev. James P. Dannelly, Jr.
A representative of the Conference Council on Ministries
A representative of CCOM, Budget and Coordinating Committee
The Conference Treasurer — Rev. Joseph E. Hastings
A representative of the Committee on Episcopacy
Executive Director, Conference Council on Ministries, ex officio — Dr. Roy T. Sublette

TRUSTEES — UNITED METHODIST HOMES FOR THE AGING

Terms to expire in 1988: Mr. Robert Coats, Jr. (74), Mrs. Eva Scott (78), Dr. Rex M. Mixson (82), Rev. Charles Avery (85)

Terms to expire in 1989: Rev. M.C. Mathison (78), Rev. Walter Albritton, Jr. (80), Mrs. A.D. Lipscomb, Jr. (77), Mr. L.E. (Tommy) Thompson (85), Mr. James Hall (87)

Terms to expire in 1990: Rev. Jerry M. Dooling (82), Mrs. William J. Samford (68), Mr. W. Joe Rascoe (78), Rev. R. Lawson Bryan (84), Mr. Frank C. Martin (84), Rev. Lester H. Spencer, Sr. (87)

DIRECTORS — UNITED METHODIST CHILDREN'S HOME
(Incorporated Feb. 5, 1891 — Amended June, 1971)

Chairperson — Mr. Joe H. Little, Jr., P.O. Box 421, Mobile, AL 36601

Ex-Officio — Chairperson, Board of Health and Welfare Ministries — Rev. Jimmie C. Connor, 3300 Summit Blvd., Pensacola, FL 32503; Mission Coordinator of the Christian Social Involvement of the United Methodist Women — Mrs. Nancy Risch (85), 90 Highpoint Dr., Gulf Breeze, FL 32561

Members —

Terms to expire in 1988: Mr. Chris B. Heinz (52), 318 King St., Selma, AL 36701; Rev. John D. Trobaugh (78); Mr. James A. Hughes (83), Rt. 2, Box 30, Cottonwood, AL 36320

Terms to expire in 1989: Mrs. Earnestine Banks (84), Rt. 1, Box 44, Hurtsboro, AL 36860; Dr. Willa Bing Harris (84), 2613 Whispering Pine Dr., Montgomery, AL 36116; Mrs. Mildred Mellown (84), P.O. Box 254, York, AL 36925

Terms to expire in 1990: Mrs. Marianne Harrison (84), Mr. Robert J. O'Neil, Jr. (85), Rev. A. Spencer Turnipseed, Jr. (85)

Terms to expire in 1991: Mr. J.H.R. Stumbaugh (81), 3701 Dunwoody Dr., Pensacola, FL 32503; Rev. Frank T. Hyles, Jr. (86), Rev. R. Neil McDavid (86)

Terms to expire in 1992: Mrs. W.C. Carter (72), Box 143, Prattville, AL 36067; Mr. Joe H. Little, Jr. (77), P.O. Box 421, Mobile, AL 36601; Rev. Thomas J. Sheppard (87); Mr. William H. Chance (87), P.O. Box 765, Monroeville, AL 36461

DIRECTORS — UNITED METHODIST FOUNDATION

President — Mr. Frank C. Martin, Sr.

Vice President — Mr. C.H. (Babe) McGehee

Secretary — Mr. Alan Livingston

Treasurer — Ms. Helen Cunningham

Executive Director — Rev. Daniel A. Bailey

Associate Director — Rev. John H. Lane

Class of 1988: Dr. Ralph Adams, L.E. Creel, Harry P. Hall, Mrs. Virginia King, Miss Alice F. Lee, C.H. McGehee, Dr. J.L. Morrison, Yancy Parker, Dr. Harry S. Prim, Calvin L. Todd, W.K. Upchurch, Jr., Mrs. A.D. Walden

Class of 1989: LeDon Anchors, Foy Campbell, James Y. Carroll, David Crawford, Laurens Jones, Mrs. Margaret McWhorter, Edward H. Reynolds, Thomas Roney, Cecil C. Spear, Jack Ussery, Robert Williams

Class of 1990: William Barrineau, E. Hilton Bentley, Bob Coats, Kenneth Cooper, Melvin Coxwell, Jim Ellis, F.A. Flowers, Jr., Alan Livingston, Mrs. Clyde Mahaffey, Frank C. Martin, K.T. Riley, Charles S. Weeks

Ex-Officio — The Presiding Bishop, the District Superintendents, Dr. Allen Jackson, Dr. Neal Berte, Rev. A. Wray Tomlin, R. Lee McLaughlin, Rev. Joe Ed Hastings

Director Emeritus — Bishop Carl J. Sanders

UNITED METHODIST DEVELOPMENT FUND, INC.

President — Mr. John F. Sherrer, Sr.

Executive Director — Rev. Daniel A. Bailey

Directors: Nesby Gibson, Jr., William H. Stewart, Jr., Louis Maygarden, Rev. Linwood Lewis, Frank Russell, Joe Toman, Judge Dale Segrest, Rev. Joe Ed Hastings, Rev. Gerald Maddox, Rev. Robert Dickerson, F.A. Flowers, Jr., Frank C. Martin, Sr., Leon Hilyer, Paul Stanley, Bishop J. Lloyd Knox

TRUSTEES — BIRMINGHAM-SOUTHERN COLLEGE

Class of 1988:
Clerical: Dr. Stephen F. Dill, Dr. T. Leo Brannon
Laity: Mr. Larry Striplin
Class of 1989:
Clerical: Dr. Michael Watson
Laity: Mr. Joel Smith, Dr. J. Lem Morrison
Class of 1990:
Clerical: Dr. Karl K. Stegall
Laity: Mr. Excel Watson
At Large: Mr. William J. Rushton, Mr. Charles W. Daniel, Mr. Clay P. Long, Mrs. Katherine McTyeire, Mr. G.A. Costanzo, and Mr. John M. Harbert, III, Mr. Jimmy Lee, Mr. Glenn Ireland, Mr. Philip Jackson, Mr. John McMahon, Mr. Donald Hess, Mr. Ronald Kuehn, Jr., Mr. Paul Kassouf, Mr. David Baker, Mr. Carl Bailey, Mr. Julian G. Bishop, Mr. Albert L. Fairley
Life Members: Mr. Taylor Kirby, Bishop Paul A. Duffey, Mrs. Julia Barber, Mr. Elton Stephens, Dr. Denson Franklin, Dr. Otis Kirby, Dr. Allen Montgomery, Dr. Paul Clem, Mr. John Evins, Dr. Corinne Norton Gay, Mr. Sim Wilbanks, Mr. Joseph Bruno, Mr. Samuel K. Cohn, Dr. Frank M. Dominick, Jr., Bishop Robert C. Morgan

TRUSTEES — HUNTINGDON COLLEGE

Class of 1988:
Clerical: Dr. Henry E. Roberts and Dr. John Ed Mathison
Laity: Mr. Jack W. Boykin and Judge Philip Dale Segrest
At Large: Mr. James G. Martin, Mr. Phillip A. Sellers, Mr. Wyatt Shorter, Mr. James W. Wilson, Jr.
Class of 1989:
Clerical: Rev. Asa Boozer, Rev. Billy D. Gaither
Laity: Mrs. Ann S. Bedsole, Mr. A.F. Delchamps, Jr.
At Large: Judge Truman M. Hobbs, Mrs. Isabelle Thomasson, Mrs. Diane S. Wendland, Mrs. Patricia Williamson
Class of 1990:
Clerical: Rev. J. Walter Ellisor and Rev. David H. Chunn
Laity: Mr. Leon Hadley and Dr. Charles G. Tomberlin
At Large: Dr. W. Foster Eich, III, Mr. Robert S. Weil, Mr. Jack W. Boykin, Mrs. Carolyn Blount
Life Membership: Mrs. Thomas D. (Julia) Russell, Mrs. Jean B. Lane, Dr. Charles Lester
Clergy-at-Large: Bishop J. Lloyd Knox

WESLEY FOUNDATION BOARDS OF DIRECTORS

Auburn Wesley Foundation

Class of 1988: Rev. B. Gene Williams, Mrs. Elaine Grove
Class of 1989: Rev. Daniel W. Morris, Mr. Steve Ellis
Class of 1990: Rev. Daryl Gessner, Mrs. Amanda Outlaw
Class of 1991: Rev. Larry Davis, Dr. Roy Wilcox
North Alabama Representative: Rev. Ken Dumivant
At-Large: Mr. Russ Peters
Ex-Officio: Bishop J. Lloyd Knox, Dr. Ray Cavender, Rev. James P. Dannelly, Jr., Rev. Joe Reams, Mr. E.B. Peck and Mr. W. David Goolsby

Auburn Wesley Foundation Trustees

Mr. I.D. Williams, Rev. Edward D. Henne; *Members at Large:* Mr. Terry Countermine, Mr. Joe Yeager, Dr. Ray Dickins, Ms. Ferris Hardin

Livingston Wesley Foundation

Class of 1988: Rev. Charles B. Craddock, Rev. Howard Bozeman, Jr., Mr. Joey Coxwell, Mr. Robert P. Upchurch, Mrs. Jane Watson, Rev. Herbert C. Hill

Class of 1989: Mrs. Osto Harwell, Mr. Nathaniel Reed, Mr. Ken Hundley, Mr. Lambert Tucker

Class of 1990: Mr. Clinton McClure, Rev. R. Bruce Johnson, Dr. Fred Sakon, Mr. Bill Nixon, Mr. Joe S. Morris, Jr.

Marion Wesley Foundation

Class of 1988: Miss Patricia Thompson, Mr. Louis McBride, Mrs. Beth McLendon

Troy State University Wesley Foundation

Class of 1988: Mrs. Marie Clark, Dr. Norma Mitchell, Mr. Sidney Starling, Mr. Billy Walters, Mr. Bill Stuart, Miss Lurianne Folmar

Class of 1989: Rev. Asa Boozer, Mrs. Mary Jim Cain, Mrs. Jo Harvell, Mr. Alvin Bland, Mrs. Edna Boutwell, Mr. Earl Helms

Class of 1990: Rev. Thad Chesser, Mrs. Rhetta Johnson, Rev. Marvin Vickers, Sr., Mrs. Linda Grice, Mrs. Verbie Curtis, Rev. Luther Gandy

University of South Alabama Wesley Foundation

Class of 1988: Mrs. Dottie Rogers, Mr. H. Clay Turner, Rev. Jeff Spiller, Mr. Alex Howard, Dr. Doug Beville

Class of 1989: Dr. Dennis Fell, Mrs. Diane Beers, Mr. Zalma Chitty, Mr. Jim Trout, Mrs. Dennis Fell, Mrs. Sandra Dees

Class of 1990: Mrs. Charles Ratcliffe, Sr., Rev. Tim Thompson, Dr. Faye Roberts

Ex-Officio: Wesley Fellowship Director, Mobile District Superintendent, Rev. Carl Herndon, Dr. T.G. Jackson

BOARD OF DIRECTORS — NOAH'S ARK

Andalusia District — Rev. Robert Ross
Demopolis District — Rev. Douglas Golden
Dothan District — Rev. Thad Chesser
Marianna-Panama City District — The ministers, one lay person, and one youth from the churches of Panama City
Mobile District — Mr. Carlton Caruthers
Montgomery District — Mrs. Haniel Jones
Pensacola District — Rev. Jim Ross
Selma District — Mrs. Ned Hester
Troy District — Rev. Steve Wiley
Ex-Officio — District Superintendent, Marianna-Panama City District

ETHNIC MINORITY COMMITTEE

Chairperson — Rev. Richard Walker, Jr.
Vice Chairperson — Mrs. Vivian DeShields
Secretary — Mrs. Leverta S. Ridgeway
Members — Mrs. Nellie C. Davis, Mrs. Leverta S. Ridgeway, Mr. Judge Hughes, Mr. Booker T. Cook, Dr. Addie June Hall, Rev. Richard Walker, Jr., Mrs. Vivian DeShields, Rev. Moon Hee Choi, Mr. Lemurel Byrd, Ruth Jeffers, Representatives from: Board of Missions, Board of Education, Commission on Religion and Race, Board of Church and Society

DISTRICT COMMITTEE ON CHURCH LOCATION AND BUILDING

Andalusia District: Dr. Cecil E. Bradley, Mr. Jack J. Peevy, Mr. John Sigler, Rev. Gerald H. Maddox, Mr. Sam Trent, Mr. George Proctor, Mr. Charles Northcutt, Rev. John H. Weeks

Demopolis District: Dr. William E. Calhoun, Rev. E. Zedoc Baxter, Mr. Clyde Mahaffey, Mr. W.L. York, Mr. Roy Jordan, Rev. Charles Craddock, Rev. Herbert C. Hill, Rev. Edward M. Cotten, Rev. James Howard

Dothan District: Rev. C. Jonathan Couey, Mr. Excell Watson, Mr. Richard White, Mr. Alan Livingston, Rev. Asa Boozer, Rev. J. Walker Epps, Mr. Ross Cotter, Mr. Lomax Ward, Mrs. Sue Byrd, Mr. Louis Oppert, Mr. Mike Trawick, Mr. Louie Hendrix

Marianna-Panama City District: Rev. Richard O. Sigler, Mr. Everett Kahle, Mr. Earl Duncan, Mr. Jim Roberts, Rev. Fred Zeigler, Rev. Kenneth Autrey, Mr. Billy Joe Rish, Mr. Jim Appleton

Mobile District: Rev. Billy D. Gaither, Rev. Thomas M. Ellisor, Jr., Mr. D.C. Goleman, Rev. George Mathison, Mr. W.V. McRaney, Rev. Alton E. Moore, Jr., Mr. O.A. Wilson

Montgomery District: Rev. James P. Dannelly, Jr., Mr. George Goodwin, Mr. Dan Stallings, Dr. Frank A. Arnold, Jr., Rev. Mike Jordan, Rev. Pruitt Willis

Pensacola District: Rev. E.R. Dickerson, Rev. Bill Funchess, Mr. Eugene Booker, Ms. Barbara Odom, Rev. James A. Griffin, Mr. Curtis R. Bonner, Mr. Roger Budd, Mr. J.J. Crooke, Jr.

Selma District: Mr. Fred Harmon, Rev. J. Lamar Brown, Rev. Joe E. Bates, Rev. Norman G. Williams, Mr. Randy Lovelady, Jr. Pascal Judd

Troy District: Dr. Rex M. Mixson, Mr. Jack Dickert, Col. James A. Watts, Rev. Asbury F. Wolfe, Jr., Rev. Luther A. Gandy, Rev. William N. Hust, Mr. Henry Greer, Rev. R.C. Warren

DISTRICT COMMITTEE ON ORDAINED MINISTRY

Andalusia District: Dr. Cecil E. Bradley, Rev. Linwood A. Lewis, Dr. Roy T. Sublette, Rev. Arthur L. Luckie, Rev. Joe Ed Hastings, Rev. George Sedberry, Dr. R. Lawson Bryan, Rev. Daniel Rhodes, Rev. Mary Elizabeth Stinson

Demopolis District: Dr. William E. Calhoun, Rev. E. Zedoc Baxter, Rev. Charles M. Langford, Rev. Jake B. Brown, Rev. C. Edward Britton, Rev. John W. Bryan, Dr. W. Eugene Edwins, Rev. Stephen Smith, Rev. W. Fred Fuller

Dothan District: Rev. C. Jonathan Couey, Rev. W. Thad Chesser, Dr. B. Michael Watson, Rev. J. Walker Epps, Rev. Howard Bozeman, Jr., Rev. Lynn S. Nesbitt, Rev. John H. Lane, Rev. E. Bruce Fitzgerald, Rev. Asa Boozer, Rev. Bobby S. Holladay, Rev. David Murray

Marianna-Panama City District: Rev. Richard O. Sigler, Rev. Langdon Garrison, Dr. Charles C. Hays, Jr., Rev. John Wesley Spivey, Rev. Edwin R. Sells, Rev. J. Richard Holms, Dr. Carl Dickerson, Rev. M. Carl Jackson, Rev. Ennis G. Sellers, Rev. Harry Johnson

Mobile District: Rev. Billy D. Gaither, Rev. James L. Allison, Dr. Stephen F. Dill, Rev. Frank Furr, Rev. Jeff Spiller, Rev. George Turnipseed, Rev. Richard Walker, Jr., Rev. Ben Sawada, Rev. Charles E. Fail, Rev. Alvin N. Harbour, Jr.

Montgomery District: Rev. James P. Dannelly, Jr., Rev. David H. Chunn, Rev. Danny Doss, Rev. E.D. Ridgeway, Rev. Gary Miller, Rev. James E. Savage, Rev. Michael McLauren

Pensacola District: Rev. E.R. Dickerson, Rev. J. Edward Chandler, Rev. Jesse D. Guy, Rev. Davis Y. Martin, Dr. Herb Sadler, Rev. Donald R. Brill, Rev. Edward D. Henne, Rev. Thomas W. Sowell, Rev. Rurel Ausley, Rev. Reba Wiley, Rev. Tim Trent, Rev. Charles Avery

Selma District: Rev. J. Lamar Brown, Rev. James Farrow, Rev. Joseph Lisenby, Rev. Frank L. Scott, Rev. Joe Neal Blair, Rev. James Love, Rev. Don Fuller

Troy District: Dr. Rex M. Mixson, Rev. Asbury F. Wolfe, Jr., Rev. Gerald A. Shelton, Rev. Larry Bryars, Rev. Paul M. Higdon, Rev. R. Bruce Johnson, Rev. Luther A. Gandy, Rev. William E. Elwell, Rev. Cecil Coleman, Rev. James A. Belcher, Dr. Thomas L. Parker

DISTRICT COMMITTEE ON THE SUPERINTENDENCY

Andalusia District: Mr. Fred Taylor, Chairperson, Rev. Naomi Brown, Rev. Daryl Gessner, Mrs. Eugenia L. Loggins, Miss Alice Lee, Mr. James S. Brown, Rev. Horatio J. Matthews, Rev. Linwood Lewis, Rev. George Sedberry, Rev. Art Luckie, Mr. Charles Shepherd, Jr.

Demopolis District: Rev. Charles M. Langford, Rev. Jake B. Brown, Mr. Forrest Harris, Mr. Robert P. Upchurch, Mr. Clyde Mahaffey, Mr. James Scruggs, Mrs. Amanda Burton, Mrs. Thelma J. Hurt, Mrs. Vickie M. Glover, Mr. James I. Davis, Rev. John W. Bryan

Dothan District: Rev. J. Walter Ellisor, Mrs. J.P. Walton, Mr. Charles Weeks, Rev. Asa Boozer, Mr. James Y. Carroll, Mrs. James Mize, Mr. Yancey Parker, Mr. Excell Watson, Ms. Priscilla Carroll, Bishop Carl J. Sanders, Rev. Jerry M. Dooling

Marianna-Panama City District: Dr. M.C. Mathison, Mrs. Rodney Pruess, Mr. Hughie Infinger, Mr. Tom Lathinghouse, Mr. Hugh Segrist, Mrs. Jimmie Nell Williams, Rev. Langdon

H. Garrison, Rev. Mike Roberts, Rev. Edwin Sells, Mr. Joseph D. Rogers, Mr. Paul Huang

Mobile District: Mr. W.V. McRaney, Dr. Stephen F. Dill, Rev. Richard Walker, Jr., Mrs. Vera Moore, Mr. Harry E. McDavid, Mr. Richard Pearson, Ms. Ruby Ogle, Mrs. Marlene Schultz

Montgomery District: Mr. Julius Lowe, Dr. John Ed Mathison, Rev. B. Gene Williams, Mrs. Burton Griffin, Mr. Ray Cavander, Rev. David Chunn, Mrs. Jessie Thompson, Mr. Preston McGill, Mr. Mack Jolly

Pensacola District: Mr. Ed Friedlander, Rev. Marcus J. Chandler, Rev. Joe Bullington, Jr., Mr. Duane Keck, Rev. Walter Albritton, Mr. Roger Barnhill, Rev. Ed Henne, Mrs. Shirlee Kegerreis

Selma District: Mr. Edwin Graff, Ms. Peggy McGrew, Mr. Doug Link, Rev. Joe Bates, Rev. James N. Love, Mrs. Dot Roper, Rev. Fred Bailey, Mr. Lewis Adair, Ms. Carolyn Davis, Ms. Sherie Leigh Sherrer, Mr. Travis Barnes

Troy District: Dr. Annie Mae Turner, Rev. Asbury F. Wolfe, Jr., Mr. Henry Greer, Mrs. Enid Folmer, Miss Fran Tisdale, Rev. Paul M. Higdon, Dr. Rex M. Mixson, Mr. John Milton Wise, Mrs. Celia S. Rudolph, Mr. Tom Cain, Rev. Gerald A. Shelton

DISTRICT COUNCIL ON MINISTRIES (STAFF)

ANDALUSIA

Evangelism — George Sedberry
Missions — R. Lawson Bryan
Church and Society — Spencer Turnipseed
Health and Welfare — Art Luckie
Communications — Mrs. Lee Grantham
Career/Life Planning — Clay Kelly
Education — Linwood Lewis
Coordinator of Family Ministries — Mrs. James Hart
Coordinator of Adult Ministries — Gary Miller
Coordinator of Older Adult Ministries — Mrs. Ruth Johnston
Coordinator of Youth Ministries — Steve Rascoe
Coordinator of Children's Ministries — Mr. Chuck Eiland
Higher Education — John P. Thomas
Christian Unity — J. Glen Carmichael
Worship — Judson Stinson
Town and Country Work — Philip Craddock
Status and Role of Women — Mrs. Zelda Medley
District Lay Leader — Judge Marion Brunson
Lay Stewardship — Jimmy Warren
Lay Speaking — J. Roy Jeffcoat
United Methodist Men — Grady Watson
United Methodist Women — Mrs. Beth Boudin
Archives and History — Charles Northcutt
Religion and Race — Horatio J. Matthews
Young Adult — Jack Hankins
Youth — Kimberly Roy and Paige Whatley
Conference Council Representative — Mark Stewart
Member at Large — Daryl Gessner
Scouting Coordinator — James J. Jines, III
Moving United Methodist Coordinator — Martha Baxter

DEMOPOLIS

Evangelism — John W. Bryan
Missions — Charles B. Craddock
Church and Society — Mrs. Johnnie Goodson
Health and Welfare — E. Zedoc Baxter
Communications — Roderick Curry and Mrs. Ben (Libba) George
Career/Life Planning — Mary Beth Cloyd
Education — Jake B. Brown and Nell Gibson
Coordinators of Family Ministries — Rev. and Mrs. Stephen Smith

Coordinator of Adult Ministries — C. Edward Britton
Coordinator of Youth Ministries — Dan Phillips
Coordinator of Children's Ministries — Mrs. Jane Watson
Higher Education — W. Fred Fuller and Dr. Fred Sakon
Christian Unity — Madoc Thomas
Worship — Edward M. Cotten and Mrs. Jo Anne Carpenter
Town and Country Work — Billie R. Alexander
Status and Role of Women — Mrs. Jody Cotten
District Lay Leader — James I. Davis
Lay Stewardship — Roy Jordan
Lay Speaking — Julian Hardy
United Methodist Men — Hubert Smith and Oliver H. Scott, Jr.
United Methodist Women — Mrs. Johnnie Goodson
Archives and History — Earle Temple and Pattie Moseley
Religion and Race — Mrs. Amanda Burton
Young Adult Ministries — Miss Gayle Spencer and Jimmy Allen, Jr.
Youth — Miss Kelly Stewart and Miss Paige Shields
At-Large — William E. Calhoun
Conference Council Representative — Roy T. Sublette
Scouting Coordinators — Marshall G. Ford and Jimmy Spencer

DOTHAN

Evangelism — Ernest Andress
Missions — Eugene Murphree
Church and Society — Howard Bozeman
Health and Welfare — James Hughes
Communications — Alicia Woodard
Career/Life Planning — Dr. Imogene Mixson
Education — James Overbeck
Coordinator of Family Ministries — W. Thad Chesser
Coordinator of Adult Ministries —
Coordinator of Youth Ministries — James B. Sanders, III
Coordinator of Children's Ministries —
Higher Education — Michael McKnight
Christian Unity — B. Michael Watson
Worship — J. Walker Epps
Town and Country Work — Winston Jay
Status and Role of Women — Mrs. Betty Grant
District Lay Leader — Judge Ron Storey
Lay Stewardship — Excell Watson
Lay Speaking — Larry Ezell and C. Ray Kelly
United Methodist Men — Robert Powell
United Methodist Women - Mrs. Kathryn King
Archives and History — Mrs. J.P. Walton
Religion and Race — Frank Arledge
Young Adult Ministries — Lisa Thayer
Youth — Miss Andrea Chesser and Miss Ruth Jeffers
Older Adult Ministries — Martha Parker
Scouting Coordinator — Roy Rhodes

MARIANNA-PANAMA CITY

Evangelism — Kenneth Autrey
Missions — Mrs. Jesse Evans
Church and Society — Rev. Robert W. Prim
Health and Welfare — J. Carl Jackson
Communications — Mrs. Joanne Roberts
Career/Life Planning — Mrs. Allison Buck

Education — Blair Richards
Coordinator of Family Ministries — Mrs. Suella McMillan
Coordinator of Adult Ministries — Marvin Ennis
Coordinator of Youth Ministries —
Coordinator of Children's Ministries — Mrs. Joanne Devane
Higher Education — Charles C. Hays
Christian Unity — Mrs. Mary Ann Burke
Worship — Carl Dickerson
Town and Country Work — Tommy Whiddon
Status and Role of Women — Miss Amy Vernam
District Lay Leader — Hughie Infinger
Lay Stewardship — Earl Williams
Lay Speaking — Jim Appleman
United Methodist Men — Clyde Smith
United Methodist Women — Mrs. Margaret Boyd
Archives and History — John Wesley Spivey
Religion and Race — W. Carl Herndon
Young Adult — Ron Mashburn
Youth —
At-Large — Ennis Sellers, Fred Zeigler
Conference Council Representative — Gerald H. Maddox

MOBILE

Evangelism — W. Jean Spikes
Missions — Alva E. Beers
Church and Society — Ms. Ruby Ogle
Health and Welfare — R. Neil McDavid
Communications — Al Harbour
Career/Life Planning — Jeff Spicer
Education — Mrs. Janean McCauley
Coordinator of Family Ministries — J. Thomas Terry
Coordinator of Adult Ministries — Ben Sawada
Coordinator of Youth Ministries — Jesse Shackleford
Coordinator of Children's Ministries — Mrs. Sally Granberry
Higher Education — James Fillingim
Christian Unity — Richard Walker, Jr.
Worship — Stephen F. McGucken
Town and Country Work — William E. Grant
Status and Role of Women — Mrs. Thomas Guthrie
District Lay Leader — Mrs. Vera T. Moore
Lay Stewardship — L.W. Brown
Lay Speaking —
United Methodist Men — James Trout
United Methodist Women — Mrs. Merlene Schultz
Archives and History — Mrs. Helen Wilber
Religion and Race — Abe Boykins, Jr.
Young Adult Ministries — Ms. Salina Moore
Youth —
Inner City-Metro — J. Fred Toland, Jr.
Pastoral Care and Counseling — C. Bryant Wilson
Dumas Wesley Community Center — Carlton Caruthers
Members at Large — Harold Butts, Harry McDavid, David Pierce, George S. Turnipseed
Conference Council Representative — Mark Stewart
Scouting Coordinator — Charles E. Fail

MONTGOMERY

Evangelism — Jack Thompson
Missions — Donald Barfield
Church and Society — Thomas Lewis
Health and Welfare — William Wilson
Communications — Miss Iris McGehee
Career/Life Planning — Miss Jean Rodgers
Education —
Coordinator of Family Ministries — Mrs. Sarah Goolsby
Coordinator of Adult Ministries —
Coordinator of Youth Ministries — Preston McGill
Coordinator of Children's Ministries — Mrs. Nannette Watson
Higher Education — Larry Davis
Christian Unity — Louise Johns
Worship — Mrs. Irene Miller
Town and Country Work — Daniel Morris
Status and Role of Women — Mrs. Jane Walker
District Lay Leader — Dr. Marvin Grunzke
Lay Stewardship — Wade Segrest
Lay Speaking — John Morgan and Dr. Edward Taylor
United Methodist Men — Col. Howard Bialas
United Methodist Women — Mrs. Julia Norton
Archives and History — Charles Holston
Religion and Race — Fred Rowe
Young Adults — Glenn Butler and Ms. Shirley Mathis
Youth — Miss Jennifer Story and Alan Wallace

PENSACOLA

Evangelism — Douglas Pennington
Missions — J. Hugh McDonald
Church and Society —
Health and Welfare — Mrs. Virginia Butler (763 Williams Rd., Cantonment, FL 32533)
Communications — Walter Albritton
Career/Life Planning — Robert C. Warren
Education — Mrs. Jean Barnett
Coordinator of Family Ministries — Mrs. Doris Collins
Coordinator of Adult Ministries — Ms. Foy Holt
Coordinator of Youth Ministries — Rev. Daniel J. Godwir
Coordinator of Children's Ministries — Mrs. Cathy Ervin
Higher Education — Thomas L. Butts, Jr.
Christian Unity — Oscar W. Brooks
Worship — Neil Epler
Town and Country Work —
Status and Role of Women — Mrs. Gussie Young
District Lay Leader — Duane Keck
Stewardship — Joseph S. Lay, Jr.
Lay Speaking — Mr. W. Collier Martin, Jr.
United Methodist Men — Mr. Ernie Gehrdes
United Methodist Women — Mrs. Helen Wentworth
Archives and History — Rual Morris
Religion and Race — Philip E. McVay
Young Adult Ministries — R. Michael Sigler
Youth — Ashley Booth and Tommy Russell
Volunteers in Missions — Douglas Newton
Church Growth and New Development — Norman S. Carr
At-Large — Paul Wolfe, Edison Burleson, Tim Trent

SELMA

Evangelism — Jim Claunch
Missions — Joe Bates
Church and Society — Mrs. Mary Elizabeth Carter
Health and Welfare — Marvin Luckie
Communications — Earl Watson
Career/Life Planning — Juanita Hester
Education — Jack Atkinson
Coordinator of Family Ministries — James Farrow
Coordinator of Adult Ministries — James Posey
Coordinator of Youth Ministries — Mrs. Veronica Chestnutt
Coordinator of Children's Ministries — Mike Spivey
Higher Education — James Love
Christian Unity — Willard Koetje
Worship — Joe Neal Blair
Town and Country Work — Russell Fulford
Status and Role of Women — Mrs. Ruth Kinne
District Lay Leader — Doug Link
Lay Stewardship — Mrs. Eloise McGucken
Lay Speaking — Roy B. Murray, Jr.
United Methodist Men — R.D. Metcalf
United Methodist Women — Ms. Lynn Hamric
Archives and History — Norman Williams
Religion and Race — John Parker
Young Adult — Charles Simmons
Youth — Sherie Sherrer and Laurin Frazer
Members at Large — Patricia Henley, Donald Phillips, John Sherrer
Representative, U.M. Development Fund — John Sherrer

TROY

Evangelism — Paul L. Bryars
Missions — Mrs. Ruth Ann Powers
Church and Society — Bill Elwell
Health and Welfare — James A. Belcher
Communications — R. Bruce Johnson
Career/Life Planning — Luther Gandy
Education — Gerald A. Shelton
Coordinator of Family Ministries — William F. Leavins
Coordinator of Adult Ministries — William N. Hust
Coordinator of Youth Ministries — T. Grant Parker
Coordinator of Children's Ministries — Cecil L. Coleman
Higher Education — Thomas L. Parker
Christian Unity — Robert V. Greenwood
Worship — Luther A. Gandy
Town and Country Work — Asbury F. Wolfe, Jr.
Status and Role of Women — Marie Clark
District Lay Leader — Billy Walters
Lay Stewardship — Moses Sellers
Lay Speaking — Richard Rouse
United Methodist Men — Charles Floyd, Jr.
United Methodist Women — Miss Evelyn Williams
Archives and History — Glenn S. Sirmon
Religion and Race — Dr. Annie Mae Turner
Young Adult and Singles Ministries — James R. Jeffcoat, Jr.
Youth — Krista Duncan and Carol Wasson
Church Development and Revitalization — Larry Bryars
Member at Large — Marquis M. Wingard

THE ALABAMA-WEST FLORIDA CONFERENCE DELEGATES

THE GENERAL CONFERENCE

Clergy

1. Dr. John Ed Mathison
2. Dr. Karl K. Stegall
3. Rev. J. Walter Ellisor
4. Rev. E. Robert Dickerson
5. Rev. Joseph H. Bullington, Jr.
6. Rev. Richard O. Sigler
7. Rev. Langdon H. Garrison

Laity

1. Hon. Phillip Dale Segrest
2. Mrs. Mary Ellen Bullard
3. Mr. Billy Joe Rish
4. Mr. R. Harold Butts
5. Dr. Annie Mae Turner
6. Mr. Charles P. Jeter
7. Mr. Foy Campbell

THE JURISDICTIONAL CONFERENCE

8. Rev. J. Lamar Brown
9. Rev. Walter M. Albritton, Jr.
10. Dr. W. Herbert Sadler, Jr.
11. Rev. Oscar W. Brooks
12. Rev. Lynn S. Nesbitt
13. Dr. William E. Calhoun
14. Rev. Douglas C. Newton

8. Mr. John F. Sherrer
9. Miss Ruth Jeffers
10. Mr. James Carroll
11. Mrs. Francine LeSchmidt
12. Mr. Grady Watson
13. Mr. Donald A. Lehman
14. Mrs. Nell Chance

THE JURISDICTIONAL RESERVES

15. Dr. Stephen F. Dill
16. Rev. Billy Doyle Gaither
17. Rev. James P. Dannelly, Jr.
18. Dr. Cecil E. Bradley

15. Mr. Alde L. Young
16. Mr. James S. Brown
17. Mr. Jeff B. Sessions, III
18. Mr. Clyde Mahaffey

CERTIFIED SUPERVISING PASTORS FOR CANDIDACY PROGRAM

Beginning June 1, 1987

CANDIDACY REGISTRAR
Bobby S. Holladay

ANDALUSIA DISTRICT
Cecil Bradley
Lawson Bryan
George M. Sedberry
Linwood A. Lewis
Arthur Luckie

DEMOPOLIS DISTRICT
William E. Calhoun
John W. Bryan
Stephen Smith
Charles B. Craddock
Edward Britton
E. Zedoc Baxter

DOTHAN DISTRICT
Michael McKnight
Ronald T. Ball
W. Thad Chesser
David A. Murray
Asa Boozer

MARIANNA-PANAMA CITY DISTRICT
Richard Sigler
John Wesley Spivey
Fred Zeigler
Jesse Evans
Richard Holmes

MOBILE DISTRICT
Billy D. Gaither
Frank Furr
Alvin Harbour, Jr.
J. Thomas Terry
George Turnipseed
Robert D. Penton

MONTGOMERY DISTRICT
James P. Dannelly, Jr.
John D. Trobaugh
Perry M. Dalton
Joe Reams
Gary R. Miller

PENSACOLA DISTRICT
Robert Dickerson
Paul Wolfe
Rurel R. Ausley, Jr.
Timothy Trent
Donald Brill
John K. Dickinson
Earl Bridges
Jesse D. Guy
Rual W. Morris
Norman Carr
Robert Warren
John W. King
Reba D. Wiley
Steven Wiley

SELMA DISTRICT
J. Lamar Brown
Fred W. Bailey
Frank L. Scott
Norman G. Williams
James N. Love

TROY DISTRICT
Asbury F. Wolfe
James A. Belcher
Bruce Johnson
William E. Elwell
Luther A. Gandy

Division II — Lay Members, Lay Leaders, And The Composition Of Charges

THE ROLL OF LAY MEMBERS

Note: The following symbols are used in the various designations:
1. The Regular Lay Delegate.
2. The Alternate Lay Delegate.
(*) No record of Attendance at Annual Conference for the Regular Delegate.
(r) The seating of the Alternate Delegate in place of the Regular Delegate.
(p) The seating of the Alternate Delegate part-time.

The Conference Lay Leader: Judge Dale Segrest, 501 Lilly Ave., Tallassee, AL 36078.

The Conference President of United Methodist Women: Mrs. Anne Dalton, 3151 Woodfern Dr., Montgomery, AL 36111.

The Conference President of United Methodist Men: Mr. Joe Garris, Rt. 4, Box 2351-A, Foley, AL 36535.

The President of the Conference Council on Youth Ministries: Mr. Steve Shamburger, 4065 Johnstown Dr., Montgomery, AL 36109.

The President of the Conference Council on Young Adult Ministries: Mr. Steve Pierce, 211 Staff Dr., Fort Walton Beach, FL 32548.

Lay Staff Member of the Conference Council on Ministries: Mr. Mark C. Stewart, P.O. Box 700, Andalusia, AL 36420.

ANDALUSIA DISTRICT

District Lay Leader:		Judge Marion Brunson	Rt. 3, Box 14M, Elba, AL 36323
Youth Members:		1. Miss Kimberly Roy	1403 Prestwood Bridge Rd., Andalusia, AL 36420
		1. Miss Paige Whatley	115 McMillan St., Evergreen, AL 36401
Page:		Mr. Jim Hooton	P.O. Box 66, Castleberry, AL 36432
Andalusia:			
First:		1. Mr. Francis James	1100 Cumberland Dr., Andalusia, AL 36420
		2. Mr. Joel Starling	303 Meadowbrook Dr., Andalusia, AL 36420
West End:		1. Mr. Harold Snowden	630 Dunson St., Andalusia, AL 36420
		2. Mr. Daniel Hartzog	Rt. 1, Red Level, AL 36474
Baker:	(*)	1. Mrs. Alma Johnson	Rt. 1, Baker, FL 32531
	(r)	2. Mr. John Stair	P.O. Box 183, Milligan, FL 32537
Bermuda:		1. Mr. Grady Watson, Jr.	Rt. E, Box 96, Repton, AL 36475
		2. Mr. James Watson	Rt. E, Box 94, Repton, AL 36475
Bolling Circuit:	(*)	1. Mrs. Ruby Parkman	Rt. 3, Box 435C, Georgiana, AL 36033
		2. Mrs. Ruth Anderson	Rt. 4, Box 212D, Greenville, AL 36037
Brewton:			
Alco-Pollard:		1. Mr. A.R. Glass	106 Lakeview Circle, Brewton, AL 36426
		2. Mr. A.K. Williams	518 Franklin Ave., Brewton, AL 36426
Cedar Hill:	(*)	1. Mr. Willis Barnes	Rt. 3, Box 121, Brewton, AL 36426
	(r)	2. Mr. Jack Peevy	Rt. 1, Box 495, East Brewton, AL 36426
East Brewton, First:		1. Mr. Elton Langston	Rt. 6, Box 636, Brewton, AL 36426
		2. Mr. Billie English	P.O. Box 386, East Brewton, AL 36426
First:		1. Mr. Charles Northcutt	P.O. Box 706, Brewton, AL 36426
		2. Mr. Jack O'Neil	P.O. Box 1349, Brewton, AL 36426
Brownville:	(*)	1. Mr. Edwin Brown	Rt. 3, Box 213, Evergreen, AL 36401
		2. Mrs. Morris Brown	Rt. 3, Box 224, Evergreen, AL 36401
Castleberry:		1. Mrs. Joan Archer	P.O. Box 66, Castleberry, AL 36432
		2. Ms. Barbara Rowland	Rt. 2, Castleberry, AL 36432
Conecuh Circuit:	(*)	1. Mrs. Katie Sue Burt	Rt. 1, Box 186, Peterman, AL 36471
		2. Mrs. Betty Searcy	Rt. 1, Evergreen, AL 36401
Crestview:			
First:		1. Mrs. Zelda Medley	136 Dixie St., Crestview, FL 32536
		2. Mr. Allen Bell	Rt. 1, Box 133A, Laurel Hill, FL 32567
New Bethel:		1. Mr. Gordon Campbell	870 Ferdon Blvd., Crestview, FL 32536
		2. Mr. Harvey Lathan	Rt. 4, Box 509B Lake Dr., Crestview, FL 32536

St. Mark:		1. Mr. Donald Gibbons	215 Oakview Pl., Crestview, FL 32536
		2. Mrs. Grace Atkinson	953 Mapoles St., Crestview, FL 32536
Dixie-Douglas Chapel:	(*)	1. Mrs. Amy McGowin	Rt. 1, Box 277, Brewton, AL 36426
Dozier Circuit:	(*)	1. Mr. Vernon Ingram	Rt. 2, Red Level, AL 36474
	(r)	2. Ms. Alberta Grant	Rt. 3, Box 24A, Brantley, AL 36009
Elba:		1. Mr. L. Merrill Shirley	P.O. Box 408, Elba, AL 36323
		2. Ms. Ruth Anderson	P.O. Box 392, Elba, AL 36323
Evergreen:			
Baggett's Chapel-Belleville:		1. Miss Helen Barlow	Rt. 1, Box 104, Castleberry, AL 36432
		2. Mr. Lavon Pruitt	Rt. 1, Box 55, Repton, AL 36475
First:		1. Mr. Wm. E. (Bert) Cook	114 McMillan St., Evergreen, AL 36401
	(p)	2. Mr. Jones Sasser	404 Liberty Hill Dr., Evergreen, AL 36401
Sparta Hill:		1. Ms. Bernise Whittle	Rt. 1, Box 341, Castleberry, AL 36432
		2. Mr. Edward Whittle	228 Cemetery Ave., Evergreen, AL 36401
St. Paul:		1. Mrs. Mary C. Beck	514 Liles Blvd., Brewton, AL 36426
		2. Mrs. L.P. Boyd	628 Sowell Rd., Brewton, AL 36426
Excel:		1. Mr. Lawrence Ruple	Rt. 1, Box 369, Monroeville, AL 36460
		2. Mrs. Wanda Ward	Rt. 2, Box 289, Frisco City, AL 36445
Fidelis:		None	
Florala:		1. Mr. Morris Rogers	Rt. 1, Laurel Hill, FL 32527
		2. Mr. C.W. Goolsby	Rt. 1, Florala, AL 36442
Frisco City:		1. Mr. M.J. Beard	P.O. Box J, Frisco City, AL 36445
		2. Mr. James Brown	Rt. 2, Box 173, Atmore, AL 36502
Georgiana:			
First:		1. Mrs. Marion Newsome	P.O. Box 162, Georgiana, AL 36033
		2. Mr. Ted Shows	Rt. 2, Box 147, Georgiana, AL 36033
Circuit:		1. Mrs. Henry Wiggins	Rt. 2, McKenzie, AL 36456
		2. Mrs. Gracie Capps	P.O. Box 248, Red Level, AL 36474
Friendship:		1. Mr. Kenneth Sipper	Rt. 2, Box 311, Georgiana, AL 36033
		2. Mr. William Till	Rt. 2, Box 28, Georgiana, AL 36033
Holly Grove:		1. Ms. Betty Weaver	P.O. Box 235, Castleberry, AL 36432
		2. Mr. Titus Kerksey	1201 Eagle Dr., Cantonment, FL 32533
Kinston:		1. Mr. Howard Moody	Rt. 1, Kinston, AL 36453
		2. Mrs. Myrtle Saunders	P.O. Box 128, Kinston, AL 36453
Lime Springs:	(*)	1. Mrs. Luther Spivey	11 S. Wise St., Samson, AL 36477
		2. Mrs. Judy Reiter	Rt. 2, Box 102, Kinston, AL 36453
May Creek:	(*)	1. Mrs. Christine Ward	Rt. 1, Box 146, Brewton, AL 36426
		2. Mr. William A. Crook	Rt. 1, Box 168, Brewton, AL 36426
McKenzie:	(*)	1. Mrs. Marzelle Huggins	P.O. Box 127, McKenzie, AL 36456
		2. Mr. W.M. Bush	Rt. 3, Box 123, Georgiana, AL 36033
Monroeville, First:		1. Miss Alice Lee	P.O. Box 278, Monroeville, AL 36461
		2. Mrs. Joe Whatley	1021 Woodland Ave., Monroeville, AL 36461
Mt. Zion, East:		1. Mrs. Agnes Gatlin	Rt. 2, Box 207B, Andalusia, AL 36420
		2. Mrs. Abbie Wood	Rt. 2, Box 58, Andalusia, AL 36420
Mt. Zion, West:	(*)	1. Mrs. Anne Cook	Rt. 1, Box 124, Evergreen, AL 36401
		2. Mrs. Helen Howell	Rt. 1, Box 132, Evergreen, AL 36401
Opp:			
First:		1. Mr. Roy Jeffcoat	805 Brookside Dr., Opp, AL 36467
		2. Mr. Sam Benton	705 Brookside Dr., Opp, AL 36467
Friendship:	(*)	1. Mrs. Ellen Tanner	Rt. 3, Box 265, Opp, AL 36467
		2. Mrs. James T. Clark	Rt. 3, Box 268, Opp, AL 36467
Memorial-Macedonia:		1. Mr. Comer Peek	407 West St., Opp, AL 36467
		2. Mr. L.D. Meredith	Rt. 1, Dozier, AL 36028
Piney Grove:		1. Mrs. Diana Finch	P.O. Box 133, Samson, AL 36477
		2. Mrs. Beth Bowdin	Rt. 2, Samson, AL 36477
Providence:	(*)	1. Mrs. Heamon N. Black	Rt. 3, Box 311, Georgiana, AL 36033
		2. Mr. Rex M. Blackburn	Rt. 3, Box 301, Georgiana, AL 36033
Repton Circuit:		1. Mr. Quinton Howington	General Delivery, Lenox, AL 36454
		2. Mr. Grady Waller	Star Route, Lenox, AL 36454
Samson:	(*)	1. Mrs. Cora Lowery	Route 2, Kinston, AL 36453
	(r)	2. Mrs. Mary Faulk	613 W. Pullum, Samson, AL 36477
Sepulga Circuit:		1. Mr. Billy Sealey	Rt. 1, Box D, Georgiana, AL 36033
		2. Mr. Julian Owens	Rt. 1, Box 103, Pine Apple, AL 36768
Uriah Circuit:		1. Mrs. Doris Turberville	P.O. Box 35, Uriah, AL 36480
		2. Mrs. Mary F. Hollinger	P.O. Box 126, Uriah, AL 36480
Wallace:		None	

DEMOPOLIS DISTRICT

District Lay Leader:	(*)	Mr. James I. Davis	414 W. Monroe St., Marion, AL 36756
Youth Delegates:	(*)	1. Mr. Michael Winn	204 Vera Vista Ave., Eutaw, AL 35462
		1. Miss Paige Shields	P.O. Box 55, Linden, AL 36748
Alternate:	(r)	2. Miss Donna Speed	P.O. Box 283, Demopolis, AL 36732
Akron, First:	(*)	1. Mr. Robert E. Ramey	P.O Box 126, Akron, AL 35441
		2. Mr. Thomas G. Ramey	P.O. Box 195, Akron, AL 35441
Akron Circuit:		1. Mrs. Amanda S. Burton	Rt. 3, Box 312, Eutaw, AL 35462
		2. Mr. Elmer Brox	Rt 1, Box 84, Sawyerville, AL 36776
Allen:	(*)	1. Mr. A.B. Dueitt	Rt. 1, Box 179, Grove Hill, AL 36451
	(r)	2. Mrs. Louise Dailey	Rt. 1, Box 235, Grove Hill, AL 36451
Bashi-Peachtree:	(*)	1. Mrs. Roberteen Hawk	Rt. 3, Box 78, Thomasville, AL 36784
		2. Mrs. Charity Phillips	Rt. 1, Box 13, Morvin, AL 36732
Butler, First:		1. Mrs. Mary Ann Davis	P.O. Box 211, Butler, AL 36904
		2. Mrs. Hariett Gardner	405 Farley Lane, Butler, AL 36904
Butler Circuit:		1. Mr. Jefferson D. Ridgeway	Rt. 1, Box 503, Butler, AL 36904
		2. Mr. Lonnie Williams	Rt. 1, Box 180, Butler, AL 36904
Coffeeville:		1. Mrs. Covee Allen	Rt. 1, Box 91, Jackson, AL 36545
		2. Mrs. Margaret Rogers	Campbell, AL 36727
Coke's Chapel-Brewersville:		1. Mr. Fredy Reeves	P.O. Box 192, Ward, AL 36922
		2. Mr. John Bryan	Rt. 2, Coatopa, AL 35470
Demopolis, First:	(*)	1. Mr. Roy Jordan	1708 Marengo Dr., Demopolis, AL 36732
	(r)	2. Mr. C.E. Shirah	P.O. Box 337, Demopolis, AL 36732
Eutaw, First:	(*)	1. Mrs. J.S. Morris, Sr.	212 Wilson Ave., Eutaw, AL 35462
	(r)	2. Mrs. W.R. Britton	Rt. 1, Box 340, Eutaw, AL 35462
Eutaw Circuit:	(*)	1. Mrs. Lula Davis	Rt. 3, Box 392, Eutaw, AL 35462
	(r)	2. Mrs. Alverta Hughes	Rt. 1, Box 203, Eutaw, AL 35462
Gainesville:		1. Mr. Julian Hardy	1204 Herbert St., Demopolis, AL 36732
		2. Mr. Bonnie Williams	P.O. Box 11, Epes, AL 35460
Gastonburg:		1. Mr. George Fendley	Catherine, AL 36726
		2. Mr. Frank Norris	Magnolia, AL 36754
Geiger, First:	(*)	1. Mrs. Bessie Elliott	Rt. 1, Box 64, Emelle, AL 35459
	(r)	2. Mrs. Frank Boyd, Jr.	Rt. 1, Box 111-A, Emelle, AL 35459
Geiger Circuit:		1. Vera Spencer	Rt. 1, Box 246, Eutaw, AL 35462
		2. Joyce Henderson	Rt. 1, Box 107 B, Emelle, AL 35459
Gilbertown:		1. Mr. Marvin Meritt	Drawer D, Gilbertown, AL 36908
		2. Miss Dorothy Kimbrough	Rt. 1, Box 91 A, Gilbertown, AL 36908
Greensboro, First:		1. Mr. Clarence Ryan	304 College St., Greensboro, AL 36744
		2. Mr. Forrest Harris	P.O. Box 486, Greensboro, AL 36744
Grove Hill:		1. Hattie Bush Chapman	P.O. Box 896, Grove Hill, AL 36451
		2. Olivia Bell Wilson	252 So. Jackson St., Grove Hill, AL 36451
Jackson, First:		1. Mr. Ernest Woodson	161 Walnut St., Jackson, AL 36545
		2. Mr. John Winters	220 Blue Springs Cir., Jackson, AL 36545
Jackson, McCann's:		1. Mr. Mac Bush	105 Downing Pl., Jackson, AL 36545
	(p)	2. Mr. Alan Blackwell	620 Hicks Ave., Jackson, AL 36545
Linden:	(*)	1. Mrs. Kenneth Harrell	P.O. Box 486, Linden, AL 36748
	(r)	2. Mrs. Billy Rogers	Rt. 1, Box 149-B, Demopolis, AL 36732
Lisman:		1. Mr. Bobby Boney	Rt. 1, Box 282, Butler, AL 36904
		2. Mr. Morris Meadow	P.O. Box 4327, Jachin, AL 36910
Livingston:		1. Mr. Clinton McClure	P.O. Box 618, Livingston, AL 35470
	(p)	2. Mr. Ronald Wilson	P.O. Box 386, Livingston, AL 35470
		2. Mr. Lambert Tucker	P.O. Box 26, Livingston, AL 35470
Marion, First:		1. Dr. M.L. Crawford	Rt. 2, Box 67, Marion, AL 36756
		2. Mr. David Crawford	Rt. 1, Box 48, Marion Junction, AL 36759
Marion Circuit:		1. Mr. Richard Smith	P.O. Box 275, Marion, AL 36756
		2. Daisy Mahan	P.O. Box 134, Marion, AL 36756
Melvin:		1. Mr. Clyde Mahaffey	P.O. Box 142, Melvin, AL 36913
		2. Louie Oates	P.O. Box 315, Toxey, AL 36921
Moundville:		1. Mr. Clifton Abernathy	Rt. 2, Box 116, Moundville, AL 35474
		2. Mr. Jerry Elkins	P.O. Box 703, Moundville, AL 35474
Mount Hermon:		1. Mr. Bernard Eurick	Rt. 1, Box 280, Greensboro, AL 36744
		2. Mr. Hartford Crawford	Rt. 1, Box 677, Greensboro, AL 36744
Oak Grove:		1. Mr. James Sanders, Sr.	Rt. 1, Box 672, Newbern, AL 36765
		2. Mrs. Ruth Bryant	Rt. 1, Box 602, Newbern, AL 36765
Pine Hill:		1. Mr. W.C. Griffin	P.O. Box 296, Arlington, AL 36722
		2. Mr. L.W. Godbold	P.O. Box 298, Pine Hill, AL 36769
Silas:		1. Mrs. G.R. Burnett	Rt. 1, Box 287, Millry, AL 36558
		2. Mr. James Brown	Rt. 1, Millry, AL 36558

South Choctaw Circuit:	(*)	1. Mrs. Coloen Gibson	Rt. 1, Box 137-A, Gilbertown, AL 36908
		2. Mr. Hayes Hamrick	Rt. 1, Box 96, Gilbertown, AL 36908
South Clarke Circuit:	(*)	1. Mr. A.M. Bumbers	Rt. 1, Box 145, Jackson, AL 36545
		2. Mr. Marvin Robinson	P.O. Box 13, Whatley, AL 36482
Sweet Water:	(*)	1. Mr. O.O. Prickett	Rt. 1, Box 290, Sweet Water, AL 36782
		2. Newell Grochowski	Rt. 1, Box 313, Sweet Water, AL 36782
Thomaston:		1. Mrs. J.P. Bedingfield	Dixons Mills, AL 36736
		2. Dr. H.L. Allen	Gallion, AL 36742
Thomasville:		1. Mr. Billy Sadler	440 Peachtree Rd., Thomasville, AL 36784
		2. Minnie Claire Jeffrey	1407 Kimbrell Dr., Thomasville, AL 36784
Trinity:	(*)	1. Mr. Henry James	P.O. Box 99, Pennington, AL 36916
	(r)	2. Mr. Robert Allen	Rt. 1, Ward, AL 36922
		2. Mrs. Henry James	P.O. Box 99, Pennington, AL 36916
Uniontown:	(*)	1. Mrs. Virginia Etheridge	P.O. Box 261, Uniontown, AL 36786
	(r)	2. Laurine Howell	P.O. Box 276, Newbern, AL 36765
Wesley Chapel:		1. Mr. Otis Glass	Rt. 1, Box 61, Magnolia, AL 36754
		2. Mr. Howard Pope	Rt. 1, Box 98, Dixons Mills, AL 36736
York:	(*)	1. Mr. Ray Sumerlin	702 Oswalt St., York, AL 36925
		2. Mr. Buddy Ward	P.O. Box 444, York, AL 36925

DOTHAN DISTRICT

District Lay Leader:	(*)	Judge Ron Storey	1116 Appian Way, Dothan, AL 36303
Youth Delegates:		1. Ruth Jeffers	P.O. Box 100, Dothan, AL 36302
		1. Andrea Chesser	P.O. Box 439, Pinckard, AL 36371
Abbeville/Haleburg:		1. Mrs. Mildred Dyer	123 Franklin St., Abbeville, AL 36310
		2. Hal Grimsley	Rt. 1, Columbia, AL 36319
		2. Guy Medley	600 Columbia Rd., Abbeville, AL 36310
Ariton/Pleasant Ridge:		1. Haywood Hutto	Rt. 2, Ariton, AL 36311
		2. Fred Fralish	Rt. 1, Ariton, AL 36311
Asbury:	(*)	1. Joe Culbert	Rt. 1, Enterprise, AL 36330
	(r)	2. Wendell Harrison	Sheffield Rd., Enterprise, AL 36330
Ashford:		1. Tommy Godfrey	P.O. Box 383, Ashford, AL 36312
		2. Joe Slay	P.O. Box 162, Ashford, AL 36312
Bethel:		1. Bartow Murphy	Rt. 3, Box 366, Ozark, AL 36360
		2. Steve Hughes	Rt. 3, Box 413, Ozark, AL 36360
Big Creek/St. Mary		1. Epsie Baldwin	Rt. 1, Box 237, Cottonwood, AL 36320
		2. Aris Mixon	P.O. Box 1134, Dothan, AL 36302
		2. Mary Whatley	Rt. 7, Box 185, Dothan, AL 36301
Black:		1. Sue Dillard	Rt. 1, Box 245, Black, AL 36314
		2. Linda Brooks	Rt. 3, Hartford, AL 36344
Center:		1. Howell Skeen	Rt. 1, Box 236, Newville, AL 36353
		2. Quay Singleton	Rt. 1, Newville, AL 36353
Center Ridge:		1. Irene Moring	Rt. 1, Coffee Springs, AL 36318
		2. Jurise Mott	Rt. 1, Coffee Springs, AL 36318
Coffee Springs:		1. Luther Nichols	P.O. Box 44, Coffee Springs, AL 36318
		2. Charles Thames	P.O. Box 55, Coffee Springs, AL 36318
Columbia:		1. Louise Jernigan	Rt. 2, Box 56, Columbia, AL 36319
		2. Leila Nix	P.O. Box 16, Columbia, AL 36319
Cottonwood:		1. John F. Lewis, Sr.	P.O. Box 215, Cottonwood, AL 36320
		2. David Leach	Rt. 1, Box 163-D, Cottonwood, AL 36320
Daleville:		1. Mattie Kesler	19 Culpepper, Daleville, AL 36322
		2. Hilda Caldwell	20 Goff, Daleville, AL 36322
Dothan:			
Cloverdale:		1. Thomas Peel	704 Highland St., Dothan, AL 36301
		2. Eugene Jackson	507 Devaughn, Dothan, AL 36301
Covenant:		1. William E. Slavins	2208 Saddlewood, Dothan, AL 36301
		1. Robert Rudder, Jr.	Rt. 9, Box 178-A, Dothan, AL 36303
		2. Nettie Lou Lawrence	210 Honeysuckle Rd., Dothan, AL 36301
		2. Carol Lee	2911 Briarcliff, Dothan, AL 36303
Curtis Memorial:		1. Bernice Bryant	Rt. 4, Box 112, Dothan, AL 36303
		2. S.C. Bryant	Rt. 4, Box 112, Dothan, AL 36303
First:	(*)	1. Ron Storey	1116 Appian Way, Dothan, AL 36303
	(*)	1. Mary Earl Adams	1203 Dartmouth, Dothan, AL 36303
	(*)	1. Jim Ellis	1130 Appian Way, Dothan, AL 36303
	(r)	2. Bo Thagard	308 Redwood, Dothan, AL 36303
	(r)	2. Ann Ramsey	Rt. 1, Box 310, Abbeville, AL 36310
	(r)	2. Lester Stewart	1708-7 W. Main, Dothan, AL 36303
Highland Park:		1. Billy Outlaw	1200 Monte Carlo, Dothan, AL 36302
		2. Leon Gilchrist	1111 Southland Dr., Dothan, AL 36301

Lafayette St.:		1. Joe Brackin	2102 Hardwick Dr., Dothan, AL 36303
		1. Robert Powell	Rt. 7, Box 113, Dothan, AL 36301
		2. M.H. Roney	701 Mauldin St., Dothan, AL 36301
		2. Jim Kinney	704 Canteberry, Dothan, AL 36301
Echo/Browns:		1. Lois Galloway	Rt. 1, Box 149, Skipperville, AL 36374
		2. Betty Galloway	Rt. 1, Box 148, Skipperville, AL 36374
Enterprise:			
First:		1. Charles Jeter	300 Lakewood, Enterprise, AL 36330
		2. Bill Schwartz	600 Cedar Dr., Enterprise, AL 36330
		2. Jay Boland	P.O. Box 1112, Enterprise, AL 36330
Heritage:		1. Henry Baringer	103 Robin Drive, Enterprise, AL 36330
		2. Charlotte Ball	304 Victoria, Enterprise, AL 36330
Pleasant Ridge:		1. Miriam Brown	Rt. 1, Box 179, Enterprise, AL 36330
		2. Mazie Newsom	Rt. 1, Box 671, Enterprise, AL 36330
St. Luke:		1. Travis Byrd	402 Gibson St., Enterprise, AL 36330
		2. Nelle Weekes	201 Sylvan Dr., Enterprise, AL 36330
		2. Virgil Mingus	202 Hearth St., Enterprise, AL 36330
St. Paul:		1. Cecil Reynolds	605 Robin Dr., Enterprise, AL 36330
		2. George Currenton	Rt. 1, Enterprise, AL 36330
Wesley Chapel:		1. Ben McKee	Rt. 1, Box 136, Elba, AL 36323
		2. Kenny Roberts	Rt. 2, Box 383, New Brockton, AL 36351
Geneva:			
First:		1. Robert Reynolds	1001 W. Pine Ave., Geneva, AL 36340
		2. Orsen Spivey	300 Woodland St., Geneva, AL 36340
		2. Don Hornsby	108 Madison St., Geneva, AL 36340
Pleasant Ridge:		1. Sandra Reagan	Rt. 2, Box 85, Samson, AL 36477
		2. C.J. Ausley	Rt. 1, Box 69, Geneva, AL 36340
Westside:	(*)	1. Holly Mote	600 W. Spring Ave., Geneva, AL 36340
		2. Susie Kilpatrick	P.O. Box 413, Geneva, AL 36340
	(r)	2. William J. (Jack) Trant	309 H Madison St., Geneva, AL 36340
Grimes:		1. Virginia Phillips	Rt. 1, Box 172, Headland, AL 36345
Hartford:			
First:	(*)	1. Truett Sullivan	Rt. 1, Hartford, AL 36344
		2. Hilda Kelly	703 W. Main, Hartford, AL 36344
St. Paul/Millville:		1. Paul Stanley	Rt. 1, Box 95, Hartford, AL 36344
		2. Bernice Sellers	Rt. 2, Hartford, AL 36344
		2. Graham Adkison	Rt. 2, Hartford, AL 36344
Headland:		1. Bertha Espy	110 Lakeview Lane, Headland, AL 36345
		2. James Woods	Rt. 1, Headland, AL 36345
Kinsey:	(*)	1. Betty Spivey	Rt. 9, Box 288, Dothan, AL 36303
		2. Max Spivey	Rt. 9, Box 288, Dothan, AL 36303
Midland City:		1. Melonae Bullington	Drawer U, Midland City, AL 36350
		2. Annie Merle Grice	Box 66, Midland City, AL 36350
Mt. Carmel:	(*)	1. June Dozier	Rt. 1, Midland City, AL 36350
		2. Toki Shealey	Rt. 3, Ozark, AL 36360
Mt. Hebron:		1. Erma Beasley	Rt. 1, Box 39, Newton, AL 36352
		2. Mary Gilley	Rt. 1, Box 40, Newton, AL 36352
Mt. Zion:	(*)	1. Russell White	Rt. 2, Box 91-A, Columbia, AL 36319
		2. Sonny Stringfellow	Rt. 2, Box 58, Columbia, AL 36319
Napier Field:		1. Gene Ballard	Rt. 6, Box 186, Dothan, AL 36303
		2. Thames Spooner	Rt. 6, Box 202, Dothan, AL 36303
New Brockton:		1. Leon Holliday	Rt. 1, Box 251, New Brockton, AL 36351
		2. Neil Rainey	P.O. Box 463, New Brockton, AL 36351
Newton:		1. Danny Dell	Rt. 1, Box 215, Newton, AL 36352
		2. Eldessa Arnold	Rt. 3, Ozark, AL 36360
Old Tabernacle:		1. Victor Martin	Rt. 1, New Brockton, AL 36351
		2. Don Mixson	Rt. 2, New Brockton, AL 36351
		2. Howard Lasseter	Rt. 1, Box 272, New Brockton, AL 36351
Ozark:			
First:		1. Marilyn Tamplin	P.O. Box 486, Ozark, AL 36361
		1. Stanley Garner	113 Trotman Dr., Ozark, AL 36360
		2. Dr. Shirley Woodie	Rt. 2, Box 27, Ozark, AL 36360
	(p)	2. Monza' Wilson	180 Jasmine, Ozark, AL 36360
	(p)	2. Ed Hilboldt	508 Parsons Ave., Ozark, AL 36360
Pleasant Hill:		1. Eugene Sullivan	Rt. 6, Box 83, Ozark, AL 36360
		2. Florine Killman	109 Merry Dell Dr., Ozark, AL 36360
Post Oak/Elamville:		1. Mixon Byrd	Rt. 2, Box 94, Ozark, AL 36360
		2. Louise Jernegan	Rt. 2, Box 95, Ozark, AL 36360

Westview Heights:		1. John Pearson	203 Parker Hills Dr., Ozark, AL 36360
	(p)	2. Royce Watson	118 Parker Hills, Ozark, AL 36360
Pinckard/Winslette Chapel:		1. Pat King	P.O. Box 209, Pinckard, AL 36371
	(p)	2. Noah Moring	P.O. Box 1, Pinckard, AL 36371
Piney Grove/Madrid:		1. William S. Blount	Rt. 11, Box 97, Dothan, AL 36303
		2. Lean Andress	Rt. 1, Box 20-C, Cottonwood, AL 36320
Pondtown:		1. Calvin Brooks	308 9th Ave., Hartford, AL 36344
		2. Penny Parrish	503 Magnolia, Hartford, AL 36344
Providence:		1. Augathee Helms	Rt. 1, Box 172, Geneva, AL 36340
		2. Ann De Young	Rt. 1, Chancellor, AL 36316
Rocky Creek:		1. Albert Hicks	605 Ried St., Dothan, AL 36301
		2. Betty Strickland	Rt. 2, Ashford, AL 36312
Sardis:		1. Charles Lay	Rt. 1, Chancellor, AL 36316
		2. Glenna Jones	Chancellor, AL 36316
Sardis/Midway:		1. LeRoy Hughes	Rt. 1, Black, AL 36312
		2. James Sullivan	Rt. 2, Hartford, AL 36344
		2. Lee Yarbrough	Rt. 1, Box 423, Westville, FL 32464
Skipperville:		1. Tommie Spurlock	P.O. Box 1114, Ozark, AL 36360
		2. Dortris Turner	Rt. 1, Skipperville, AL 36374
Slocomb/Hurricane:		1. Austin Newton	Rt. 1, Box 799, Slocomb, AL 36375
		2. Lillian Phelps	Rt. 2, Box 239, Hartford, AL 36344
Sylvan Grove:		1. Pauline Marshall	Rt. 1, Midland City, AL 36350
		2. Olivia Baldwin	Rt. 1, Midland City, AL 36350
Tabernacle/ Pleasant Grove:		1. Katie Brown	Rt. 5, Box 347, Dothan, AL 36301
		2. Earl Brannon	Rt. 3, Slocomb, AL 36375
Taylor/Malvern:	(*)	1. Liz Moring	Rt. 8, Dothan, AL 36301
		2. Frank Williford	Malvern, AL 36349
Webb:		1. Mrs. James Whatley	Rt. 4, Box 269, Dothan, AL 36303
		2. James Whatley	Rt. 4, Box 269, Dothan, AL 36303
Wesley Chapel/Oak Grove:		1. Annie Lee Howell	Rt. 1, Box 248, Hartford, AL 36344
		2. Jimpsey Dooling	Rt. 1, Hartford, AL 36344
Wesley Chapel/Tabernacle:		1. Ola Mae Bess	Rt. 2, Box 173, Newville, AL 36353
		2. Rutha B. Johnston	Rt. 2, Box 127, Newville, AL 36353

MARIANNA-PANAMA CITY DISTRICT

District Lay Leader:		Mr. Hughie Infinger	Star Rt., Box 14, Red Bay, FL 32455
Youth Delegates:	(*)	1. David Villars	1008 Illinois Ave., Lynn Haven, FL 32444
		1. Gary Herring	P.O. Box 965, Wewahitchka, FL 32465
	(r)	2. Ken Cole	423 Bay Shore Dr., Panama City Beach, FL 32407
Alaqua-Wesley Memorial:	(*)	1. Mrs. Lillian H. Young	Rt. 3, Box 72, DeFuniak Springs, FL 32433
		2. Alice Evans	Rt. 6, Box 450, DeFuniak Springs, FL 32433
Altha:	(*)	1. Mr. Charles Paulesky	Rt. 1, Box 131, Blountstown, FL 32424
		2. Mr. J.O. Graham	P.O. Box 192, Altha, FL 32421
Bascom-Greenwood:		1. Mrs. Gladys Bennett	P.O. Box 67, Bascom, FL 32423
		2. Fannie Howell	P.O. Box 142, Bascom, FL 32423
Bethlehem-Red Hill:	(*)	1. Beverly Moore	Rt. 3, Bonifay, FL 32425
		2. Alford Williams	Rt. 2, Box 70A, Caryville, FL 32428
Blountstown:		1. Virginia Williams	P.O. Box 423, Blountstown, FL 32424
		2. Ruby Cook	119 Folsom Ave., Blountstown, FL 32424
Bonifay:		1. Eric Folmar	P.O. Box 65, Bonifay, FL 32425
		2. Curt Miller, Jr.	224 W. Highway 90, Bonifay, FL 32425
Bruce:	(*)	1. Mazie Rosell	P.O. Box 24, Bruce, FL 32455
		2. Kaye Thomas	P.O. Box 45, Bruce, FL 32455
Campbellton:	(*)	1. Sadie Mason	P.O. Box 212, Campbellton, FL 32426
		2. Miriam Johnson	Rt. 1, Box 128, Campbellton, FL 32426
Cedar Grove-Whitaker:	(*)	1. Louise Roper	203-2nd Ave., Graceville, FL 32440
		2. C.W. Gilbert	Rt. 2, Box 163, Caryville, FL 32428
Center Ridge-Darlington-Piney Grove:		1. Mr. Bill Wells	Rt. 4, Box 167, DeFuniak Springs, FL 32433
		2. Mrs. Ruth Fuller	Rt. 2, Box 168, Westville, FL 32464
Chipley:		1. Mrs. Miriam Masker	Drawer P, Chipley, FL 32428
		2. Mr. Otis Peacock	301 N. 5th St., Chipley, FL 32428
Compass Lake:	(*)	1. Mrs. Ginger Emes	Rt. 4, Box 516, Marianna, FL 32446
		2. Mrs. Beverly Simmons	Rt. 4, Box 512, Marianna, FL 32446
Cottondale-Alford:		1. Mrs. Cathleen Hawes	P.O. Box 458, Cottondale, FL 32431
		2. James G. Braxton	Rt. 3, Box 132, Cottondale, FL 32431
Cypress:		1. Eloise Hollister	Rt. 5, Box 267, Marianna, FL 32446
		2. Ruth Hunter	Rt. 5, Box 297, Marianna, FL 32446

DeFuniak Springs:		1.	Mr. E.L. Hollingsworth	Rt. 7, Box 900, DeFuniak Springs, FL 32433
		2.	Mrs. Leila Seaver	305 Park Ave., DeFuniak Springs, FL 32433
East Mt. Zion:		1.	Aubrey Jackson	1116 Webb St., Graceville, FL 32440
		2.	William Steverson	Rt. 2, Bonifay, FL 32425
		2.	Myrtle Hardy	Rt. 2, Box 304, Bonifay, FL 32425
		2.	O'Dell Jackson	Rt. 2, Graceville, FL 32440
Freeport:	(*)	1.	Johnnie Jones	P.O. Box 364, Freeport, FL 32439
Galilee:	(*)	1.	Gussie Peel	Highway 77, Graceville, FL 32440
		2.	Annie M. Miller	Rt. 4, Box 175, Graceville, FL 32440
	(r)	3.	Adel Balerdino	Rt. 4, Box 136, Graceville, FL 32440
Graceville:		1.	Hugh Segrest	903 Brown St., Graceville, FL 32440
		2.	Patty Segrest	903 Brown St., Graceville, FL 32440
Grand Ridge:	(*)	1.	Dayle Baker	P.O. Box 156, Grand Ridge, FL 32442
		2.	Frances Baker	P.O. Box 156, Grand Ridge, FL 32442
Green Hills-Wausau:		1.	Irma Pennington	530 Sinclair St., Chipley, FL 32428
Honeyville-Highland View:	*	1.	Mrs. Joyce Peters	Rt. 1, Box 57, Wewahitchka, FL 32465
		2.	Mrs. Abigail Taunton	P.O. Box 870, Wewahitchka, FL 32465
Malone-Friendship:		1.	Mr. Homer Deuel	Box 43, Malone, FL 32445
		2.	Mr. Green Jordan, Jr.	Box 122, Malone, FL 32445
Marianna First:	(*)	1.	Terry DuBose	P.O. Box 819, Marianna, FL 32446
		1.	Earl Williams	612 Dogwood, Marianna, FL 32446
		2.	Jack Miller	P.O. Box 597, Marianna, FL 32446
		2.	Joe Toman	103 Walnut Lane, Marianna, FL 32446
Marianna Grace:		1.	Jo Ann Turner	Rt. 3, Box 334, Marianna, FL 32446
		2.	W.J. Webb	707 Franklin St., Marianna, FL 32446
Mexico Beach:	(*)	1.	Myra Jones	P.O. Box 13327, Mexico Beach, FL 32410
		2.	Ruby Hobson	Rt. 3, Box 110, Port St. Joe, FL 32456
New Hope:	(*)	1.	Muriel Edwards	Star Rt., Box 26, Vernon, FL 32462
	(r)	2.	Lillie Mixon	102 N. Blvd., W., Chipley, FL 32428
Orange Hill:		1.	Michael Rooks	Rt. 1, Box 160, Chipley, FL 32428
Panama City Churches:				
Callaway:	(*)	1.	Deane Bozeman	252 N. Mary Ella St., Panama City, FL 32404
		2.	Thomas Lee	7106 Pocahontas St., Panama City, FL 32404
Panama City First:		1.	Harry Tison	2813 State Ave., Panama City, FL 32405
		1.	Mrs. Betty Crosby	804 Rosemont Dr., Panama City, FL 32405
		2.	Mrs. Evelyn McGill	100 Cherry St.-#304, Panama City, FL 32401
		2.	Mrs. J.W. Marshall, Jr.	2675 Ferol Lane, Lynn Haven, FL 32444
Forest Park:		1.	Jim Bonds	3140 Lawton Ct., Panama City, FL 32405
		2.	Tommy Johnson	738 Oak Ave., Panama City, FL 32401
Gulfview:		1.	Lewis Jones	Box 461, Sunnyside, FL 32461
		2.	Mrs. Margaret Boyd	312 Wisteria Lane, Rt. 6, Panama City Beach, FL 32407
Hiland Park:		1.	Clyde Smith	3957 Verona Circle, Panama City, FL 32405
		2.	Dorothy Francis	P.O. Box 5456, Panama City, FL 32405
Lynn Haven:		1.	Tom Haskins	607 Amy St., Lynn Haven, FL 32444
		2.	Gene Luckie	911 Mississippi Ave., Lynn Haven, FL 32444
Parker:	(*)	1.	Katherine Riley	1025 W. 19th St., #8-C, Panama City, FL 32406
		2.	Ron Jenkins	Rt. 4, Box 1782, Panama City, FL 32405
	(r)	3.	Brenda Hendricks	6135 E. Hwy. 98, Panama City, FL 32404
St. Andrew:		1.	Joe B. Rogers	722 W. Pierson Dr., Lynn Haven, FL 32444
		2.	Mrs. Joe Rogers	722 W. Pierson Dr., Lynn Haven, FL 32444
St. Mark:		1.	Tony Antonelli	2701 Dorothy Ave., Panama City, FL 32405
Springfield:	(*)	1.	George Hunter	Rt. 3, Box 180, Port St. Joe, FL 32456
		1.	Doug Downey	Wewa Rt., 346-C, Panama City, FL 32404
		2.	Terry Sidney	726 Miles, Panama City, FL 32404
Trinity:	(*)	1.	Mr. Dorman Barron	305 Redbird St., Lynn Haven, FL 32444
	(r)	2.	Mr. Floyd Dudley	5125 Cherry St., Panama City, FL 32404
Woodlawn:		1.	Mr. Russell Joseph	1717 Arthur Ave., Panama City, FL 32405
		2.	Mr. Al DeLoach	6721 Broward St., Panama City, FL 32407
Pleasant Grove:		1.	Raymond Koepp	Rt. 1, Box 251-C, Caryville, FL 32427
		2.	Sam Auston	Rt. 1, Box 228, Caryville, FL 32427
Ponce de Leon-Red Bay:		1.	Mrs. Bertha Infinger	Star Rt., Box 14, Red Bay, FL 32455
		2.	Mrs. Janell Godfrey	Rt. 1, Box 79C, Ponce de Leon, FL 32455
Poplar Head:		1.	Betty White	Rt. 1, Box 463, Westville, FL 32464
		2.	Carlis Gilmore	Rt. 1, Box 307, Westville, FL 32464
Pt. Washington:		1.	Virginia Calumbo	P.O. Box 2, Pt. Washington, FL 32454
		2.	Van Ness Butler	Box 830, Pt. Washington, FL 32454
Portland:	(*)	1.	Mrs. Ruth Pruess	Rt. 1, Box 48, Freeport, FL 32439
		2.	Mrs. Nadine Brassell	P.O. Box 506, Freeport, FL 32439

Port St. Joe:		1. Hubert Richards	1302 Monument Ave., Port St. Joe, FL 32456
		1. George Duren	P.O. Box 127, Port St. Joe, FL 32456
		2. Tony Hubbard	P.O. Box 1094, Port St. Joe, FL 32456
		2. Al Ray	1005 Marvin Ave., Port St. Joe, FL 32456
Salem:	(*)	1. Jimmy Cook	Rt. 3, Box 135, Graceville, FL 32440
		2. Mrs. Jimmy Cook	Rt. 3, Box 135, Graceville, FL 32440
Shady Grove:	(*)	1. Nellie Boyett	Rt. 2, Grand Ridge, FL 32442
		2. Margie Wester	Rt. 1, Box 750, Grand Ridge, FL 32442
Sneads:		1. Maggie Pate	P.O. Box 6, Sneads, FL 32460
		2. Annie Laura McCown	P.O. Box 734, Sneads, FL 32460
Spring Hill-Kynesville:		1. Wilbur W. Morris	Rt. 8, Box 65, Marianna, FL 32446
		2. Brown Toole	Rt. 4, Graceville, FL 32440
Venters Memorial:	(*)	1. Mrs. Helen Salley	Rt. 1, Box 1101, Niceville, FL 32578
		2. Mrs. Betty Frazier	Rt. 1, Box 101-A, Freeport, FL 32439
Vernon-Lakeview-Moss Hill:		1. Mrs. Juanita E. Presnell	Rt. 1, Box 222-A, Caryville, FL 32427
		2. Mrs. Effie Chesser	Rt. 1, Box 81, Vernon, FL 32462
Westville-Rock Hill:	(*)	1. Bessie Conway	Rt. 1, Box 119, Westville, FL 32464
		2. John Gamble	Rt. 2, Box 145, Cottondale, FL 32431
Wewahitchka:		1. Ruby Tubb	P.O. Box 627, Wewahitchka, FL 32465
		2. Robert Tubb	P.O. Box 627, Wewahitchka, FL 32465
Williams Memorial:		1. Mrs. Doris Lilly	R.R. 1, Box 106D, Blountstown, FL 32424
		2. Mrs. Lora Guy	824-4th St., Blountstown, FL 32424

MOBILE DISTRICT

District Lay Leader:		Dr. Conan E. Davis	3820 Airport Blvd., Mobile, AL 36608
Youth Delegates:		1. Miss Heather Hatcher	1701 Pine Forest Ct., Mobile, AL 36609
		1. Miss Erica McMeans	604 Cottonwood St., Mobile, AL 36610
Alternate:		2. Miss Michelle Boshell	211 E. Baratara Dr., Chickasaw, AL 36611
Aldersgate:	(*)	1. Lemurel Byrd	Rt. 1, Box 381-A, Mt. Vernon, AL 36560
Barlow-Mt. Carmel:		1. Henry Brown	Star Rt., Box 17, Millry, AL 36558
Bayou la Batre:		1. Mrs. Vera Moore	P.O. Box 258, Bayou la Batre, AL 36509
		2. Vida Hartfield	Rt. 1, Box 742, Bayou la Batre, AL 36509
Calvert-McIntosh:	(*)	1. Howard Daughtry, Sr.	McIntosh, AL 36553
		2. Mrs. Eloise Downey	Malcolm, AL
Chalker Memorial:		1. Boyd Harris, Jr.	Rt. 1, Tibbie, AL 36583
		2. Dr. George P. Taylor	Mt. Vernon, AL 36560
Chatom:		1. Don Herring	P.O. Box 245, Chatom, AL 36518
		2. Tommy Fuller	P.O. Box 280, Chatom, AL 36518
Citronelle:		1. Mrs. Mary Will Yonge	P.O. Box 462, Citronelle, AL 36522
		2. Marion Yonge	P.O. Box 462, Citronelle, AL 36522
Coden:		1. Lucille Burns	P.O. Box 28, Coden, AL 36523
Creola:		1. Marshall Whiddon	10955 Celeste Rd., Saraland, AL 36571
		2. Mrs. Alma Driver	174 Juniper Rd., Satsuma, AL 36572
Dauphin Island:		1. James P. Boone, Jr.	Box 264, Dauphin Island, AL 36528
		2. Mrs. James P. Boone, Jr.	Box 264, Dauphin Island, AL 36528
Deer Park:	(*)	1. Rita Savell	Rt. 1, Deer Park, AL 36529
Ebenezer-Bethel:	(*)	1. Elsie Dorman	Route 1, Deer Park, AL 36525
Epworth-Fruitdale:		1. Floyd Landrum	Rt. 1, Box 635, Vinegar Bend, AL 36584
		2. Mrs. Floyd Landrum	Rt. 1, Box 635, Vinegar Bend, AL 36584
Fowl River-Zirlott Road:		1. Truman Zirlott	Rt. 1, Box 274, Coden, AL 36523
		2. Reynolds Thompson	Rt. 1, Box 574, Coden, AL 36523
Georgetown-Chunchula:	(*)	1. Miss T.J. Mayfield	100 McKeough, Apt. 706, Saraland, AL 36571
Grand Bay, First:		1. Mae Baggett	P.O. Box 1024, Grand Bay, AL 36541
Irvington:	(*)	1. Ms. Rosemary Murray	Rt. 1, Box 1360, Irvington, AL 36544
		2. Peggy Hayes	P.O. Box 105, Irvington, AL 36544
Millry:	(*)	1. Kate Anderson	Rt. 1, Box 378, Millry, AL 36558
	(r)	2. Bernice Carpenter	Rt. 2, Box 19, Millry, AL 36558
Minerva Memorial:	(*)	1. Barkley Bradley	Rt. 1, Box 114, Millry, AL 36558
		2. Wayne Coaker	Rt. 1, Millry, AL 36558
Mobile:			
Ashland Place:		1. Jeff Sessions	4108 Woodhill Dr., Mobile, AL 36608
		1. Tom Lynn	2805 Marshall Ave., Mobile, AL 36606
		2. Charles Dann	909 Regents Dr. W., Mobile, AL 36609
Chickasaw:		1. Kenneth McGrew	312 4th St., Chickasaw, AL 36611
		2. Robert Trehern	215 Court St., Chickasaw, AL 36611
Christ:		1. Louis Mayo	5922 Vogel Rd., Mobile, AL 36609
		2. Wade Ward	6412 Sugar Creek Dr. N., Mobile, AL 36609

Crawford:		1. Leslie Bullard	5 Northfield Rd., Semmes, AL 36575
		2. Sam Teaford	26 Pecan St., Semmes, AL 36575
Dauphin Way:		1. William B. Welch	P.O. Box 2084, Mobile, AL 36652
		1. Robert B. Coats	104 East Ridgelawn, Mobile, AL 36608
	(*)	1. Frank Schmidt	P.O. Box 1508, Mobile, AL 36633
		2. Mrs. W.B. Welch	P.O. Box 2084, Mobile, AL 36652
		2. Mrs. Robert B. Coats	104 East Ridgelawn, Mobile, AL 36608
		2. Robert J. Williams	14 Warwick Rd., Mobile, AL 36608
Forest Hill:		1. John Lawrence	4155 Marchal Lane, Mobile, AL 36618
		2. Dr. Conan E. Davis	224 Lakewood Dr., Mobile, AL 36608
Fulton Heights:		1. Elizabeth Green	2012-B N. Portier Ct., Mobile, AL 36607
		2. Evelyn Bower	
Government St.:	(*)	1. W.V. McRaney, Sr.	41 Yester Place, Mobile, AL 36608
		2. Douglas Culberson	2774 Brierwood Dr., Mobile, AL 36606
Grace:		1. Mrs. Eddis Williamson	137 Clarendon Dr., Mobile, AL 36609
Heritage:		1. Robert A. Noel	5513 Robert Jefferson Sr., E., Theodore, AL 36582
		2. Mrs. Mildred S. Morris	1710 Dover St., Mobile, AL 36618
Hubbard Memorial:		None	
Kingswood:		1. Gene Carr	595 Hancock Rd., Fairhope, AL 36532
		2. Clarence Whisonant, Sr.	2900 Starlit Dr. W., Mobile, AL 36609
Pleasant Valley:	(*)	1. Wallace McKay	3153 Kendale Dr., Mobile, AL 36606
	(r)	2. Joe Collie	805 Myra Dr., Mobile, AL 36606
Sage Avenue:	(*)	1. Sammy Barbour	Rt. 1, Box 518, Irvington, AL 36544
		2. Mrs. Angela Allison	
St. Francis St.:		1. Mrs. Janice Mayfield	115 Bienville, Mobile, AL 36606
St. John:	(*)	1. Mark Thomas	5904 Queen Ann Ct., Mobile, AL 36618
		1. Mrs. Nell Mooreland	1380 Ridgewood Dr., Mobile, AL 36608
		2. Tom Chandler	5854 St. Gallen Ave., S., Mobile, AL 36608
	(r)	2. Boyce Coley	5906 Reams Dr., N., Mobile, AL 36608
St. Mark:	(*)	1. Frank Russell	Rt. 16, Box 170-A, Mobile, AL 36609
		1. Lynn Doyle	5713 Ramada Dr. S., Mobile, AL 36609
	(r)	2. Sarah Doyle	5713 Ramada Dr. S., Mobile, AL 36609
St. Paul:		1. John Sims	Rt. 1, Box 154, Mobile, AL 36605
		2. Thelma Freiberg	2721 West Road, Mobile, AL 36609
South Brookley:		1. Wallace Bradley	3510 York Rd., Mobile, AL 36605
		2. Mrs. Crick Bradley	3510 York Rd., Mobile, AL 36605
Springhill Ave.:		1. Elmer Schultz	2831 Charmingdale Dr., Mobile, AL 36618
		2. Bruce McCrory	6154 Challen Circle, Mobile, AL 36608
Toulminville-Warren Street:		1. Mrs. Anne B. Roberson	2104 Lake Dr., Mobile, AL 36617
		2. Zella D. Jackson	2413 Oakleigh Dr., Mobile, AL 36617
Trinity:		1. Robert Dick	774 Meadow Gay Dr., Mobile, AL 36619
		2. David B. Jarrell	2125 Roseland Dr., Semmes, AL 36575
Wesley Chapel-Theodore First:	(*)	1. Lelia Brown	Rt. 5, Box 35, Theodore, AL 36582
		2. Gertrude Matthews	Rt. 5, Box 151, Theodore, AL 36582
West Side:		1. Archer Shropshire, Jr.	2700 S. Collins St., Mobile, AL 36606
		2. Ellis Davis	1816 Finch Ave., Mobile, AL 36617
Mt. Vernon:		1. Velma Thompson	P.O. Box 17, Mt. Vernon, AL 36560
		2. Dave Stempien	Rt. 2, Box 235, Mt. Vernon, AL 36560
Pine Grove:		1. Ina Powell	Rt. 1, Box 238, Leroy, AL 36548
Prichard:			
Eight Mile:		1. Harry E. McDavid	5039 St. Stephens Rd., Eight Mile, AL 36613
		2. Betty McDavid	5039 St. Stephens Rd., Eight Mile, AL 36613
First:	(*)	1. Thomas Parrott	224 W. Baratara, Chickasaw, AL 36611
	(r)	2. Harold Butts	100 Baratara, Chickasaw, AL 36611
Whistler:		1. Mrs. Jimmie Nell White	1702 Noble Ave., Whistler, AL 36612
		2. Eugene McBride	3903 Station St., Whistler, AL 36612
St. Stephens Circuit:		1. Leroy Faith	Rt. 1, Box 80, St. Stephens, AL 36569
		2. John Grimes	Rt. 2, Box 123, St. Stephens, AL 36569
Saraland:		1. Earl Baldwin	P.O. Box 306, Saraland, AL 36571
Satsuma:		1. M.D. Davis	107 Craig Dr., Saraland, AL 36571
		2. Wesley Rogers	Rt. 1, Box 123-M, Axis, AL 36505
Sunflower Circuit:	(*)	1. Mrs. Tom Turner	Rt. 1, Box 270, Wagarville, AL 36585
		2. Mrs. Sylvia Pierce	Rt. 1, Box 258, Wagarville, AL 36585
Tanner-Williams:	(*)	1. Charles Williams	Rt. 7, Box 556, Mobile, AL 36608
		2. Joe Parden	Rt. 1, Box 152-A, Wilmer, AL 36587

Theodore:		1. Carolyn Howard	Rt. 2, Box 291, Theodore, AL 36582
		2. Jean French	Rt. 1, Box 65, Theodore, AL 36582
Wilmer:	(*)	1. Grady Dunn	Rt. 3, Box 8, Wilmer, AL 36587
	(r)	2. Mrs. Mabel Tanner	Rt. 2, Box 12, Wilmer, AL 36587

MONTGOMERY DISTRICT

District Lay Leader:		Dr. Marvin Grunzke	4490 Blackwood Dr., Montgomery, AL 36109
Youth Delegates:		1. Miss Jennifer Brown	260 Shelton Rd., Auburn, AL 36830
		1. Miss Carla Engbretson	674 Haggerty Rd., Wetumpka, AL 36092
Alternate:		2. Mr. Brent Hilyer	403 Highland Ave., Opelika, AL 36801
Antioch:	(*)	1. Mr. Kenneth Young	Rt. 2, Box 171, Notasulga, AL 36866
	(r)	2. Ms. Francis Berry	Rt. 2, Notasulga, AL 36866
Auburn:			
Auburn:	(*)	1. Mrs. Georgia Vallery	314 Gardner Dr., Auburn, AL 36830
		1. Mr. Babe McGehee	520 Forest Park Cr., Auburn, AL 36830
		2. Mr. Gene Bramlett	2030 Hummingbird Lane, Auburn, AL 36830
	(r)	2. Mrs. Lois Roberts	756 Sherwood Dr., Auburn, AL 36830
Grace:		1. Mr. Robert McNutt	623 Seminole St., Auburn, AL 36830
		2. Mr. Verl Emrick	P.O. Box 922, Auburn, AL 36830
		2. Mr. Fred Adams	2568 E. Glenn Ave., Auburn, AL 36830
Benson Circuit:		1. Mrs. Lula Mathews	Rt. 1, Box 103A, Titus, AL 36080
		2. Mr. Ezekiel Crayton, Jr.	Rt. 1, Box 287, Titus, AL 36080
Beulah:		1. Mr. James Strother	255 Anchor Dr., Valley, AL 36854
		2. Mrs. Myra Rogers	Rt. 2, Box 161-C, Valley, AL 36854
Eclectic:	(*)	1. Mr. Fred Thomas	P.O. Box 160, Eclectic, AL 36024
	(r)	2. Mr. Bill Lumpkin	Rt. 1, Box 328, Tallassee, AL 36078
Eclectic Circuit:	(*)	1. Mrs. Annie Osbourne	Rt. 2, Box 227, Tallassee, AL 36078
		2. Mr. William Steele	Rt. 3, Box 259, Tallassee, AL 36078
Fairview:		1. Mrs. Ida Grace Gastinger	Rt. 6, Box 255, Tallassee, AL 36078
		2. Mrs. Adele Warner	Rt. 2, Box 400, Montgomery, AL 36108
Hope Hull:	(*)	1. Mrs. Linda Hope	Rt. 2, Box 198, Hope Hull, AL 36043
	(r)	2. Mrs. Fran Bush	Rt. 1, Box 286, Hope Hull, AL 36043
LaPlace Circuit:		1. Mrs. Ruby Duke	Rt. 1, Box 84, Shorter, AL 36075
		2. Mrs. Margie Johnson	Rt. 1, Box 103, Shorter, AL 36075
		2. Mr. Herman Daughtry	Rt. 2, Box 184, Tuskegee, AL 36083
Lee Circuit:		1. Mrs. Virginia Whatley	Rt. 5, Box 253B, Opelika, AL 36801
		2. Mrs. Sarah Rainey	Rt. 5, Box 251, Opelika, AL 36801
Liberty:		1. Mrs. Frances Hood	Rt. 1, Box 116, Notasulga, AL 36866
		2. Mrs. Wilma Hood	Rt. 1, Box 116, Notasulga, AL 36866
Loachapoka/Gold Hill:		1. Mr. Charles DeBardeleben	P.O. Box 287, Auburn, AL 36830
		2. Mrs. Shirley Rowell	P.O. Box 54, Loachapoka, AL 36865
Marvyn-Watoola:		1. Mr. Lonnie Jenkins	Rt. 2, Box 250, Opelika, AL 36801
		2. Mrs. Mary Jenkins	Rt. 2, Box 250, Opelika, AL 36801
		2. Mrs. Sara Braswell	Rt. 2, Box 208, Auburn, AL 36830
Montgomery:			
Aldersgate:		1. Miss Mildred Bethea	1421 Narrow Lane Ct., Montgomery, AL 36106
		1. Mr. James Mitchell	4 Oak Forest Dr., Montgomery, AL 36109
		2. Mrs. Annie Chesnutt	319 S. Capitol Pkwy., Montgomery, AL 36107
		2. Mr. Herbert Burson	3502 Royal Crest Dr., Montgomery, AL 36109
Asbury:		1. Mr. Luther Berry	1230 Noremac Dr., Mongtomery, AL 36109
		2. Mr. E.E. Moore	1395 Devonshire Dr., Montgomery, AL 36116
Boylston:		1. Mrs. Ruby Nell Crawley	5 Wisteria Dr., Montgomery, AL 36109
		2. Mr. James A. Goodman	618 6th St., Montgomery, AL 36110
Capitol Heights:		1. Mr. Robert Cheney	3506 Ramsey Dr., Montgomery, AL 36111
		2. Mrs. Frances Johnson	2839 Ashley Dr., Montgomery, AL 36109
		2. Mr. Steve Morris	569 Glade Park, Montgomery, AL 36109
Chisholm:		1. Mr. George Lambeth	525 5th St., Montgomery, AL 36110
		2. Ms. Esther Williams	3524 Prince George Dr., Montgomery, AL 36109
Dalraida:		1. Col. Eugene Cook	348 Monte Vista, Montgomery, AL 36109
		2. Dr. Marvin Grunzke	4490 Blackwood Dr., Montgomery, AL 36109
Dexter Avenue:	(*)	1. Mr. Mike Murphy	6143 Willow Glen Rd., Montgomery, AL 36117
	(r)	2. Mr. Joel Pearson	3425 Montezuma, Montgomery, AL 36106
First:		1. Mr. James Geesey	1105 Rittenour Rd., Pike Rd., AL 36064
		1. Mrs. Mary E. Bullard	3359 Warrenton Rd., Montgomery, AL 36111
		1. Mr. Thomas Norris	1614 Pine Needle Rd., Montgomery, AL 36106
		2. Miss Jean Rodgers	716 Bryne Dr., Montgomery, AL 36111
	(p)	2. Mr. Jody Thompson	3126 Highfield Dr., Montgomery, AL 36111
		2. Mrs. Jeannine Carmichael	2633 McGehee Rd., Montgomery, AL 36111

Frazer Memorial:		1. Mr. Hal Bacon	2200 Cottingham Rd., Montgomery, AL 36106
		1. Mr. Bill Clark	440 N. Moye Dr., Montgomery, AL 36109
		2. Mr. Larry Robinson	365 Spenseth Dr., Montgomery, AL 36109
		2. Mr. Robert Gardner	3450 N. Watermill, Montgomery, AL 36116
Korean:	(*)	1. Mr. Young-Mok Hong	6700 W. Aberden Dr., Montgomery, AL 36116
		2. Mr. Young-Kap Kim	208 Arrowhead Dr., Montgomery, AL 36117
	(r)	3. Mr. B. Wayne Chun	6131 Mederian Ln., Montgomery, AL 36117
Metropolitan:		1. Mrs. Willa Harris	2613 Whispering Pines, Montgomery, AL 36116
		2. Mr. Joseph Dickerson	1407 Rosa Park Dr., Montgomery, AL 36105
New Jerusalem:	(*)	1. Mr. Noah Coleman	Rt. 1, Box 113, Sprague, AL 36067
		2. Mrs. Mary Lee McCall	4027 Riviera Dr., Montgomery, AL 36108
Normandale:	(*)	1. Mr. Jim Brasher	2041 Merrily Dr., Montgomery, AL 36111
	(r)	2. Mrs. Mary Jo Barnes	8318 Heathrow Downs, Montgomery, AL 36117
Perry Hill:		1. Mr. Luther Lee	421 N. Moye Dr., Montgomery, AL 36109
		2. Mr. Fred Steger	901 Frontenac Ct., Montgomery, AL 36109
St. James:		1. Mr. Foy Campbell	3636 Farrar St., Montgomery, AL 36105
	(p)	2. Mrs. Betty Knowles	2421 Price St., Montgomery, AL 36111
		2. Mr. George Thomas	1809 Radcliffe Dr., Montgomery, AL 36106
		2. Mr. Frank Chew	3631 Princeton Rd., Montgomery, AL 36111
St. Luke:		1. Mr. William Wilson	1205 Federal Dr., Montgomery, AL 36107
		2. Mrs. Jane Fawcett	1907 Rigby St., Montgomery, AL 36110
St. Mark:		1. Mr. Tommy Eckford	4250 Sunshine Dr., Montgomery, AL 36116
		2. Mrs. Sara Booty	235 Happy Hollow Dr., Montgomery, AL 36109
St. Paul:		1. Mr. James Lott	3364 Tuskegee Cr., Montgomery, AL 36108
		2. Mrs. Debra Anthony	2416 Wood Park Dr., Montgomery, AL 36116
Whitfield Memorial:		1. Mrs. Martha Pippin	3044 Guymar Rd., Montgomery, AL 36111
		2. Mrs. Mary Saunders	3225 N. Colonial Dr., Montgomery, AL 36111
Mulder Memorial:		1. Mr. Watson Mulder	303 Dewberry Trail, Wetumpka, AL 36092
		2. Mrs. Estora Pugh	105 Hazel Green Dr., Wetumpka, AL 36092
New Style/Oak Valley:		1. Mrs. Felicia Jackson	Rt. 2, Box 457, Tallassee, AL 36078
		2. Mr. Evander Anthony	Rt. 4, Box 527, Wetumpka, AL 36092
Notasulga:	(*)	1. Mrs. Martha Swann	Rt. 2, Box 2, Notasulga, AL 36866
	(r)	2. Mrs. Elizabeth Averett	P.O. Box 2, Notasulga, AL 36866
Oak Valley Station:		1. Mrs. Alice Fuller	Rt. 3, Box 285, Eclectic, AL 36024
		2. Mr. Homer Fuller	Rt. 2, Box 285, Eclectic, AL 36024
Opelika:			
First:		1. Mr. Richard Moreman	1001 N. 10th St., Opelika, AL 36801
		2. Mr. George W. Dyar	307 Brookwood Ct., Opelika, AL 36801
Pepperell/Community:		1. Mr. Jay Long	203 Preston Cr., Opelika, AL 36801
		2. Mrs. Gladys T. Taylor	2814 3rd Ave., Opelika, AL 36801
St. Paul/Opelika:		1. Mr. Norman Pinkard	605 Tolbert Blvd., Opelika, AL 36801
		2. Mrs. Ada Turner	1422 Hooper St., Opelika, AL 36801
Trinity:		1. Mr. Millard Moore	302 Hillcrest Ave., Opelika, AL 36801
		1. Mr. Bob Pettey	500 Overlook Dr., Opelika, AL 36801
		2. Mr. John Ham	338 E. Thach, Auburn, AL 36830
		2. Mr. Athol Sylvester	P.O. Box 401, Auburn, AL 36830
Wesley Memorial:		1. Mr. G.M. Mitchell	303 Etowah St., Opelika, AL 36801
		2. Mr. Zack Smith	1202 Tatum Ave., Opelika, AL 36801
Pierce Chapel/Union/ Central:		1. Mr. Joe Shaw	Rt. 1, Box 20, Eclectic, AL 36024
		2. Mr. Wally Stronach	Rt. 2, Box 325, Wetumpka, AL 36092
Pine Grove:	(*)	1. Mrs. Barbara Boushka	Rt. 2, Box 525, Smiths, AL 36877
	(r)	2. Mrs. Annie Lee Lawson	Rt. 1, Box 370, Cusseta, AL 36852
Providence/Harmony:		1. Mrs. Ann Brantley	Rt. 1, Box 82F, Titus, AL 36080
		2. Mr. Lowell Bailey	Rt. 2, Box 148, Titus, AL 36080
Salem Circuit:		1. Mrs. C.K. Dunn	P.O. Box 12, Salem, AL 36874
		2. Mrs. Agnes Walton	P.O. Box 384, Opelika, AL 36801
Sardis/Roxanna:	(*)	1. Mrs. Aubrey Farrow	Rt. 1, Dadeville, AL 36853
		2. Mrs. Kathryn Ponder	Rt. 3, Box 692, Dadeville, AL 36853
Snowdoun/Pintlala:		1. Mr. W.H. Johnson	Rt. 1, Box 287 D, Montgomery, AL 36105
		2. Mrs. Hattie May Halse	Rt. 1, Box 253C, Hope Hull, AL 36043
Society Hill/ Williams Chapel:		1. Mrs. Arthur Bryant	Rt. 2, Box 206, Opelika, AL 36081
		2. Mr. Bass Tally	Rt. 1, Box 42, Tuskegee, AL 36083
Tallapoosa Circuit:		1. Mr. Fred Ledbetter	Rt. 4, Box 160A, Tallassee, AL 36078
		2. Mr. Willard Hood	Rt. 1, Box 482B, Dadeville, AL 36853
		2. Mr. Charles Casady	Rt. 1, Box 590, Dadeville, AL 36853

Tallassee:			
East Tallassee/Carville:		1. Mr. Brewer Webster	Rt. 4, Tallassee, AL 36078
		2. Mr. Hughlon Willis	108 Dorman, Tallassee, AL 36078
First:		1. Mr. Ben Capell	Rt. 2, Box 162-A-2, Eclectic, AL 36024
		2. Mrs. Margaret Nichols	1617 Gilmer Ave., Tallassee, AL 36078
Trinity (Weoka):		1. Mr. Doug Goodwin	Rt. 1, Box 44, Titus, AL 36080
		2. Mr. Sidney Moore	Rt. 1, Box 85, Equality, AL 36026
Tuskegee:			
Bowen:		1. Mrs. Della D. Sullins	810 Clements St., Tuskegee, AL 36083
		2. Mr. Eddie Callahan	22 Gailland Dr., Tuskegee, AL 36083
First/Armstrong:		1. Mr. John F. Segrest	P.O. Box 221, Tuskegee, AL 36083
		2. Mr. Clarence Bazzel	1601 S. Main St., Tuskegee, AL 36083
Wallsboro:	(*)	1. Mrs. Kate Holman	206 Lee St., Wetumpka, AL 36092
		2. Mr. Bryon Law	Rt. 1, Wetumpka, AL 36092
Wetumpka First:		1. Mrs. Celestra Rowell	397 Red Bone Dr., Titus, AL 36080
		2. Mr. Bill DeVries	200 Dogwood Dr., Titus, AL 36080
Woodland:		1. Mr. Paul Norris	6850 Vaughn Rd., Montgomery, AL 36116
		2. Mr. Bob Jolley	P.O. Box 93, Pike Road, AL 36064

PENSACOLA DISTRICT

District Lay Leader:		Mr. Duane Keck	505 Amelia St., Fort Walton Beach, FL 32548
District President, UMW:		Mrs. Helen Wentworth	674 E. Nine Mile Rd., Pensacola, FL 32514
Youth Delegates:		1. Miss Lalla Thomas	P.O. Box 462, Gonzalez, FL 32560
		1. Miss Karen Morgan	Rt. 1, Box 328, Century, FL 32504
Alternate:		2. Miss Laurie Smith	1101 Tamara Dr., Pensacola, FL 32504
Aldersgate:		1. Mr. Les Darbyshire	Rt. 1, Box 50, McDavid, FL 32568
		2. Mrs. Judy Ging	6600 Chestnut Rd., Cantonment, FL 32533
Atmore:			
First:		1. Mr. Clifton Mims, Sr.	1104 Horner St., Atmore, AL 36502
		2. Mrs. Molly Cunningham	807 S. Main St., Atmore, AL 36502
McRae Street:	(*)	1. Mrs. Lavinia Carns	215 4th Ave., Atmore, AL 36502
		2. Mrs. Eunice Broughton	212 7th Ave., Atmore, AL 36502
Bagdad/Mae Edwards:		1. Mrs. Jane Richards	1001 14th Ave., Milton, FL 32570
		2. Mr. Rod Dugger	Garcon Point Rd., Milton, FL 32570
Bay Minette:			
First:		1. Mr. Kenneth Cooper	P.O. Box 1000, Bay Minette, AL 36507
		2. Mr. Hubert Hammond	403 College Dr., Bay Minette, AL 36507
St. Paul:		1. Mr. Francis Forehand	P.O. Box 365, Stapleton, AL 36578
		2. None	
Bethel:		1. Mrs. Marie Owens	Rt. 2, Box 31, Atmore, AL 36502
		2. Mrs. Regina Gohagen	P.O. Box 982, Atmore, AL 36502
Byrneville:	(*)	1. Mr. J.O. Hayes	Rt. 1, Box 210 A, Century, FL 32535
		2. Mr. Raybon Knowles	Rt. 1, Box 281 D, Century, FL 32535
	(r)	2. Mrs. Nita Hutto	Rt. 1, Box 194 H, Century, FL 32535
Canoe/Annie Jones:		1. J. Madison Black	Rt. 4, Box 184, Atmore, AL 36502
		2. P.B. McKinley	Rt. 4, Box 485, Atmore, AL 36502
Cantonment:		1. Mr. Rudolph Stewart	103 Maple St., Cantonment, FL 32533
		2. Mr. Eugene Kittrell	Box 6, Hwy. 97, Cantonment, FL 32533
Century/McDavid:		1. Mrs. Lucille Bonds	Rt. 1, Box 338, McDavid, FL 32568
		2. Miss Ruth Crary	Rt. 1, McDavid, FL 32568
Chumuckla:		1. Mrs. Easter Harris	Rt. 2, Box 292, Milton, FL 32570
		2. Mr. Homer Burns	Rt. 2, Box 371, Milton, FL 32570
Cottage Hill/Clear Springs:		1. Mr. Robert Creighton	914 Williams Ditch Rd., Cantonment, FL 32533
		2. Mr. James L. Baggett, Jr.	Rt. 3, Box 548, Robertsdale, AL 36567
Daphne:	(*)	1. Mr. Howard Ward	Rt. 1, Box 105-A, Fairhope, AL 36532
	(r)	2. Mrs. Angele Moore	P.O. Box 65, Daphne, AL 36526
Destin:		1. Mr. Jim Adams	P.O. Box 216, Destin, FL 32541
		2. Ms. Becky Hart	414 Hwy. 98 E., Destin, AL 32541
Elizabeth Chapel:		1. Mrs. Julia Shofner	1089 Chumuckla Hwy., Milton, FL 32570
		2. Mrs. Mary Tidwell	Rt. 2, Box 338 M, Milton, FL 32570
Fairhope:	(*)	1. Mr. Jack W. Boykin	P.O. Box 342, Montrose, AL 36559
		2. Mrs. Jack Boykin	P.O. Box 342, Montrose, AL 36559
Farm Hill/New Hope:	(*)	1. Mrs. Kathleen Allen	Rt. 3, Box 550, Robertsdale, AL 36567
	(r)	2. Mr. A.C. Martin	Rt. 3, Box 442, Robertsdale, AL 36567
Flomaton:		1. Mrs. Vivian Jones	P.O. Box 293, Century, FL 32535
		2. Mr. P.A. Bill Straughn	P.O. Box 486, Century, FL 32535

Foley:		1.	Gerry Stiffler	River Rt., Box 19, Magnolia Springs, AL 36555
		1.	R.O. Koon	P.O. Box 285, Foley, AL 36536
		2.	Ms. Nellie Tiller	HC 79, Box 736, Gulf Shores, AL 36542
		2.	Ms. Norma Schneeflock	Rt. 2, Box 175, Elberta, AL 36530
Fort Walton Beach:				
First:		1.	Mr. Clay Carnathan	740 Overbrook Dr., Fort Walton Bch., FL 32548
		1.	Mr. Malcolm Hayles	117 Waynel Cir., Fort Walton Bch., FL 32548
		2.	Miss Alva Cunningham	23 Elm Ave., SE, Fort Walton Bch., FL 32548
		2.	Mrs. Peggy Young	69 Laurie Dr., Fort Walton Bch., FL 32548
Trinity:		1.	Mr. Rainer Heller	52 Cinderella Lane, Ft. Walton Bch., FL 32548
		2.	Dr. Harry Keller	777 W. Miracle Strip Pwy., Mary Esther, FL 32569
Gonzalez:		1.	Mrs. Kim Ridings	P.O. Box 255, Gonzalez, FL 32560
		2.	Mrs. Deloris Warren	2381 Brook Pk. Rd., Cantonment, FL 32533
Gulf Breeze:		1.	Mr. Doug Adams	317 Dolphin St., Gulf Breeze, FL 32561
		1.	Ms. Julia Windley	8 N. Sunset Blvd., Gulf Breeze, FL 32561
		2.	Mr. George Smith	401 Poinciana Dr., Gulf Breeze, FL 32561
Gulf Shores:		1.	Mr. Fred Raber	Rt. 1, Box 200, Gulf Shores, AL 36542
		2.	Mr. Bill Martin	HC 77, Box 2103, Orange Bch., AL 36561
Guy's Chapel:	(*)	1.	Mrs. Betty Stewart	Star Rt. B, Box 414, Bay Minette, AL 36507
		2.	None	
Jay:		1.	Mr. Wallace Diamond	Rt. 2, Jay, FL 32565
		2.	Mr. Troy Penton	P.O. Box 146, Jay, FL 32565
Lillian:	(*)	1.	Mr. Jodie Shell	P.O. Box 154, Lillian, AL 36549
	(r)	2.	Mr. Cecil Wynn	Star Rt., Box 1752, Lillian, AL 36549
Lottie/Mamie's Chapel:	(*)	1.	Mrs. Dana Phillips	Box 140 C, Little River, AL 36550
		2.	Mrs. Betty Dean	Star Rt. A, Atmore, AL 36507
Loxley:		1.	Mr. Lall Swift	P.O. Box 75, Loxley, AL 36551
		2.	Mr. Roy Davis	P.O. Box 186, Loxley, AL 36551
Mary Esther:		1.	Mr. Wallace Conner	251 Lee Dr., Mary Esther, FL 32569
		2.	Mr. John Grayson	Rt. 1, Box 39, Mary Esther, FL 32569
Midway, St. Paul:		1.	Mr. Sandy Rouden	1016 Soundside, Gulf Breeze, FL 32561
		2.	Mr. George Conover, Sr.	1650 Conover Cove, Gulf Breeze, FL 32561
Milton:				
Christ:		1.	Mr. Don Johnson	103 Judy Dr., Milton, FL 32570
		2.	Mr. Bill Stewart	Rt. 4, Box 33 A, Milton, FL 32570
First:		1.	Mr. Hugh Howell	Rt. 6, Box 210, Milton, FL 32570
		2.	Mr. R.M. Singletary	Rt. 3, Box 289-E, Milton, FL 32570
Mount Carmel:		1.	Mr. John D. Hendricks	Rt. 1, Box 84-R, Jay, FL 32565
		2.	Mr. Fred Hendricks	Rt. 1, Box 782, Jay, FL 32565
Navarre:		1.	Mrs. Lorraine Polson	8013 Newport St., Navarre, FL 32561
		2.	Mrs. Peggy Tidwell	6760 E. Bay Blvd., Gulf Breeze, FL 32561
Niceville:	(*)	1.	Mr. Bob Neely	18 Kathy Lane, Freeport, FL 32439
	(*)	1.	Mrs. Danella Neely	18 Kathy Lane, Freeport, FL 32439
		2.	Mrs. Betty Thompson	229 S. Bayshore Dr., Valparaiso, FL 32580
		2.	Mrs. Lola Spence	810 Spence Cir., Niceville, FL 32578
Pace:		1.	Mr. Erby Adams, Jr.	1433 Hwy. 90 W., Milton, FL 32570
		2.	Mr. Neal McNeely	409 Woodbine Rd., Pace, FL 32570
Pensacola:				
Baar's Street:	(*)	1.	Mrs. Alton E. Williams	701 N. Old Corry Fld. Rd., Pensacola, FL 32506
		2.	Mrs. Julia Mylan	3001 N. "U" St., Pensacola, FL 32505
Bellview:		1.	Mr. Milton Spurney	5644 N. Blue Angel Pky., Pensacola, FL 32506
		2.	Mr. Reese Wall	5065 Stevendale Dr., Pensacola, FL 32506
Cokesbury:		1.	Mr. John Williams	3631 Summit Blvd., Pensacola, FL 32504
		2.	Mr. Don Lehman	2245 McCutchen Pl., Pensacola, FL 32504
		2.	Mr. Chuck Christian	1810 Toni St., Pensacola, FL 32504
Ensley:		1.	Mr. Knud Jensen	615 Orby St., Pensacola, FL 32514
		2.	Mr. Donald Smith	Rt. 9, Box 902, Pensacola, FL 32514
Ferry Pass:		1.	Mrs. Betty Salter	1425 Finley Dr., Pensacola, FL 32514
		1.	Mrs. Audrey Haynes	7920 Hilburn Rd., Pensacola, FL 32514
		2.	Mr. Harry Bishop	197 E. Burgess Rd., Pensacola, FL 32503
First:		1.	Mr. R. Larry Morris	4045 Connell Dr., Pensacola, FL 32503
		2.	Mr. Horace Shumpert	3027 Andover Rd., Pensacola, FL 32504
Gadsden Street:		1.	Mr. L.E. Creel, Jr.	355 Euclid Dr., Pensacola, FL 32503
		1.	Mrs. Doris Marietta	1255 E. Blount St., Pensacola, FL 32503
		2.	Mrs. L.E. Creel, Jr.	355 Euclid Dr., Pensacola, FL 32503
		2.	Mr. Fayette Dennison	1921 Seville Dr., Pensacola, FL 32503

Myrtle Grove:		1. Mr. Raul Saenz	7735 Chesterfield Rd., Pensacola, FL 32506
		1. Mr. Marvin White	1304 N. 61st Ave., Pensacola, FL 32506
		2. Mr. Earl Lanneau	53 Adkinson Dr., Pensacola, FL 32506
		2. Mr. Harry Stump	21 Usher Cir., Pensacola, FL 32506
Pine Forest:		1. Mr. Jack Temple	7722 Klondike Rd., Pensacola, FL 32506
		2. Mr. James Lord	8455 Alta Vista Dr., Pensacola, FL 32506
Pleasant Grove:		1. Mr. Claude Gillette	103 S. "K" St., Pensacola, FL 32507
		2. Mr. Ed Wadley	5960 Grande Lagoon Blvd., Pensacola, FL 32507
Richards Memorial:		1. Mrs. Nettie Edge	5035 Midas Dr., Pensacola, FL 32506
		2. Ms. Ruth Poyser	2085 W. Chase St., Pensacola, FL 32501
		2. Mrs. Dean Albritton	2600 W. DeSoto St., Pensacola, FL 32505
St. Andrew:		1. Mr. Theodore Bowne	803 Blue Springs Dr., Pensacola, FL 32505
		2. Mr. Fred Smith	4416 Ellysee Way, Pensacola, FL 32505
St. Luke:	(*)	1. Mr. Robert L. Baggett	933 E. Kingsfield Rd., Cantonment, FL 32533
	(r)	2. Mr. Marvin Dean	2515 Longleaf Dr., Pensacola, FL 32506
St. Mark:		1. Dr. Curtis Bonner	3783 Mackey Cove Dr., Pensacola, FL 32514
		1. Mr. John Thom	4405 Scenic Hwy., Pensacola, FL 32504
St. Paul:		1. Mr. Alde Young	700 W. Blount St., Pensacola, FL 32501
		2. Mr. Earl Crosswright	2202 E. Young St., Pensacola, FL 32503
Summit Park:		1. Mrs. Jean Kolek	4117 Futura Dr., Pensacola, FL 32504
		2. Mrs. Barbara Glover	4125 April Rd., Pensacola, FL 32504
Warrington:		1. Mrs. Mildred Forster	5527 Essex Rd., Pensacola, FL 32506
		2. Mrs. Jane Bickel	Star Rt., Box 88, Lillian, AL 36549
Perdido:		1. Mrs. Hugo H. Rogers	Perdido, AL 36562
		2. Mr. Fred Centanne	Perdido, AL 36562
Pineview:	(*)	1. Mr. Roy Allen	Rt. 3, Box 495, Jay, FL 32565
		2. Mrs. Ann Thomas	Rt. 6, Box 298, Milton, FL 32570
Robertsdale:		1. Mrs. Lollie Gravette	Rt. 1, Box 282, Silverhill, AL 36576
		2. Mr. Walter Penry	Rt. 2, Box 286, Daphne, AL 36526
Rosinton:	(*)	1. Mr. Don Hastings	Rt. 3, Box 284, Robertsdale, AL 36567
		2. Mr. Judd Coggin	Rt. 3, Box 128, Robertsdale, AL 36567
Shalimar:		1. Mr. Billy Turner	30 Chelsea Dr., Fort Walton Bch., FL 32548
		1. Mrs. Clara Turner	30 Chelsea Dr., Fort Walton Bch., FL 32548
		2. Mr. Doug Penton	P.O. Box 4, Shalimar, FL 32579
		2. Mr. Richard Sublette	217 Country Club Rd., Shalimar, FL 32579
Spanish Fort:	(*)	1. Mr. C.L. Mershon	560 Wedgewood Dr., Spanish Fort, AL 36527
		2. Mrs. Dene Mershon	560 Wedgewood Dr., Spanish Fort, AL 36527
	(r)	2. Mr. Don Roberts	110 Wild Oak Dr., Daphne, AL 36526
Stapleton:		1. Mrs. Evelyn Head	P.O. Box 101, Stapleton, AL 36578
		2. Mrs. Ruby Vinson	P.O. Box 13, Stapleton, AL 36578
Stockton/Latham:		1. Mrs. James A. Bryars	Star Rt. A, Box 61-A, Stockton, AL 36579
		2. Mrs. Lillie Cox	Star Rt. A, Box 47, Stockton, AL 36579
Summerdale-Marlow:		1. Mr. Robert Wayne Teem	Rt. 1, Box 37, Summerdale, AL 36580
		2. Mr. Eugene Passmore	Rt. 1, Box 198, Summerdale, AL 36580
Tensaw (Little Zion):		1. None	
Wesley Memorial:		1. Mr. Steve Ford	352 Shell Rd., Milton, FL 32570
		2. Mr. Arthur Thornsby	1619 Northorp Rd., Milton, FL 32570

SELMA DISTRICT

District Lay Leader:		Mr. Douglas Link	Rt. 4, Box 207A, Selma, AL 36701
Youth Delegates:		1. Miss Sherie Leigh Sherrer	137 Satterfield St., Selma, AL 36701
	(*)	1. Miss Laurin Frazer	206 Pine Needle Dr., Selma, AL 36701
Alternate:		2. Miss Elizabeth Nicholson	106 New Castle Circle, Selma, AL 36701
	(r)	Miss Tonya Singley	203 Camelot Court, Selma, AL 36701
Autaugaville:	(*)	1. Ms. Evelyn Jones	Rt. 1, Box 68, Autaugaville, AL 36003
	(r)	2. Dean Carlton	P.O. Box 115, Autaugaville, AL 36003
Beatrice/Peterman:		1. Miss Phyllis Stallworth	P.O. Box 44, Beatrice, AL 36425
		2. Mr. Alvin Dean	P.O. Box 4, Peterman, AL 36471
Brent:		1. Ms. Peggy McGrew	128 Middlebrook Rd., Brent, AL 35034
		2. Mrs. Pauline James	Box 207, Brent, AL 35034
Burkville:		1. Richard Young	Rt. 1, Box 71A, Burkville, AL 36725
		2. Larry Lott	Rt. 2, Box 293, Montgomery, AL 36109
Cain's Chapel:		1. Joe Holt	Rt. 2, Box 495, Deatsville, AL 36022
		2. Mrs. Lillian Hale	Rt. 3, Box 541, Wetumpka, AL 36092
Camden:		1. Mr. Jack Sharpe, Sr.	Rt. 1, Box 387, Camden, AL 36726
		2. Mrs. Ruth Kinne	405 Broad St., Camden, AL 36726
Centreville:		1. Mr. Howard Cleveland	P.O. Box 266, Centreville, AL 35042
		2. Mrs. Louise Rogan	P.O. Box 113, Centreville, AL 35042

Clanton, First:		1. Morris Moatts	P.O. Box 741, Clanton, AL 35045
		2. Martha Elliott	Rt. 1, Box 166, Thorsby, AL 35171
Lime Springs:		1. Mrs. Leola Payne	Rt. 5, Box 975, Clanton, AL 35045
		2. Mrs. Sherman Payne	Rt. 5, Box 975, Clanton, AL 35045
Mt. Pisgah:		1. Mr. Chester Sparks	Rt. 2, Box 955, Clanton, AL 35045
	(p)	2. Mrs. Frances Jones	Rt. 3, Box 264, Clanton, AL 35045
New Style:		1. Mrs. Wilma Lykes	Rt. 4, Box 786, Clanton, AL 35045
		2. Ms. Edwina Smith	Rt. 1, Box 2232, Clanton, AL 35045
Walnut Creek:	(*)	1. Mr. Reuben Devaughn	Rt. 3, Box 284, Clanton, AL 35045
		2. Mrs. Evelyn Devaughn	Rt. 3, Box 284, Clanton, AL 35045
Cox Chapel:		1. Sharon Jackson	P.O. Box 288, Maplesville, AL 36750
Elmore:		1. Mr. William Mooneyham	400 Harrogate Springs Rd., Wetumpka, AL 36092
Forest Home:		1. Mr. Fred Crenshaw	Rt. 3, Box 311, Greenville, AL 36037
		2. Mr. Billy Van Atkins	Rt. 1, Box 166, Forest Home, AL 36030
		2. Mr. Bobby Deshields	Rt. 1, Box 212, Forest Home, AL 36030
Fort Deposit:	(*)	1. Mr. Eric Cates	Rt. 2, Box 320, Greenville, AL 36037
		2. Mr. Colvin Stabler	Rt. 1, Box 24, Ft. Deposit, AL 36032
Greenville, First:		1. Mr. Lewis Adair	P.O. Box 471, Greenville, AL 36037
		2. Ms. Lana Reynolds	413 Oak St., Greenville, AL 36037
Government Street:	(*)	1. Mrs. Bertha Griggers	351 Hickory St., Greenville, AL 36037
		2. Mrs. Bessie Mae Griggers	119 Boxwell St., Greenville, AL 36037
St. Paul:	(*)	1. Mr. Horace Dorton	436 Burger St., Greenville, AL 36037
		2. Mr. Reggie Thompson	Rt. 5, Greenville, AL 36037
Heiberger:	(*)	1. Warren Smith	Rt. 3, Box 315, Marion, AL 36756
	(r)	2. Thelma Bamberg	Rt. 3, Box 102, Marion, AL 36756
Jemison/Thorsby:	(*)	1. Mrs. Mamie Jackson	Rt. 1, Thorsby, AL 35171
Lowndesboro:	(*)	1. Crowell A. Pate, Jr.	P.O. Box 83, Lowndesboro, AL 36752
		2. James C. Crum	P.O. Box 38, Lowndesboro, AL 36752
	(r)	2. Sam W. Jackson	P.O. Box 55, Lowndesboro, AL 36752
Marion Junction/Orrville:		1. Mrs. Mabel Carlton	Rt. 1, Box 25, Marion Junction, AL 36759
		2. Clarence King	Rt. 1, Box 43, Marion Junction, AL 36759
Millbrook, First:		1. Mrs. Eva Pusey	4281 Jackson Court, Millbrook, AL 36054
		2. Mrs. Louise Lumley	2645 Main St., Millbrook, AL 36054
Mt. Nebo Circuit:	(*)	1. Alton Culp	Rt. 3, Box 81B, Clanton, AL 35045
		2. Paula Culp	Rt. 3, Box 81B, Clanton, AL 35045
		2. Judy Gilliland	Rt. 3, Box B136, Clanton, AL 35045
Pineapple/Farmersville:		1. Ms. Doris Till	2927 Canterbury Court, Montgomery, AL 36111
		2. Mrs. Nell Madaris	Star Rt., Minter, AL 36761
Pine Level:		1. Mrs. Lula Sanderson	1114 Gaddis Ave., Prattville, AL 36067
		2. Mrs. Cora Mae Varnadore	1319 Adell St., Prattville, AL 36067
Plantersville:		1. Frances Thomas	Rt. 1, Maplesville, AL 36750
		2. Kathryne Colee	Rt. 1, Jones, AL 36749
Prattville, First:		1. Mr. Oscar Jones	Rt. 2, Box 115A, Prattville, AL 36067
		1. Sue Pope	108 Melmar Dr., Prattville, AL 36067
		2. Cordy Taylor	141 N. Northington St., Prattville, AL 36067
		2. Nan Cadenhead	130 Melmar Dr., Prattville, AL 36067
Locust Bluff:		1. Harrison DeRamus	Rt. 1, Box 259, Autaugaville, AL 36003
		2. Ella Livingston	Rt. 3, Box 334, Prattville, AL 36067
Trinity:	(*)	1. Mrs. Talmadge Cox	114 Williams Ct., Prattville, AL 36067
		2. Mrs. Virginia Howard	306 Popular St., Prattville, AL 36067
	(r)	2. Bob Shiver	534 Sheila Rd., Prattville, AL 36067
Robinson Springs:		1. Mr. Edwin Graff	4481 Springdale Rd., Millbrook, AL 36054
		2. Mr. George Wilson	3971 Graff Rd., Millbrook, AL 36054
Selma: Barrett Road:	(*)	1. Mr. Cleo Clark	1205 9th Ave., Selma, AL 36701
	(r)	2. Mr. Skip Williams	P.O. Box 859, Selma, AL 36701
Church Street:		1. John Sherrer	137 Satterfield, Selma, AL 36701
		1. Mr. Lewis Todd	Rt. 5, Box 87T, Selma, AL 36701
		2. Charles Frazer, Jr.	206 Pine Needle, Selma, AL 36701
		2. Milam Turner, Jr.	403 Drayton Dr., Selma, AL 36701
		2. Steve Berryman	212 West Castlewood, Selma, AL 36701
Memorial:		1. Mrs. Marie Luker	2140 Church St., Selma, AL 36701
		2. Mrs. Charles Breeding	402 Drayton Dr., Selma, AL 36701
West Highland/Union:		1. Larry Lewis	Rt. 1, Box 332, Selma, AL 36701
		2. Pascal Judd	Rt. 1, Box 485, Selma, AL 36701
Verbena:		1. Mrs. Serena Foshee	Rt. 1, Box 52, Verbena, AL 36091
		2. Mrs. Nancy Sheppard	P.O. Box 182, Verbena, AL 36091

TROY DISTRICT

District Lay Leader:		Mr. Billy Walters	P.O. Box 35, Goshen, AL 36035
Youth Delegates:		1. Miss Krista Duncan	2504 Summerville Rd., Phenix City, AL 36867
		1. Miss Carol Wasson	504 W. 3rd St., Luverne, AL 36049
Alternate:		2. Mr. Denton Hawk	P.O. Box 145, LaPine, AL 36046
Alston-Clopton:		1. Mrs. Hazel Trawick	Rt. 1, Box 181, Skipperville, AL 36374
		2. Mrs. Betty Brown	Rt. 1, Box 130, Clopton, AL 36317
Banks:		1. Miss Sybil Stone	Rt. 3, Box 27, Troy, AL 36081
		2. Mrs. Virginia Peacock	Rt. 6, Box 217, Troy, AL 36081
Brantley:		1. Miss Fran Tisdale	P.O. Box 64, Brantley, AL 36009
		2. Mrs. Betsy Mash	P.O. Box 45, Brantley, AL 36009
Brundidge:		1. Mr. Harold Rogers	301 Clayton St., Brundidge, AL 36010
		2. Mr. Earl Helms	441 Bowden St., Brundidge, AL 36010
Campground-Petrey:		1. Mrs. Margaret Petrey	P.O. Box 22, Petrey, AL 36062
		2. Mr. Paul Mitchell Jones	Rt. 2, Box 51, Luverne, AL 36049
Clayton:		1. Mr. Aubrey Green	P.O. Box 397, Clayton, AL 36016
		2. Mrs. Leila Vinson	Rt. 2, Box 37, Clayton, AL 36016
Crawford:		1. Mrs. Alberta Peppers	Rt. 3, Box 330, Phenix City, AL 36867
		2. Mrs. Gladys Jackson	Rt. 1, Box 99, Salem, AL 36874
Epworth Eufaula:		1. Mrs. Edna Plummer	Rt. 4, Box 180, Eufaula, AL 36027
		2. Mrs. Clyde Medley	Rt. 5, Box 63, Eufaula, AL 36027
Eufaula First:		1. Mrs. Marie Clark	P.O. Box 71, Eufaula, AL 36027
		2. Mrs. Florence Strang	P.O. Box 77, Eufaula, AL 36027
Washington Street (Eufaula):		1. Mrs. Angie Thornburg	206 Marina Dr., Eufaula, AL 36027
		2. Mrs. Ethel Dyal	P.O. Box 341, Eufaula, AL 36027
Glenwood:		1. Mrs. Inez McLeod	Rt. 1, Goshen, AL 36035
		2. None	
Goshen:	(*)	1. Mr. A. Cecil Johnson	Rt. 1, Box 1, Goshen, AL 36035
		2. Mr. Thomas A. Folmar	P.O. Box 134, Goshen, AL 36035
	(r)	2. Mrs. Lucy Sanders	P.O. Box 227, Goshen, AL 36035
Hopewell:	(*)	1. Mrs. Mary C. Johnson	Rt. 1, Box 109, Fitzpatrick, AL 36029
		2. Mr. Woodrow Sims	Rt. 3, Union Springs, AL 36089
	(r)	2. Mr. W.D. Cantey, Sr.	Rt. 1, Box 213, Matthews, AL 36052
Hurtsboro:	(*)	1. Mr. Clarence Cashwell	P.O. Box 163, Hurtsboro, AL 36860
	(r)	2. Mrs. Ernestine L. Banks	Rt. 1, Box 44, Hurtsboro, AL 36860
LaPine:		1. Mr. Farley Bright	Rt. 1, Box 321, Grady, AL 36036
		2. Mr. Tyre Spear	P.O. Box 63, LaPine, AL 36046
Louisville:		1. Mrs. Martha Jean Boyd	P.O. Box 147, Louisville, AL 36048
		2. Mrs. Hettye Snell	P.O. Box, Clio, AL 36017
Luverne:	(*)	1. Mr. Eugene W. Williams	629 E. First St., Luverne, AL 36049
	(r)	2. Dr. Thomas Sanders	P.O. Box 308, Luverne, AL 36049
Midway:		1. Mrs. Eva Stevenson	Rt. 2, Box 32, Midway, AL 36053
		2. Mrs. Frances Grant	Rt. 3, Box 9, Midway, AL 36053
Mount Carmel:		1. Mr. Charlie Bibb	3714 S. Court St., Montgomery, AL 36105
		2. Mrs. W.C. Norman	3104 Lexington Rd., Montgomery, AL 36106
Epworth (Phenix City):		1. Mr. Charles Floyd, Jr.	3709 Brookwood Ct., Phenix City, AL 36867
		2. Mrs. Ione Rice	1807 47th St., Phenix City, AL 36867
Phenix City First:		1. Mr. Arthur Smith	2107 6th Ave., Phenix City, AL 36867
		2. Mr. Coleman Pickron	Rt. 3, Box 118, Phenix City, AL 36867
Hillside:		1. Mr. Bobby Moore	Rt. 7, Box 728, Phenix City, AL 36867
		2. Mrs. Aeoline Anthony	P.O. Box 1384, Phenix City, AL 36867
Summerville:		1. Mrs. Lucy Mullis	4306 Summerville Rd., Phenix City, AL 36867
		2. Mr. Paul Coulter	2505 9th Ave., Phenix City, AL 36867
Trinity:		1. Mrs. Ford Duncan	2504 Summerville Rd., Phenix City, AL 36867
		2. Mrs. R. Bruce Johnson	2005 Carriage Dr., Phenix City, AL 36867
Pike Circuit:		1. Mrs. Edna Boutwell	Rt. 2, Box 207, Troy, AL 36081
		2. Mr. David Kirby	201 Sherwood, Troy, AL 36081
Pittsview:	(*)	1. Mr. George Boon	P.O. Box 175, Pittsview, AL 36871
		2. Mrs. Martha Herndon	P.O. Box 173, Hatchechubbee, AL 36858
Ramer-Pine Level:		1. Mrs. Lorene Pugh	4335 Sunshine, Montgomery, AL 36111
		2. Mrs. Jane Russell	P.O. Box 65, LaPine, AL 36046
Rocky Mount:		1. Miss Anne Adams	Rt. 2, Box 118, Clayton, AL 36016
		2. Mrs. Bobbie Hartzog	Rt. 1, Box 345, Clayton, AL 36016
Rutledge:		1. Mr. Boots Johnson	Rutledge, AL 36071
		2. Mr. Joe Bagents	Rutledge, AL 36071
Sandy Ridge:	(*)	1. Mr. Calvin Gibson	Rt. 2, Box 234, Greenville, AL 36037
		2. Mrs. Sam Gibson	Rt. 2, Box 230, Honoraville, AL 36042

Seale:	1. Mrs. Clara Mihalko	P.O. Box 32, General Delivery, Ft. Mitchell, AL 36856
	2. Mr. Worley Chitwood	P.O. Box 162, Seale, AL 36875
Shady Grove:	1. Mrs. Opal Fannin	Rt. 2, Goshen, AL 36035
	2. Mr. Billy Jinright	P.O. Box 361, Troy, AL 36081
Smith's Mt. Zion:	1. Mrs. Louise Anderson	Rt. 3, Box 882, Smiths, AL 36877
	2. Mrs. Vennie Dunning	P.O. Box 144, Smiths, AL 36877
Troy First:	1. Mr. Sidney Starling	500 Maple St., Troy, AL 36081
	2. Mrs. Jean Boutwell	Rt. 2, Troy, AL 36081
Park Street:	1. Mr. Tom Cain	403 First Ave., Troy, AL 36081
	2. Mrs. Hilma Baggett	115 Woodland Circle, Troy, AL 36081
Union Springs:	1. Mrs. Johnnie Williamson	P.O. Box 635, Union Springs, AL 36089
	2. Mr. Madison Davis	P.O. Box 46, Ft. Davis, AL 36031
St. Paul (Union Springs)	1. Mr. David Finney	421 Rennie St., Union Springs, AL 36089
	2. Mr. Wes Thornton	P.O. Box 804, Union Springs, AL 36089
White Oak-Liberty:	1. Mrs. Judy Tye	Rt. 3, Box 136, Abbeville, AL 36310
	2. Mrs. Helen Miller	Rt. 3, Box 464, Abbeville, AL 36310
Williams-Tennille:	1. Mr. Jack Todd	Rt. 2, Box 350, Brundidge, AL 36010
	2. Mrs. Sarah Lott	Rt. 1, Box 159, Brundidge, AL 36010

DIACONAL MINISTERS

(*) Mrs. Lisa F. Ausley
(*) Mrs. Grace T. Cook
Dale R. Daniels
C. Ben Free, Jr.
(*) L. Edwin Free
(*) A. Michael Gates
Sarah W. Goolsby
W. David Goolsby
Sally Carson Granberry
Rudolph A. Heintzelman
(*) Floyd R. Hickman
Wayne Hutcheson
(*) Voncile P. Jones
(*) Kathy Lincks Jorgensen
R. Stephen Lee
Francine Le Schmidt
Ruth G. Penton
Blair Richards
Dottie Kyle Rogers
Mark C. Stewart
Clara C. Turner

THE ROLL OF CHURCH LAY LEADERS AND COMPOSITION OF THE PASTORAL CHARGES

CHARGE	CHURCH	LAY LEADER	ADDRESS
		ANDALUSIA DISTRICT	
Andalusia: First:			
	First Church	Mr. Stan Hamm	401 Sheraton, Andalusia, AL 36420
Andalusia: West End:			
	Oak Grove	Mr. Harold Grissett	Rt. 4, Andalusia, AL 36420
	Red Level	Mr. Daniel Hartzog	Rt. 1, Red Level, AL 36474
	West End	Mr. J.H. Showden	630 Dunson St., Andalusia, AL 36420
Baggett's Chapel-Belleville			
	Baggett's Chapel	Mr. Lavon Pruitt	Rt. 1, Box 55, Repton, AL 36475
	Belleville	Miss Helen Barlow	Rt. 1, Box 104, Castleberry, AL 36432
Baker:			
	Baker	Mr. John Stair	P.O. Box 183, Milligan, FL 32527
Bermuda:			
	Bermuda	Mr. Grady Watson	Rt. E, Box 96, Repton, AL 36475
Bolling Circuit:			
	Bolling	Ms. Doris Solomon	Rt. 1, Box 175, Greenville, AL 36037
	Rhodes Chapel	Mr. Eddie Anderson	Rt. 4, Box 212D, Greenville, AL 36037
Brewton: Alco-Pollard:			
	Alco	Mr. A.K. Williams	518 Franklin St., Brewton, AL 36426
	Pollard	Mr. Edd Leigh Kelly	P.O. Box 655, Flomaton, AL 36441
Brewton: Cedar Hill:			
	Cedar Hill	Mr. Tom Archer	P.O. Box 2040, Brewton, AL 36426
Brewton: East Brewton:			
	East Brewton: First	Mr. Larry Joosten	P.O. Box 104, East Brewton, AL 36426
Brewton: First:			
	First Church	Mr. Philip May	P.O. Box 326, Brewton, AL 36427
Brownsville:			
	Brownsville	Mr. Morris Brown	Rt. 3, Box 224, Evergreen, AL 36401
	Mt. Union	Not available	
Castleberry:			
	Castleberry	Mr. John Ward	Rt. E, Box 176, Evergreen, AL 36401
Conecuh Circuit:			
	Centenary	Mr. Alton Dean	Rt. 2, Box 295, Evergreen, AL 36401
	Hamden Ridge	Mr. Larry Pate	Rt. 1, Box 103, Castleberry, AL 36432
	Mt. Pleasant	Mr. Lewis Heaton	406 York St., Monroeville, AL 36460
	Purnell	Not Available	
Crestview: First:			
	First Church	Mr. Don Killingsworth	Rt. 3, Box 157-GA, Crestview, FL 32536
Crestview: New Bethel:			
	New Bethel	Mr. Gordon Campbell	870 Ferdon Blvd., Crestview, FL 32536
Crestview: St. Mark:			
	St. Mark	Mr. Donald Gibbons	215 Oakview Place, Crestview, FL 32536
Dixie-Douglas Chapel:			
	Dixie	Ms. Linda Watson	Rt. 7, Box 137, Andalusia, AL 36420
	Douglas Chapel	Mrs. Amy L. McGowin	Rt. 1, Box 277, Brewton, AL 36426
Dozier Circuit:			
	Cameron's Chapel	Miss Alberta L. Grant	Rt. 3, Box 24A, Brantley, AL 36009
	Dozier	Mr. George Maddox	P.O. Box 67, Dozier, AL 36028
	Oakey Streak	Mr. James Ingram	Rt. 2, Red Level, AL 36474
	Searight	Mr. Leland Hughes	P.O. Box 74, Dozier, AL 36028
Elba:			
	Elba	Mr. Merrill Shirley	P.O. Box 408, Elba, AL 36323
	Hamm Chapel	Mr. Merrill Shirley	P.O. Box 408, Elba, AL 36323
Evergreen: First:			
	First Church	Mr. Dwight Taylor	P.O. Box 803, Evergreen, AL 36401
Evergreen: St. Paul:			
	St. Paul	Mr. Wiley Merrell	600 Carey St., Evergreen, AL 36401
	Sand Bar	Mr. Sylvester Nettles	Pea Ridge Rd., Brewton, AL 36426
	Shiloh	Mr. Samson Cheathem	300 East St., Brewton, AL 36426

Evergreen: Sparta Hill
Sparta Hill ..... Mr. Edward Whittle ..... 228 Cemetery Ave., Evergreen, AL 36401
Excel:
Excel ..... Mr. James Murphy ..... P.O. Box 543, Excel, AL 36439
Megargel ..... Mr. John E. Till ..... P.O. Box 616, Frisco City, AL 36445
Fidelis:
Fidelis ..... Mr. Claude "Buck" Russell ..... Rt. 1, Box 239D, Jay, FL 32565
Florala:
Florala ..... Mr. John Baldwin ..... Rt. 1, Paxton, FL 32538
Christian Home ..... Mr. W.T. Kilpatrick ..... Rt. 1, Box 64, Laurel Hill, FL 32527
Hopewell ..... Ms. Sibil Pouncey ..... Rt. 1, Florala, AL 36442
Frisco City:
Frisco City ..... Mr. Bernard B. Barnes ..... Rt. 1, Box 213, Monroeville, AL 36460
Mexia ..... Mr. George B. Session ..... Rt. 3, Box 420, Monroeville, AL 36460
Georgiana:
Georgiana, First ..... Mr. Ralph Stacy ..... P.O. Box 190, Georgiana, AL 36033
Oak Grove ..... Mr. Ted Shows ..... Rt. 2, Box 147, Georgiana, AL 36033
Georgiana Circuit:
Antioch ..... Miss Kathy Hester ..... Rt. 1, Box 142B, McKenzie, AL 36456
New Prospect ..... Mr. J.R. Steward ..... Rt. 1, Greenville, AL 36037
Owen's Chapel ..... Mrs. Bonnie Farrish ..... Rt. E, Repton, AL 36475
Wesley Chapel ..... Mr. L.D. Phillips ..... Rt. 2, Georgiana, AL 36033
Georgiana:
Friendship ..... Mr. William Till ..... Rt. 2, Box 28, Georgiana, AL 36033
Holly Grove:
Holly Grove ..... Ms. Betty Weaver ..... P.O. Box 235, Castleberry, AL 36432
Kinston:
Kinston ..... Mrs. Rebecca Mathews ..... Rt. 1, Box 367A, Kinston, AL 36453
Lime Springs:
Lime Springs ..... Mr. Calvin Reiter ..... Rt. 2, Box 102, Kinston, AL 36453
May Creek:
May Creek ..... Mr. Donald Dawkins ..... Rt. 1, Box 178, Brewton, AL 36426
McKenzie Circuit:
McKenzie ..... Mr. Alvin Blackburn ..... P.O. Box 133, McKenzie, AL 36456
New Home ..... Mr. W.M. Bush ..... Rt. 3, Box 123, Georgiana, AL 36033
Vera Cruz ..... Mr. Eugene Phillips ..... Rt. 2, Box 318A, Red Level, AL 36474
Monroeville:
Franklin ..... Mrs. Betty Miller ..... 2 Short Dr., Monroeville, AL 36460
Monroeville: First ..... Mrs. Betty Miller ..... 2 Short Dr., Monroeville, AL 36460
Mt. Zion, East:
Gantt ..... Mr. Charles H. Gantt ..... P.O. Box 38, Gantt, AL 36038
Mt. Zion, East ..... Mr. John Clark ..... Rt. 2, Box 45, Andalusia, AL 36420
Mt. Zion, West:
Mt. Zion, West ..... Mr. Keith Holcombe ..... Rt. 2, Evergreen, AL 36401
Opp: First:
First Church ..... Mr. B.H. "Tubby" Hall ..... 507 Fairview Ave., Opp, AL 36467
Opp: Friendship:
Friendship ..... Mr. Charlie T. Tanner ..... Rt. 3, Box 265, Opp, AL 36467
Opp: Memorial:
Macedonia ..... Mr. Richard Hammett ..... Rt. 1, Dozier, AL 36028
Memorial ..... Mr. Comer Peek ..... 407 West St., Opp, AL 36467
Piney Grove:
Piney Grove ..... Mrs. Diana Finch ..... P.O. Box 133, Samson, AL 36477
Providence:
Providence ..... Mr. Heamon N. Black ..... Rt. 3, Box 311, Georgiana, AL 36033
Repton Circuit:
Hartwood ..... Mr. Newton Edwards ..... Rt. 1, Box 127-A, Repton, AL 36475
Repton ..... Mrs. Margaret Gulley ..... P.O. Box 145, Repton, AL 36475
Springhill ..... Mrs. Lucretia Busby ..... P.O. Box 199, Repton, AL 36475
Woodiawn ..... Mr. Cecil Chandler ..... Rt. 2, Box 128, Monroeville, AL 36460
Samson-Corner Creek:
Corner Creek ..... Mr. C.D. Lowery ..... Rt. 2, Box 175-A, Kinston, AL 36453
Samson ..... Mr. Joe McCartney ..... 303 North Broad St., Samson, AL 36477
Sepulga Circuit:
Asbury ..... Mr. Preston Mixon ..... Rt. 1, Box 183, Georgiana, AL 36033
Bethel, West ..... Mr. Frank Wilson ..... Rt. 1, Box 219, Georgiana, AL 36033
Bethlehem ..... Mr. James Robinson ..... Rt. 1, Box 182-A, Georgiana, AL 36033
Jenkins Chapel ..... Mr. John T. Owens ..... Rt. 1, Box 100, Pineapple, AL 36788

Uriah Circuit:
Coley's Chapel ..... Mr. Arthur Coley ..... Rt. 2, Box 187, Atmore, AL 36502
Mineola ..... Mr. Lester Peavy ..... Rt. 1, Box 138, Uriah, AL 36480
Uriah ..... Mr. Silas Tucker ..... Rt. 1, Box 101, Uriah, AL 36480
Wallace:
Wallace ..... Mr. Autrey Hammac ..... Rt. 4, Box 356, Brewton, AL 36426

DEMOPOLIS DISTRICT

Akron Circuit:
Clark Chapel ..... Mrs. Sarah Eddins ..... P.O. Box 143, Gainesville, AL 35464
Jackson Chapel ..... Michael Paster ..... Rt. 1, Box 81, Sawyerville, AL 36776
Johnson Hill ..... Walter Davis ..... Rt. 3, Box 27, Eutaw, AL 35462
St. Matthew ..... Elijah Knox ..... P.O. Box 58, Akron, AL 35441
Akron-Flatwoods:
Akron ..... Robert E. Ramey ..... P.O. Box 126, Akron, AL 35441
China Grove ..... Levi Griffin ..... 1817 E. 5th Ave., Tuscaloosa, AL 35401
Flatwoods ..... Mrs. J.M. Langham ..... Rt. 1, Box 153, Sawyerville, AL 36776
Allen:
Allen ..... Mr. A.B. Dueitt ..... Rt. 1, Box 179, Grove Hill, AL 36451
Gainestown ..... Mr. A.B. Dueitt ..... Rt. 1, Box 179, Grove Hill, AL 36451
Gosport ..... Mr. A.B. Dueitt ..... Rt. 1, Box 179, Grove Hill, AL 36451
Perry Chapel ..... Mr. A.B. Dueitt ..... Rt. 1, Box 179, Grove Hill, AL 36451
Walker Springs ..... Mr. A.B. Dueitt ..... Rt. 1, Box 179, Grove Hill, AL 36451
Bashi-Lower Peach Tree:
Bashi ..... Mr. Bubba Dunn ..... Rt. 3, Box 106, Thomasville, AL 36784
Creel's Chapel ..... Mr. Paul Luker ..... Rt. 1, Box 9, Morvin, AL 36762
Lower Peach Tree ..... Mrs. David Campbell ..... Lower Peach Tree, AL 36751
Butler Circuit:
St. Mary ..... Hayes Tyson ..... Rt. 1, Box 522, Butler, AL 36904
St. Paul ..... Ms. Almanda Stewart ..... Rt. 1, Box 330, Toxey, AL 36921
Wesley Chapel ..... Joe Tyson ..... Rt. 2, Box 178, Butler, AL 36904
Butler: First:
First Church ..... Mr. Jim Evans ..... 1105 Jeff St., Butler, AL 36904
Coffeeville:
Campbell ..... Mrs. Lewie Rogers ..... Campbell, AL 36727
Coffeeville ..... Jude Bumpers ..... Rt. 2, Box 176F, Coffeeville, AL 36524
Salipta ..... Mrs. C.C. McKelvy ..... Salipta, AL 36570
Union Chapel ..... Mrs. Gordon Faile ..... Rt. 1, Salipta, AL 36570
Coke's Chapel-Brewersville:
Brewersville ..... Nathaniel Reed ..... P.O. Box 418, Livingston, AL 35470
Coke's Chapel ..... Fredy C. Reeves ..... P.O. Box 192, Ward, AL 36922
Demopolis: First:
First Church ..... Mr. R.C. Watts ..... 1805 Marengo Dr., Demopolis, AL 36732
Eutaw:
Eutaw ..... J.S. Morris, Jr. ..... 159 Kirkwood Dr., Eutaw, AL 35462
Forkland ..... Don Williams ..... Rt. 1, Box 49A, Forkland, AL 36740
Salem ..... Truman Mayo ..... 4846 Virginia Cr., Tuscaloosa, AL 35401
Eutaw Circuit:
Mt. Sinai ..... Mrs. M.L. Snoddy ..... Rt. 3, Box 147, Eutaw, AL 35462
St. Paul ..... Ennis Johnson, Sr. ..... 326 Kirksey Ave., Eutaw, AL 35462
Springfield ..... Joseph Davis ..... Rt. 3, Box 392, Eutaw, AL 35462
Gainesville:
Epes ..... Mr. Bonnie Williams ..... P.O. Box 11, Epes, AL 36732
Gainesville ..... Miss Annie Long ..... P.O. Box 57, Gainesville, AL 35464
Sardis ..... Mrs. W.C. Beasley ..... Rt. 1, Boligee, AL 35443
Gastonburg:
Gastonburg ..... George Fendley ..... Catherine, AL 36728
Magnolia ..... Frank Norris ..... Magnolia, AL 36754
Geiger: First:
Emelle ..... Mr. Fred Stegall ..... Rt. 1, Box 75-A, Emelle, AL 35459
First Church ..... Mrs. Geiger Pinson ..... Rt. 1, Box G29, Emelle, AL 35459
Geiger Circuit:
Mt. Moriah ..... Mrs. Christine Hinton ..... Rt. 2, Box 94, Boligee, AL 35443
Oak Grove ..... Sylvester Smith ..... 801 Branch Heights, Eutaw, AL 35462
Soul Chapel ..... Miss Barbara Williams ..... Rt. 2, Box 113, Emelle, AL 35459
Gilbertown:
Gilbertown ..... Marvin Merrit ..... P.O. Drawer D, Gilbertown, AL 36908

Greensboro:		
Greensboro	Dr. James H. Payne, Jr.	P.O. Box 177, Greensboro, AL 36744
Havana	Mr. Ed Avery, Jr.	Rt. 2, Box 392, Moundville, AL 35474
Grove Hill:		
Grove Hill	Mr. Bill Brady	P.O. Box 55, Grove Hill, AL 36451
Jackson: First:		
First Church	Mr. Ken Hundley	104 Skipper Dr., Jackson, AL 36545
Jackson: McCann's:		
McCann's	Mr. Wilmer Odom	105 Downing Place, Jackson, AL 36545
Union	Mrs. Willie Grace Fendley	Rt. 1, Box 232, Grove Hill, AL 36451
Linden:		
Jefferson	Mr. Frank Dunn	Rt. 1, Box 180, Demopolis, AL 36732
Linden	Mrs. Joe Friday	502 N. Shiloh St., Linden, AL 36748
Lisman:		
Bethel	Mrs. Yvonne Napp	Rt. 1, Toxey, AL 36921
Christopher's Chapel	Neal Allen	Jachin, AL 36910
Lisman	Mrs. J.T. Allen, Sr.	Cromwell, AL 36906
Pushmataha	Mrs. Ivy Cook	Rt. 1, Box 23, Lisman, AL 36912
Livingston:		
Livingston	Mr. Robert P. Upchurch	P.O. Box 999, Livingston, AL 35470
Marion:		
Marion	Mr. James I. Davis	404 W. Monroe St., Marion, AL 36756
Marion Circuit:		
Antioch	T.B. Hicks	P.O. Box 205, Newbern, AL 36765
Simpson Chapel	Mrs. Bessie Goldsby	Rt. 3, Box 50, Marion, AL 36756
Zion Chapel	Richard E. Smith	P.O. Box 275, Marion, AL 36756
Melvin:		
Brightwater	Mr. Max Bonner	P.O. Box 135, Toxey, AL 36921
Melvin	Clyde Mahaffey	P.O. Box 142, Melvin, AL 36913
Toxey	Mr. Tony Doggett	Rt. 1, Box 311, Toxey, AL 36921
Moundville:		
Moundville	Mr. Walter Allen	Rt. 2, Box 12, Moundville, AL 35474
Stewart	Mr. Jamey Clary	Rt. 1, Akron, AL 35441
Mt. Hermon:		
Liberty	Mr. Robert Spray	Rt. 1, Box 718, Greensboro, AL 36744
Mt. Carmel	Billy Drake	Rt. 2, Box 387, Greensboro, AL 36744
Mt. Hermon	George Thomas	Rt. 1, Box 246, Greensboro, AL 36744
Pleasant Valley	Mr. Leon Calhoun	Rt. 1, Box 117, Marion, AL 36756
Ramey's Chapel	Mr. Calvin Crawford	Rt. 1, Box 658, Greensboro, AL 36744
Oak Grove:		
Marietta	James Sanders	Rt. 3, Box 99, Marion, AL 36756
Oak Grove	Mr. James Avery, Sr.	Rt. 1, Box 672, Newbern, AL 36765
Pine Hill:		
Arlington	Mrs. Dan Cook	Rt. 1, Clifton Farms, Pine Hill, AL 36769
Kimbrough	Mr. Kennon Agee	Rt. 1, Pine Hill, AL 36769
Pine Hill	L.W. Godbold	P.O. Box 298, Pine Hill, AL 36769
Silas:		
Aquilla	Jim Murphy	Rt. 1, Millry, AL 36558
Providence	James Brown	Rt. 1, Box 327, Millry, AL 36558
Silas	Claude B. Wimberly	P.O. Box 144, Silas, AL 36919
South Choctaw:		
Barrytown	Hayes Hamrick	Rt. 1, Box 96, Gilbertown, AL 36908
Bladon Springs	Mr. Gordon Kitzman	P.O. Box 40, Bladon Springs, AL 36919
Cullomburg	Mr. Warren G. Stanley	Star Rt. 24, Silas, AL 36919
Pleasant Hill	Mrs. Coloen Gibson	Rt. 1, Box 137A, Gilbertown, AL 36908
South Clarke Circuit:		
Hebron	Mrs. James W. McLean	Rt. 3, Box 425, Grove Hill, AL 36451
Wesley Chapel	Mr. A.M. Bumpers	Rt. 1, Box 145-E, Jackson, AL 36545
Whatley	Ms. Sue Coleman	Whatley, AL 36482
Sweet Water:		
Camp Ground	Mr. Billy Rentz	Rt. 2, Sweet Water, AL 36782
Paynes Chapel	Roger Lewis	P.O. Box 125, Sweet Water, AL 36782
Sweet Water	Mr. Lane Smith	P.O. Box 95, Sweet Water, AL 36782
Thomaston:		
Dayton	Mrs. S.D. McKnight	Dayton, AL 36731
Dixons Mills	Gavin Henderson	Dixons Mills, AL 36736
Myrtlewood	William Sansing	Myrtlewood, AL 36763
Old Springhill	Louis Allen	Demopolis, AL 36732
Thomaston	Gerald Whitley	Thomaston, AL 36783

Thomasville:
Liberty ..... E.B. Davis ..... P.O. Box 84, Catherine, AL 36728
Thomasville ..... Mr. Jack Kerby ..... 110 Andrews St., Thomasville, AL 36784
Trinity:
Pelham ..... Robert James ..... Rt. 1, Box 100, Ward, AL 36922
Trinity ..... Mr. Henry James, Sr. ..... P.O. Box 99, Pennington, AL 36916
Uniontown:
Faunsdale ..... Roy Hereford, Jr. ..... Faunsdale, AL 36738
Hobson Bethel ..... Mr. H.B. Phillips ..... Newbern, AL 36765
Uniontown ..... Barry Brackin ..... Faunsdale, AL 36738
Wesley Chapel:
Wesley Chapel ..... Mr. Horace Green ..... Rt. 1, Dixons Mills, AL 36736
York:
Chestnut Grove ..... Mr. Evan Allen ..... Rt. 1, Box 284, York, AL 36925
York ..... Mr. O.B. Whitcomb ..... P.O. Box 357, York, AL 36925

DOTHAN DISTRICT

Abbeville-Haleburg:
Abbeville ..... Mr. Guy Medley ..... 600 Columbia Rd., Abbeville, AL 36310
Haleburg ..... Mr. Albert Mobley ..... Rt. 1, Shorterville, AL 36373
Ariton:
Ariton ..... Mrs. Thelma Hutto ..... Rt. 2, Ariton, AL 36311
Pleasant Ridge ..... Mr. Kenneth Baker ..... Rt. 1, Ariton, AL 36311
Asbury:
Asbury ..... Mr. J.D. Thames ..... Rt. 1, Box 351, Chancellor, AL 36316
Ashford:
Ashford ..... Mr. Tommy Godfrey ..... P.O. Box 383, Ashford, AL 36312
Bethel:
Bethel ..... Mr. Jerry German ..... 200 Mixon Dr., Ozark, AL 36360
Big Creek:
Big Creek ..... Mr. Ronnie Lawrence ..... Rt. 3, Box 131-C, Slocomb, AL 36375
St. Mary ..... Mr. Blair McCall ..... Rt. 1, Box 27, Cottonwood, AL 36320
Black:
Black ..... Mr. Bobby Enfinger ..... P.O. Box 321, Black, AL 36314
Center:
Center ..... Mr. Howell Skeen ..... Rt. 1, Newville, AL 36353
Center Ridge:
Center Ridge ..... Mr. Roger Weeks ..... Rt. 1, Box 235-A, Coffee Springs, AL 36318
Coffee Springs:
Coffee Springs ..... Mr. Luther Nichols ..... P.O. Box 44, Coffee Springs, AL 36318
Columbia:
Columbia ..... Mr. Sammy Williams ..... Rt. 1, Box 246, Columbia, AL 36319
Cottonwood:
Cottonwood ..... Mr. David Lerch ..... Rt. 1, Box 163-D, Cottonwood, AL 36320
Daleville:
Daleville ..... Mr. Edwin Hines ..... 3 Andrews, Daleville, AL 36322
Dothan: Cloverdale:
Cloverdale ..... Mr. Henry Hardy ..... 306 Carroll St., Dothan, AL 36301
Dothan: Covenant:
Covenant ..... Mr. William McCamy ..... 102 Lanceleaf Ct., Dothan, AL 36303
Dothan: Curtis Memorial:
Curtis Memorial ..... Mr. Peter Murray ..... 208 Clover Cir., Dothan, AL 36301
Kinsey ..... Mr. Max Spivey ..... Rt. 9, Box 288, Dothan, AL 36303
Dothan: First:
First Church ..... Mr. Bo Thagard ..... 308 Redwood, Dothan, AL 36303
Dothan: Highland Park:
Highland Park ..... Mr. W.L. Hall ..... 610 Fortner St., Dothan, AL 36301
Dothan: Lafayette St.:
Lafayette St. ..... Mr. James Tyson ..... 103 Arden Court, Dothan, AL 36303
Echo:
Brown's ..... Ms. Betty Galloway ..... Rt. 1, Box 148, Skipperville, AL 36374
Echo ..... Mr. Bill Ferguson ..... Rt. 2, Box 96, Newville, AL 36353
Enterprise: First:
First Church ..... Ms. Louise Share ..... 201 Candy Dr., Enterprise, AL 36330
Enterprise: Heritage:
Heritage ..... Mr. Bob Sampson ..... 209 Taylor St., Enterprise, AL 36330
Enterprise: Pleasant Ridge:
Pleasant Ridge ..... Mr. David Mulliner ..... Rt. 1, Enterprise, AL 36330

Enterprise: St. Luke:
St. Luke ..... Ms. Rhetta Johnson ..... 406 Maple St., Enterprise, AL 36330
Enterprise: St. Paul:
St. Paul ..... Mr. Cecil Reynolds ..... 605 Robin Dr., Enterprise, AL 36330
Enterprise: Wesley Chapel:
Wesley Chapel ..... Mr. Mike Trawick ..... Rt. 2, New Brockton, AL 36351
Geneva: First:
First Church ..... Mr. J.E. Willis, Jr. ..... 305 N. Hillcrest, Geneva, AL 36340
Geneva: Pleasant Ridge:
Pleasant Ridge ..... Mr. William F. Kelly ..... Rt. 1, Box 192, Geneva, AL 36340
Geneva: Westside:
Westside ..... Mr. Joe Bottoms ..... P.O. Box 344, Geneva, AL 36340
Grimes:
Grimes ..... Mr. Scott Beumer ..... Rt. 5, Box 391-A, Dothan, AL 36301
Hartford: First:
Hartford First ..... Mr. Howell Brannon ..... Rt. 1, Hartford, AL 36344
Hartford: St. Paul:
Millville ..... Ms. Mamie Outlaw ..... Rt. 1, Hartford, AL 36344
St. Paul ..... Mr. Paul Stanley ..... Rt. 1, Hartford, AL 36344
Headland:
Headland ..... Mr. Tommy Clemmons ..... 607 Mitchell St., Headland, AL 36345
Midland City:
Midland City ..... Mr. Ronnie Williams ..... P.O. Box 296, Midland City, AL 36350
Mount Carmel:
Mount Carmel ..... Ms. Denise Willis ..... Rt. 1, Midland City, AL 36350
Mount Hebron:
Mount Hebron ..... Mr. Don Williams ..... Rt. 1, Box 23, Newton, AL 36352
Mount Zion:
Mount Zion ..... Mr. Russell White ..... Rt. 2, Box 91-A, Columbia, AL 36319
Napier:
Napier ..... Mr. Jack Bass ..... 2620 Denton Rd., Dothan, AL 36303
New Brockton:
New Brockton ..... Mr. Leon Holliday ..... Rt. 1, Box 251, New Brockton, AL 36351
Newton:
Newton ..... Mrs. Louise Cherry ..... P.O. Box 386, Newton, AL 36352
Old Tabernacle:
Old Tabernacle ..... Mr. Howard Lassiter ..... Rt. 1, Box 272, New Brockton, AL 36351
Ozark: First:
First Church ..... Mr. James Y. Carroll ..... P.O. Box 999, Ozark, AL 36360
Ozark: Pleasant Hill:
Pleasant Hill ..... Mr. James Miller ..... 336 Yancey St., Ozark, AL 36360
Ozark: Post Oak:
Elamville ..... Mrs. Ruth Greene ..... Rt. 2, Box 115, Ariton, AL 36311
Post Oak ..... Mr. M.A. Lewis ..... Rt. 2, Box 228, Ozark, AL 36360
Ozark: Westview Heights:
Westview Heights ..... Mr. William Miller ..... 604 Gunter St., Ozark, AL 36360
Pinckard:
Pinckard ..... Mr. Fred McNab ..... Box 123, Pinckard, AL 36371
Winslette Chapel ..... Mr. Billy Kibler ..... Rt. 1, Box 515, Newton, AL 36352
Piney Grove:
Madrid ..... Mr. Kenneth Chumney ..... Rt. 1, Box C-14, Cottonwood, AL 36320
Piney Grove ..... Mr. William S. Blount ..... Rt. 11, Box 97, Dothan, AL 36301
Pondtown:
Pondtown ..... Mr. LaRue Burch ..... Rt. 1, Hartford, AL 36344
Providence:
Providence ..... Mr. Russell Vaughan ..... Rt. 1, Chancellor, AL 36316
Rocky Creek:
Rocky Creek ..... Mr. J.C. Strickland ..... Rt. 2, Box 282, Ashford, AL 36312
Sardis: Enterprise:
Sardis ..... Mr. Pat Thurlow ..... P.O. Box 1, Chancellor, AL 36316
Sardis:
Midway ..... Mr. Lee Yarbrough ..... Rt. 1, Box 432, Westville, FL 32464
Sardis ..... Leslie Galloway ..... Black, AL 36314
Skipperville:
Asbury ..... Mr. James Dean ..... Rt. 1, Ozark, AL 36360
Mabson ..... Mr. Howard Monk ..... Rt. 1, Ozark, AL 36360
Magnolia ..... Mr. Sidney Childers ..... Rt. 1, Box 57, Skipperville, AL 36374
Skipperville ..... Mr. Wendell Payne ..... Rt. 1, Skipperville, AL 36374

Slocomb:
Hurricane ..... Mr. Rudolph Wright ..... Rt. 2, Box 238, Hartford, AL 36344
Slocomb ..... Mr. Lawrence I. Newton ..... Rt. 1, Slocomb, AL 36375
Sylvan Grove:
Sylvan Grove ..... Mr. Parkland Woodham ..... Rt. 1, Midland City, AL 36350
Tabernacle: Dothan:
Pleasant Grove ..... Mr. Milton Barnes ..... Rt. 3, Slocomb, AL 36375
Tabernacle ..... Mr. Dudley Kornegay ..... Rt. 7, Box 388-A, Dothan, AL 36301
Taylor-Malvern:
Malvern ..... Mrs. J.W. Paulk ..... Rt. 8, Dothan, AL 36301
Taylor ..... Mrs. Jessie Parker ..... Rt. 15, Box 58, Dothan, AL 36301
Webb:
Webb ..... Mrs. James King ..... P.O. Box 125, Webb, AL 36376
Wesley Chapel-Oak Grove:
Oak Grove ..... Mrs. Gladys Howell ..... Rt. 1, Hartford, AL 36344
Wesley Chapel ..... Mr. Johnny Strickland ..... Rt. 1, Box 45, Hartford, AL 36344
Wesley Chapel-Tabernacle:
Tabernacle ..... Mrs. Barbara Tyler ..... 1019 Southland Dr., Dothan, AL 36301
Wesley Chapel ..... Mr. Richmond Bess ..... Rt. 2, Box 173, Newville, AL 36353

MARIANNA-PANAMA CITY DISTRICT

Alaqua:
Alaqua ..... Mr. James E. Harmon ..... Rt. 6, DeFuniak Springs, FL 32433
Wesley Memorial ..... Not Available
Altha:
Altha ..... Mr. B.B. Wimberly ..... Rt. 1, Box 155, Marianna, FL 32446
Bascom-Greenwood:
Bascom ..... Ms. Louise Boone ..... P.O. Box 36, Bascom, FL 32423
Greenwood ..... Mr. Tom Broome ..... P.O. Box 64, Greenwood, FL 32443
Bethlehem-Red Hill:
Bethlehem ..... Mr. Charley Smith ..... Rt. 3, Box 111, Bonifay, FL 32425
Red Hill ..... Mr. Larry Moore ..... Rt. 3, Box 169, Bonifay, FL 32425
Black Creek:
Black Creek ..... Not Available
Red Bay ..... Mr. Hughie Infinger ..... Star Rt., Box 14, Red Bay, FL 32455
Blountstown:
Blountstown ..... Mr. Laddie Williams ..... P.O. Box 423, Blountstown, FL 32424
Bonifay:
Bonifay ..... Mr. John Vanlandingham ..... P.O. Box 898, Bonifay, FL 32425
Bruce:
Bruce ..... Mr. Kenna Pate ..... P.O. Box 12, Bruce, FL 32455
Campbellton:
Campbellton ..... Mr. Gerald Mason ..... Rt. 1, Box 80-A, Campbellton, FL 32426
Cedar Grove-Whitaker:
Cedar Grove ..... Mr. Eugene Gilbert ..... Rt. 2, Box 102, Caryville, FL 32427
Rock Hill ..... Not Available
Whitaker ..... Mr. Clarence Chance ..... 1105 Cotton St., Graceville, FL 32440
Center Ridge:
Center Ridge ..... Mr. Dan McInnis ..... Rt. 3, Box 280A, DeFuniak Springs, FL 32433
Darlington ..... Mr. R.A. Fuller, Jr. ..... Rt. 2, Box 168, Westville, FL 32464
Gaskin ..... None
Chipley:
Chipley ..... Mr. Art Aukema ..... Rt. 1, Box 64, Chipley, FL 32428
Compass Lake:
Compass Lake ..... Mr. George Simmons ..... Rt. 4, Box 512, Marianna, FL 32446
Cottondale-Alford:
Alford ..... Mr. Paul Hammond ..... Rt. 1, Chipley, FL 32428
Cottondale ..... Mr. Sam Fowler, Jr. ..... P.O. Box 259, Cottondale, FL 32431
Cypress:
Cypress ..... Mr. W.J. Crawford ..... Rt. 5, Box 255, Marianna, FL 32446
DeFuniak Springs: First
First Church ..... Mr. Art Goolsby ..... 308 S. 12th St., DeFuniak Springs, FL 32433
East Mt. Zion:
East Mt. Zion ..... Mrs. Debra Taylor ..... P.O. Box 23, Graceville, FL 32440
Freeport:
Freeport ..... Mr. Johnnie Jones ..... P.O. Box 364, Freeport, FL 32439
Galilee:
Galilee ..... Pat Williams ..... Rt. 4, Box 129, Graceville, FL 32440

Graceville:
Graceville ..... Mr. Bryon Mixson ..... Rt. 4, Box 38, Graceville, FL 32440
Grand Ridge:
Grand Ridge ..... Mr. Dayle Baker ..... P.O. Box 156, Grand Ridge, FL 32442
Green Hills-Wausau:
Green Hills ..... Mr. Nelson Grinnell ..... Rt. 1, Box 228-A, Altha, FL 32421
Wausau ..... Ms. Irma Pennington ..... 530 Sinclair St., Chipley, FL 32428
Highland View:
Highland View ..... Not given
Honeyville:
Honeyville ..... Mr. Harold Thomas ..... Rt. 1, Box 258, Wewahitchka, FL 32465
Malone:
Friendship ..... Mr. James Beasley ..... Rt. 1, Gordon, AL 36343
Malone ..... Mr. Skeeta Anderson ..... P.O. Box 32, Malone, FL 32445
Marianna: First:
First Church ..... Mr. W.H. Hopkins ..... P.O. Box 958, Marianna, FL 32446
Marianna: Grace:
Grace ..... Mr. Cullen Thompson ..... Rt. 3, Box 269, Marianna, FL 32446
Mexico Beach:
Mexico Beach ..... Mr. John Anderson ..... P.O. Box 753, Mexico Beach, FL 32410
New Hope:
New Hope ..... Lloyd Tice ..... Star Rt., Box 26, Vernon, FL 32462
Orange Hill:
New Home ..... none
Orange Hill ..... Mr. Clayton Bush ..... Rt. 1, Box 257, Chipley, FL 32428
Otter Creek:
Otter Creek ..... Joe Hicks ..... Rt. 2, Box 15, Ponce de Leon, FL 32455
Panama City: Callaway:
Callaway ..... Mr. Walter Birch ..... 106 Laramie Circle, Panama City, FL 32404
Panama City: First:
First Church ..... Robert Rice ..... 737 Brandeis Ave., Panama City, FL 32405
Panama City: Forest Park:
Forest Park ..... Mr. Dewey Yates ..... 2411 W. 21st Ct., Panama City, FL 32405
Panama City: Gulfview:
Gulfview ..... Charles Grice ..... P.O. Box 7056, Laguna Beach, FL 32407
Panama City: Hiland Park:
Hiland Park ..... Mr. Mike Slinkard ..... 2716 Briarcliff Rd., Panama City, FL 32405
Panama City: Lynn Haven:
Lynn Haven ..... Frank Smith ..... 2134 Shamrock Lane, Lynn Haven, FL 32444
Panama City: Parker:
Parker ..... Joe Amend ..... 6502 Lance St., Panama City, FL 32404
Panama City: St. Andrew:
St. Andrew ..... Dr. Milton Acton ..... 1606 Lindenwood Dr., Panama City, FL 32405
Panama City: St. Mark:
St. Mark ..... Mr. Tony Antonelli ..... 2701 Dorthy Ave., Panama City, FL 32405
Panama City: Springfield:
Springfield ..... Mr. Doug Downey ..... Wewa. Rt., Box 346-C, Panama City, FL 32404
Panama City: Trinity:
Trinity ..... Mr. Dorman Barron ..... 305 Redbird St., Lynn Haven, FL 32444
Panama City: Woodlawn:
Woodlawn ..... Mr. Stan Coston ..... 7926 S. Lagoon Dr., Panama City, FL 32407
Pleasant Grove:
Pleasant Grove ..... Mr. Sam Austin ..... Rt. 1, Box 228, Caryville, FL 32427
Point Washington:
Point Washington ..... Mr. Van Ness Butler ..... Rt. 2, Box 830, Point Washington, FL 32454
Ponce de Leon-Westville:
Ponce de Leon ..... Golden Hawks ..... Rt. 1, Box 161, Ponce de Leon, FL 32455
Westville ..... Not Available
Poplar Head:
Poplar Head ..... Mr. D.P. Royals ..... Rt. 1, Box 203, Westville, FL 32464
Portland:
Portland ..... Mrs. Jean King ..... Rt. 3, Box 262, Freeport, FL 32439
Port St. Joe:
Port St. Joe ..... Mrs. Laura Geddie ..... 1018 Garrison Ave., Port St. Joe, FL 32456
Salem:
Salem ..... Not Available
Shady Grove:
Shady Grove ..... Mr. Herman Green ..... Rt. 2, Box 79, Grand Ridge, FL 32442

Sneads:
Sneads.....Mr. Bobby C. McDaniel .....P.O. Box 266, Sneads, FL 32460
Spring Hill-Kynesville:
Kynesville .....Mr. Earl Locke.....Rt. 4, Box 10, Marianna, FL 32446
Spring Hill.....Mr. James Ezell .....Rt. 4, Box 311, Graceville, FL 32440
Venters Memorial:
Venters Memorial .....Dr. Donald Daniel .....22 Kathy Lane, Freeport, FL 32439
Vernon:
Lakeview .....Mr. Jerry Haviland .....Rt. 1, Box 213, Caryville, FL 32427
Moss Hill .....Ms. Evelyn Farley.....761 Ulmer Lane, Sunny Hills, Chipley, FL 32428
Vernon .....Ms. Earnestine Miller .....Rt. 1, Box 67, Bonifay, FL 32425
Wewahitchka:
Wewahitchka .....Mr. Frank Graddy.....P.O. Box 157, Wewahitchka, FL 32465
Williams Memorial:
Williams Memorial .....Mr. Don Lilly.....Rt. 1, Box 106-D, Blountstown, FL 32424

MOBILE DISTRICT

Aldersgate:
Aldersgate.....Mr. Lemural Byrd.....Rt. 1, Box 381-A, Mt. Vernon, AL 36560
Barlow-Mt. Carmel Charge:
Barlow .....Mr. Willard Scarbrough.....Rt. 2, Box 191, Millry, AL 36558
Mt. Carmel .....Mr. Wilson Dixon .....Rt. 1, Box 259-A, Silas, AL 36919
Bayou la Batre:
Bayou la Batre .....Mr. David Rice .....P.O. Box 275, Bayou la Batre, AL 36509
Calvert-McIntosh:
Calvert .....Mrs. B.B. Jennings .....P.O. Box 18, Calvert, AL 36513
McIntosh .....Mr. Kenny Burnette .....P.O. Box 298, McIntosh, AL 36553
Chalker Memorial:
Chalker Memorial .....Mr. Boyd Harris, Jr.....Rt. 1, Tibbie, AL 36583
Chatom:
Chatom .....Mr. Tommy Fuller .....P.O. Box 280, Chatom, AL 36518
Citronelle:
Citronelle.....Mrs. Charles Davis .....417 Realco Lane, Citronelle, AL 36522
Coden:
Coden .....Mr. Ronnie Wheeler.....P.O. Box 197, Coden, AL 36523
Creola:
Creola .....Mr. Jim Smith.....P.O. Box 323, Creola, AL 36525
Dauphin Island:
Dauphin Island .....Mr. C. Lawrence Trotter.....P.O. Box 483, Dauphin Island, AL 36528
Deer Park:
Deer Park .....Mr. Barton Turner .....Rt. 1, Box 9, Deer Park, AL 36529
Ebenezer-Bethel:
Bethel .....Mr. Noel Turner .....Rt. 1, Tibbie, AL 36583
Ebenezer .....Mr. Aubrey Kelly .....1123 Cherry Ave., Jackson, AL 36545
Epworth-Fruitdale:
Epworth .....Mr. Kirby Brown.....Rt. 1, Box 672, Vinegar Bend, AL 36584
Fruitdale .....Mr. Richard Quiggle.....P.O. Box 379, Fruitdale, AL 36539
Fowl River-Zirlott Road:
Fowl River .....Mr. Earl Michael .....Rt. 1, Box 226, Theodore, AL 36582
Zirlott Road .....Mr. Mark Faggard.....Rt. 1, Box 293, Coden, AL 36523
Georgetown-Chunchula:
Chunchula .....Not Available
Georgetown.....Mrs. Joan Malone .....Rt. 1, Box 11, Chunchula, AL 36521
Grand Bay, First:
First Church.....Mr. Sanford Horn .....Rt. 4, Box 45, Grand Bay, AL 36541
Irvington:
Irvington .....Mr. Henery Murray.....Rt. 1, Box 14, Irvington, AL 36544
Midway:
Midway.....Mr. Robert Grimes .....Rt. 2, Box 121, St. Stephens, AL 36569
Millry:
Millry .....Mr. James R. Forbes .....Millry, AL 36558
Minerva Memorial:
Minerva Memorial.....Mr. Wayne Coaker .....Rt. 1, Millry, AL 36558
Mobile: Ashland Place:
Ashland Place .....Mr. Jeff Sessions .....4109 Woodhill Dr., Mobile, AL 36608
Mobile: Chickasaw:
Chickasaw.....Mr. L.M. Selman .....317 Alpine St., Chickasaw, AL 36611

Mobile: Christ:
Christ ..... Mr. John L. Jacobson ..... 12 Rose Ave., Mobile, AL 36608
Mobile: Crawford:
Crawford ..... Mr. Orian Matthews ..... 1600 Tracy Lane, Mobile, AL 36618
Mobile: Dauphin Way:
Dauphin Way ..... Mr. Robert J. Williams ..... P.O. Box 16667, Mobile, AL 36616
Mobile: Forest Hill:
Forest Hill ..... Mr. Josiah Butler ..... 1508 Deerwood Dr., Mobile, AL 36608
Mobile: Fulton Heights:
Fulton Heights ..... Mr. Curt Keller ..... 5417 Forest Park, Mobile, AL 36618
Mobile: Government Street:
Government Street ..... Miss Maxey Roberts ..... 61 S. Monterrey, Mobile, AL 36604
Mobile: Grace:
Grace ..... Mrs. Eddis Williamson ..... 137 Clarendon Dr., Mobile, AL 36609
Mobile: Heritage:
Heritage ..... Mr. Robert A. Noel ..... 5513 Robert Jefferson Dr., E., Theodore, AL 36582
Mobile: Hubbard Memorial:
Hubbard Memorial ..... Mr. Robert Ferrill ..... 2710 Edgewood St., Mobile, AL 36607
Mobile: Kingswood:
Kingswood ..... Dr. Thomas W. Fell, Jr. ..... 6112 Hampton Oaks, Mobile, AL 36609
Mobile: Pleasant Valley:
Pleasant Valley ..... Mr. Leslie Frost ..... 2351 N. McVay Dr., Mobile, AL 36605
Mobile: Sage Avenue:
Sage Avenue ..... Mr. Terry Bosarge ..... P.O. Box 11, Coden, AL 36523
Mobile: St. Francis Street:
St. Francis Street ..... Mr. Jerrell Miller ..... Rt. 4, Box 372-A, Mobile, AL 36609
Mobile: St. John:
St. John ..... Mr. John Thomas ..... 6451 Waverly Dr., Mobile, AL 36608
Mobile: St. Mark:
St. Mark ..... Mr. Bob Nonnemacher ..... 4337 Bit & Spur Rd., Mobile, AL 36608
Mobile: St. Paul:
St. Paul ..... Mr. John Wigal ..... 1904 Riverside Dr., Mobile, AL 36605
Mobile: South Brookley:
South Brookley ..... Mr. Joe McGaghren ..... 1855 N. Daniels Rd., Mobile, AL 36605
Mobile: Springhill Avenue:
Springhill Avenue ..... Mr. Ron Davis ..... 4 Princess Anne Rd., Mobile, AL 36609
Mobile: Toulminville-Warren Street:
Toulminville-Warren Street .... Mr. James J. Childs ..... 1616 Carlisle Dr., N., Mobile, AL 36608
Mobile: Trinity:
Trinity ..... Mr. Robert Dick ..... c/o Rt. 1, Box 158-A, Semmes, AL 36575
Mobile: Wesley Chapel-Theodore First:
Theodore: First ..... Mrs. Florence Broughton ..... Rt. 2, Box 386, Theodore, AL 36582
Wesley Chapel ..... Mr. Bobby Dennison ..... 301 S. Bayou St., Mobile, AL 36603
Mobile: West Side:
West Side ..... Mr. Gerald Williams ..... Rt. 15, Box 322, Mobile, AL 36608
Mt. Vernon:
Mt. Vernon ..... Mr. Basil Haselmier ..... Rt., Box 466, Mt. Vernon, AL 36560
Pine Grove:
Pine Grove ..... Mr. Steve Phillips ..... Rt. 1, Box 183, Leroy, AL 36548
Prichard: Eight Mile:
Eight Mile ..... Mr. Lloyd Lewis ..... Rt. 9, Box 54, Eight Mile, AL 36613
Prichard: First:
First Church ..... Mr. R. Harold Butts ..... 100 Baratara Dr., Chickasaw, AL 36611
Prichard: Whistler:
Whistler ..... Mr. Tommie Hicks ..... 1415 Spanish Trace Dr., Saraland, AL 36571
St. Stephens:
St. Stephens ..... Mr. Wade Moseley ..... Rt. 1, Box 345, St. Stephens, AL 36569
Saraland:
Saraland ..... Mr. Ron Hays ..... 301 Chase Dr., Saraland, AL 36571
Satsuma:
Satsuma ..... Mr. M.D. Davis ..... 107 Craig Dr., Saraland, AL 36571
Sunflower Circuit:
Sims Chapel ..... Mr. David Odom ..... Rt. 1, Box 308-A, McIntosh, AL 36553
Sunflower ..... Mrs. Nettie P. Williams ..... Rt. 1, Box 186-B, Wagarville, AL 36585
Tanner-Williams:
Tanner-Williams ..... Dr. Stewart C. Carrington ..... Rt. 1, Box 138, Wilmer, AL 36587
Theodore:
Theodore ..... Mr. Arnold Waltman ..... 1068 Dunlop Dr., Theodore, AL 36582

Wilmer:
Wilmer ..... Mr. Blewett Tanner ..... Rt. 2, Box 12, Wilmer, AL, 36587

MONTGOMERY DISTRICT

Antioch:
Antioch ..... Mr. Kenneth Young ..... Rt. 2, Box 171, Notasulga, AL 36866
Auburn:
Auburn ..... Mrs. Carolyn Mathews ..... 1228 Ferndale Dr., Auburn, AL 36830
Auburn: Grace:
Grace ..... Mr. Bob McNutt ..... 623 Seminole Dr., Auburn, AL 36830
Benson Circuit:
Benson ..... Not Available
Bethel ..... Not Available
Chapel ..... Mr. Wilson Purter ..... Rt. 2, Box 283, Notasulga, AL 36866
Rivers Chapel ..... Mr. James Hollenquest ..... Rt. 1, Box 227, Titus, AL 36080
Beulah:
Beulah ..... Mr. Richard Rogers ..... Rt. 2, Box 161-C, Valley, AL 36854
Eclectic:
Eclectic ..... Mr. John Lanier ..... Rt. 3, Box 290, Eclectic, AL 36024
Eclectic Circuit:
Cedar Grove ..... Mrs. Minnie Thompson ..... P.O. Box 208, Tuskegee Institute, AL 36088
St. Paul, Tallassee ..... Mr. William Steele ..... Rt. 3, Box 259, Tallassee, AL 36078
Fairview:
Fairview ..... Mr. Steve Linto ..... 112 Sunset Ridge Rd., Montgomery, AL 36108
Hope Hull:
Hope Hull ..... Mr. Wallace Bush ..... Rt. 1, Box 286, Hope Hull, AL 36043
LaPlace Circuit:
Bradford's Chapel ..... Mr. Bill Segrest ..... P.O. Box 251, Dadeville, AL 36853
LaPlace ..... Mr. Wade Segrest ..... Rt. 1, Box 22, Shorter, AL 36075
Neal's Chapel ..... Mr. Herman Daughtry ..... Rt. 3, Tuskegee, AL 36083
Lee Circuit:
Hopewell ..... Mr. John Porch ..... Rt. 1, Box 181-B, Salem, AL 36874
Morris Chapel ..... Mr. Travis Letlow ..... Rt. 1, Box 468, Opelika, AL 36801
Pierce Chapel ..... Mr. Garth Bowman ..... Rt. 5, Box 147A, Opelika, AL 36801
Liberty:
Liberty ..... Mr. Carlyle Morris ..... Rt. 1, Box 143, Notasulga, AL 36866
Loachapoka:
Gold Hill ..... Mr. Robert Heath ..... Rt. 1, Waverly, AL 36879
Loachapoka ..... Mr. Charles DeBardeleben ..... P.O. Box 287, Auburn, AL 36830
Marvyn-Watoola:
Marvyn ..... Mr. Richard Imgram ..... Rt. 2, Opelika, AL 36801
Watoola ..... Not Available
Montgomery: Aldersgate:
Aldersgate ..... Mr. Pete Dimaggio ..... 6475 Halcyon, Montgomery, AL 36117
Montgomery: Asbury:
Asbury ..... Mr. Randall Estes ..... 4500 Coventry Rd., Montgomery, AL 36116
Montgomery: Boylston:
Boylston ..... Mr. James Goodman ..... 618 6th St., Montgomery, AL 36110
Montgomery: Capitol Heights:
Capitol Heights ..... Mr. Steve Morris ..... 569 Glade Park Loop, Montgomery, AL 36109
Montgomery: Chisholm:
Chisholm ..... Mr. George Lambeth ..... 525 5th St., Montgomery, AL 36110
Montgomery: Dalraida:
Dalraida ..... Mr. Alan Grove ..... 733 Forestdale, Montgomery, AL 36109
Montgomery: Dexter Avenue:
Dexter Avenue ..... Mr. Joel Pearson ..... 324 S. Montezuma, Montgomery, AL 36106
Montgomery: First:
First Church ..... Dr. John H. Payne, III ..... 6611 Kathmoore, Montgomery, AL 36116
Montgomery: Frazer Memorial:
Frazer Memorial ..... Mr. Mike Hutson ..... Rt. 1, Box 84, Pike Road, AL 36064
Montgomery: Korean:
Korean ..... Mr. Byung Wan Chun ..... 6131 Meridian Lane, Montgomery, AL 36117
Montgomery: Metropolitan:
Metropolitan ..... Mr. Wesley Ashley ..... 909 Ridgemont Dr., Montgomery, AL 36105
Montgomery: New Jerusalem:
New Jerusalem ..... Mr. Leroy Bishop ..... 304 Chase St., Montgomery, AL 36104
Montgomery: Normandale:
Normandale ..... Mr. Ron Scott ..... 5715 Bridle Path Dr., Montgomery, AL 36116

Montgomery: Perry Hill:
Perry Hill ..... Mr. Mike Maddera ..... 753 Greenridge Rr., Montgomery, AL 36109
Montgomery: St. James:
St. James ..... Mrs. Ellen Cheek ..... 3130 Old Farm Rd., Montgomery, AL 36111
Montgomery: St. Luke:
St. Luke ..... Mr. W.H. Wilson ..... 1205 Federal Dr., Montgomery, AL 36107
Montgomery: St. Marks:
St. Marks ..... Mr. Phillip Booty ..... 235 Happy Hollow, Montgomery, AL 36109
Montgomery: St. Paul:
St. Paul ..... Mr. James E. Lott ..... 3364 Tuskegee Cir., Montgomery, AL 36108
Montgomery: Whitfield Memorial:
Whitfield Memorial ..... Mr. Hughett Williams ..... 2066 Kingsbury, Montgomery, AL 36106
Mulder Memorial:
Mulder Memorial ..... Mr. Karey McDougald ..... 403 Hazel Green Dr., Wetumpka, AL 36092
New Style-Oak Valley:
New Style ..... Mr. Evander Anthony ..... Rt. 4, Box 527, Wetumpka, AL 36092
Oak Valley ..... Mr. John E. Jackson ..... Rt. 2, Box 457, Tallassee, AL 36078
Notasulga:
Notasulga ..... Mr. Armstead Hayes ..... P.O. Box 152, Notasulga, AL 36866
Oak Valley Station:
Oak Valley ..... Mr. Earl Knox ..... Rt. 4, Box 537, Wetumpka, AL 36092
Opelika: First:
First Church ..... Mrs. Stanley Melton, III ..... 612 Terracewood Dr., Opelika, AL 36801
Opelika: Pepperell:
Community ..... Mr. E.N. Slagle ..... 1913 1st Ave., Opelika, AL 36801
Pepperell ..... Mr. Stephen Harrison ..... 2300 Third Ave., Opelika, AL 36801
Opelika: St. Paul:
St. Paul ..... Mrs. Jimmie Maddox ..... 1908 Ridge Ave., Opelika, AL 36801
Opelika: Trinity:
Trinity ..... Mr. Bobby Freeman ..... 2007 Highpoint Dr., Opelika, AL 36801
Opelika: Wesley Memorial:
Wesley Memorial ..... Mr. Charles Pugh ..... 1800 Oakbowery Dr., Opelika, AL 36801
Pierce Chapel-Union Circuit:
Central ..... Not Available
Pierce Chapel ..... Calvin Rogers ..... Rt. 2, Box 168VB, Wetumpka, AL 36092
Union ..... Mr. Don Strickland ..... P.O. Box 238, Eclectic, AL 36024
Pine Grove:
Pine Grove ..... Mr. Kenneth McKemie ..... Rt. 2, Box 101, Valley, AL 36854
Providence-Harmony:
Harmony ..... Mr. Weldon Owen ..... Rt. 1, Box 4-A, Titus, AL 36080
Providence ..... Mrs. Janice T. Wood ..... Rt. 1, Box 177, Titus, AL 36080
Salem Circuit:
Pitts Chapel ..... Mrs. Leigh DeShields ..... Rt. 4, Box 260-A, Opelika, AL 36801
Salem ..... Mr. Cliff Walton ..... P.O. Box 384, Opelika, AL 36801
Union Grove ..... Mrs. Paul Watkins ..... Rt. 1, Box 722, Smiths, AL 36877
Sardis-Roxana:
Roxana ..... Mr. George Moreman, Jr. ..... Rt. 1, Box 249, Waverly, AL 36879
Sardis ..... Dr. Harry Ponder ..... 710 Samford, Auburn, AL 36830
Snowdoun-Pintlala:
Pintlala ..... Mr. Fletcher Halse ..... Rt. 1, Box 253-C, Montgomery, AL 36105
Snowdoun ..... Mr. Lee Duffey ..... 7665 Butler Mill Rd., Montgomery, AL 36105
Society Hill-Williams Chapel:
Society Hill ..... Mrs. Jacqulyn Sistrunt ..... Rt. 2, Box 244, Auburn, AL 36830
Williams Chapel ..... Mrs. Mary Frances Story ..... Rt. 2, Box 445, Tuskegee, AL 36083
Tallapoosa Circuit:
New Prospect ..... Mr. Fred Ledbetter ..... Rt. 4, Box 160-A, Tallassee, AL 36078
Pentecost ..... Mr. Walter L. Morgan ..... RFD 2, Box 233, Camp Hill, AL 36850
Union ..... Mr. Gene Knowles ..... RFD 1, Box 566, Dadeville, AL 36853
Tallassee: East Tallassee-Carrville:
Carrville ..... Mr. L.M. Godwin ..... P.O. Box 665, Tallassee, AL 36023
East Tallassee ..... Mr. Ray Mann ..... 314 Caldwell St., Tallassee, AL 36078
Tallassee: First:
First Church ..... Mr. Harry Jackson ..... 521 Freeman, Tallassee, AL 36078
Tallassee: Trinity:
Trinity (Weoka) ..... Mr. Allen Donaldson ..... Rt. 1, Box 256-G, Wetumpka, AL 36092
Tuskegee: Bowen:
Bowen ..... Mr. James W. Calhoun ..... 111 Roberts St., Tuskegee Institute, AL 36088

Tuskegee: First:
Armstrong.....Mrs. Clyde Pattillo.....Rt. 2, Notasulga, AL 36866
First Church.....Mr. Ed L. Willcoxon.....1011 Chris Cr., Tuskegee, AL 36083
Wallsboro:
Wallsboro.....Mr. Bryon Law.....Rt. 1, Wetumpka, AL 36092
Wetumpka: First:
First Church.....Mr. Grady Rowell.....397 Red Bone Dr., Wetumpka, AL 36092
Woodland:
Woodland.....Mr. Slade Rhodes.....2702 Newport Rd., Montgomery, AL 36116

PENSACOLA DISTRICT

Aldersgate:
Aldersgate.....Mr. Thomas W. Clark....4709 Crabtree Church Rd., Cantonment, FL 32533
Atmore: First:
First Church.....Mr. Randy Luttrell.....P.O. Box U, Atmore, AL 36504
Atmore: McRae Street:
McRae Street.....Mr. Bill Terrell.....604 East Horner St., Atmore, AL 36502
Bagdad-Mae Edwards:
Bagdad.....Mr. Lamar Whitaker.....P.O. Box 13, Bagdad, FL 32530
Mae Edwards.....Mrs. Jane Richards.....1001 14th Ave., Milton, FL 32570
Bay Minette: First:
First Church.....Mrs. Thomas Bryars, Jr.....202 Moog Ave., Bay Minette, AL 36507
Bay Minette: St. Paul:
St. Paul.....Mrs. Patsy Forehand.....P.O. Box 375, Stapleton, AL 36578
Bethel:
Bethel.....Mr. Alvin Owens.....Rt. 2, Box 29, Atmore, AL 36502
Byrneville:
Byrneville.....Mr. Fred Coven.....Rt. 1, Box 176, Century, FL 32535
Canoe:
Annie Jones.....Mr. Thomas McGinty.....Star Rt. B, Box 214, McDavid, FL 36568
Canoe.....Mr. J. Madison Black.....Rt. 4, Box 184, Atmore, AL 36502
Cantonment:
Allen Memorial.....Mr. John Page.....1020 Perdido Rd., Cantonment, FL 32533
Lathram Chapel.....Mr. Quentin Fillingim.....1127 Vernon St., Pensacola, FL 32504
Century-McDavid:
Century.....Ms. Diane Dunsford.....Rt. 1, Box 409, McDavid, FL 32568
McDavid.....Mr. W.R. Cowling.....Rt. 1, Box 18, McDavid, FL 32568
Chumuckla:
Chumuckla.....Mr. Copeland Griswold.....Rt. 2, Box 400, Milton, FL 32570
Cottage Hill-Clear Springs:
Clear Springs.....Mr. John Barnett, Sr.....Rt. 3, Box 548, Robertsdale, AL 36567
Cottage Hill.....Mr. Hubert Levins.....1581 Phalrose Dr., Cantonment, FL 32533
Daphne:
Daphne.....Mr. Howard Ward.....Rt. 3, Box 105-A, Fairhope, AL 36532
Destin:
Destin.....Mr. Curtis Gwin.....821 Lakeside Dr., Destin, FL 32541
Elizabeth Chapel:
Elizabeth Chapel.....Mr. Marion Tidwell.....Rt. 2, Box 338, Milton, FL 32570
Fairhope:
Fairhope.....Mr. Thomas A. Cotten.....501 Fels Ave., Fairhope, AL 36532
Farm Hill:
Farm Hill.....Mrs. Kathleen Allen.....Rt. 3, Box 550, Robertsdale, AL 36567
Flomaton:
Flomaton.....Mr. Chuck Carden.....Rt. 1, Box 174, Flomaton, AL 36441
Foley:
Foley.....Mr. Bob Schreiber.....2 Wren Circle, Foley, AL 36535
Fort Walton Beach: First:
First Church.....Mr. Charles Jeffcoat.....602 Lakeview Rd., NW, Fort Walton Beach, FL 32548
Fort Walton Beach: Trinity:
Trinity.....Mr. Lester McBride.....809 Judson Dr., Fort Walton Beach, FL 32548
Gonzalez:
Gonzalez.....Not Available
Gulf Breeze:
Gulf Breeze.....Mr. Raymond Thrift.....512 Dracena Way, Gulf Breeze, FL 32561
Gulf Shores:
Gulf Shores.....Mr. Bill Martin.....HC 77, Box 2103, Orange Beach, AL 36561

Guy's Chapel:
Guy's Chapel ..... Mr. Craig Hadley ..... Rt. 1, Box 79-B, Perdido, AL 36562
Jay:
Jay ..... Mr. Max Ray Smith ..... 407 N. Alabama St., Jay, FL 32565
Lillian:
Lillian ..... Mr. Bill Bailey ..... Star Rt., Box 2308, Lillian, AL 36549
Lottie-Mamie's Chapel:
Lottie ..... Mrs. Betty Dean ..... Star Rt. A, Atmore, AL 36502
Mamie's Chapel ..... Mr. James Witherington ..... 813 Chestnut St., Monroeville, AL 36460
Loxley:
Loxley ..... Mr. B.D. Thrasher ..... P.O. Box 642, Loxley, AL 36551
Mary Esther:
Mary Esther ..... Mr. Larry Hendrixson ..... 101 Hummingbird Dr., Fort Walton Beach, FL 32548
Milton: Christ:
Christ ..... Mr. Lamar Nobles ..... 322 Ann Ave., Milton, FL 32570
Milton: First:
First Church ..... Dr. H.A. Peacock ..... 150 Mimosa Ave., Milton, FL 32570
Mount Carmel:
Mount Carmel ..... Mr. John D. Hullett ..... Rt. 1, Box 72, Jay, FL 32565
Navarre:
Navarre ..... Mr. Keith Tidwell ..... 87 Harris Blvd., Fort Walton Beach, FL 32548
New Hope:
New Hope ..... Mr. Edmond Hare ..... Rt. 3, Box 694, Robertsdale, AL 36567
Niceville:
Niceville ..... Mr. Carey Huff ..... 2435 Duncan Dr., Niceville, FL 32578
Pace:
Pace ..... Mr. Erby Adams, Jr. ..... 1483 Highway 90, W., Milton, FL 32570
Pensacola: Baars Street:
Baars Street ..... Mr. James M. Frye ..... 8508 Jade Acres Rd., Pensacola, FL 32506
Pensacola: Bellview:
Bellview ..... Mr. Shirley Wentworth ..... 9090 Cove Ave., Pensacola, FL 32514
Pensacola: Cokesbury:
Cokesbury ..... Mr. Chuch Christian ..... 1810 Toni St., Pensacola, FL 32504
Pensacola: Ensley:
Ensley ..... Mr. Donald R. Smith ..... Rt. 9, Box 804, Pensacola, FL 32514
Pensacola: Ferry Pass:
Ferry Pass ..... Mrs. Shirlee Kegerreis ..... 4615 Christy Dr., Pensacola, FL 32504
Pensacola: First:
First Church ..... Mr. Ray Marler ..... 688 Valley Dr., Pensacola, FL 32503
Pensacola: Gadsden Street:
Gadsden Street ..... Mr. L.E. Creel, Jr. ..... 355 Euclid Dr., Pensacola, FL 32503
Pensacola: Myrtle Grove:
Myrtle Grove ..... Mr. Bud Rogers ..... 610 North 79th Ave., Pensacola, FL 32506
Pensacola: Pine Forest:
Pine Forest ..... Mr. Marcus Lord ..... 2317 Bush St., Cantonment, FL 32533
Pensacola: Pleasant Grove:
Pleasant Grove ..... Mr. Claude Gillette ..... 103 S. "K" St., Pensacola, FL 32501
Pensacola: Richards Memorial:
Richards Memorial ..... Mr. Lon Wise ..... 625 Edgecliff Dr., Pensacola, FL 32506
Pensacola: St. Andrew:
St. Andrew ..... Mr. Ted Browne ..... 803 Blue Springs Dr., Pensacola, FL 32505
Pensacola: St. Luke:
St. Luke ..... Mr. Ronald V. Bell ..... 9752 Quail Hollow Court, Pensacola, FL 32514
Pensacola: St. Mark:
St. Mark ..... Mr. E.J. Cowen ..... 6541 Antietam Dr., Pensacola, FL 32503
Pensacola: St. Paul:
St. Paul ..... Mrs. Sarah Williams ..... 710 Gentian Dr., Pensacola, FL 32503
Pensacola: Summit Park:
Summit Park ..... Mr. Robert Moseley ..... 4195 Danamar Dr., Pensacola, FL 32504
Pensacola: Warrington:
Warrington ..... Mr. Jack Cowley ..... 2600 N. Whaley Ave., Pensacola, FL 32503
Perdido:
Perdido ..... Mr. David Mosley ..... Perdido, AL 36562
Pineview:
Pineview ..... Mr. Charles Holland ..... Rt. 3, Box 198-A, Milton, FL 32570
Robertsdale:
Robertsdale ..... Mr. Trellis Wright ..... Rt. 1, Box 431, Robertsdale, AL 36567

Rosinton:
Rosinton ..... Mr. Donald Newberry ..... Rt. 1, Box 830, Loxley, AL 36551
Shalimar:
Shalimar ..... Mr. Ray Hall ..... 68 Marlborough Rd., Shalimar, FL 32579
Spanish Fort:
Spanish Fort ..... Mr. J.L. Woodall ..... 107 Palasides Cir., Daphne, AL 36526
Stapleton:
Stapleton ..... Mr. Al Ready ..... P.O. Box 293, Stapleton, AL 36578
Stockton:
Latham ..... Mr. Jack Bryars ..... P.O. Box 483, Stockton, AL 36579
Stockton ..... Mr. Douglas R. Nall ..... Star Rt. B, Box 372-B, Stockton, AL 36579
St. Paul (Midway):
St. Paul (Midway) ..... Mrs. Mary Ann Parsons ..... 1139 Sunset Dr., Gulf Breeze, FL 32561
Summerdale-Marlow:
Marlow ..... Mr. R. Wayne Teem ..... Rt. 1, Box 37, Summerdale, AL 36580
Summerdale ..... Mr. Curtis Clopton ..... P.O. Box 111, Summerdale, AL 36580
Tensaw: Little Zion:
Little Zion ..... Mr. Major Tunstall ..... Star Rt. A, Box 229, Stockton, AL 36579
Wesley Memorial:
Wesley Memorial ..... Dr. Warren Lanier ..... 209 Walker Rd., Milton, FL 32570

SELMA DISTRICT

Autaugaville:
Autaugaville ..... Mr. Bud Jones ..... P.O. Box 68A, Autaugaville, AL 36003
Ivy Creek ..... Mr. Jim Dismukes ..... Rt. 1, Box 124, Autaugaville, AL 36003
Beatrice:
Beatrice ..... Mr. L.S. Carter ..... Rt. 1, Box 22, Beatrice, AL 36425
Peterman ..... Mr. George Chandler ..... Peterman, AL 36471
Pine Orchard ..... Mr. Randolph Raines ..... Rt. 2, Peterman, AL 36471
Brent:
McDaniel Memorial ..... Mr. Edwin Elam ..... Rt. 1, Box 29, Brent, AL 35034
Pondville ..... Mr. Hoyt Johnson ..... Rt. 1, Box 215, Brent, AL 35034
Tabernacle ..... Mr. Earnest Wallace, Jr. ..... Rt. 1, Box 137B, Lawley, AL 36793
Wesley Chapel ..... Mr. Hanes Matthews ..... P.O. Box 33, Centerville, AL 35042
Burkeville:
Burkeville ..... Mr. Richard Young ..... Rt. 1, Box 71-A, Burkeville, AL 36725
Cain's Chapel:
Cain's Chapel ..... Mr. William M. Earnest ..... Rt. 2, Box 350, Deatsville, AL 36022
Camden:
Camden ..... Mr. Jack Sharp ..... Rt. 1, Box 237, Camden, AL 36726
Canton Bend ..... Dr. Monroe Thompson ..... Rt. 1, Box 89, Camden, AL 36746
Centerville:
Centerville ..... Mr. Howard Cleveland ..... P.O. Box 266, Centerville, AL 35042
Sandy Chapel ..... Mr. Joe Elloitt, Jr. ..... Rt. 2, Box 138B, Centerville, AL 35042
Clanton: First:
First Church ..... Mrs. Dorothy Roper ..... Rt. 3, Box 30, Clanton, AL 35045
Clanton: Lime Springs:
Lime Springs ..... Mr. Jerry Popwell ..... Rt. 5, Box 1192, Clanton, AL 35045
Clanton: Mt. Pisgah:
Mt. Pisgah ..... Mr. Don Owens ..... Rt. 3, Box 291, Clanton, AL 35045
Clanton: New Style
New Style ..... Mr. Robert Benson ..... Rt. 4, Box 656, Clanton, AL 35045
Clanton: Walnut Creek:
Isabella ..... Ms. Sharon Latham ..... Rt. 2, Box 9A, Maplesville, AL 36750
Walnut Creek ..... Mr. Ray Enfinger ..... Rt. 6, Box 123, Clanton, AL 35045
Cox Chapel:
Cox Chapel ..... Mr. Argile Mayfield ..... Rt. 1, Box 208, Maplesville, AL 36750
Elmore:
Elmore ..... Mr. William Mooneyham ..... 405 S. Hull St., Montgomery, AL 36104
Forest Home:
Forest Home ..... Mr. James Gardner ..... Rt. 3, Box 30, Greenville, AL 36037
Giddens Chapel ..... Mr. Jack Muffley ..... 227 Destin St., Montgomery, AL
Liberty ..... Mr. Ralph Perdue ..... Rt. 4, Box 103, Greenville, AL 36037
Montery ..... Mrs. Nettie Atkins ..... Rt. 1, Box 160, Forest Home, AL 36030
Pine Flat ..... Mr. Harry Poole ..... Rt. 1, Box 35, Forest Home, AL 36030
Fort Deposit:
Fort Deposit ..... Mr. Spencer Edwards ..... Rt. 1, Box 105A, Fort Deposit, AL 36032
Oak Grove ..... Mrs. Idazee Rollins ..... Star Rt. Box 37, Minter, AL 36761

Greenville: First:
First Church.....Ms. Lane Reynolds.....413 Oak St., Greenville, AL 36037
Greenville: Government Street:
Government Street.....Mr. Vesta Majors.....237 Bell St., Greenville, AL 36037
Greenville: St. Paul:
Oak Grove.....Mrs. Katie Lane Brown.....Rt. 4, Box 137, Greenville, AL 36037
St. Paul.....Mr. Herbert Dean.....Rt. 2, Box 1, Greenville, AL 36037
Heiberger:
Bethlehem.....Mr. Paul Duke.....126 North St., Centerville, AL 35042
Mt. Nebo.....Mr. Charlie Nichols.....319 Washington St., Marion, AL 36756
Heiberger.....Mr. Lowell Moore.....Rt. 3, Box 122, Marion, AL 36756
Jemison-Thorsby:
Jemison.....Mr. Dan Harrison.....Rt. 2, Box 234A-16, Jemison, AL 35085
Thorsby.....Mrs. Ruby Harvey.....Rt. 1, Box 83, Thorsby, AL 35171
Locust Bluff:
Locust Bluff.....Mr. Harrison DeRamus.....Rt. 1, Box 259, Autaugaville, AL 36003
Lowndesboro:
Benton.....Mr. Mike Wood.....Rt. 1, Box 170, Benton, AL 36785
Hayneville.....Mr. Thomas B. Blake.....P.O. Box 2, Hayneville, AL 36040
Lowndesboro.....Mrs. James O. Ward.....Rt. 1, Box 433, Lowndesboro, AL 36752
Marion Junction-Orrville:
Centre Chapel.....Mr. Neal Miller.....Rt. 1, Box 38, Safford, AL 36773
Marion Junction.....Mr. L.A. Smith.....Rt. 1, Box 30, Marion Junction, AL 36759
Orrville.....Mr. William Kendrick.....Rt. 1, Box 327, Orrville, AL 36767
Millbrook:
Millbrook, First.....Mr. Jerry Hargrove.....5260 Sheppard Dr., Elmore, AL 36025
Mt. Nebo Circuit:
Billingsley.....Mr. Buford Lawrence.....Rt. 1, Box 101A, Billingsley, AL 36006
Mt. Nebo.....Mr. Harold Ellison.....Rt. 4, Box 147B, Clanton, AL 35045
Pleasant Grove.....Mrs. Dean Mims.....Rt. 3, Box 69B, Clanton, AL 35045
Pine Apple:
Farmersville.....Mr. Roy Bush.....P.O. Box 7, Minter, AL 36761
Furman.....Mrs. Exton Tucker.....Furman, AL 36741
Hopewell.....Mr. Fred Till.....P.O. Box 66, McWilliams, AL 36753
McWilliams.....Mrs. Joyce Winters.....P.O. Box 102, McWilliams, AL 36753
Pine Apple.....Mr. John N. Feagan.....P.O. Box 113, Pine Apple, AL 36768
Pine Level:
Booth.....Mr. Derrill Sanderson.....1118 Gaddis Ave., Prattville, AL 36067
Pine Level.....Mr. James Creel.....Rt. 1, Box 343, Deatsville, AL 36022
Plantersville:
Maplesville.....Mr. George Walker.....P.O. Box 146, Maplesville, AL 36750
Plantersville.....Mr. Marvin Warren.....Box 43, Plantersville, AL 36758
Pleasant Valley.....Mr. Henry Colee.....Rt. 1, Jones, AL 36749
Prattville: First:
First Church.....Mr. William Bradford.....819 Shadow Lane, Prattville, AL 36067
Prattville: Trinity:
Mt. Zion.....Mr. Wyatt DeRamus.....501 Boxwood Rd., Prattville, AL 36067
Trinity.....Mr. Bill Taylor.....209 Edgewood Dr., Prattville, AL 36067
Robinson Springs:
Deatsville.....Mrs. Sara Palmer.....Rt. 1, Deatsville, AL 36022
Robinson Springs.....Mr. Edwin Graff.....4481 Springdale Rd., Millbrook, AL 36054
Selma: Barrett Road:
Barrett Road.....Mr. James Carter.....305 Beldew, Selma, AL 36701
Selma: Church Street:
Church Street.....Mr. Shelton Hawsey.....Rt. 4, Box 472, Selma, AL 36701
Selma: Memorial:
Memorial.....Mr. Fred Harmon.....Rt. 4, Deep Woods Dr., Selma, AL 36701
Summerfield.....Not Available
Selma: West Highlands:
Union.....Mr. J.D. Willis.....Rt. 1, Box 402, Sardis, AL 36775
West Highlands.....Mr. Don Myers.....2107 Church St., Selma, AL 36701
Verbena:
Pleasant Hill.....Mr. Raymond Allen.....Rt. 3, Box 258, Prattville, AL 36067
Shady Grove.....Mr. T.C. Mims.....Rt. 1, Box 45, Jemison, AL 36085
Verbena.....Mr. Jack P. Davis.....Rt. 2, Box 6, Verbena, AL 36091

TROY DISTRICT

Alston-Clopton:
- Clopton ..... Mr. George Havrisik ..... P.O. Box 336, Clopton, AL 36317
- Edwin ..... Mr. Lamar Spivey ..... P.O. Box 98, Clopton, AL 36317
- Pond Bethel ..... Mrs. Inez Wood ..... Rt. 1, Box 287-A, Eufaula, AL 36027

Banks:
- Banks ..... Mr. Brookes Richardson ..... Rt. 1, Banks, AL 36005
- Murphy's Chapel ..... Mr. J.B. Money ..... Rt. 5, Box 120, Troy, AL 36081
- Pleasant Hill ..... Mr. Frank Brabham ..... Rt. 5, Box 191, Troy, AL 36081

Brantley:
- Brantley ..... Mrs. Betsy Mash ..... P.O. Box 45, Brantley, AL 36009
- Brunson's Chapel ..... Mr. Lamar Battle ..... Rt. 3, Box 42, Luverne, AL 36049

Brundidge:
- Brundidge ..... Mr. Sherroll Tatum ..... 406 Dickert Circle, Brundidge, AL 36010

Campground-Petrey:
- Campground ..... Mr. Jerry Kennedy ..... P.O. Box 85, Luverne, AL 36049
- Petrey ..... Mr. Lawrence Petrey ..... P.O. Box 22, Petrey, AL 36062

Clayton:
- Clayton ..... Mr. Danny Hartzog ..... P.O. Box 519, Clayton, AL 36016
- Street Memorial ..... Mrs. Nancy Strickland ..... Rt. 1, Box 410, Louisville, AL 36048

Crawford:
- Antioch ..... Mr. Ira Allen ..... Rt. 2, Box 619, Salem, AL 36874
- Crawford ..... Mr. Larry Waldrup ..... Rt. 3, Box 442, Phenix City, AL 36867

Eufaula: Epworth:
- Epworth ..... Mr. Frank Friedman ..... P.O. Box 76, Eufaula, AL 36027

Eufaula: First:
- First Church ..... Mr. Alvin Richey ..... 110 Creek Circle, Eufaula, AL 36027

Eufaula: Washington Street:
- Washington Street ..... Mrs. Collie Mallory ..... 203 Kent Dr., Eufaula, AL 36027

Glenwood:
- Glenwood ..... Mr. Walter Folmer, Jr. ..... Rt. 2, Brantley, AL 36009
- Springhill ..... Mr. Lannie Flowers ..... Rt. 1, Brundidge, AL 36010

Goshen:
- Goshen ..... Mr. Billy Waters ..... P.O. Box 35, Goshen, AL 36035
- Henderson ..... Mrs. Gertha Snyder ..... Rt. 1, Box 151, Troy, AL 36081
- Little Oak ..... Mrs. M.W. Skinner ..... P.O. Box 81, Goshen, AL 36035

Hopewell:
- Hopewell ..... Mr. Howard Thomas, Jr. ..... Rt. 1, Fitzpatrick, AL 36029
- Mt. Hilliard ..... Mr. Rex I. Baker ..... 710 Ravencroft Dr., Union Springs, AL 36089

Hurtsboro:
- Hurtsboro ..... Mr. Asa Vaughan, III ..... P.O. Box 232, Hurtsboro, AL 36860

LaPine:
- Bradleyton ..... Mr. Lester Gunby ..... Rt. 1, Box 319, Grady, AL 36036
- Hill's Chapel ..... Mr. Jack Kirkland ..... Rt. 2, Box 658, Grady, AL 36036
- LaPine ..... Mr. Bill Spear ..... Rt. 1, Box 12, LaPine, AL 36046

Louisville:
- Clio ..... Mr. John Roddom ..... P.O. Box 7, Clio, AL 36017
- Louisville ..... Mr. Larry "Buck" Baxter ..... P.O. Box 206, Louisville, AL 36048

Luverne:
- Luverne ..... Mr. Steve Lester ..... Rt. 3, Box 131, Luverne, AL 36049
- Mt. Ida ..... Mr. Howard Campton ..... Rt. 1, Brantley, AL 36009

Midway:
- Batesville ..... Mr. Donald Till ..... Rt. 3, Box 93, Midway, AL 36053
- Comer ..... Mrs. Eva Stevenson ..... Rt. 2, Box 32, Midway, AL 36053
- Midway ..... Mrs. Jeff Hall ..... P.O. Box 70, Midway, AL 36053
- Springhill ..... Mr. W.L. Robertson, Jr. ..... Rt. 3, Box 67, Midway, AL 36053

Mount Carmel:
- Lamar Memorial ..... Mr. Fred Rogers ..... Letohatchee, AL 36047
- Mount Carmel ..... Mr. Moses Sellers ..... Rt. 1, Box 186, LaPine, AL 36046

Phenix City: Epworth:
- Epworth ..... Mr. Keith Griggs ..... 1512 8th Place, S., Phenix City, AL 36867

Phenix City: First:
- First Church ..... Mr. Barry Taff ..... 3613 Kelly Court, Phenix City, AL 36867

Phenix City: Hillside-Golden Acres:
- Golden Acres ..... Mr. Jack McGee ..... 2402 22nd Ave., Phenix City, AL 36867
- Hillside ..... Mr. Jim Price ..... Rt. 4, Box 377, Phenix City, AL 36867

Phenix City: Summerville:
- Summerville ..... Mr. Harvey Kelley ..... P.O. Box 383, Phenix City, AL 36867

Phenix City: Trinity:
Trinity ..... Mr. James Hobbs ..... 1807 46th St., Phenix City, AL 36867
Pike Circuit:
Center Ridge ..... Mr. Michael Roundtree ..... Rt. 2, Troy, AL 36081
Union Hill ..... Mr. David Kirby ..... 201 Sherwood Ave., Troy, AL 36081
Pittsview:
Hatchechubbee ..... Mr. Felix A. (Buddy) Walker ..... Star Rt., Box 86, Hatchechubbee, AL 36858
Jernigan ..... Mr. George McLendon ..... Rt. 2, Box 143, Eufaula, AL 36027
Pittsview ..... Mr. A.W. Brannon ..... Rt. 1, Box 128-B, Pittsview, AL 36871
Uchee ..... Mrs. Elizabeth Persons ..... Star Rt., Box 58, Hurtsboro, AL 36860
Ramer-Pine Level:
Pine Level ..... Mr. Jerry C. Grant, Sr. ..... Rt. 3, Troy, AL 36081
Ramer ..... Mr. Walt Sellers ..... Rt. 1, Ramer, AL 36069
Rocky Mount:
Adams Chapel ..... Mrs. Becke Griffin ..... Rt. 1, Box 355, Clayton, AL 36016
Rocky Mount ..... Mrs. Florine Griffin ..... Rt. 4, Eufaula, AL 36027
Texasville ..... Mrs. Dorothy Cooper ..... Rt. 2, Box 309, Clayton, AL 36016
Rutledge:
Live Oak ..... Mr. Rubeun Trotter ..... Rt. 2, Luverne, AL 36049
Mt. Zion ..... Mr. Lois Massey ..... P.O. Box 35, Honoraville, AL 36042
Rutledge ..... Miss Virginia Rushton ..... Rutledge, AL 36071
Vernledge ..... Mr. Sam Alford ..... 209 Jeffcoat, Luverne, AL 36049
Sandy Ridge:
Bethel ..... Mr. Joe McCraney ..... Rt. 1, Box 85, Letohatchee, AL 36032
Sandy Ridge ..... Mr. Robert Gholston ..... Rt. 1, Box 103, Letohatchee, AL 36032
Spring Hill ..... Mr. Aubrey Gibson ..... Rt. 2, Box 232, Greenville, AL 36037
Seale:
Alexandria ..... Mr. Ray Hebert ..... P.O. Box H, Ft. Mitchell, AL 36856
Seale ..... Mr. Claude Parkman ..... Rt. 2, Box 164, Seale, AL 36875
Shady Grove:
Oak Grove ..... Mr. Billy Jinright ..... P.O. Box 361, Troy, AL 36081
Shady Grove ..... Mrs. Opal Fannin ..... Rt. 2, Goshen, AL 36035
Smiths: Mt. Zion:
Mt. Zion ..... Mr. Charles "Bubba" Harris ..... Rt. 2, Box 262, Smiths, AL 36877
Troy: First:
First Church ..... Mr. Tom Murphree ..... 105 Forest Terrace, Troy, AL 36081
Troy: Park Street:
Park Street ..... Mr. Jerry McLendon ..... 107 Glenwood Ave., Troy, AL 36081
Union Springs: First:
First Church ..... Mr. Lynn W. Jinks, III ..... 329 N. Prairie St., Union Springs, AL 36089
Fitzpatrick ..... Mr. Joe Gholston ..... P.O. Box 9, Fitzpatrick, AL 36029
Fort Davis ..... Mr. Walter Vail ..... Rt. 2, Box 97-B, Armstrong, AL 36002
Union Springs: St. Paul:
Brown Grove ..... Mr. Wes Thornton ..... P.O. Box 804, Union Springs, AL 36089
St. Paul ..... Mr. David Finney ..... 421 Rennie St., Union Springs, AL 36089
White Oak-Liberty:
Liberty ..... Mr. Lamar Dominey ..... Rt. 3, Box 93, Abbeville, AL 36310
White Oak ..... Mr. Huey Dannelly ..... Rt. 3, Box 469, Abbeville, AL 36310
Williams-Tennille:
Chestnut Grove ..... Mr. Ewell Griswell ..... Rt. 1, Jack, AL 36346
Friendship ..... Mr. Dewey Senn ..... Rt. 4, Box 372, Troy, AL 36081
Tennille ..... Mrs. Edith Shiver ..... Rt. 2, Brundidge, AL 36010
Williams Chapel ..... Mr. Chip Wallace ..... 313 East Troy St., Brundidge, AL 36010

LAY DIRECTORY

NAME ADDRESS	BOARD OR AGENCY
Dr. Milton Acton, 1606 Lindenwood Dr., Panama City, FL 32405	Education
Miss Ann Adams, Rt. 1, Clayton, AL 36016	Christian Unity
Mr. Joe W. Adams, 1205 Stewart Tarter Rd., Ozark, AL 36360	Resolutions and Petitions
Dr. Ralph Adams, Troy State University, Troy, AL 36081	Foundation
Mr. LeDon Anchors, P.O. Drawer 2167, (242 El Matador) Ft. Walton Beach, FL 32548	Episcopacy/Foundation
Mr. Wayne Anderson, P.O. Box 12019, Pensacola, FL 32589	Diaconal Ministry
Mr. E.E. Anthony, Jr., P.O. Box 1298, Andalusia, AL 36420	Assembly Grounds
Mrs. Gwindolyn Armstrong, 102 Jordan St., Evergreen, AL 36401	Status & Role of Women
Mrs. Ernestine Banks, Rt. 1, Box 44, Hurtsboro, AL 36860	Children's Home
Mrs. Margaurite Barker, 6506 N. Davis Highway, Pensacola, FL 32504	Children's Home
Miss Helen Barlow, Rt. 1, Box 194, Castleberry, AL 36432	Higher Education & Campus Ministry
Mr. John Barnett, Jr., 446 N. Mt. Pleasant Ave., Monroeville, AL 36460	Pensions
Mrs. Geraldine Bay, 2715 West 27th St., Panama City, FL 32405	Status & Role of Women
Mrs. Mary Beck, 614 Liles Blvd., Brewton, AL 36426	Nominations
Mrs. Palmer Bedsole, Jr., 25 Edgefield Dr., Mobile, AL 36608	Huntingdon Trustee
Mrs. Diane Beers, 4 Leverett Dr., Semmes, AL 36575	USA Wesley
Mr. Larry Bell, Sr., 266 Park Terrace, Mobile, AL 36604	Worship
Dr. Doug Beville, 100 Rhonda Dr., N., Mobile, AL 36608	USA Wesley
Mr. J. Madison Black, Rt. 4, Box 184, Atmore, AL 36502	Town & Country
Mrs. Joe Neal Blair, 126 Oak Creek Circle, Prattville, AL 36067	Higher Education and Campus Ministry
Mr. Alvin Bland, 105 Sellers Ave., Luverne, AL 36049	Troy Wesley
Mrs. Carolyn Blount	Huntingdon Trustees
Mrs. Edna Boutwell, Rt. 2, Troy, AL 36081	Troy Wesley
Mrs. Beth Bowdin, Rt. 2, Box 202, Samson, AL 36477 205/898-7676	Church Development
Margaret Boyd, Box 312, Wisteria Lane, Panama City, FL 32407 — 904/234-5155	Nominations
Mr. Jack W. Boykin, P.O. Box 147, Bay Minette, AL 36507	Huntingdon Trustee (At-Large)
Miss Cecilia Bradley, P.O. Box 69, Andalusia, AL 36420	Trustees
Mr. Gerald L. Brown, 5 Beach Dr., Gulf Breeze, FL 32561	Legal Advisory
Mr. L.W. Brown, 2704 N. Ansley Dr., Mobile, AL 36608	Stewardship
Judge Marion B. Brunson, Rt. 3, Brunson Hill, Elba, AL 36323	Laity/CCOM/Nominations
Mrs. Betty Bryant, 102 Laura Lane, Gulf Breeze, FL 32561	Health & Welfare
Mrs. Curtis Bryant, Rt. 4, Box 112, Dothan, AL 36303	Assembly Grounds
Mr. John C. Bullard, 3359 Warrenton Rd., Montgomery, AL 36111	C.F.&A.
Mrs. John C. Bullard, 3359 Warrenton Rd., Montgomery, AL 36111	Episcopacy/Pensions
Mrs. Mary Ann Burke, P.O. Box 922, Marianna, FL 32446	Christian Unity
Mrs. Bruce Burson, 44 Lamar St., Selma, AL 36701	Worship
Mrs. Amanda Burton, Rt. 3, Box 312, Eutaw, AL 35462	Religion & Race
Mr. Lemurel Byrd, Rt. 1, Box 382-A, Mt. Vernon, AL 36560	Ethnic Minority
Mrs. Mary Jim Cain, 403 First Ave., Troy, AL 36081	Troy Wesley
Mr. Foy Campbell, 3636 Farror St., Montgomery, AL 36105	Foundation/Episcopacy
Mr. Gerald Cargill, P.O. Box 97, Thomasville, AL 36784	Assembly Grounds

Mrs. W.S. Carpenter, P.O. Box 59, Livingston, AL 35470	Worship
Mr. James Y. Carroll, P.O. Box 999, Ozark, AL 36361	Foundation
Mrs. W.C. Carter, P.O. Box 143, Prattville, AL 36067	Children's Home/ Church & Society/UMW
Mr. Carlton Caruthers, 2732 Mill St., Mobile, AL 36607	Noah's Ark (Mobile)
Mr. John D. Cates, Jr., 3653 Bennett Dr., Montgomery, AL 36109	Pastoral Care
Dr. Ray Cavender, 1220 Ferndale Dr., Auburn, AL 36830	Trustees
Mr. William Chance, P.O. Box 765, Monroeville, AL 36461	Church & Society/ Children's Home
Mrs. William Chance (Nell), P.O. Box 765, Monroeville, FL 36461	Pensions
Miss Andrea Chesser, Rt. 2, Box 233, Enterprise, AL 36330	Archives & History
Mrs. W. Thad Chesser (Verna), Rt. 2, Box 233, Enterprise, AL 36330	Career/Life Planning
Mr. K. Zalma Chitty, 1682 Darwood Dr., Mobile, AL 36606	USA Wesley
Mrs. Elizabeth Claridy, 1901 Summerville Rd., Phenix City, AL 36867	Missions
Mrs. Marie Clark, P.O. Box 71, Eufaula, AL 36027	Troy Wesley
Mrs. Marsha Clayton, 323 Cullen St., Montgomery, AL 36105	CCOM (At-Large)
Mr. Chip Cleveland, 148 Pletcher Ave., Prattville, AL 36067	Career/Life Planning
Mr. Robert B. Coats, Jr., First United Mortgage, 4300 Downtowner Loop, N., Mobile, AL 36609	Homes for Aging/Foundation
Mrs. B.B. Cofield, P.O. Box 7266, Laguna Beach, FL 32407	Missions
Mr. Edward F. Coleman, 5904 Prospect Dr., Mobile, AL 36608	Evangelism
April Collier, 5904 Hurst Hammock Rd., Pensacola, FL 32506 904/944-0011	Nominations
Ashley Connor, Rt. 3, Box 313B, Mobile, AL 36608 205/649-1395	Christian Unity
Mr. Booker T. Cook, 519 Greensboro St., Eutaw, AL 35462	Equitable Salaries/ CCOM (At-Large)
Mr. Kenneth Cooper, P.O. Box 1000, Bay Minette, AL 36507	Foundation
Mrs. Edward M. Cotten, P.O. Box 72, Grove Hill, AL 36451	Status & Role of Women
Mr. Joe T. Coxwell, P.O. Box 415, Livingston, AL 35470	Livingston Wesley
Mr. Melvin Coxwell, 504 Lake Forest Blvd., Daphne, AL 36526	Foundation
Dr. Lawrence Crawford, Rt. 2, Box 67, Marion, AL 36756	Education
Mrs. Jean Creel, 270 Clematis St., Pensacola, FL 33503	Pensions
Mr. L.E. Creel, P.O. Box 749, Pensacola, FL 32594	Foundation
Mr. L.E. Creel, Jr., 3553 Euclid Dr., Pensacola, FL 32503	Church Development
Mrs. Helen Cunningham, 103 First Family Dr., Headland, AL 36345	Worship
Robin Cunningham, 5 Overstreet, Mary Esther, FL 32569 904/243-0656	Worship
Mrs. Verbie Curtis, 500 Lee Ave., Troy, AL 36081	Troy Wesley
Anne Dalton (Mrs. Perry), 3151 Woodfern Dr., Montgomery, AL 36111 — 205/281-1168	UMW/Program/CCOM/ Nominations/Laity
Mr. Charles W. Daniel, Office Park Dr., Suite 100, Birmingham, AL 35223	B.S.C. Trustee (At-Large)
Mr. Dale Daniels, P.O. Box 6150, Montgomery, AL 36194 205/834-8995	Diaconal Ministry
Mr. James I. Davis, 414 W. Monroe St., Marion, AL 36756	Laity/Nominations/ CCOM/Stewardship
Mrs. Nellie C. Davis, 220 Cemetery Rd., Evergreen, AL 36401	Missions/Ethnic Minority Comm.
Mrs. Sandra Dees, 1030 St. Moritz, W., Mobile, AL 36608	USA Wesley
Mr. A.F. Delchamps, Jr., P.O. Box 1668, Mobile, AL 36601	Huntingdon Trustee
Mr. Danny Dell, Rt. 2, Box 215, Newton, AL 36352	Town & Country

Mr. John W. DeRamus, Rt. 4, Box 294-C, Prattville, AL 36067	Education
Mrs. Vivian DeShields, 4067 Malabar Rd., Montgomery, AL 36116	Ethnic Minority Comm.
Mrs. Phyllis Dickinson, 117 Swanner Rd., Milton, FL 32570	Education
Mr. Neil Dillard, Rt. 1, Box 156, Black, AL 36314	Christian Unity
Mr. Richard Dismukes, Rt. 15, Box 2008, Dothan, AL 36301	Pastoral Care
Mrs. Sarah Doyle, 5713 Ramada Dr., S., Mobile, AL 36609	Missions
Mr. A.B. Dueitt, Rt. 1, Box 118, Grove Hill, AL 36451	Town & Country
Mrs. Nettie Edge, 5035 Midas Rd., Pensacola, FL 32506	Education
Mrs. Laura Edwards, 3071 Wetumpka Hwy., Montgomery, AL 36110	Church Development
Dr. W. Foster Eich, III, 412 S. Cedar St., Florence, AL 35630	Huntingdon Trustee (At-Large)
Dr. Steve Ellis, 3424 Huntcliff Cr., Birmingham, AL 35226	Auburn Wesley
Mr. Randall Estes, 4500 Coventry Rd., Montgomery, AL 36116	Laity
Mrs. Jesse R. Evans, Jr., P.O. Box 9, DeFuniak Springs, FL 32433	Pensions/ Communications/Advocate
Dr. Dennis Fell, 1414 Terrell Rd., Mobile, AL 36605	USA Wesley
Mrs. Dennis Fell, 1414 Terrell Rd., Mobile, AL 36605	USA Wesley
Mr. F.A. Flowers, Jr., First National Bank, Dothan, AL 36303	Foundation
Mr. Charles Floyd	Church Development
Miss Laurianne Folmer, P.O. Box 15, TSU, Troy, AL 36081	Troy Wesley
Dr. John E. Fountain, 151 Gillis Dr., Crestview, FL 32536	Church Development
Mr. Ben Free, P.O. Box 387, Monroeville, AL 36460	Worship
Mr. L. Edwin Free, 1108 W. Main St., Dothan, AL 36303	Education (D.C.E.)
Mr. John Gahn, Rt. 1, Box 43-B, Mary Esther, FL 32569	Evangelism
Mr. Joe Garris, Rt. 4, Box 2351-A, Foley, AL 36535	CCOM/Laity/UMM
Mr. A. Michael Gates, 115 Spring Dr., Fairhope, AL 36532	Pastoral Care
Gina Gates, 724 W. Sherry, Blountstown, FL 32424 904/674-8302	Nominations
Ms. Mary Ann Glaeser, 105 Poinciana Dr., Gulf Breeze, FL 32561	Diaconal Ministry
Mr. Tommy Godfrey, P.O. Box 383, Ashford, AL 36312	Church Development
Mr. D.C. Goleman, 5950 N. Chalet Dr., Mobile, AL 36608	Church Development
Mrs. Johnie Goodson, 410 Roebuck Ave., Eutaw, AL 35462	Church & Society/Nominations
Mr. Martin Goodson, Rt. 3, Box 160, Eutaw, AL 35462	Christian Unity
Mr. W. David Goolsby, P.O. Box 991, Auburn, AL 36830	Higher Education
Mrs. Betty Grant, 1205 Rendale Rd., Dothan, AL 36303	Status & Role of Women
Mr. Henry Greer, 401 Flavia Circle, Troy, AL 36081	C.F.&A.
Mrs. Linda Grice, P.O. Box 571, Troy, AL 36081	Troy Wesley
Mrs. Elaine Grove, 8426 Williamsburg Cir., Pensacola, FL 32504	Auburn Wesley
Dr. Marvin Grunzke, 4490 Blackwood Dr., Montgomery, AL 36109	Laity/CCOM/Nominations/ Equitable Salaries
Mrs. Boots Guthrie, 6451 Maryknoll Dr., Mobile, AL 36609	Missions/CCOM
Ruth Gynther, 281 Willow Creek Rd., Auburn, AL 36830 205/821-8382	Nominations
Mr. Leon Hadley	Huntingdon Trustee
Aimee Hagan, 403 Cary St., Evergreen, AL 36401 205/578-2643	Health and Welfare
Dr. Addie June Hall, 2600 N. 13th St., Pensacola, FL 32503	Ethnic Minority Comm.
Mr. Harry P. Hall, 503 Englewood Dr., Dothan, AL 36303	Foundation
Ms. Lynn Hamrick, 700 33rd St., Apt. A, Tuscaloosa, AL 35405	Nominations/UMW
Mrs. Ferris Hardin, 735 McKinley Ave., Auburn, AL 36830	Evangelism
Mr. Fred Harmon, Deep Woods Dr., Selma, AL 36701	Evangelism

Dr. Willa Bing Harris, 2613 Whispering Pines Dr., Montgomery, AL 36116	Courtesies & Introductions/ Christian Unity/ Children's Home
Mrs. Marianne Harrison, 1004 6th St., Marianna, FL 32446	Children's Home
Mr. James E. Hart, Jr., P.O. Box 912, Brewton, AL 36426	Trustees
Mrs. John Harvell, 612 Country Club Rd., Troy, AL 36081	Higher Education/ Troy Wesley/ Diaconal Ministry/CCOM
Mrs. J. Osto Harvell, P.O. Drawer E.E., Livingston, AL 35470	Livingston Wesley
Miss Nancy Hastings, P.O. Box 1371, Andalusia, AL 36420	Higher Education & Campus Ministry
Heather Hatcher, 1701 Pine Forest Court, Mobile, AL 36609 205/666-0303	Missions
Mr. Denton Hawk, P.O. Box 145, LaPine, AL 36046	Evangelism
Mr. Shelton Hawsey, Rt. 4, Box 472, Selma, AL 36701	Church Development
Mr. Jim Hayes, 406 Garrett St., Brewton, AL 36426	Career/Life Planning
Mr. Rudy Heintzelman, P.O. Box 17060, Montgomery, AL 36117	Diaconal Ministry/CCOM
Mr. Chris B. Heinz, 318 King St., Selma, AL 36701	Children's Home
Mr. Earl Helms, 441 Bowden St., Troy, AL 36081	Troy Wesley
Mrs. Ned Hester, 605 Daffodil Ct., Millbrook, AL 36045	Noah's Ark/UMW
Mrs. Ruth Heyne, 2021 Forest Ave., Panama City, FL 32405	UMW
Miss Laura Hickey, 4 Audubon Pl., Mobile, AL 36606	Education
Mrs. Rosa A. Hicks, 1340 E. Scott St., Pensacola, FL 32503	Pensions
Mr. Leon Hilyer, 206 Lamar St., Troy, AL 36081	Equitable Salaries
Mary Hilyer (Mrs. Leon), 206 Lamar St., Troy, AL 36081 205/566-0871	Education
Judge Truman M. Hobbs, P.O. Box 4954, Montgomery, AL 36101	Huntingdon Trustees
Dr. David Hodo, Rt. 7, Box 168, Selma, AL 36701	Pastoral Care
Mr. E.L. Hollingsworth, Rt. 7, Box 900, DeFuniak Springs, FL 32433	Town & Country
Mr. Charles Holston, 106 Natchez Dr., Arrowhead, Montgomery, AL 36117	Archives & History
Miss Traci Hopkins, 3303 Ridgefield Rd., Montgomery, AL 36116	Career/Life Planning
Mrs. Woodrow Hopkins, 1905 Treemont St., Selma, AL 36701	Health & Welfare
Mr. Alex Howard, 1719 Berkley Ave., Prichard, AL 36610	USA Wesley
Mr. John Howard, 1206 First Av. Bellwood, Andalusia, AL 36420	Equitable Salaries
Mr. Shouppe Howell, 902 S. Wauhesha, Bonifay, FL 32425	Assembly Grounds
Mr. Russell Hudson, 2133 Copley Dr., Pensacola, FL 32503	Pensions
Mrs. Alverta Hughes, Rt. 3, Box 122, Eutaw, AL 35462	Archives & History
Mr. James A. Hughes, P.O. Box 158, Cottonwood, AL 36320	Children's Home/ Health & Welfare
Mr. Judge Hughes, Rt. 3, Box 122, Eutaw, AL 35462	Pensions/Ethnic Minority Committee
Mr. Rolland G. Hull, 330 Cherie Court, Fort Walton Beach, FL 32548	Stewardship
Mr. Ken Hundley, 104 Skipper Dr., Jackson, AL 36545	Livingston Wesley/Missions/ Church Development
Mr. Wayne Hutcheson, 112 Dunn Dr., Montgomery, AL 36109	Diaconal Ministry
Mr. Hughie Infinger, Star Rt., Box 14, Red Bay, FL 32455	Laity/CCOM/Nominations/ Equitable Salaries
Mr. Curtis Ireland, 275 Briarwood, Ft. Walton Beach, FL 32548	Petitions & Resolutions
Mr. Glenn Ireland	B.S.C. Trustee (At-Large)
Mr. Chris Jackson, 5725 N. 9th Ave., Pensacola, FL 32504	Diaconal Ministry

Mrs. T.C. Jackson, 2 Fairwood Blvd., Fairhope, AL 36532	Education
Dr. T.G. Jackson, 332 Syracuse Dr., Mobile; AL 36608	USA Wesley
Mr. T.J. Jackson, 332 Syracuse Dr., Mobile, AL 36608	USA Wesley
Mr. Roy Jeffcoat, P.O. Box 253, Opp, AL 36467	Health & Welfare/CCOM
Miss Ruth Jeffers, P.O. Box 100, Dothan, AL 36302 205/793-5265	CCYM/CCOM/Education/ Laity/Ethnic Minority
Mr. Frank A. Jenkins, 19 N. Anton Dr., Montgomery, AL 36105	C.F.&A.
Charlotte Jinks (Mrs. Lynn, III), 329 N. Prairie St., Union Springs, AL 36089 — 205/738-4215	Town & Country
Mrs. Frances Johnson, 116 Higgins St., Tuskegee Institute, AL 36088	Church & Society/UMW
Mr. Lewis Johnson, P.O. Box 228, Opp, AL 36467	C.F.&A.
Col. Pate Johnson, 63 Linwood Rd., Fort Walton Beach, FL 32548 — 904/242-8569	Pensions
Mrs. R. Bruce Johnson, P.O. Box 490, Phenix City, AL 36867	Church & Society
Mrs. Rhetta Johnson, 406 Maple St., Enterprise, AL 36330	Troy Wesley
Mrs. Frances Jones, Rt. 3, Box 264, Clanton, AL 35045	Missions
Mrs. Haniel Jones, 1105 E. Samford Ave., Auburn, AL 36830	Missions/Noah's Ark/ UMW/CCOM
Mr. Roy Jordan, 1711 Marengo Dr., Demopolis, AL 36732	Stewardship
Mr. Pascal Judd, Rt. 1, Selma, AL 36701	Town & Country
Mr. Duane Keck, 505 Amelia St., Ft. Walton Beach, FL 32548	Laity/CCOM/Nominations
Mr. Rian P. Kegerreis, 4615 Christy Dr., Pensacola, FL 32504	CCOM (Y.A.)
Mrs. Shirlee C. Kegerreis, 4615 Christy Dr., Pensacola, FL 32504 — 904/476-5031	Religion & Race
Mrs. E.M. King, Jr., P.O. Box 683, Atmore, AL 36502	Status & Role of Women/ Foundation/Episcopacy
Mrs. James King, P.O. Box 125, Webb, AL 36376	Nominations/UMW/Missions
Mr. Mark Kingry, 506 Collingswood Dr., Dothan, AL 36301	Higher Education & Campus Ministry
Mrs. Richard Kinne, 405 Broad, St., Camden, AL 36726	Status & Role of Women
Mr. Taylor Kirby, P.O. Box 2402, Opelika, AL 36801	B-SC Trustees
Mrs. Mabel J. Knight, 2046 E. Roberts Rd., Cantonment, FL 32533	Religion & Race
Mrs. Ann Kuehnel, 702 Russell Blvd., Fort Walton Beach, FL 32548	Missions
Mr. James E. Ladner, P.O. Box 9925, Mobile, AL 36609	B-SC Trustee
Mr. Frank Lamar, Rt. 2, Box 447, Prattville, AL 36067	Pensions
Mrs. Jean B. Lane, 1826-A Hull St., Montgomery, AL 36104	Huntingdon Trustees
Mrs. Jean Lowther, Rt. 1, Box 812, Smiths, AL 36877	Health & Welfare
Miss Donna Leard, 2407 N. Vaughn Dr., Mobile, AL 36605	Career Planning
Miss Alice Lee, P.O. Box 278, Monroeville, AL 36461	Foundation
Mr. James C. Lee, Jr.	B-S.C. Trustee (At-Large)
Mr. R. Stephen Lee, P.O. Box 795, Shalimar, FL 43579 904/651-0721	Diaconal Ministry
Mr. Don Lehman, 2245 McCutchen Place, Pensacola, FL 32503	Pastoral Care
Mrs. Francine LeSchmidt, 75 Fairpoint Dr., Gulf Breeze, FL 32561	Diaconal Ministry
Dr. Charles Lester	Huntingdon Trustee
Mr. Andy Lewis, 202 Honeysuckle Lane, Ozark, AL 36360	Evangelism
Mr. Kenneth Liles	B.-S.C. Trustee (At-Large)
Mr. Douglas Link, Rt. 4, Box 207-A, Selma, AL 36701	CCOM/Laity/Nominations
Mrs. A.D. Lipscomb, Jr., 12 Norman Cr., Auburn, AL 36830	Homes For Aging/ Health & Welfare
Mr. Joe H. Little, Jr., P.O. Box 421, Mobile, AL 36601	Children's Home

Mr. Alan Livingston, P.O. Box 1665, Dothan, AL 36302	Legal Advisory/Foundation
Mr. Clay P. Long, 1900 Rhodes-Haverty Bldg., Atlanta, GA 30303	B.-S.C. Trustee (At-Large)
Mrs. Arthur Luckie, 207 4th Ave., Andalusia, AL 36420	UMW
Mr. Louis McBride, 122 Oakcrest Dr., Marion, AL 36756	Marion Wesley
Mrs. Eleanor McCall, Rt. 1, Box 321, Cottonwood, AL 35320	Trustees
Mr. Henry A. McClain, 2616 Springfield Dr., Montgomery, AL 36108	Nominations
Mr. Clinton McClure, P.O. Box 618, Livingston, AL 35470	Livingston Wesley
Mr. Gaines McCorquodale, 430 Golfview, Jackson, AL 36545	Evangelism
Mr. Harfy E. McDavid, 5039 St. Stephens Rd., Mobile, AL 36613	Assembly Grounds/CCOM/ Resolutions & Petitions
Mr. C.H. (Babe) McGehee, P.O. Box 570, Auburn, AL 36830	Foundation/Episcopacy
Mrs. Eloise H. McGucken, 217 Crestwood Dr., Selma, AL 36701 — 205/872-0144	Education/ Church Development
Mrs. Rose McKinley, P.O. Box 11, Mt. Vernon, AL 36560	Status & Role of Women
Mrs. Paul McKinney, P.O. Box 319, Robertsdale, AL 36567	Worship
Mrs. Beth McLendon, Rt. 1, Sprott, AL 36779	Marion Wesley
Mr. W.V. McRaney, 41 Yester Place, Mobile, AL 36608	Episcopacy
Mrs. Katherine McTyeire, 2901 Cahaba Rd., Birmingham, AL 35223	B.-S.C. Trustee (At-Large)
Ms. Margaret McWhorter, 108 Rosemont Cir., Dothan, AL 36303	Foundation
Mr. Terrell Magee, 2908 Island View Circle, Panama City, FL 32405	Evangelism
Mr. Clyde P. Mahaffey, P.O. Box 142, Melvin, AL 36913	C.F.&A.
Mrs. Clyde P. Mahaffey, P.O. Box 142, Melvin, AL 36913	Foundation
Mr. Richard Manley, 111 S. Walnut Ave., Demopolis, AL 36732	Legal Advisory
Mr. Neston Marshall, 69 W. Edgemont Ave., Montgomery, AL 36107	Church Development
Mr. Frank C. Martin, 3105 Mockingbird Ln., Dothan, AL 36303	Foundation/Homes for Aging
Mr. James G. Martin, Caller Box 1000, Montgomery, AL 36102	Huntingdon Trustee (At-Large)
Mr. James L. Martin, 801 Eufaula Ave., Eufaula, AL 36027	Evangelism
Mrs. Lurlene Martin, Rt. 1, Box 259, Elba, AL 36323	Christian Unity
Mrs. Zelda Medley, 136 Dixie St., Crestview, FL 32536	Missions
Mrs. Mildred Mellown, P.O. Box 254, York, AL 36925	Children's Home
Mrs. Dean Mershom, 560 Wedgewood Dr., Daphne, AL 36526	Assembly Grounds
Mr. Phillip Miller, Rt. 1, Box 915, Pensacola, FL 32507	Missions
Dr. Norma T. Mitchell, 105 Highland Ave., Troy, AL 36081	Troy Wesley/Pastoral Care
Dr. Imogene Mixson, P.O. Box 153, Ozark, AL 36360	Higher Education/ Campus Ministry
Mr. William Mooneyham, 400 Harrogate Springs Rd., Wetumpka, AL 36092	Assembly Grounds/ Stewardship
Dr. Eunice Moore, 2148 Aberdeen Dr., Montgomery, AL 36116	Education
Mr. Robert D. (Sonny) Moore, P.O. Box 258, Bayou la Batre, AL 36509 — 205/824-4474	Health & Welfare
Mrs. Vera Moore, P.O. Box 258, Bayou la Batre, AL 36509 205/824-4474	CCOM (At-Large)/UMW/ Nominations/Laity
Mr. Joe S. Morris, Jr., 159 Kirkwood Dr., Eutaw, AL 35462 205/372-3519	Livingston Wesley

Dr. J. Lemley Morrison, P.O. Box 159, Greensboro, AL 36744	Foundation/B.-S.C. Trustees
Mrs. F.S. Moseley, 107 Eutaw St., Eutaw, AL 35462	Archives & History
Miss Mary Moulton, 1195 Commonwealth, Pensacola, FL 32504	Religion & Race/CCYM
Mrs. Sally Jill Murphy, 6010 Neill Dr., Montgomery, AL 36117	Nominations
Mrs. Helen Myers, 2512 Mound Ave., Panama City, FL 32405	Church & Society
Ms. D. Ann Nelson, 3614 Pebblecreek Lane, Dothan, AL 36303 — 205/793-3402	Church & Society
Mr. Harry Nelson, P.O. Box 390, Eufaula, AL 36027	Assembly Grounds
Mrs. Marion Newsom, P.O. Box 163, Georgiana, AL 36033	Status & Role of Women
Mrs. Lelo Nichols, Rt. 3, Box 14-B, Marion, AL 36756	Marion Wesley
Mr. Bill Nixon, P.O. Box 296, Livingston, AL 35470	Livingston Wesley
Mrs. Julia Norton, 1338 Peachtree Circle, Auburn, AL 36830	Archives & History/UMW
Toni Nowell (Mrs. Rex), P.O. Box 871, Marianna, FL 32446 904/526-4167	Worship
Miss Ruby Ogle, 300 Southwest Blvd., Chickasaw, AL 36611	Church & Society
Ms. Betty Olliff, 990 Commonwealth Rd., Pensacola, FL 32504	Christian Unity
Mr. Robert J. O'Neil, Jr., P.O. Box 1349, Brewton, AL 36427	Children's Home
Mrs. Amanda Outlaw, 2804 Morton Cir., Tuskegee Institute, AL 36088	Auburn Wesley
Mr. Yancey Parker, P.O. Drawer 630, Enterprise, AL 36330	Foundation
Dr. Russel Peters, 723 Moores Mill Rd., Auburn, AL 36830	Auburn Wesley
Mr. Steve T. Pierce, 211 Staff Dr., Fort Walton Beach, FL 32548	COYAM
Mrs. Corrine Pinchard, 117 White Dr., Troy, AL 36081	UWM
Mrs. Glenna Porter, 221 Fliva Ave. N.W., Fort Walton Beach, FL 32548	Pastoral Care
Mrs. Ina Powell, Carson Rd., Leroy, AL 36548	Assembly Grounds
Mr. Scott Powell, 507 Henderson, Andalusia, AL 36420	Town & Country
Mrs. Ruth Ann Powers, 712 31st St., Phenix City, AL 36867	Status & Role of Women/ UMW
Mr. Harry S. Prim, Rt. 2, Box 83, Midland City, AL 36350	Foundation
Mr. Douglas Purcell, 633 N. Randolph, Eufaula, AL 36027	Archives & History
Dr. Gene Ramsey, 308 North Anton Dr., Montgomery, AL 36105	Pastoral Care
Mr. W. Joe Rascoe, 1074 Seabreeze Ln., Gulf Breeze, FL 32561	Homes for Aging
Mrs. Charles Ratcliffe, Sr., 13 N. Hathaway Rd., Mobile, AL 36608	USA Wesley
Mr. Nathaniel Reed, P.O. Box 418, Livingston, AL 35470	Livingston Wesley
Mr. Edward H. Reynolds, P.O. Box 128, Notasulga, AL 36866	Foundation
Mr. Blair P. Richards, P.O. Box 248, Panama City, FL 32401	Diaconal Ministry
Mr. Harry Riddick, Mobile, AL	Legal Advisory
Mrs. E.D. Ridgeway, 647 Woodrow St., Montgomery, AL 36108	Ethnic Minority Comm.
Michelle Rief, 80 7th St., Shalimar, FL 32579 — 904/651-5681	Worship
Mr. K.T. Riley, P.O. Box 847, Mobile, AL 36601	Foundation
Mrs. Nancy Risch, 90 Highpoint Dr., Gulf Breeze, FL 32561	Children's Home/UMW
Mr. Billy Joe Rish, P.O. Box 87, Port St. Joe, FL 32456	Pensions
Miss Doris Roach, Rt. 5, Box 158-H, Evergreen, AL 36401	Religion & Race/CCYM/ Missions
Dr. Faye Roberts, Rt. 7, Box 561-A, Mobile, AL 36608	USA Wesley
Mr. John Roberts, Marianna, FL 32446	Legal Advisory
Mrs. Lois Roberts, 756 Sherwood Dr., Auburn, AL 36830	Assembly Grounds/UMW
Mr. Mac Roberts	Church Development
Mrs. Kiziah Robinson, Rt. 6, Daphne, AL 36526	Religion & Race

Miss Jean Rodgers, 716 Byrne Dr., Montgomery, AL 36111	Career/Life Planning/ Courtesies & Introductions
Mrs. Dottie L. Rogers, 4807 Princeton, Mobile, AL 36608	USA Wesley
Mr. Fred Rowe, P.O. Box 73, Tuskegee Institute, AL 36088	Pastoral Care/Trustees
Mr. William J. Rushton, 2155 Mimosa Ave., Mobile, AL 36617	Huntingdon Trustee
Mrs. Julia W. Russell, Russwood, Alexander City, AL 35010	Huntingdon Trustee
Dr. Fred Sakon, Rt. 1, P.H. 21, Livingston, AL 35470	Livingston Wesley
Mr. James Salter, Rt. 11, Box 358, Pensacola, FL 32514	CCOM (At-Large)
Mrs. James Salter, Rt. 11, Box 358, Pensacola, FL 32514	Resolutions & Petitions/ Status & Role of Women/ CCOM
Mrs. William J. Samford, 311 N. 9th St., Opelika, AL 36801	Homes for Aging
Mrs. Marlene Schultz, 58 Bainbridge, Mobile, AL 36606 205/478-5527	Nominations
Mrs. Eva Scott, 8586 Scenic Hills Dr., Pensacola, FL 32504	Homes for Aging
Judge Phillip Dale Segrest, 501 Lilly Ave., Tallassee, AL 36078	Huntingdon Trustees/Laity/ CCOM/Nominations/ Program/Episcopacy
Mr. Wade Segrest, Rt. 1, Shorter, AL 36075	Stewardship
Mr. Moses Sellers, Rt. 1, Box 186, LaPine, AL 36046	Stewardship
Mr. Phillip A. Sellers, P.O. Box 1013, Montgomery, AL 36192	Huntingdon Trustee
Mrs. Joseph A. Sheppard, P.O. Box 182, Verbena, AL 36091	Archives & History/ Christian Unity
Mr. John F. Sherrer, Sr., 137 Satterfield St., Selma, AL 36701	UM Development Fund
Paige Shields, P.O. Box 55, Linden, AL 36748 205/295-5156	Evangelism/CCYM
Mr. Merrill Shirley, P.O. Box 408, Elba, AL 36323	Trustees/Legal Advisory
Mr. Wyatt Shorter	Huntingdon Trustee
Mr. Joel Smith, P.O. Box 628, Eufaula, AL 36027	B-SC Trustee
Lori Smith, 941 Pocahantus Dr., Fort Walton Beach, FL 32548 — 904/862-2778	Laity
Mrs. Marcus Smith, 439 Azalea Rd., Mobile, AL 36609	Career/Life Planning
Mr. Maury Smith, 2426 Midfield Dr., Montgomery, AL 36111	Legal Advisory
Mrs. Sarah Smith, 8904 D Lewis St., Pensacola, FL 32504	UMW
Mr. Harold Snowden, 630 Dunson St., Andalusia, AL 36420	Town & Country
Mr. Cecil Spear, Jr., 3107 Lansdowne Dr., Montgomery, AL 36111	Foundation
Mrs. Lester H. Spencer, P.O. Box 111, Opelika, AL 36801	Pensions
Mr. Orsen Spivey, 300 N. Woodland St., Geneva, AL 36340	Communications/ Advocate
Mr. Randy Spiwak, 4695 Baywoods Dr., Pensacola, FL 32504	Stewardship
Mr. Lawrence Stallworth, 202 Newcombe Dr., Theodore, AL 36582	Christian Unity
Mrs. Lyston Stallworth, 517 Underwood, Brewton, AL 36426	Status & Role of Women
Mr. Sidney Starling, 500 Maple St., Troy, AL 36081	Troy Wesley
Mr. Carl Stephens, 3547 Edgefield Dr., Montgomery, AL 36111	Communications/Advocate
Mrs. Dot Stewart, 3721 Summit Blvd., Pensacola, FL 32503	C.F.&A.
Mr. Edgar Stewart, Federal Building, Selma, AL 36701	Legal Advisory
Mr. Mark Stewart, P.O. Box 700, Andalusia, AL 36420	Diaconal Ministry/CCOM
Judge Ron Storey, 1116 Appian Way, Dothan, AL 36303 205/793-7448	Laity/CCOM/Nominations
John Story, Rt. 3, Box 262, Opelika, AL 36801 — 205/887-6826	Church & Society/CCYM
Jessica Stringer, 52 Caisson Trace, Spanish Fort, AL 36527 205/626-2938	CCYM
Mr. Larry D. Striplin, P.O. Box 1019, Selma, AL 36701	BSC Trustee
Mr. Bill Stuart, 307 W. Orange St., Troy, AL 36081	Troy Wesley

Mr. J.H.R. Stumbaugh, 3701 Dunwoody Dr., Pensacola, FL 32503	Equitable Salaries/ Children's Home
Mrs. Della S. Sullins, 812 Clements St., Tuskegee, AL 36083	Religion & Race
Mr. Harold Swaney, 106 Magnolia St., Milton, FL 32570	Church & Society
Mr. Blewett Tanner, Rt. 2, Box 12, Wilmer, AL 36587	Town & Country
Mr. Jack Temple, 7222 Klondike Rd., Pensacola, FL 32506	Assembly Grounds
Mr. L.E. Thomas, P.O. Box 490, Panama City, FL 32401	Children's Home
Mrs. Alfred P. Thomasson, 3233 Thomas Ave., Montgomery, AL 36106	Huntingdon Trustee
Mr. Cullin K. Thompson, Rt. 3, Box 269, Marianna, FL 32446	Health & Welfare
Miss Patricia Thompson, P.O. Box 374, Marion, AL 36756	Marion Wesley
Mr. Ray Thrift, 512 Dracena Way, Gulf Breeze, FL 32561	Career/Life Planning
Miss Rosanne Tidwell, 130 E. Wareingwood Dr., Montgomery, AL 36109	Missions
Mr. Harry Tison, 2813 State Ave., Panama City, FL 32405	Church Development
Mr. Calvin L. Todd, 2200 E. Mallory St., Pensacola, FL 32503	Foundation
Dr. Charles G. Tomberlin, P.O. Box 27, Andalusia, AL 36420	Huntingdon Trustee/ Foundation
Miss Cinamon Travis, 108 W. Monroe, Demopolis, AL 36732	Church & Society
Mr. Jim Trout, 215 Fifth St., Chickasaw, AL 36611	USA Wesley
Mr. Lambert Tucker, P.O. Box 26, Livingston, AL 35470	Livingston Wesley
Dr. Annie Mae Turner, 213 Chunnennuggee Ave., Union Springs, AL 36089	Pastoral Care/CCOM
Mrs. Clara Turner, 30 Chelsea Dr., N.W., Fort Walton Beach, FL 32548	Pastoral Care/ Diaconal Ministry
Mr. Clay H. Turner, P.O. Box 9274, Mobile, AL 36691	Education/CCOM/ USA Wesley
Mrs. Mary Love Turney, 545 Dumas Dr., Auburn, AL 36830	Status & Role of Women
Church Underwood, 601 Forest Hill Dr., Atmore, AL 36502 205/368-5627	Laity
Mr. Robert P. Upchurch, P.O. Box 999, Livingston, AL 35470	Livingston Wesley
Mr. W.K. Upchurch, Jr., P.O. Box 11423, Montgomery, AL 36111	Foundation
Mr. Jack F. Ussery, Ussery Ins. Agency, S. Foster St., Dothan, AL 36301	Foundation
Linda Vice (Mrs. Jerry), P.O. Box 517, Thomasville, AL 36784 — 205/636-5506	Health & Welfare
Mrs. Howard Vickers, 3308 Boxwood Dr., Montgomery, AL 36111	Worship
Mr. David Villars, 1008 Illinois Ave., Lynn Haven, FL 32444 904/265-2843	Episcopacy
Mrs. A.D. Walden, P.O. Box 86, Headland, AL 36345	Foundation
Mr. Billy Walters, P.O. Box 35, Goshen, AL 36035	Troy Wesley/Laity/ Nominations/CCOM
Mrs. J.P. Walton, P.O. Box 191, Pinckard, AL 36371	Archives & History
Mr. Jimmy Warren, Castleberry, AL 36432	Stewardship
Miss Carol Wasson, 504 W. 3rd St., Luverne, AL 36049 205/335-6685	Status & Role of Women
Mr. George Waters, 829 Redland Rd., Wetumpka, AL 36092	Town & Country
Mr. Excell Watson, P.O. Box 1445, Dothan, AL 36302	B.S.C. Trustee/ Stewardship
Mr. Grady Watson, Rt. E, Repton, AL 36475	Evangelism/CCOM
Mrs. Jane Watson, 1410 Colony Rd., Demopolis, AL 36732	Livingston Wesley
Mrs. Kenneth Weekley, 3775 Bonner Rd., Pensacola, FL 32503	Episcopacy
Mr. Charles Weeks, P.O. Box 508, Ashford, AL 36312	Foundation
Mrs. Charles Weeks, P.O. Box 508, Ashford, AL 36312	Education

Mr. Robert Weil, P.O. Box 100, Montgomery, AL 36101	Huntingdon Trustee (At-Large)
Mrs. Milton A. Wendland, Rt. Box 54, Dutch Bend Rd., Autaugaville, AL 36003	Huntingdon Trustee (At-Large)
Helen Wentworth, 674 E. Nine Mile Rd., Pensacola, FL 32514 904/476-2890	Nominations
Mr. James F. Whatley, Rt. 4, Box 269, Dothan, AL 36303	Stewardship
Mr. Sim Wilbanks	B.S.C. Trustee
Dr. Roy Wilcox	Auburn Wesley
Mr. Earl Williams, 612 Dogwood St., Marianna, FL 32446	Stewardship
Miss Evelyn Williams, Rt. 1, Box 843, Smiths, AL 36877	Worship/ Nominations/UMW
Mr. Robert J. Williams, P.O. Box 16667, Mobile, AL 36616	Foundation
Clark Williamson, P.O. Box 683, Union Springs, AL 36089 205/738-2254	CCOM
Mrs. Patricia Williamson	Huntingdon Trustees
Mr. Bob Wills, P.O. Box 547, Bay Minette, AL 36507	Standing Rules
Mrs. Dwight Wilson, 108 Jasmine Dr., Ozark, AL 36360	Christian Unity/ UMW Representative to Status & Role of Women/ Episcopacy/CCOM
Mr. James Wilson, Jr., P.O. Box 4480, Montgomery, AL 36101	Huntingdon Trustee
Hal Woodman, 3327 Dresden Dr., Montgomery, AL 36111 205/288-4208	Education
Mrs. Sandy Workman, 602 Moore St., Marion, AL 36756	Marion Wesley
Mr. Victor J. Wyatt, 318 Sanford Rd., Andalusia, AL 36420	Missions
Mr. Thad Yancy, Jr., 103 Sussex St., Troy, AL 36081	Legal Advisory
Mrs. Bernice F. Young, 312 Brown Ave., Eutaw, AL 35462	Education
Mrs. Gussie Young, 700 W. Blount St., Pensacola, FL 32501 904/433-2664	Pastoral Care/Christian Unity
Mrs. Dietra Zedker, P.O. Box 248, Panama City, FL 32402	Diaconal Ministry

Division III — The Chronological Roll

PASTORAL SERVICE RECORD AND CONFERENCE DIRECTORY

NOTE: The Chronological Roll, the Pastoral Service Record, and the Conference Directory are all hereby presented in a combined form, and in alphabetical order. It is our hope that we can present a more detailed as well as a more accurate record of each minister. The information in this division is compiled from my records and not from those of the Board of Pensions. I sincerely hope they are accurate, and you are asked to notify me of any discrepancies in your record. It is our plan to continue this form on a permanent basis, and we hope it meets with your approval.

—The Conference Secretary

Symbols used *before* each name denote the category of conference relationship and the numbers indicate place in the chronological (or other) order. Hence R—1 means the first place in the Retired category. AM—Associate Member; FC—Effective Members (Full Connection); FT—Full Time; LP—Local Pastor; PM—Probationary Member; PT—Part Time; R—Retired; S—Supply; SLP—Student Local Pastor; AFM—Affiliate Member; HM—Honorary Member; OM—Member, Other Conference, ROM—Retired Member, Other Conference.

The symbols used *after* the name are as follows: D—When Ordained Deacon; E—When Ordained Elder; A—When Admitted on Trial or as a Probationer; FC—When Admitted into Full Membership; T—When Transferred into this Conference; LP—When Approved as a Lay Pastor or Approved Pastor; AM—When Approved as an Associate Member; and PT—Part Time Minister (one who has other employment). *—No Record of Attendance at Annual Conference.

NOTE—Beginning in 1983, the service years listed with each person are "years under appointment" until retirement, *NOT* years of pension credit. If you need information about pension credit, please contact the Conference Council Staff member assigned to the Board of Pensions.

—The Conference Secretary

HONORARY MEMBERS

	Name	Address
HM—5	DUFFEY, BISHOP PAUL ANDREWS	Professional Towers, Suite 264, 4010 Dupont Circle, Louisville, KY 40207

A—1944 (Tenn. Conference); FC—1946; D—1944; E—1946
1944—Chapel Hill Ct.; 1946 (Oct. 1)—T to Alabama Conference, Abbeville; 1950—Marion; 1954—Dexter Ave., Montgomery; 1961—Pensacola, First; 1966—Dothan, First; 1970—Montgomery, First; 1976—Montgomery District; 1980—Elected Bishop, assigned to Louisville Area

HM—2 GOODSON, BISHOP W. KENNETH The Divinity School, Duke University, Durham, NC 27706
1964—Elected Bishop, assigned to the Birmingham Area; 1972—Richmond Area; 1980—Retired

HM—1 HARDIN, BISHOP PAUL, JR. P.O. Box 338, Lake Junaluska, NC 28745
1960—Elected Bishop, assigned to the Columbia Area; 1961-1964—Presiding Bishop of the Alabama-West Florida Conference; 1972—Retired

HM—4 McDAVID, BISHOP JOEL DUNCAN 1425 Council Bluff Dr., N.E., Atlanta, GA 30345
A—1944; FC—1946; D—1944; E—1946
1944—Grand Bay; 1947—Toulminville; 1951—Auburn; 1958—Montgomery, First; 1966—Mobile, Dauphin Way; 1972—Elected Bishop, assigned to the Florida Area; 1980—Atlanta Area; 1984—Retired

HM—3 SANDERS, BISHOP CARL J. P.O. Box 6073, Dothan, AL 36302
1972—Elected Bishop, assigned to the Birmingham Area; 1980—Retired; 1983 (April 22)—Retired, supplying Montgomery, First; 1983—Montgomery, First; 1983 (Nov. 15)—released from appointment, Retired

ACTIVE AND RETIRED MINISTERS

R—106 ABBOTT, CLIFFORD MILES 4690 Baywoods Dr., Pensacola, FL 32504
LP—1949; A—June 1, 1952; FC—June 4, 1954; D—1950; E—1954
1947—Robertsdale-Marlow; 1949—Opelika, Pepperell; 1953—Tallassee, First; 1957—Fairhope; 1960—Toulminville; 1963—Marianna, First; 1968—St. James, Montgomery; 1974—Enterprise, First; 1979—Andalusia District; 1981—Pensacola District; 1985—Pensacola: St. Mark; 1987—Retired
39¾ yrs.

FC—42 ALBRITTON, WALTER MATTHEW, JR. 2600 W. Strong St., Pensacola, FL 32505
A—1954; FC—May 29, 1958; D—1956; E—May 29, 1958
8/28/53—LaPlace Circuit (Supply); 1954—LaPlace; 1955—Student, Vanderbilt; 1956—Midway Ct.; 1958—Pine Forest; 1963—Assoc. Director, Conference Council; 1968—General Bd. of Evangelism; 1972—Government St., Mobile; 1975—Demopolis, First; 1980—Whitfield Memorial; 1982—Pensacola: Richards Memorial
32 yrs. (28 AL-W. FL; 4 Bd. of Evangelism)

*RAM—15 ALBURL, ALONZO JAY 600 Ft. Dale Rd., Greenville, AL 36037
LP—1967; AM—1973; D—June 1, 1971
1967—Alston-Clopton; 1969—Midway; 1970—Brantley; 1971—Williams-Tennille; 1973—Old Tabernacle (Enterprise); 1975—Pondtown; 1976—Verbena; 1978—Mt. Zion, East; 1979—Leave of Absence; 1980—Geiger, First; 1982—Trinity; 1983—Midland City-Blackwoods; 1985—Beatrice; 1986—Retired
18 yrs.

*S ALDERMAN, RONALD B. P.O. Box 477, Sneads, FL 32460
PTLP—1978; S—1984
1978—Associate, Greenwood; 1979—Mexico Beach; 1980 (Sept. 15)—Shady Grove
9 yrs.

AM—9 ALEXANDER, BILLIE RAY P.O. Box 177, Thomaston, AL 36783
LP—1968; AM—1971; D—June 1970
1968—Bruce; 1974—Calloway-Mexico Beach (August 15); 1976—Calloway; 1978—Byrneville-Mt. Carmel; 1979—Mt. Carmel; 1987—Thomaston
19 yrs.

FC—220 ALLEN, AUGUSTUS M. P.O. Box 248, Panama City, FL 32401
A—May 30, 1977; D—May 30, 1977; E—May 28, 1979; FC—May 28, 1979
1977—Student Asbury, 1978—Creola-Plateau; 1980—Creola; 1984 (Nov. 1)—Panama City: First, Associate
10 yrs.

SLP—1 ALLEN, JIMMY L., JR. P.O. Box 288, Pennington, AL 36916
S—1983
1983—Trinity
4 yrs.

FC—138 ALLISON, JAMES LARUE 216 S. Sage Ave., Mobile, AL 36606
LP—1961; A—May 30, 1967; FC—May 27, 1969; D—May 29, 1967; E—May 30, 1969
1962—Coden (LP); 1966—Opelika, St. Paul; 1969—Geneva, Westside; 1972—St. John, Mobile; 1973—Citronelle-Aldersgate; 1976—Sage Ave., Mobile
25 yrs.

PM—28 ANDERSON, DAVID LYNN P.O. Box 148, Midway, AL 36053
S—1983; A—May 24, 1987; D—May 25, 1987
1983—Midway
4 yrs.

FC—300 ANDERSON, LAWRENCE M. P.O. Box 3225, Pensacola, FL 32506
A—May 28, 1984; D—May 28, 1984; FC—May 24, 1987; E—May 25, 1987
1984—Student, Asbury; 1985—Pondtown; 1987—Pensacola: Myrtle Grove, Associate
3 yrs.

FC—58 ANDRESS, ERNEST MARION P.O. Box 100, Abbeville, AL 36310
LP—1950; A—1958; FC—1960; D—1958; E—1960
1951—Associate, St. Mark, Montgomery, 7/15/51—Whitfield, Montgomery; 1953 (8/26)—Military Service; 1955—Salem Ct.; 1956— Wallsboro; 1957—Student, Emory; 1960—Destin; 1961—Cokesbury, Pensacola; 1967—Forest Park, Panama City; 1969—Headland; 1974—Thomasville; 1980—Andalusia, First; 1981—Monroeville; 1987—Abbeville-Haleburg
32¼ yrs.

R—92 ANDREWS, JOEL EARL 216 Choctaw Dr., Montgomery, AL 36117
A—1959 (N. Ala.); FC—1961; D—1959; E—1961; T—1977 (From N. AL.)
1958—Mt. Zion, Gadsden; 1961—Chaplain, U.S. Army; 1985—Retired
26 yrs.

R—26 ANDREWS, ROBERT SMITH 2044 Tullis Dr., Montgomery, AL 36111
A—1948; FC—1950; D—1950; E—1952
1948—Eight Mile; 1949—Thomaston; 1954—St. Luke, Montgomery; 1957—Slocomb; 1962—Samson; 1963—Disability; 1965—Returned to effective service and appointed to Uniontown; 1966—Thomaston; 1969—Marion Junction-Orrville; 1973—West Highlands, Selma; Dec. 1, 1975—Retired
24 yrs.

*R—27 ANTHONY, JAMES AVERETT, JR. 364 Henson Ave., Columbus, GA 31907
LP—1947; A—1954; FC—1956; D—1951; E—1953
1947—Lower Peach Tree; 1949—Eufaula Circuit; 1951—Daleville; 1952—Whatley; 1953—Galilee; 1954—Malone; 1955—Cuba; 1957—Gilbertown; 1958—Crestview: Friendship; 1959—Baker; 1960—Florala Circuit; 1961—Supernumerary; 1966—Located; 1976—Readmitted and Retired
19 yrs.

R—107 ARLEDGE, BENJAMIN FRANKLIN 500 Ranchero Circle, Dothan, AL 36301
LP—1961; A—1964; FC—1966; D—May 29, 1958; E—June 2, 1960
1956—Geneva Ct.; 1960—Ariton; 1961—Dothan Ct.; 1964—Daleville; 1967—Curtis Memorial, Dothan; 1971—Louisville-Clio; 1976—Pine Grove-Beulah; 1977—Jay; 1980—Luverne; 1983—Slocomb; 1987—Retired
29 yrs.

AM—24 ARLEDGE, TOMMY F. P.O. Box 146, McKenzie, AL 36456
LP—1981; AM—May 25, 1986; D—May 26, 1986
1981—Opp: Memorial-Macedonia; 1984—McKenzie
6 yrs.

*S— ARMSTRONG, GARY Rt. 3, Box 484, Hartford, AL 36344
S—1976
1976—Black-Millville; 1980—DeFuniak Springs: Wesley Memorial; 1981—Sardis, Enterprise; 1983 (Aug. 5)—Released from Appointment; 1984—No Appointment; 1985 (Feb. 1)—Black
11 yrs.

FTLP—1 ARMSTRONG, WILLIAM P.O. Box 466, Uniontown, AL 36786
S—1985
1985—Canoe-Annie Jones Memorial; 1986—Uniontown
2 yrs.

FC—248 ARNOLD, DANNY RAY P.O. Box 304, Slocomb, AL 36375
A—1980; D—1980; FC—May 22, 1983; May 23, 1983
1980—Student, Asbury; 1981—Hopewell; 1984—Glenwood; 1986—Phenix City: Hillside; 1987—Slocomb
7 yrs.

FC—56 ARNOLD, FRANK AUBREY, JR. P.O. Box 1028, Opelika, AL 36801
LP—1953; A—1957; FC—1960; D—1957; E—1960
1953—Fairview; 1956—Student, Duke; 1958—St. Paul, Opelika; 1960—Wilmer; 1965—Luverne; 1968—Dexter Ave., Montgomery; 1975—Monroeville; 1979—St. Andrew; 1984—Opelika, First
34 yrs.

*FC—262 ASH, MARTIN R. Rt. 1, Box 600, Creola, AL 36525
1977—T—N. Ga.; AM—1980; A—May 24, 1982; D—May 29, 1978; FC—May 28,1984; E—May 28, 1984
1975—St. Paul (N. GA); 1976—South Bend (N. GA.); 1977—Echo; 1978—Wesley Chapel; 1979—Carrville; 1982—Pensacola, Bellview; 1984—Pineview; 1986—Creola
12 yrs. (2—N. GA; 10—AL-W. FL)

*FC—115 ASHURST, TURPIN CONWAY 2606 W. Main St., Dothan, AL 36301
A—1964; FC—1967; D—1964; E—1967
1960—Government St., Greenville (Supply); 1962—Malone (Supply); 1964—Corner Creek; 1966—Student, Emory; 1967—Chaplain, U.S. Army; 1987—Dothan: Covenant, Associate
27 yrs.

*R—11 ATKINSON, WILLIAM BRUNSON, SR. 953 N. Main St., Crestview, FL 32536
A—1931; FC—1938; D—1933; E—1935
1931—Shady Grove; 1933—Ashford; 1936—Chisholm; 1940—Linden; 1942—Demopolis; 1946—Panama City, First; 1949—Clanton, First; 1950—Toulminville; 1953—Crestview; 1957—Marianna District; 1962—Ft. Walton Beach, First; 1967—Tallassee, First; 1969—Retired; 1974—Retired, Supply Crestview, Friendship; 1976—Retired
37½ yrs.

FC—7 ATKINSON, WILLIAM BRUNSON, JR. Rt. 3, Box 124, Marion, AL 36756
A—1951; FC—1953; D—1953; E—1955
1949 (Oct.)—Oxmoor, N. Ala. (Supply); 1951—Crawford; 1953—Samson; 1954—Ariton; 1956—Brantley; 1957—Woodlawn; 1958—Student, Emory; (1959—Rutledge, Ga.); 1961—York; 1965—Eclectic; 1966—Wesley Chapel, Mobile; 1968—Brentwood, Pensacola; 1969—St. Luke, Montgomery; 1974—Cloverdale, Dothan; 1975—Ashford; 1977—Wesley Memorial 1979—Snowdoun; 1981—Fowl River-Zirlott Road; 1982—Prichard, Whistler; 1984 (Nov. 1)—Mobile: St. Paul; 1986—Heiberger
37¾ yrs.

FC—233 AUSLEY, RUREL REUBEN, JR. P.O. Box 66, Molino, FL 32577
A—May 28, 1979; D—May 28, 1979; FC—May 25, 1981; E—May 25, 1981
1979—Student, Asbury Seminary; 1980—Silas; 1982—Montgomery, Aldersgate, Associate; 1985—Aldersgate
7 yrs.

FC—190 AUTREY, KENNETH ELWYN 345 Greenwood Circle, Panama City, FL 32407
SLP—1971; A—1974; D—1974; FC—1976; E—1976
1971—Melvin; 1973—Williams-Tennille; 1975—Notasulga; 1976—Eufaula, Washington St.; 1979—Woodlawn
16 yrs.

FC—125 AVERY, CHARLES WILLIAM P.O. Box 36, Destin, FL 32541
A—1966; FC—May 28, 1968; D—1966; E—May 28, 1968
1965—Crawford; 1968—Washington St., Eufaula; 1972—Parker; 1978—St. Francis St.; 1982—Destin
22 yrs.

FC—289 BAILEY, DANIEL A. P.O. Box 122, Dothan, AL 36302
A—May 30, 1977; D—May 30, 1977; FC—May 26, 1980; E—May 26, 1980; TR to N. GA Conference—Jan. 1, 1983; TR to AL-W. FL Conference—Nov. 1, 1985
1977—Student, Candler; 1979—Troy: First, Associate-Troy Wesley Foundation; 1980 (Nov. 17)—Opelika: Wesley Memorial; 1983 (Jan. 1)—Atlanta: Peachtree Road, Associate; 1985 (Nov. 1)—Executive Director, United Methodist Foundation
10 yrs.

FC—102 BAILEY, FRED WILLIAM P.O. Box 126, Autaugaville, AL 36003
LP—1961; A—May 29, 1963; FC—June 3, 1965; D—May 30, 1963; E—June 3, 1965
1960—Detroit (N. Ala.); 1961—Heiberger; 1962—Student, Emory; 1963—Armuchee (N. Ga.); 1964—Grace, Marianna; 1967—Hillside, Phenix City; 1969—Wewahitchka; 1971—Cain's Chapel; 1974—Jay; 1975—Malone; 1977—Bermuda; 1979—Chatom-Chalker Memorial; 1982—Excel; 1987—Autaugaville
26 yrs.

*R—7 BALDWIN, MOSES SHOFNER 6500 Queensboro Ct., Mobile, AL 36608
A—1953; FC—1955; D—1955
1945—Dothan Ct.; 1947—Echo; 1951—Hartford Ct.; 1952—Vernon; 1960—Retired
15 yrs.

FC—263 BALL, RONALD TERRY 304 Victoria St., Enterprise, AL 36330
LP—1974; A—May 25, 1981; D—May 25, 1981; FC—May 28, 1984; E—May 28, 1984
1974—Old Tabernacle; 1975—Bascom; 1976—Fogil-Epworth (OKLA.); 1978—Cottondale; 1979—Tabernacle, Dothan; 1980—Student, Candler; 1982—Ozark: First, Associate; 1984—Enterprise, Rucker Boulevard; 1984 (Aug.)—name changed to Enterprise: Heritage
13 yrs.

FC—241 BALLARD, EARL L. P.O. Box 111, Opelika, AL 36801
T—S. Ga. 1980; FC—May 24, 1982; E—May 24, 1982; A—June, 1978; D—June, 1978 (S. GA.)
1980—Minister of Ed., Trinity, Opelika
7 yrs.

AM—22 BARFIELD, R. DONALD 2 Traction Ave., Montgomery, AL 36110
PT—1980; AM—May 26, 1985; D—May 27, 1985
1980—Pintlala; 1981—Eufaula: Epworth; 1985—Montgomery: Chisholm
7 yrs.

*R—84 BARNES, CARLTON EVERETT 600 Third St., Andalusia, AL 36420
A—Nov. 21, 1940; FC—Nov. 14, 1942; D—Nov. 21, 1940; E—Nov. 14, 1942
1940—Fruitdale-Dumas; 1941—Suggsville; 1942 (May 1)—Assoc. Pensacola, First; 1942—Auburn Wesley Foundation; 1943—Florala; 1948—Springhill Ave., Mobile; 1952—Forest Ave., Montgomery; 1957—Pensacola District; 1962—Opelika, First; 1968—Church Street, Selma; 1972—Executive Director, Conference Council; 1984—Retired, supplying Lime Springs; 1985—Retired, supplying Brownsville
43½ yrs.

FC—126 BARRY, WILLIAM HASTINGS 322 N. Kathrine, Panama City, FL 32404
A—June 3, 1965; FC—May 28, 1968; D—June 3, 1965; E—May 28, 1968
1965—Odenville (N. Ala.); 1967—Gilbertown; 1969—Pine Grove-Beulah; 1972—Broad St., Mobile; 1975—Whistler-Hubbard Memorial; 1978—Eutaw; 1980—Gonzalez; 1985—Panama City: Callaway
21½ yrs.

*CPT—127 BASS, BILLY JOE P.O. Box 88, Georgiana, AL 36033
LP—1959; A—May 31, 1966; FC—May 28, 1968; D—1964; E—May 28, 1968
1959—Tabernacle-Wesley Chapel; 1963—Washington St., Eufaula; 1968—Trinity, Panama City; 1970—Georgiana; 1973—McKenzie (PT); 1977—Leave of Absence; 1982—Providence
23 yrs.

SLP—2 BASS, RAY T., JR. Rt. 1, Box 104, Shorter, AL 36075
S—1983
1983 (Sept. 15)—LaPlace Circuit
4 yrs.

FC—99 BATES, JOSEPH ELMER 535 Lee Ave., Selma, AL 36701
LP—1958; A—1962; FC—1965; D—1963; E—1965
1959—Clio; 1960—Park Street, Troy; 1962—Canoe; 1963—Brentwood, Pensacola; 1964—Pine Hill; 1967—Theodore; 1969—Florala; 1976—Linden; 1980—Thomasville; 1984—DeFuniak Springs, First; 1985—Selma: Memorial
28 yrs.

FC—92 BAXTER, ELMER ZEDOC P.O. Box 36, Livingston, AL 35470
LP—1957; A—1959; FC—May 27, 1964; D—1963; E—June 3, 1965
1955—Stafford-Osteen (Fla.); 1957—Suggsville; 1959—Macon Ct.; 1960—Excel; 1961—Pine Apple; 1962—Byrneville; 1963 (Sept. 1)—Mt. Hermon Ct.; 1966—Bagdad-Christ Church; 1968—Slocomb; 1972 (Aug. 15)—Evergreen; 1976—Brundidge; 1980—Linden; 1984—Livingston
31 yrs.

PM—29 BAXTER, JOHN I. 201 E. Broad St., Ozark, AL 36360
S—1981; A—May 24, 1987; D—May 25, 1987
1981 (Sept. 1)—Pintlala; 1982—Conecuh Circuit; 1987—Ozark: First, Associate
6 yrs.

PTLP—1 BAXTER, MRS. MARTHA 106 Avalon Ave., Brewton, AL 36426
LP—1983
1983 (Jan. 1)—May Creek; 1985—May Creek-Dixie-Douglas Chapel; 1986—Dixie-Douglas Chapel
4 yrs.

*PM—4 BEARDEN, RONALD OWEN 2600 W. Strong St., Pensacola, FL 32505
LP—1984; A—May 26, 1985; D—May 27, 1985
1984—Student, Asbury; 1987 (May 1)—Pensacola: Richards Memorial, Associate
3 yrs.

AFM—1 BECKLEY, ROBERT H. 1500 E. Fairview Ave., Montgomery, AL 36194-6201
1984—Affiliate Member (Member of Eastern Penn. Conference)
1983—Chaplain, Huntingdon College

FC—234 BEERS, ALVA E. 4 Leverett Dr., Semmes, AL 36575
A—May 28, 1979; D—May 28, 1979; FC—May 25, 1981; E—May 25, 1981
1979—Student, Asbury Seminary; 1980—Tanner-Williams; 1983 (Jan. 1)—Trinity; Mobile, Trinity
8 yrs.

FTLP—2 BELARDINO, PAUL F. Rt. 4, Box 136, Graceville, FL 32440
LP—1986
1986—Galilee
1 yr.

FC—191 BELCHER, JAMES ALLISON P.O. Box 262, Phenix City, AL 36867
A—May 28, 1973; D—May 28, 1973; FC—May 31, 1976; E—May 31, 1976
1972—White Oak-Liberty; 1973—Student, Asbury; 1975—Midway; 1978—Park St.; 1982—Dothan, Highland Park; 1986—Phenix City: Summerville
14 yrs.

FTLP—3 BELCHER, JOHN MARION 216 E. Hildreth St., Enterprise, AL 36330
LP—1978
1978—St. Paul, Enterprise
9 yrs.

OM—1 BELL, LEWIS F. P.O. Box 416, Eclectic, AL 36024
Member of the A.M.E., Zion Church
1987—Eclectic Circuit

PM—13 BELL, LUKE Rt. 3, Box 488, Hillsborough, NC 27278
LP—1984; A—May 25, 1986; D—May 26, 1986
1984—Student, Duke

FC—109 BENNETT, LARRY DEAN P.O. Box 549, Montgomery, AL 36101
LP—1958; A—1964; FC—1966; D—1964; E—1966
1957—Florala Ct.; 1959—Glenwood; 1961—Pittsview; 1964—Louisville; 1966—Associate, St. James, Montgomery; 1968—Snowdoun; 1973—Chatom; 1973 (July 1)—Leave of Absence (State of Alabama Director of Correctional Services); 1974—Director of Correctional Services; 1979—Leave of Absence; 1980—Lowndesboro; 1983—Burkeville; 1987 (Jan. 1)—Leave of Absence
23 yrs.

PM—3 BENNETT, RICHARD A. Rt. 4, Box 31, Andalusia, AL 36420
LP—1975; AM—1980; A—May 28, 1984; D—May 30, 1977
1975—Pine Apple; 1977—Baker; 1980 (Jan. 15)—St. Mark; 1982—Student, Asbury; 1985—Orange Hill; 1985 (Aug.)—Student, American Institute, Jerusalem; 1986—Andalusia: West End
12 yrs.

FC—290 BENNETT, ROBERT T. P.O. Box 67, Bascom, FL 32423
LP—1977; AM—1981; A—May 28, 1984; D—May 29, 1978; FC—May 25, 1986; E—May 26, 1986
1977 (Sept. 1)—Walnut Creek; 1981—Salem-Mt. Zion; 1983—Bascom-Greenwood
10 yrs.

FC—159 BINGHAM, THOMAS AVERY P.O. Box 6, Forest Home, AL 36030
LP—1954; A—May 28, 1968; FC—June 1, 1971; D—1958; E—1960
1952—Golden Acres; 1954—Banks; 1955—Opp Memorial; 1956—Freeport; 1958—Malone; 1959—Springfield, Panama City; 1960—Vernon; 1961—Coffee Springs; 1962—Forest Home; 1966—Silas; 1968—Trinity, Choctaw; 1970—Pine Hill; 1972—Millry; 1974—Calvert-McIntosh; 1975—Chumuckla-Pineview; 1976—Ozark, Pleasant Hill; 1977—West End, Andalusia; 1979—Alco-Pollard; 1980—Uriah; 1982—Beatrice; 1983—Forest Home
35 yrs.

S— BISHOP, BOBBY 5908 Main St., Millbrook, AL 36054
S—1987
1987—Robinson Springs

R—108 BLAIR, JOE NEAL 126 Oak Creek Circle, Prattville, AL 36067
A—1945 (N. Ala.); T—1949; FC—1950; D—1948; E—1950
1945—Riverview; 1946—Student, Emory (Youth Director for Glenn Memorial); 1947—Student, Vanderbilt (Youth Director, Meridian St., Nashville); 1949—Director, Youth Work, Conference Bd. of Education; 1949 (8/26)—Released from appointment due to health; 1950—Supernumerary; 1951 (9/1)—Auburn Wesley Foundation; 1953—Eclectic; 1956—Ferry Pass, Pensacola; 1962—Marion; 1965—Fairhope; 1970—Eufaula, First; 1976—Pensacola, St. Mark; 1978—Wetumpka; 1983—Prattville, First, Associate; 1987—Retired
41 yrs.

FC—55 BLANCHARD, DALLAS ANTHONY 11542 Clear Creek Dr., Pensacola, FL 32514
LP—June 1, 1956; A—Sept. 13, 1956 (N. Ala.); T—Sept. 14, 1956; FC—June 1, 1960; D—1957; E—1960
1951—Deer Park (Supply); 1954—Coden (Supply); 1955—Plantersville (Supply); 1956—Student, Vanderbilt (Pembroke, Ky. Supply); 1957—West End, Andalusia; 1958 (Sept.)—Student, Vanderbilt, supplying, Nashville: Love's Chapel; 1960—Associate, Dauphin Way, Mobile; 1963—Fort Deposit; 1965—Toulminville; 1968—Student, Boston; 1970—Professor, University of West Florida; 1981—Leave of Absence; 1982—Professor, University of West Florida
34¾ yrs.

FC—182 BLAND, JOHN ANDREW 905 Government St., Mobile, AL 36604
LP—1965; A—May 28, 1968; D—May 28, 1968; FC—1974; E—1974
1965—Antioch-Liberty; 1969—Crawford; 1970—Calloway; 1971—Student, Emory; 1972—Mt. Zion, West; 1974—Nov. 1, Repton; 1980—Rosinton; 1985—Mobile: Government Street
22 yrs.

*PTLP—2 BLEDSOE, MICHAEL B. Rt. C, Box 122-A, Evergreen, AL 36401
S—1965; PTLP—1972; D—May 28, 1979
1965—Hill's Chapel; 1966—Shady Grove; 1968—Repton; 1970—Evergreen, Youth Director; 1971—Evergreen Circuit; 1985—Mt. Zion, West; 1986—Mt. Zion, West-Wallace
22 yrs.

*R—93 BOLAND, CHARLES HAMPTON, JR. 1793 Brookwood Cir., Milledgeville, GA 31061
A—June 2, 1955; FC—May 29, 1958; D—May 31, 1956; E—May 29, 1958
1955—Student, Emory; 1956—Rome Ct. (N. Ga.); 1957—St. Mark, Panama City; 1958—Wilmer; 1960—Saraland; 1963—Chaplain, U.S. Navy; 1969—Chaplain, Middle Georgia State Hospital; 1982—Leave of Absence; 1985—Retired
27 yrs.

FC—219 BONNER, JOHN H. 2518 Upper Wetumpka Rd., Montgomery, AL 36107
T—N. Ga. May 29, 1978; SLP—1968; A—1973; FC—1975; D—1973; E—1975
1968—Mulder Memorial-Oak Valley; 1972—Stewart Ave.; 1974—Griffin, First, Associate; 1976—South Calhoun; 1978—Carrville; 1979—Coden; 1981—Leave of Absence; 1983 (Nov. 15)—Mobile, St. Paul; 1984 (Nov. 1)—Montgomery: St. Luke
17 yrs.

FC—61 BOOZER, ASA 112 Trotman Dr., Ozark, AL 36360
A—June 1957; FC—1961; D—May 30, 1957; E—1961
1955—Thorsby; 1956—Student, Emory; 1959—McCann's Chapel, Jackson; 1964—Cloverdale, Dothan; 1968—St. Luke, Enterprise; 1972 (Aug. 1)—Marion; 1983—Ozark, First
30 yrs.

R—32 BOTTOMS, WILMER RUDOLPH 4220 Beau Terra Lane, Pensacola, FL 32514
A—1939; FC—1942; D—1942; E—1943
1939—Sneads; 1943—Chaplain, U.S. Army; 1963—Bayou la Batre; 1965—Broad St., Mobile; 1967—Cottage Hill; 1972—Bellview; 1977—Retired, Supply Richard's Memorial, Associate; 1978 (Aug. 1)—Supplying, Century-McDavid; 1983 (Feb. 1)—Retired
37½ yrs.

PM—37 BOYKINS, ABE, JR. 1161 Michigan Avenue, Mobile, AL 36605
LP—1977; AM—May 26, 1985; D—May 27, 1985; A—May 24, 1987
1977—St. Paul; 1978—St. Peter-Athens; 1979—St. Paul-Moses Chapel (All in MISS.); 1981—Mobile: Wesley Chapel-Theodore First
10 yrs.

FC—235 BOZEMAN, HOWARD L., JR. P.O. Box 277, Daleville, AL 36322
S—1974; A—May 29, 1978; D—May 28, 1978; FC—May 25, 1981; E—May 25, 1981
1974—Epes; 1975—Geiger, First; 1977—Rocky Mount; 1980—Sandy Ridge; 1983—Castleberry; 1985—Daleville
13 yrs.

S— BRACEWELL, JAMES Allen, AL 36419
S—1987
1987—Allen

FC—85 BRADLEY, BENJAMIN DAVID P.O. Box 609, Daphne, AL 36526
A—May 1959; FC—May 1963; D—1960; E—1963
1959—Student, Duke; 1962—Byrneville; 1963—Associate, Dothan, First; 1964—Brantley; 1966—Chaplain, U.S. Army; 1971—Counselor, Okaloosa Dept. Vocational Rehabilitation; 1974—Regional Counselor, Children's Home; 1978—Pinckard; 1980—Daphne
25 yrs.

FC—1 BRADLEY, CECIL EDGAR P.O. Box 69, Andalusia, AL 36420
A—Nov. 1945; FC—Aug. 1947; D—Aug. 1947; E—Aug. 1949
1942—Black Ct.; 1943—Pike Ct.; 1945—New Brockton; 1949—Chickasaw; 1954—DeFuniak Springs, First; 1958—Andalusia, First; 1961—Richards Memorial, Pensacola; 1966—Demopolis; 1970—Marianna, First; 1974—St. James, Montgomery; 1979—Shalimar; 1981—Dothan, Lafayette Street; 1983 (Nov. 15)—Andalusia District
44½ yrs.

R—19 BRADLEY, SELMAN DAVID 4941 Soundside Dr., Gulf Breeze, FL 32561
A—Nov. 1933; FC—1935; D—1935; E—1939
1933—Taylor; 1934—Sandy Ridge; 1936—Fairhope; 1940—Ramer; 1941—Pepperell, Opelika; 1942—Ashland Place, Mobile; 1946—Tallassee, First; 1950—Troy, First; 1954—Eufaula, First; 1955—Government St., Mobile; 1957—Director, Blue Lake; 1966—Foley; 1968—Chickasaw; 1968 (Sept. 16)—Blue Lake; 1971—Bagdad; 1972—Disability; 1974—Retired
40½ yrs.

PM—30 BRANNON, JOHN M. Rt. 1, Box 218-B, Wetumpka, AL 36092
S—1983; A—May 24, 1987; D—May 25, 1987
1983—Trinity (Weoka)
4 yrs.

FC—49 BRANNON, TERRELL LEO 824 Houston Park, Selma, AL 36701
LP—1952; A—1956; FC—1959; D—1957; E—1959
1952—Park St., Troy; 1954—Ramer; 1958—Carrville, Tallassee; 1961—Dir. Adult Work, Bd. of Education; 1952—Samson; 1966—Brundidge; 1968—Director of Methodist Information; 1971—Ashland Place, Mobile; 1984—Auburn; 1985—Pensacola: Ferry Pass; 1986—Selma: Church Street
35 yrs.

R—23 BRANTLEY, MARION SANFORD 3425 Cloverdale Rd., Montgomery, AL 36111
A—1945; FC—1947; D—1947; E—1949; Located—1958; Readmitted—1975
1945—St. Stephens; 1946—Bayou La Batre; 1948—Jay-Mt. Carmel; 1949—Samson; 1950—Panama City-Millville; 1952—East Tallassee; 1954—Burge Memorial; 1956—East Brewton; 1958—Voluntary Location; 1975—Retired; 1986 (Sept. 1)—Retired, Supplying Pierce Chapel-Union; 1987 (March 1)—Retired
12½ yrs.

AFM—2 BRETHERICK, GEORGE Montgomery, AL
Member of the N. AL Conference
Alabama Dept. of Mental Health

FC—160 BRIDGES, WILLIAM EARL 836 Michigan Ave., Pensacola, FL 32505
LP—Aug. 1963; A—May 27, 1969; FC—June 1, 1971; D—June 1, 1966; E—June 1, 1971
1963—Winsett's Chapel; 1964—Ariton; 1968—Uriah; 1971—Curtis Memorial, Dothan; 1977—East Brewton; 1983—Geneva, Westside; 1985—Milton: Christ; 1987—Pensacola: St. Andrew
23 yrs.

FC—88 BRILL, DONALD RAY P.O. Box 415, Spanish Fort, AL 36527
LP—1959; A—1961; FC—1963; D—1961; E—1963
1959—Clopton; 1961—Student, Emory; 1963—Silas; 1965—Ensley, Pensacola; 1968—Toulminville; 1969—Chatom-Chalker Memorial; 1972—Samson, Conference Council; 1974—Epworth, Phenix City; 1978—Smiths; 1984—Spanish Fort
27 yrs.

R—20 BRITT, ALBERT CRONIN Box 279, Arlington, AL 36722
LP—Nov. 1934; A—Nov. 21, 1937; FC—Dec. 3, 1939; D—Nov. 27, 1938; E—Nov. 24, 1940
1934—Echo; 1935—LaPlace; 1937—LaPine; 1940—Butler; 1942—Marion Junction; 1944—Fort Deposit; 1948—Milton-Bagdad; 1952—Whistler; 1956—Niceville; 1962—Abbeville; 1964—Graceville; 1966—Crawford; 1970—Jay; 1971—Disability; 1974—Retired
35¾ yrs.

R—66 BRITT, CHARLES ROBERT 922 Tacoma, Auburn, AL 36830
A—Oct. 2, 1944 (Tenn. Conference); FC—Sept. 2, 1945; D—1944; E—1945; T—1948, Liberia Conf.; T—June 1, 1955, Alabama-West Florida
1944—Humphrey St., Nashville; 1946—Missionary to Liberia, Africa; 1955—Slocomb; 1957—Theodore; 1958—Prattville, First; 1963—Brewton, First; 1966—Pensacola District; 1968—Auburn, First; 1979—Professor, Auburn University; 1982—Retired; 1983—Retired, supplying Marvin-Watoola
26 yrs.

FC—153 BRITTON, CURTIS EDWARD P.O. Box 185, Thomasville, AL 36784
LP—1959; A—1968; FC—1970; D—May 28, 1964; E—June 1, 1966
1959—Florala Ct.; 1960—Opp Ct.; 1961—Mt. Zion; 1963—Deatsville; 1965—Lowndesboro; 1967—Government St., Greenville; 1969—St. Paul, Opelika; 1970—Hope Hull; 1972 (Sept. 1)—Ashford; 1975—Abbeville; 1979—Milton, First; 1984—Chipley; 1986—Thomasville
27 yrs.

AM—23 BROMSTAD, DAVID L. P.O. Box 99, Notasulga, AL 36866
FTLP—1979; AM—May 26, 1985; D—May 27, 1985
1979—Kinston; 1981—Kinston-Piney Grove; 1985—St. Stephens Circuit; 1986—Notasulga
8 yrs.

FC—298 BROOKS, OSCAR W. 404 W. Gadsden St., Pensacola, FL 32501
TR from N. AL Conference—May 26, 1986
1986—Pensacola: St. Paul
1 yr.

*RLP—9 BROOKS, WARREN HILTON Rt. 3, Box 476, Hartford, AL 36344
LP—1968; D—1971
1968—Sardis; 1971—Hartford Circuit; 1972—Pondtown; 1974 (Aug. 1)—Disability; 1986—Retired
17 yrs.

FC—68 BROWN, DONALD GLENN P.O. Box 1248, Sylacauga, AL 35150
LP—1954; A—1958; FC—1960; D—1959; E—1961
1954—Pollard (Released Sept. 1); 1956—Uriah; 1958—Lowndesboro; 1960 (Oct. 15)—Fort Davis; 1961 (Sept. 12)—Loxley-Daphne; 1963—Loxley-Rosinton; 1966—Samson; 1967—Student, Emory; 1968—Tuskegee; 1970—Whitfield Memorial; 1974—Clinical Chaplain, Regional Mental Health
31 yrs.

R—3 BROWN, EMORY HILL Rt. 1, Box 332, Millry, AL 36558
A—1925; FC—1927; D—1927; E—1929
1925 (July-Nov.)—Coffee Springs; 1925—Titus; 1930—Sandy Ridge; 1932—Bonifay; 1936—Ashford; 1937—Newton-Pinckard; 1941—Uniontown; 1945—Eufaula Ct.; 1948—Fort Deposit; 1957—Whistler, Mobile; 1960—Retired; 1967—Whatley (Retired Supply); 1968—Coffeeville (Retired Supply); 1972—Retired
34½ yrs.

FC—53 BROWN, JAKE BUFFORD P.O. Box 385, Jackson, AL 36545
LP—June 1, 1952; A—Sept. 16, 1955; FC—1960; D—1958; E—1960
1952—Greenwood; 1953—LaPine; 1956—Associate, St. James, Montgomery; 1957—Loachapoka; 1960—Grace, Auburn; 1966—Graceville; 1973 (July 31)—Wetumpka; 1976—Chickasaw; 1981—Jackson, First
35 yrs.

RAM—12 BROWN, JAMES CECIL P.O. Box 698, Excel, AL 36439
LP—1953; AM—1969; D—1955; E—1957
1952—Mt. Nebo (Clanton Ct.); 1953—Clanton Ct. (Organized Thorsby Church); 1954—Suggsville; 1957—Coatopa; 1958—St. Stephens; 1960—Mexico Beach-Overstreet; 1961—Gulfview, Panama City; 1962—Grace, Marianna; 1964—Gilbertown; 1967—Dumas; 1968—Loachapoka; 1972—Sandy Ridge; 1974—Hopewell; 1977—Robinson Springs; 1979—Sepulga; 1980—Tuskegee, First; 1983—East Mt. Zion, to Retire Dec. 31, 1983; 1984—Retired
28¾ yrs.

FC—63 BROWN, JOHN LAMAR P.O. Box 2044, Selma, AL 36702
LP—1953; A—May 29, 1957; FC—1957; D—May 28, 1959; E—June 1, 1961
1953—South Brookley; 1961—Whistler; 1966—Clayton; 1970—St. Andrew; 1979—St. James; 1981—Shalimar; 1985—Selma District
34 yrs.

PM—14 BROWN, NAOMI PRESCOTT P.O. Box 698, Excel, AL 36439
LP—1974; D—1975; AM—May 23, 1983; A—May 25, 1986
1974—Associate, Hopewell; 1977—No Appointment; 1979—Forest Home; 1980—Society Hill-Williams Chapel; 1983—Galilee; 1984—Coffeeville; 1987—Excel
8 yrs.

FC—82 BROWN, OLIVER CHILDS, III 824 N. Gay St., Auburn, AL 36830
LP—1954; A—1960; FC—May 30, 1962; D—1960; E—May 30, 1962
1954—Newton (June to Sept.); 1955—Curtis Memorial, Dothan (June to Sept.); 1956—Lowndesboro; 1958—Student, Emory; 1960—Perry Hill, Montgomery; 1965—Student, Glasgow, Scotland; 1966—Grace, Auburn; 1969—Consultant, Emergency Food Program; 1972—Disability
25½ yrs.

*FC—199 BROWN, THOMAS O'NEAL 216 Ave. B, West, Barksdale AFB, LA 71110
LP—1968; D—1975; A—1975; FC—1977; E—1977
1968—Stockton; 1970—Elmore-Deatsville; 1973—Crawford; 1974—Student, Emory; 1976—Church St. Associate; 1978—Slocomb; 1980 (July 1)—Chaplain, U.S. Army
19 yrs.

*R—109 BRUNER, WILLIAM DOSSIE 6317 Dickinson Way, Virginia Beach, VA 23464
A—1950; FC—1954; D—1952; E—1954
1948—North Montgomery (Supply); 1949—Fort Davis (Supply); 1951—Student, Emory; 1952—Shalimar; 1956—Associate, First, Pensacola; 1958—Gulf Breeze; 1961—Chaplain, U.S. Navy; 1982—Leave of Absence; 1987—Retired
32 yrs.

FC—77 BRYAN, JOHN WILLIAM 200 E. Decatur St., Demopolis, AL 36732
LP—1953; A—1958; FC—May 30, 1962; D—1958; E—May 31, 1962
1953—Clopton; 1956—Pleasant Hill; 1958—Elizabeth Chapel; 1959—Jay; 1961—Carrville, Tallassee; 1962—Snowdoun; 1965—Epworth, Phenix City; 1966—Associate, Gadsden St., Pensacola; 1969—Daleville; 1972—Highland Park, Dothan; 1975—Foley; 1977—Pine Forest; 1980—St. Mark, Mobile; 1981—Pensacola, St. Mark; 1985—Fort Walton Beach: Trinity; 1986—Demopolis
34 yrs.

FC-192 BRYAN, ROBERT LAWSON P.O. Box 289, Brewton, AL 36426
A—1973; D—May 28, 1973; FC—May 30, 1976; E—May 30, 1976
1973—Student, Emory; 1975—Trinity, Associate; May 1, 1976—Hiland Park; 1980—Dexter Ave.; 1986—Brewton, First
14 yrs.

PTLP—3 BRYARS, PAUL JACK, JR. P.O. Box 483, Stockton, AL 36579
LP—1987
1987—No Appointment

FC—225 BRYARS, PAUL LAWRENCE 811 S. Seale Rd., Phenix City, AL 36867
A—May 29, 1981; D—May 29, 1978; FC—1980; E—1980
1978—Student, Asbury; 1979—Associate, Bay Minette, First; 1982—Selma, Church Street, Associate; 1983—Phenix City, Epworth
8 yrs.

PM—15 BUGNA, WILLIAM D., JR. 166 Montclair Loop, Daphne, AL 36526
LP—1985; A—May 25, 1986; D—May 26, 1986
1985—Student, Asbury; 1986—Associate, Mobile Inner City Mission
2 yrs.

R—35 BULLINGTON, JOSEPH HARDIE, SR. 1518 Plaza Dr., Dothan, AL 36303
LP—1936; A—Nov. 1949; FC—Nov. 1942; D—Nov. 1942; E—Nov. 1945
1936—Daleville; 1937—LaPlace; 1941—Titus; 1943—Macon Ct.; 1945—Pine Forest; 1949—Eight Mile-Chunchula; 1951—Eutaw; 1954—Evergreen; 1958—Trinity, Phenix City; 1959 (Nov. 1)—Luverne; 1961—Butler; 1963—Autaugaville; 1966—Gonzalez; 1968—Alabama Ave., Selma; 1972—Pinckard; 1976—Newton; 1978—Retired; 1978—Wesley Chapel-Oak Grove (RS); 1983 — Retired, supplying Taylor-Malvern
40¾ yrs.

FC—136 BULLINGTON, JOSEPH HARDIE, JR. 5725 9th Ave., Pensacola, FL 32504
LP—Sept. 17, 1962; A—May 31, 1966; FC—May 27, 1969; D—June 1, 1966; E—May 27, 1969
1968—Pleasant Hill, Ozark; 1969—Associate, Dothan First; 1971—Alco, Brewton; 1972 (Aug. 15)—Trinity, Fort Walton Beach; 1978—Cokesbury
21 yrs.

PM—31 BURKE, H. MILTON, III 2607 W. 21st Ct., Panama City, FL 32405
LP—1983; A—May 24, 1987; D—May 25, 1987
1983—Rocky Mount; 1985—Tuskegee: First; 1987—Leave of Absence
4 yrs.

FC—114 BURLESON, EDISON FRANKLIN 208 Pace Parkway, Cantonment, FL 32533
LP—June 1959; A—June 1965; FC—May 30, 1967; D—1965; E—1967
1959—Gallilee Ct. (3 mos.); 1960 (Sept.)—Union Grove (N. Ala.); 1962—Galilee; 1963—Tallapoosas Ct.; 1966—Hope Hull; 1967—Chaplain, U.S. Army; 1976—Chaplain, VA Hospital; 1978—Chaplain, U.S. Army; 1985—Wesley Memorial; 1987—Cantonment
27 yrs.

*PTLP—4 BURLISON, JOE 4935 S. Lakewood Dr., Panama City, FL 32404
S—1986
1986—Altha
1 yr.

RLP—3 BURROUGHS, JOHN C. 2117 N. 33rd Ave., N., Birmingham, AL 35207
LP—Feb. 10, 1949; D—Oct. 1, 1950 (Central Alabama)
1949 (Feb. 10)—Reeders; 1951—No appointment; 1954—Gordo; 1961—No appointment; 1971—New Style-Locust Bluff; 1982—Retired, Supplying New Style-Locust Bluff; 1983—Retired; 1984 (Oct. 15)—Retired, supplying New Style
7 yrs.

FTLP—4 BUTLER, BASTON LAFON P.O. Box 8, Rutledge, AL 36071
1976—Hopewell; 1977—McKenzie; 1979—West End; 1982—No Appointment; 1982 (Oct. 1)—Allen; 1987—Rutledge
11 yrs.

FC—249 BUTLER, GLENN ARTHUR 1202 Redland Rd., Wetumpka, AL 36092
A—May 25, 1981; D—May 25, 1981; FC—May 22, 1983; E—May 23, 1983
1980—Beatrice; 1982—Mulder Memorial
7 yrs.

FC—20 BUTTS, THOMAS LANE, JR. 403 Racetrack Rd., N.W., Fort Walton Beach, FL 32548
LP—1951; A—1953; FC—1954; D—1954; E—1955
1950—Canoe; 1953—Pittsview; 1955—Student, Northwestern; 1957—Michigan Ave., Mobile; 1962—Foley; 1966—St. Andrew, Panama City; 1968—Brewton, First; 1972—Dothan District; 1976—Montgomery, First; 1983 (April 22)—Released from appointment; 1983 (Nov. 15)—Mobile, Chickasaw; 1986—Fort Walton Beach: Trinity
37 yrs.

PM—5 BUTTS, WAYNE STEPHEN P.O. Box 795, Shalimar, FL 32579
SLP—1981; A—May 26, 1985; D—May 27, 1985
1981 (Oct. 1)—Rocky Mount; 1983—Student, Asbury; 1986—Shalimar, Associate
6 yrs.

*R—85 CADDELL, EUGENE DODDRIDGE 802 Seay St., Greensboro, AL 36744
LP—1943; A—1948; FC—1951; D—June 3, 1951; E—May 28, 1953
1943—Silas; 1945—Gilbertown; 1949—Whistler; 1952—Brentwood, Baar Street, Pensacola; 1954—Jay; 1958—Tuskegee; 1960—Linden; 1967—Headland; 1969—Camden; 1974—Eutaw; 1978—Georgiana; 1979—Disability; 1984—Retired; 1986—Retired, supplying Akron-Flatwoods; 1987—Retired
40½ yrs.

S— CADENHEAD, DONNIE Rt. 4, Box 145, Crestview, FL 32536
S—1986
1986—Baker
1 yr.

*R—4 CALHOUN, WILBUR ORLANDO Rt. 3, Box 450, Grove Hill, AL 36451
A—1927; FC—1929; D—1929; E—1931
1927 (June 17)—Richard's Memorial; 1927—Chatom; 1929—Sneads; 1931—Forest Home; 1933—Ramer; 1937—Geneva, First; 1939—Toulminville; 1941—Tallassee, First; 1943—Hartford; 1944—Clayton; 1948—Bay Minette; 1952—Blountstown; 1957—Chipley; 1959—Wetumpka; 1962—Gonzalez; 1966—Retired
39 yrs.

FC—70 CALHOUN, WILLIAM EARL P.O. Box 765, Demopolis, AL 36732
LP—1955; A—1958; FC—1961; D—June 2, 1960; E—June 1, 1961
1955—Silas; 1956—Akron-Havana; 1958—Seale; 1961—Choctaw (Trinity); 1965—Trinity, Panama City; 1968—Moundville; 1975—Fairhope; 1981—Opelika, First; 1984—Demopolis District
32 yrs.

RAM—9 CALUMBO, MICHAEL J. P.O. Box 2, Point Washington, FL 32454
1978 T—E. Penn.; AM—1966; D—1959; E—1960 (Central Penn.)
1978—Beatrice; 1979—Center Ridge; 1982—Retired, Supplying Point Washington
4 yrs. Ala.-W. Fla.

*R—16 CAMPBELL, KARL CLARENCE 1470 B 30th St., Niceville, FL 32578
LP—1955; A—Sept. 1956; FC—June 1960; D—May 1958; E—June 1960
1955—Crestview, Pearl St.; 1956—Friendship, Crestview; 1957—Whitfield, Montgomery; 1959—Cloverdale, Dothan; 1962—Forest Park, Panama City; 1963—Ashford; 1967—Eight Mile; 1969—Union Springs; 1972—Gonzalez; 1973—Retired; 1974—Supply Fitzpatrick; 1975—Retired
16¾ yrs.

*FC—170 CANNON, JOHN MILTON, JR. 2383 Black Creek, Marietta, GA 30066
LP—1970; A—1971; FC—May 28, 1973; D—June 1, 1971; E—May 28, 1973
1970—Tallapoosa Ct.; 1971—Notasulga; 1975—Pine Level; 1976—Pinckard; 1978—Sneads; 1982—Trainee, Hospital Chaplaincy; 1985—Chaplain, St. Elizabeth Hospital; 1986—Leave of Absence
14 yrs.

*R—5 CANTRELL, GLENN PHILLIP 208 LaFayette Rd., S.W., Rocky Face, GA 30740
A—Nov. 1926 (N. Ga.); FC—Nov. 15, 1931 (N. Ga.); D—Nov. 15, 1931 (N. Ga.); E—Nov. 26, 1933
1929 (Aug. 11)—Chatworth; 1929—Fairmont; 1932—Stockbridge; 1935—Loganville; 1936—Woodstock; 1938—T—Alabama and appointed to Prichard; 1941—Hartford; 1943—Atmore; 1946—Sabbatical leave; 1947—Georgiana; 1948—Greensboro; 1954—Troy, First; 1955—Geneva, First; 1959—Chickasaw; 1963—Clanton; 1964—Fairhope; 1965—Opp; 1967—Retired
27½ yrs.

FC—128 CAPPS, EARL RUDOLPH P.O. Box 235, Skipperville, AL 36374
LP—1957; A—1966; FC—1968; D—1958; E—1960
1956—Clopton; 1957—Grand Ridge; 1960—Rose Hill; 1962—Opp, Memorial; 1966—Melvin; 1968—Gastonburg; 1969—Vernon; 1971—Center Ridge; 1975—Altha; 1982—Andalusia, West End; 1984—Honeyville; 1985—Honeyville-Highland View; 1986—Skipperville
29 yrs.

*FC—193 CAPPS, JAMES BUDDY
SLP—1970; A—May 28, 1974; D—May 28, 1974; FC—1976; E—1976
1970—Shady Grove; 1973—Student, Emory; 1974—Student, Emory; 1975—LaPine; 1977—Centreville; 1978—Associate Director, COM; 1981—Auburn Wesley Foundation; 1983 (Sept. 15)—Phenix City, Summerville; 1986 (March 1)—Leave of Absence
15 yrs.

R—43 CARLTON, ARTHUR McCOY Route 1, Box 23, Marion Junction, AL 36759
A—1944; FC—1946; D—1944; E—Nov. 16, 1946
1944—Ramer; 1945 (April 1)—Columbia; 1945—Curtis Memorial, Dothan; 1948—Mt. Vernon; 1952—Hurtsboro; 1954—Opp, First; 1958—Atmore; 1963—Demopolis; 1966—Selma District; 1972—Brewton, First; 1973—Hartford; 1976—Wetumpka; 1978—Sabbatical; 1979—Retired
33½ yrs.

FTLP—5 CARMICHAEL, J. GLENN 1095 W. Cummings Ave., Opp, AL 36467
LP—1982
1982 (Sept. 19)—Walnut Creek; 1984—Opp, Memorial-Macedonia
5 yrs.

R—94 CARMICHAEL, JOHN CURTIS Rt. 2, Box 171-B, Brantley, AL 36009
LP—1944; A—1946; FC—1949; D—1945; E-1949
1944 (Feb. 1)—Columbia; 1944—Shady Grove; 1946—Columbia; 1948 (Sept. 1)—Warrington; 1960—Port St. Joe; 1962—Lafayette St., Dothan; 1966—Blue Lake; 1968 (Sept. 16)—Warrington; 1975—Mary Esther; 1976—Opp, First; 1980—Elba; 1985—Retired, supplying Goshen
40½ yrs.

FC—139 CARPENTER, JAMES WILLIAM 4540 Narrow Lane Rd., Montgomery, AL 36116
LP—1962; A—1967; FC—1969; D—1967; E—1969
1962—Glenwood; 1963—Old Tabernacle-Wesley Chapel; 1967—Pittsview; 1969—Associate, First, Panama City; 1971—Lynn Haven; 1975—DeFuniak Springs, First; 1976—Supernumerary; 1977—Pace; 1978—St. Marks, Montgomery; 1980 (Oct. 15)—Bonifay; 1984—Linden; 1987—Montgomery: Asbury
25 yrs.

FC—72 CARR, NORMAN SHERLIE P.O. Box 3225, Pensacola, FL 32506
LP—1955; A—1958; FC—1961; D—May 28, 1959; E—June 1, 1961
1955—Clanton Ct.; 1957—Walnut Creek; 1958—Rutledge; 1959—Elmore; 1961—Castleberry; 1964—McCann's Chapel, Jackson; 1967—Westview, Ozark; 1970—Grand Bay; 1976—Forest Park; 1983—Pensacola: Myrtle Grove
32 yrs.

FC—181 CARTER, LESTER STANLEY 7 Hall Ave., Opelika, AL 36801
LP—1969; A—1971; FC—1974; D—June 2, 1971; E—May 28, 1974
1969—Clanton Ct.; 1971—Thorsby Ct.; 1973—Lisman Larger Parish; 1974—Plantersville; 1978—Pine Level; 1980—Autaugaville; 1983 (Jan. 1)—Opelika: Wesley Memorial
16 yrs.

PM—16 CASERTA, HAROLD H., JR. 15 Wisteria Ave., Mobile, AL 36607
A—May 25, 1986; D—May 26, 1986
1986 (Sept. 1)—Mobile: Ashland Place, Associate
1 yr.

FTLP—6 CASSADAY, GENE ALAN 3613 E. 14th St., # 2, Panama City, FL 32404
LP—1986
1986—Panama City: Springfield, Associate
1 yr.

*PTLP—5 CHAMBERS, SAMUEL R. 4345 Thomas Dr., Box E-19, Panama City Beach, FL 32407
LP—1986
1986—Orange Hill
1 yr.

FC—91 CHANDLER, JOHN EDWARD P.O. Box 278, Niceville, FL 32578
LP—1956; A—May 28, 1960; D—May 28, 1960 (Courtesy Ky. Conf.); FC—1962; E—1962
1956—Newton; 1957—Student, Asbury (Served Graefenburg, Ky. 1958-1961); 1962—Louisville; 1964—Pine Grove; 1967—St. John, Mobile; 1972—Butler; 1977—Myrtle Grove; 1983—Niceville: First
27 yrs.

FC—129 CHANDLER, MARCUS JACKSON 311 S. Pensacola, Atmore, AL 36502
A—1964; FC—1968; D—1964; E—1968
1964—Student, Asbury; 1966—Jay; 1970—Centreville; 1972—Castleberry, Director of Conecuh County Larger Parish; 1982—Atmore, First
22 yrs.

FC—149 CHESSER, WILLIAM THAD Rt. 2, Box 233, Enterprise, AL 36330
LP—June 1, 1964; A—1967; FC—1969; D—1967; E—Aug. 10, 1969
1963—Perote; 1964—Shady Grove; 1969—Pepperell; 1971—St. Paul, Bay Minette; 1973—Pine Grove-Ebeneezer; 1974—Bagdad-Mae Edwards (August 15); 1977—Chaplain Intern, Carraway Methodist Hospital; 1978 (Sept. 1)—Enterprise First Associate; 1979—Westview Heights, Ozark; 1983—Pinckard; 1987—Enterprise: Wesley Chapel
20 yrs.

*PTLP—6 CHISOLM, WILLIAM McKINLEY, JR. 2812 W. Cervantes, Pensacola, FL 32505
PTLP—1969
1969—Baar Street
18 yrs.

FC—288 CHOI, MOON HEE 910 Perry Hill Rd., Montgomery, AL 36109
TR from Florida Conference—October 15, 1985
1985 (Oct. 1)—Montgomery: Korean
2 yrs.

*R—67 CHRISTENBERRY, DANIEL KEENER, JR. 209 Moog Ave., Bay Minette, AL 36507
A—Oct. 1949 (N. Carolina); FC—Oct. 1951; D—1950; E—1951; T—1952 (Ala.-West Fla.)
1946—S. Halifax, Va.; 1948—Orange Ct., N.C.; 1952—Centreville; 1955—Grove Hill; 1958—Brundidge; 1962—Ferry Pass; 1967—Normandale, Montgomery; 1969—Ashland Place, Mobile; 1971—Bay Minette; 1977—Professor, Faulkner State Junior College, Supplying Perdido; 1982—Retired, supplying Lottie-Perdido; 1983—Retired, supplying Perdido
29½ yrs.

R—48 CHRISTENSEN, THORWALD LEROY 2514 Woodland Terrace, Selma, AL 36701
LP—1959; A—1961; FC—1963; D—1959; E—1963 (A & D by Southwest Texas); T—Ala.-W. Fla. 5/1/61
1959—Stockdale, Tex.; 1960—Yorktown, Tex.; 1961—T. to Alabama-West Florida, Cedar Hill; 1963—Lynn Haven; 1964—Century; 1966—Verbena; 1967—Supernumerary; 1970—Selma City Schools; 1973—Supply Cedar Grove; 1978—Leave of Absence; 1979—Retired
8 yrs.

*R—110 CHUNG, IN WHA 10841 Hortense St., #1, North Hollywood, CA 91602
1981—T (From Other Methodist Church)
1980 (Sept. 1)—Korean Church, Montgomery; 1982—Leave of Absence; 1987—Retired

FC—130 CHUNN, DAVID HENRY 2673 Fisk Rd., Montgomery, AL 36111
LP—1960; A—June 1, 1966; FC—1968; D—June 1, 1966; E—1968
1960—St. Paul, Montgomery; 1963—Titus; 1967—Lee Ct.; 1968—Wesley Memorial, Opelika; 1972—Crawford; 1974—Trinity, Prattville; 1979—Brewton, First; 1982—Montgomery, Whitfield Memorial
27 yrs.

R—36 CHUNN, HENRY FRANK P.O. Box 385, Wetumpka, AL 36092
LP—1935; A—1939; FC—1942; D—1942; E—1944
1936 (Jan. 11)—Sneads; 1936—Salem; 1939—Columbia; 1942—Slocomb; 1945—Notasulga; 1948 (July 1)—Student, Drew; 1950—Fairhope; 1952 (Jan. 1)—Prichard, First; 1959—St. Mark, Pensacola; 1963—Dothan District; 1965—Capitol Heights, Montgomery; 1968—Marianna, First; 1970—Demopolis; 1974—Tallassee, First; 1975—Government St., Mobile; 1975 (Oct. 1)—Providence-Harmony; 1978—Retired, Supply Pierce Chapel-Union; 1983 (Dec. 1)—Retired, supplying Wallsboro; 1987—Retired
40¼ yrs.

FC—242 CLAUNCH, JAMES E. P.O. Box 658, Selma, AL 36701
A—May 28, 1979; D—May 28, 1979; FC—May 24, 1982; E—May 24, 1982
1979—Student, Oral Roberts Seminary; 1981 (Jan. 1)—Montgomery, Aldersgate, Associate; 1982—Brewton, Alco-Pollard; 1984—Selma, Barrett Road
6 yrs.

*S— CLIBURN, CECIL D. 82 Waynell Circle, S.E., Fort Walton Beach, FL 32548
A—1963 (MS.); FC—1964; D—1963; E—1964; 1968—Located; S—1977 (AL.-W. FL.)
1958—Meridian: Wesley Chapel; 1959—Hillsboro; 1960—Philadelphia Circuit; 1962 (N. GA.)—Cove-Tilton; 1964 (MS.)—Andrew's Chapel; 1968—Located; 1977 (AL.-W. FL.)—Alaqua-Wesley Memorial; 1978—Portland
20 yrs.

FC—276 CLOYD, MARY BETH P.O. Box 65, Silas, AL 36919
A—May 25, 1981; D—May 25, 1981; FC—May 26, 1985; E—May 27, 1985
1981—Student, Methodist Theological School of Ohio; 1983—Chaplain, Children's Home; 1985—Panama City: St. Mark; 1986 (Jan. 1)—Cox Chapel; 1987—Silas
6 yrs.

*FTLP—7 COBB, CHARLES C., JR. Rt. 1, Box 182A, Maplesville, AL 36750
LP—1975
1975 (April 1)—Wausau; 1976—No Appointment; 1981—Jemison-Thorsby; 1982 (Feb. 1)—Cox Chapel; 1984—Marianna, Grace; 1985—Wesley Chapel; 1987—Cox Chapel
6 yrs.

AFM—3 COFIELD, BONNIE BRYANT P.O. Box 7266, Laguna Beach, FL 32407
Member of the Liberia Conference, Retired

FC—250 COLEMAN, CECIL LEE 1600 Sandfort Rd., Phenix City, AL 36867
LP—1971; D—1972; A—May 25, 1981; FC—May 22, 1983; E—May 23, 1983
1971—Black; 1972 (Sept. 1)—Baker; 1973 (Oct. 15)—Rutledge; 1976—Pittsview; 1979—Newton; 1982—Cottonwood; 1984—Phenix City, First
15 yrs.

*FC—66 COLEMAN, CURTIS DWIGHT 36 Sandra Lane, Athens, AL 35611
LP—1955; A—1957; FC—1961; D—1957; E—1961
1955 (Jan. 1)—LaPlace; 1956—Student, Emory; 1959—Hope Hull; 1962—Eclectic; 1965—Perry Hill; 1967—Professor, Athens College
32 yrs.

*R—86 COLLINS, JOSEPH HUGH Rt. 2, Box 202, Sheffield, AL 35661
LP—1944; A—1949 (N. Ala.); FC—1951; D—1951; E—1963
1944—Waterloo Ct.; 1946—Shady Grove Ct.; 1948—Athens Ct.; 1950—Earnest; 1952—Fairfield Highlands; 1955—Crossville; 1957—Falkville; 1959—T. Alabama-West Florida, Vernon; 1960—Fairview; 1962—Stockton; 1967—Plantersville; 1968—Silas; 1974—Bashi; 1975—Coffeeville; 1981—Mt. Hermon; 1984—Retired
34½ yrs.

*R—99 COLLINS, ROBERT HAYNES P.O. Box 73, Northport, AL 35476
A—June 1952; FC—1953; D—1952; E—1953
1952—Linden; 1956—St. Andrew; 1957—Marion; 1960—Fairhope; 1961—Ozark; 1965—Forest Ave., Montgomery; 1966—Troy, First; 1972—Church Street, Selma; 1978—Demopolis District; 1984—Montgomery, Capitol Heights; 1985—Brewton: First; 1986—Retired
34¾ yrs.

FC—43 CONNOR, JIMMIE COOK 3300 Summit Blvd., Pensacola, FL 32503
LP—1949; A—June 3, 1954; FC—May 29, 1958; D—June 3, 1954; E—May 29, 1958
1949—Wallsboro; 1950—Claud; 1952—Titus; 1953—Student, Emory; 1956—Shalimar; 1960—Mt. Vernon; 1964—Moundville; 1968—Phenix City, First; 1971—Woodlawn, Panama City; 1979—DeFuniak Springs, First; 1984—Milton, First; 1987—Pensacola: Summit Park
38 yrs.

S— COOK, WALTER R. 70 Red Cloud Rd., Ft. Rucker, AL 36362
S—1987
1987—Mt. Hebron

S— CORE, LESTER M. Rt. 1, Box 227, Marion, AL 36756
S—1985
1985—Butler Circuit; 1986—Oak Grove Circuit
2 yrs.

FC—116 COTTEN, EDWARD MOORE P.O. Box 72, Grove Hill, AL 36451
LP—1960; A—1965; FC—1967; D—1965; E—1967
1960—Pace; 1962—New Brockton; 1964—Pittsview; 1967—Frisco City; 1972—Theodore; 1977—Aldersgate, Molino; 1985—Grove Hill
27 yrs.

AM—25 COTTRELL, CLARENCE C. Rt. 1, Box 434, Phenix City, AL 36867
LP—1981; AM—May 25, 1986; D—May 26, 1986
1981—Calvert-McIntosh; 1983—Louisville; 1984—Stapleton; 1985—Campground-Petrey; 1987—Phenix City: Hillside-Golden Acres
6 yrs.

FC—64 COUEY, CHARLES JONATHAN 230 Plaza II, Dothan, AL 36303
LP—1953; A—1957; FC—1961; D—May 28, 1959; E—June 1, 1961
1953—Irvington-Fowl River; 1957—Dothan Ct.; 1960—Piney Grove-Madrid; 1961—Associate, Church St., Selma; 1963—Tanner Williams-St. John; 1964—St. John, Mobile; 1966—Bonifay; 1970—Linden; 1972 (Aug. 15)—Trinity, Phenix City; 1976—Mary Esther; 1982—Pensacola, Ferry Pass; 1985—Dothan District
34 yrs.

FC—25 COULLIETTE, JAMES CARL P.O. Box 162, Wilmore, KY 40390
LP—1950; A—1953; FC—1955; D—1955; E—1957
1949—Sneads; 1952 (Jan. 31)—Calloway-Parker; 1952—Calloway-St. Mark; 1954—Student, Emory; 1955—Calloway; 1958—Bonifay; 1960—Whistler; 1961—Flomaton; 1963—Alabama Ave., Selma; 1963 (Dec. 1)—Chipley; 1967—Geneva, First; 1970—Lafayette St., Dothan; 1974—Demopolis, First; 1975—Myrtle Grove; 1977—Director of Church Relations, Asbury College; 1982—Jackson, McCanns; 1983—Phenix City: Trinity; 1985—Opp: First; 1987 (Aug. 1)—Regional Representative, Asbury College
38 yrs.

AM—12 CRADDOCK, CHARLES BURNETT P.O. Box 46, Eutaw, AL 35462
LP—1972; D—1975; AM—May 29, 1978
1972—Columbia; 1977—York; 1986—Eutaw
15 yrs.

FTLP—8 CRADDOCK, PHILIP D. P.O. Box 332, Samson, AL 36477
1974—Supply Pastor
1974—Associate, Enterprise, First; 1975—Lee Circuit; 1977—Wesley Chapel, Enterprise; 1978—Echo; 1983—Ariton; 1987—Samson
13 yrs.

*S— CRENSHAW, GILLIS HOWELL, JR. 203 Oakland Dr., Dothan, AL 36303
LP—1957; A—1958; FC—1961; D—May 28, 1959; E—June 1, 1961; Honorable Location—May 25, 1986
1955—Florala Ct.; 1957—Opp, Memorial; 1958—Lee Ct.; 1961—Summerdale-Marlow; 1962—Century; 1964—Plateau-Creola; 1966—Hurtsboro; 1969—Perry Hill; 1971—Gonzalez; 1972—Taylor-Big Creek (PT); 1974—Sylvan Grove (PT) (August 1)
30 yrs.

RAM—14 CRUTCHFIELD, WILLIAM ROBERT Rt. 2, Box 226-A, Eclectic, AL 36024
LP—1942; AM—1969; D—1962; E—1964
1941—Wausau; 1944—Lisman; 1945—Elizabeth Chapel; 1948—No appointment; 1956—Hartford Ct.; 1960—Echo Ct.; 1962—Pine Level; 1966—Sandy Ridge; 1972—No appointment; 1973—Mt. Hermon; 1976—Gainesville; 1985—Retired
33½ yrs.

*AM—29 CURRY, A. RODERICK, JR. P.O. Box 366, Pine Hill, AL 36769
S—1964; TR S. Carolina—June 1, 1984; Discontinued as PM—May 24, 1987; AM—May 24, 1987
1964—Lisman; 1966—Coatopa; 1968—Discontinued; 1982—Elmore; 1984—Pine Hill
9 yrs.

*SLP—3 CURTIN, WILLIAM DEWAYNE P.O. Box 185, Bloomfield, KY 40008
LP—1983
1983—Student, Asbury

FC—291 CURTIS, H. JOSEPH P.O. Box 56, Loxley, AL 36551
LP—1981; A—May 23, 1983; D—May 23, 1983; FC—May 25, 1986; E—May 26, 1986
1981—Seale; 1984—Ozark, First, Associate; 1987—Loxley
6 yrs.

*FC—140 DAFFIN, JAMES ROBERT 3317 Circle Hill Rd., Birmingham, AL 35243
A—1967; FC—1969; D—1967; E—1969
1967—Student, Asbury; 1968—Bermuda; 1969—Associate, Fort Walton Beach, First; 1971—Destin; 1974—Mt. Carmel; 1975—Intern, Pastoral Clinical Ed., Baptist Hospital, Birmingham; 1979—Chaplain, U. of Ala. Hospital, Birmingham
20 yrs.

FC—110 DAILEY, MARVIN ERVIN 640 Allgood Rd., Stone Mountain, GA 30083
LP—1961; A—May 28, 1964; FC—June 1, 1966; D—1964; E—1966
1961—Elmore; 1964—Pierce Chapel; 1966—Smith; 1970—Tuskegee; 1972—Conference Council, Associate Director; 1979—United Methodist Communications
26 yrs.

*ROM—1 DALTON, BUELL W. Rt. 1, Box 8, Youpon Estates, Bonifay, FL 32425
Retired member of the Florida Conference
1983—Retired, supplying Compass Lake

FC—117 DALTON, PERRY MEADE 706 E. Patton, Montgomery, AL 36111
LP—1962; A—June 3, 1965; FC—May 30, 1967; D—1965; E—1967
1962—Tallapoosa Ct.; 1963—Associate, Silver Creek, Ga.; 1964—Cedartown, Ga.; 1965—Chancellor; 1966—Park Street, Troy; 1968—Grace, Mobile; 1975—Broad St.; 1980—name changed to St. Paul; 1983—Montgomery: Normandale
25 yrs.

FC—301 D'ANDREA, JULIA DEAN Box 23640, Emory University, Atlanta, GA 30322
LP—1983; A—May 26, 1985; D—May 27, 1985; FC—May 24, 1987; E—May 25, 1987
1983—Student, Candler; 1985—Assistant to Director, Institute for World Evangelism
2 yrs.

PM—32 DANIEL, GARY A. Rt. 4, Box 202-U, Eufaula, AL 36027
S—1985; A—May 24, 1987; D—May 25, 1987
1985—Eufaula: Epworth
2 yrs.

*RAM—5 DANIELS, PORTER BIGE P.O. Box 55, Plantersville, AL 36758
LP—1954; AM—1969; D—1958; E—1960
1955—Gainesville; 1956—Heiberger; 1957—Plantersville; 1958—New Bethel; 1960—Sunflower; 1963—Suggsville; 1964—Rutledge; 1969—Alston-Clopton; 1974—Kinston; 1979—Retired, Supply, May Creek; 1981—Retired
25 yrs.

FC—38 DANNELLY, JAMES PATRICK, JR. P.O. Box 6128, Montgomery, AL 36106
LP—1954; A—1955; FC—1957; D—June 1, 1955; E—1957
1954—Hillside, Phenix City; 1957—Associate, Montgomery, First; 1959—Gonzalez; 1962—Gulf Breeze; 1967—Butler; 1968—Conference Program Council; 1972—Troy, First; 1979—Auburn, First; 1984—Montgomery District
33 yrs.

SLP—4 DAVIS, GEORGE A., JR. 600 Grove Circle, Union Springs, AL 36089
S—1980
1980—Sparta Hill; 1982—Sparta Hill and Eclectic Circuit; 1984—Benson Circuit; 1987—Union Springs: St. Paul-Brown Grove
6 yrs.

CPT—76 DAVIS, HOWARD LAVOND P.O. Box 67, Dozier, AL 36028
LP—1953; A—Sept. 13, 1956 (Courtesy N. Ala.); FC—1962; D—1957; E—1962
1953—Elba Ct.; 1954—Glenwood; 1955—Campground; 1958—Wewahitchka; 1960—Macon Ct.; 1961—Pine Grove-Liberty; 1964—Smiths; 1966—McRae St., Atmore; 1968—Ashford; 1970—Goshen; 1971—Luverne Public Schools, Supplying Goshen; 1984—Dozier
34 yrs.

FC—207 DAVIS, LAUREL LEVERETTE, JR. P.O. Box 147, Tallassee, AL 36078
SLP—1973; A—May 30, 1976; D—May 30, 1976; FC—May 29, 1978; E—May 29, 1978
1973—Associate, Capitol Heights; 1975 (Oct. 1)—Bethel; 1978—Newton; 1979—Dothan First Associate; 1982 (Feb. 1)—Pensacola, Summit Park; 1983—Montgomery: First, Associate; 1986—Tallassee: First
14 yrs.

PM—6 DEABLER, EDWARD J. 217 30th St., Opelika, AL 36801
S—1983; A—May 26, 1985; D—May 27, 1985
1983—Opelika: Community; 1984—Opelika, Community-Pepperell
4 yrs.

FC—118 DEAN, DON HOWARD P.O. Box 1506, Dothan, AL 36302
LP—1957; A—1965; FC—1967; D—June 3, 1965; E—May 30, 1967
1957—St. Paul, Enterprise; 1959—Pleasant Hill, Ozark; 1963—Student, Asbury; 1965—Cottonwood; 1970—Ashford; 1971—Perry Hill, Montgomery; 1977—Foley; 1980—Opp, First; 1985—Dothan: Lafayette Street
29¾ yrs.

FTLP—9 DeJARNETTE, JOHN THOMAS, JR. 9730 Sidney Rd., Pensacola, FL 32507-9218
LP—1979
1979—Byrneville; 1983—Pensacola: Pleasant Grove
8 yrs.

FC—292 DICKERSON, CARL A., JR. P.O. Box 642, Sneads, FL 32460
A—May 28, 1984; D—May 28, 1984; FC—May 25, 1986; E—May 26, 1986
1984—Pensacola, St. Mark, Associate; 1986—Sneads
3 yrs.

FC—45 DICKERSON, ELLIS ROBERT, III P.O. Box 2727, Pensacola, FL 32513
A—1951 (Mississippi); FC—1953; D—1952; E—1953; T—Ala.-W. Fla. June 6, 1958
1947—Bessie Shands; 1948—Pearl Chapel; 1950—Student, Asbury Seminary; 1952—Delta Drive, Jackson, Miss.; 1958—Forest Park, Panama City; 1962—Memorial, Selma; 1967—Forest Hill, Mobile; 1971—Shalimar; 1975—Pensacola, First; 1984 (Aug. 15)—Dothan District; 1985—Pensacola District
36 yrs.

FC—194 DICKINSON, JOHN K., JR. 117 Swanner Rd., Milton, FL 32570
A—1974; D—1974; FC—1976; E—1976
1971—Supply, Gulf Shore; 1972—Student Supply, Farm Hill; 1974—Student, Emory (Mt. Zion, N. Ga. Conference); 1976—Byrneville; 1978—Ensley; 1980—Georgiana; 1983—East Brewton: First; 1987—Milton: Christ
16 yrs.

FC—5 DILL, STEPHEN FORD Box 6845, Mobile, AL 36660
A—1950; FC—1952; D—1952; E—1953
1949—Oglethorpe Estates, Ga.; 1952—Wesley Chapel, Mobile (Sage Ave.); 1957—East Tallassee; 1961—Gulf Breeze; 1962—Dalraida; 1966—Brewton, First; 1968—Troy District; 1972 (Aug. 1)—Dauphin Way, Mobile
37 yrs.

*RAM—1 DINKINS, JAMES ANDREW Rt. 3, Box 237, Bonifay, FL 32425
LP—1961; AM—1969; D—1966; Retired—1969
1959—Bethlehem; 1963—No appointment; 1964—Bethel; 1969—Retired, supplying Coffee Springs; 1971—No appointment; 1972—Retired, supplying Bethlehem-Red Hill; 1982—Retired
5 yrs.

FC—113 DISMUKES, WALLACE EDWARD 1501 S. Park Ave., Dothan, AL 36301
LP—1957; A—1964; FC—1966; D—1959; E—1961
1956—Coffee Springs; 1959—Columbia; 1963—Sandy Ridge; 1966—Brantley; 1968—Alco; 1971—Ashford; 1972 (Sept. 1)—Slocomb; 1975—Lynn Haven; 1978—Blountstown; 1984—Hartford, First; 1985—Florala; 1986—Dothan: Highland Park
29 yrs.

PTLP—7 DOAN, LEWIS 3538 Wood Park Dr., Montgomery, AL 36116
S—1974
1974—Tallapoosa Circuit
13 yrs.

*PTLP—8 DOLBARE, JEFFERY L. P.O. Box 25, Millry, AL 36558
LP—1967; 1986—Discontinued as LP; LP—1987
1967—Dauphin Island; 1968—St. Stephens; 1972—No Appointment; 1981—Millry; 1984—Barlow-Mt. Carmel
11 yrs.

FC—75 DOOLING, JERRY MILTON 1108 West Main St., Dothan, AL 36303
A—1959; FC—1961; D—June 2, 1960 (Courtesy N. Texas); E—June 1, 1961
1959—Student, S.M.U.; 1961—Broad Street, Mobile; 1964—Pine Forest, Pensacola; 1969—Wetumpka; 1973 (Aug. 1)—Richards Memorial, Pensacola; 1978—Trinity, Opelika; 1986—Dothan: First
28 yrs.

PTLP—9 DORSETT, RUSSELL E. Rt. 1, Box 629, Enterprise, AL 36330
S—1985
1985—Hartford: St. Paul-Millville
2 yrs.

FC-226 DOSS, DANNY 4A Wasden Rd., Hope Hull, AL 36043
A—May 30, 1977; D—May 30, 1977; FC—May 26, 1980; E—May 26, 1980
1976—Lime Springs; 1979—Director, North Choctaw Larger Parish; 1981—Auburn, Associate; 1984 (Sept. 15)—Hope Hull
11 yrs.

R—58 DUBOIS, WILMER EARL Route 3, Box 318-B, Ashford, AL 36312
A—Nov. 1939 (Arkansas); FC—Nov. 9, 1941; D—1941; E—1943
1938—Bentonville Ct.; 1939—Paragould Ct.; 1940—Imboden; 1942—Student, S.M.U.; 1945—T to Alabama Conference—Samson; 1948—Atmore, First; 1952—Trinity, Opelika; 1959—Mobile District; 1964—Panama City, First; 1966—General Board of Missions; 1968—Jackson, First; 1971—Director, Blue Lake; 1974—Administrator, Wesley Manor (August 1); 1981—Retired, Supplying Haleburg; 1986—Retired, supplying Webb
37½ yrs.

*ROM—2 DUKE, FRED E. Rt. 1, Box 80-A, Jackson, AL 36545
Retired Member of the Mississippi Conference
1982—Retired, supplying Geiger, First; 1986—Retired, supplying South Choctaw Circuit

AM—11 DYAL, FLOYD BRYARS P.O. Box 341, Eufaula, AL 36027
LP—1967; D—1971; AM—1977
1967—Evergreen Ct.; 1969—Mt. Hermon; 1972—Coffeeville; 1973 (Aug. 1)—Bermuda; 1975—Mt. Zion, East; 1977—Millry; 1979—Brent; 1983—Stapleton; 1984—Eufaula, Washington Street
19 yrs.

PM—33 ECKERT, CHRISTIAN E. Rt. 2, Box 171, Troy, AL 36081
S—1985; A—May 24, 1987; D—May 25, 1987
1985—Pike Circuit
2 yrs.

FC—3 EDDINS, HENRY EARL P.O. Box 11305, Chickasaw, AL 36611
A—Aug. 31, 1947 (Ky.); FC—Aug. 26, 1949; D—1948 (Ky.); E—Aug. 26, 1949 (Ala.)
1943 (Oct. 31)—Noccalula (N. Ala.); 1945—No appointment; 1946 (Oct. 1)—West Irvin (Ky.); 1948 (Aug. 29)—Burgin (Ky.); 1949 (Aug. 23)—T to Alabama-W. Florida, Robertsdale; 1951—Cantonment; 1955—Camden; 1956—Memorial, Selma; 1960—Pleasant Valley, Mobile; 1964—Crestview, First; 1968—Foley; 1971 (Sept. 1)—Prattville, First; 1975—Andalusia District; 1979—Pensacola District; 1981—St. James, Montgomery; 1986—Mobile: Chickasaw
41¼ yrs. LP (N. Ala.) 2 yrs. Ky. 2 yrs. AL-W. FL 37¼ yrs.

R—100 EDGAR, ELVIN THEO 2101 20th Ave., S., Nashville, TN 37212
LP—1947; A—Aug. 23, 1949; FC—Oct. 28, 1951; D—June 7, 1950; E—Oct. 28, 1951
1947—Verbena; 1948—Mt. Ewen Ct. (Tenn.); 1949—St. John, Nashville (Tenn.); 1951—Myrtle Grove; 1953—Elba; 1956—Moundville; 1958—Fulton Heights; 1965 (Oct. 15)—Curriculum Consultant, Publishing House; 1972—Book Store Manager, Publishing House; 1976 (Jan. 1)—Hillside; 1980 (Aug. 31)—Geneva, First; 1986—Retired
37½ yrs. (24½ AL.-W. FL.; 2 TENN.; 11 MPH)

FC—251 EDWARDS, JOHN FULTON P.O. Box T, Ozark, AL 36361
LP—1976; A—May 28, 1979; D—May 28, 1979; FC—May 22, 1983; E—May 23, 1983
1976—Pineview; 1978—Student, Candler, serving Holly Springs (N. GA); 1981—Pensacola: Pleasant Grove; 1983—Ozark: Westview Heights
11 yrs.

*FC—141 EDWINS, WALTER EUGENE P.O. Box 153, York, AL 36925
LP—1964; A—1967; FC—May 27, 1969; D—1967; E—1969
1963 (Aug. 1)—Chumuckla; 1965—Columbia; 1967—Slocomb; 1968—Trinity, Fort Walton Beach; 1970—Crawford; 1972—Union Springs; 1974 (Sept. 1)—Smiths; 1978—Prichard, First; 1981—Panama City, Trinity; 1986—York
20 yrs.

CPT—101 ELLISOR, DAVID REYNOLDS Rt. 6, Box 231, Dothan, AL 36303
LP—1953; A—1962; FC—June 2, 1965; D—May 30, 1963; E—June 3, 1965
1953 (Jan. 1)—Rutledge; 1954—Wilmer; 1955—Coden; 1957 (Jan. 23)—Pine Forest; 1958—Gainesville; 1960—Lisman; 1962—Pine Apple; 1967—Skipperville; 1976—Taylor, Big Creek; 1978—Grimes
34 yrs.

R—75 ELLISOR, JOHN OSCAR (Joe) 123 Stoneridge Rd., Box 28, Eufaula, AL 36027
A—1949; FC—1951; D—1951; E—1953
1949—Marion Junction; 1952—Fairhope; 1955—Demopolis; 1957—Eufaula, First; 1968—Enterprise, First; 1974—Troy District; 1980—Ozark, First; 1983—Retired
33¾ yrs.

*R—14 ELLISOR, JOHN THADDEUS 405 S. Orange Ave., Dothan, AL 36301
A—1928; FC—1930; D—1930; E—1932
1928—Heiberger; 1929—East Brewton; 1930—Grand Bay; 1932—Verbena (9 mo.); 1933—Student, Northwestern; 1934 (May)—Rutledge; 1937—Uniontown; 1940—Chisholm, Montgomery; 1941—Livingston-Eutaw; 1945—Jackson, First; 1950—Eufaula, First; 1953—Pensacola District; 1957—Church Street, Selma; 1961—Government Street, Mobile; 1966—Lafayette Street, Dothan; 1970—Retired
41½ yrs.

FC—67 ELLISOR, JOHN WALTER P.O. Box 1515, Enterprise, AL 36330
A—1957; FC—1961; D—1957; E—1961
1954—Thorsby; 1955—Assoc., Bethany, Atlanta; 1956—Assoc., Vidalia, Ga.; 1957—Assoc., Porterfield, Albany, Ga.; 1959—Millbrook; 1963—Forest Park, Panama City; 1967—Frazier Memorial, Montgomery; 1972 (Aug. 15)—St. Mark, Pensacola; 1976—Opelika, First; 1981—Andalusia District; 1983 (Nov. 15)—Marianna-Panama City District; 1987—Enterprise: First
31 yrs.

SLP—5 ELLISOR, ROBERT G. 406 Gibson St., Enterprise, AL 36360
LP—1984
1984 (Nov. 1)—Old Tabernacle; 1986—Enterprise: St. Luke, Associate
2 yrs.

FC—79 ELLISOR, THOMAS McCONNELL, JR. 2810 Pleasant Valley Rd., Mobile, AL 36606
LP—1953; A—1958; FC—1962; D—1961; E—1963
1953—Banks; 1954—Rosehill Ct.; 1955—Ensley, Pensacola; 1957—Louisville-Clio; 1958—Crawford; 1961—Student, Emory (Marietta, Ga. Ct.); 1963—Daphne-Spanish Fort; 1969—West Side, Mobile; 1981—Eight Mile; 1983—Mobile, Pleasant Valley
34 yrs.

FC—277 ELWELL, WILLIAM EARL P.O. Box 64, Glenwood, AL 36034
A—May 24, 1982; D—May 24, 1982; FC—May 26, 1985; E—May 27, 1985
1979—Pintlala; 1980—No Appointment; 1982—Student, Duke, Univ. UMC, Chapel Hill, N.C., Associate; 1983—White Oak-Liberty; 1986—Glenwood
6 yrs.

FC—24 ENFINGER, FLOYD CARSON P.O. Box 396, Prattville, AL 36067
LP—1951; A—1955; FC—1957; D—1955; E—1957
1950—Slocomb; 1953—Washington St., Eufaula; 1956—Chisholm; 1960—Shalimar; 1966—Government Street, Mobile; 1970—St. Mark, Pensacola; 1972 (Aug. 15)—Opelika, First; 1976—Dothan District; 1982—Prattville, First
36 yrs.

FC—105 ENNIS, MARVIN CLIFTON P.O. Box 477, Bonifay, FL 32425
LP—1959; A—1963; FC—1966; D—1963; E—1966
1959—Titus Ct.; 1962—Pierce Chapel-Union; 1963—Claud Ct.; 1966—LaPine; 1967—Notasulga; 1969—Associate, Capitol Heights, Montgomery; 1971—Pleasant Hill, Ozark; 1974 (Jan. 1)—Cantonment; 1975—Flomaton; 1978—Phenix City, Epworth; 1983—Evergreen: First; 1987—Bonifay
26 yrs.

FC—302 EPLER, NEIL C. P.O. Box 781, Milton, FL 32570
S—1983; A—May 28, 1984; D—May 28, 1984; A—May 24, 1987; E—May 25, 1987
1983—Tuskegee: First; 1985—Pensacola: Myrtle Grove, Associate; 1987—Wesley Memorial
4 yrs.

FC—185 EPPS, J. WALKER 200 Rollins Ave., Dothan, AL 36301
A—1972; D—1972; FC—1975; E—1975
1972—Student, Boston U.; 1974—Associate, Pensacola First; 1975—Jay; 1977—Chatom-Chalker Memorial; 1979—Citronelle; 1983—Dothan: Cloverdale
15 yrs.

FC—154 EVANS, JESSE REUBEN, JR. P.O. Box 9, DeFuniak Springs, FL 32433
LP—1964; A—May 28, 1968; FC—June 2, 1970; D—May 28, 1968; E—June 2, 1970
1963—Kinston; 1967—Titus; 1970—Woodland; 1971 (Oct. 15)—York; 1974—Cottonwood; 1977—Curtis Memorial; 1978—Grove Hill; 1982—Enterprise, St. Luke; 1985—DeFuniak Springs: First
19 yrs.

FC—252 FAIL, CHARLES EDWARD P.O. Box 156, Wilmer, AL 36587
A—May 26, 1980; D—May 26, 1980; FC—May 22, 1983; E—May 23, 1983
1980—Student, Candler School of Theology; 1981—Mobile Inner City Mission, Associate; 1983—Wilmer
7 yrs.

*R—59 FAIR, BARTLEY B. 310 Hawkins St., Okolona, MS 38860
Trans —N. Miss.; A—1967; FC—1973; D—1967; E—1973 (Miss. Conference) TR—AL.-W. FL.—1975
1975—Thorsby-Jemison; 1977—Calvert-McIntosh; 1978—Whistler-Hubbard Memorial; 1980—Ensley; 1981—Retired
14 yrs.

FC—37 FARROW, JAMES LEONARD, JR. 119 Jackson St., Selma, AL 36701
A—May 29, 1952; FC—1957; D—May 28, 1953; E—June 1957
1952—Student, Emory; 1955—Titus Ct.; 1959—Greenwood; 1961—Cottage Hill; 1964—Stapleton; 1966—Sweetwater; 1969—Mt. Vernon; 1971—East Tallassee; 1973—Marion Junction-Orrville; 1981—Selma, West Highlands
35 yrs.

AM—13 FAULK, L. MARK, JR. Rt. 4, Box 350, Opelika, AL 36801
PTLP—1972; FTLP—1975; D—1975; AM—1979
1972—Faulk Chapel-Elamville; 1975—Alston-Clopton; 1979—Ariton; 1982—Glenwood; 1984—Pine Grove
12 yrs.

FC—150 FILLINGIM, JAMES ELWOOD 5759 Parkmont Circle, S., Mobile, AL 36608
A—1967; FC—1969; D—1967; E—Nov. 23, 1969
1967—Student, Asbury; 1969—Pleasant Hill, Ozark; 1970—Pinckard; 1972—Associate, Lafayette Street, Dothan; 1973—Eclectic; 1976—Wewahitchka; 1978—Geneva, West Side; 1983—Mobile: St. Paul; 1983 (Nov. 15)—Prichard, Eight Mile; 1985—Mobile: St. John, Associate and Campus Minister
20 yrs.

FC—200 FITZGERALD, E. BRUCE 103 W. King St., Headland, AL 36345
A—1975; D—1975; FC—May 30, 1977; E—May 30, 1977
1975—Student, Duke; 1976—Associate, Marianna, First; 1977—Pine Grove-Beulah; 1980—Hiland Park; 1981—Brundidge; 1985—Headland
12 yrs.

FC—165 FLEMING, DEWEY MAX 6215 Overlook Rd., Mobile, AL 36608
A—May 28, 1968; FC—May 29, 1972; D—May 28, 1968; E—May 29, 1972
1971—Associate, Ozark, First; 1973—Georgiana; 1976—Headland; 1979—Auburn, Wesley Foundation; 1981—Chipley; 1984—Mobile, St. John
18 yrs.

FTLP—10 FLOYD, WILLIAM P. 104 Carver Circle, Eutaw, AL 35462
LP—1978
1978—St. Paul, Montgomery; 1987—Eutaw Circuit
8 yrs.

*AM—1 FOLKES, FRED MONROE P.O. Box 692, Excel, AL 36439
LP—June 1, 1962; AM—1969; D—May 28, 1964; E—June 1, 1966
1962—Sardis; 1963—St. Stephens; 1964—Pleasant Grove; 1965—Akron; 1966—Forest Home; 1968—Center Ridge; 1969—Pierce Chapel; 1970—Beatrice; 1972—Heiberger; 1973—Hopewell; 1974—Shady Grove; 1975—Williams-Tennille; 1976—Sepulga Ct.; 1978—Dozier; 1980—Lisman; 1982 (March 1)—Disability
23 yrs.

FC—171 FORD, CURTIS SCRUGGS P.O. Box 897, Bay Minette, AL 36507
LP—June 1, 1960; A—1971; FC—May 28, 1973; D—1963; E—1965
1960—Lower Peach Tree; 1969—Stapleton; 1973 (Aug. 1)—Pittsview; 1976—Pine Grove-Ebeneezer; 1978—Pine Grove; 1979 (July 4)—Slocomb; 1983—Bay Minette: St. Paul
27 yrs.

*CPT—OM—2 FORD, HENRY 4706 Falcon Lane, Montgomery, AL 36116
(Member of N. Ala. Conference)
1973—(June 1) Pintlala; (June 15) Released from Pintlala; (Oct. 15)—Metropolitan

*R—15 FORD, MARSHALL GRAYDON 303 State St., Greensboro, AL 36744
A—Nov. 1934 (N. Ala.); FC—Nov. 1936; D—1936; E—1938
1934 (March 1 to Nov.)—Brookwood Ct.; 1934—Bethel Ct.; 1936—Piper-Coleanor; 1940—T to Alabama Conf.; 1940—Samson; 1944—Blountstown; 1947—Brewton, First; 1951—Marianna, First; 1953—Jackson, First; 1957—Demopolis; 1959—Demopolis District; 1965—Ozark, First; 1968—St. Andrew; 1970—Butler; 1972—Retired, Supplying Epps; 1972 (Oct.)—Retired, Supplying Coatopa; 1976—Supply Coke's Chapel-Cuba; 1980—Supplying Coke's Chapel; 1982 (Nov. 1)—Supplying, Coke's Chapel-Brewersville; 1983—Retired; 1987—Retired, supplying Akron-Flatwoods
37½ yrs. (31½—AL-W. FL; 6—N. AL)

FC—186 FREEMAN, GERALD CLYDE 2800 Wilde Lake Blvd., Pensacola, FL 32506
A—1974; D—1974; FC—1975; E—May 26, 1975
1973—McRae St., Atmore; 1974—Pace; 1976—Ft. Walton Beach, Associate; 1978—Curtis Memorial; 1981—Mobile, Crawford Chapel; 1983—Montgomery: Asbury; 1987—Pensacola: Pine Forest
13 yrs.

FTLP—11 FREY, GARY T. P.O. Box 337, Clopton, AL 36317
LP—1982
1982 (Oct. 1)—Kinsey-Blackwoods; 1983—Alston-Clopton
5 yrs.

FC—201 FRIEDMAN, JOHN C. 3481 S. Court St., Montgomery, AL 36105
SLP—1971; A—1974; D—1974 (Courtesy, N. Ala.); FC—May 30, 1977; E—May 30, 1977
1970—Campground-Petrey; 1974 (Jan. 1)—Student, Emory; 1976—Panama City, First, Associate; 1979—Satsuma; 1986—Montgomery: St. James
17 yrs.

PM—7 FULCHER, MALCOLM W., II 103 First St., S.E., Fort Walton Beach, FL 32548
S—1981; A—May 26, 1985; D—May 27, 1985
1981—East Tallassee; 1983—Student, Asbury; 1986—Fort Walton Beach: First, Associate
6 yrs.

FC—264 FULFORD, RUSSELL F. 111 Fourth St., Brent, AL 35034
S—1975; A—May 26, 1980; D—May 26, 1980; FC—May 28, 1984; E—May 28, 1984
1975—Center Ridge; 1976—Honeyville; 1979—Davis Chapel-Mt. Springs; 1981—Salem Circuit; 1982—Verbena; 1986—Brent
12 yrs.

FC—208 FULLER, DONALD K. 207 8th St., N., Clanton, AL 35045
SLP—1971; A—May 30, 1976; D—May 30, 1976; FC—May 29, 1976; E—May 29, 1976
1971—Titus; 1974—Carrville; 1978—St. Paul, Bay Minette; 1981—Dothan, Curtis Memorial; 1983—Wetumpka; 1987—Clanton: First
16 yrs.

FC—131 FULLER, WILLIAM FREDERICK P.O. Box 85, Marion, AL 36756
A—1966; FC—1968; D—1966; E—1968
1966—Salem Ct.; 1968—Associate, St. James, Montgomery; 1970—Cantonment; 1974 (Jan. 1)—St. Andrew, Pensacola; 1979—Abbeville; 1983—Troy: First; 1987—Marion
21 yrs.

*RLP—10 FUNCHESS, WILLIAM W., JR. 9310 Scenic Hwy., Pensacola, FL 32514
S—1980
1980—Guy's Chapel; 1986—Retired
6 yrs.

FC—142 FURR, FRANK P.O. Box 608, Theodore, AL 36582
LP—1953; A—1967; FC—1969; D—1967; E—1969
1952—McIntosh; 1957—Coden; 1959—Epworth-Springhill; 1960—Alston-Clopton; 1966—Epworth, Phenix City; 1970—Wesley Chapel, Mobile; 1973—(Name changed to Sage Ave.); 1976—DeFuniak Springs, First; 1979—St. Luke, Enterprise; 1982—Mobile, South Brookley; 1987—Theodore
34 yrs.

AM—14 GADDIS, COY J. P.O. Box 396, Jay, FL 32565
LP—1971; D—1973; AM—1981
1971—Richardsville, KY; 1973—Rocky Ford, GA; 1976—Newberry, FL; 1977—Farm Hill; 1981—Stapleton; 1983—Sweet Water; 1986—Jay
16 yrs.

FC—47 GAITHER, BILLY DOYLE 569 Holcombe Ave., Suite C, Mobile, AL 36606
LP—1952; A—June 2, 1955; FC—1959; D—May 31, 1956; E—1959
1952—Wallsboro; 1955—Student, Emory; 1957—Asbury, Montgomery; 1961—Wesley Chapel, Mobile; 1964—Hartford; 1969—Livingston; 1971—Chickasaw; 1976—Fort Walton Beach, First; 1983—Mobile District
35 yrs.

OM—3 GALLOWAY, JOHN G. 1013 Airport Blvd., Pensacola, FL 32504
Member, North Alabama Conference
1986 (Sept. 1)—Pastoral Care and Counseling

R—95 GAMBLIN, WALTER ROY 3425 Whitehall Ave., Montgomery, AL 36109
A—1951; FC—1954 (Mississippi); D—1951; E—1954
1951—Student, Emory; 1952—Chunky; 1954—Lauderdale; 1957—T to Alabama-West Florida; 1957—Canoe; 1960—Chisholm, Montgomery; 1962—Pepperell, Opelika; 1966—Eclectic; 1973—Daleville; 1975—Clayton; 1978—Ashford; 1981—Montgomery, St. Luke; 1984 (Nov. 1)—Fairview; 1985—Retired, supplying Oak Valley
34 yrs.

FC—227 GANDY, LUTHER P.O. Box 68, Brundidge, AL 36010
LP—1953; A—1959; FC—1961; D—1956; E—1958; Readmitted A—1979; FC—1980
1953—Canoe-Byrnville; 1955—Elizabeth Chapel; 1957—Brentwood; 1960—St. Luke, Montgomery; 1964—Phenix City, First; 1968—Butler; 1969—Sabbatical; 1970—Ft. Davis; 1971—Voluntary Location; 1978—Pleasant Grove; 1979—Bellview; 1981—Snowdoun; 1982—Snowdoun-Pintlala; 1985—Brundidge
26½ yrs.

FC—13 GARRISON, LANGDON HOWARD, JR. P.O. Box 248, Panama City, FL 32402
A-1952; FC—1954; D—1953; E—1955
1951—Loachapoka; 1955—Theodore; 1957—Associate, St. Francis, Mobile; 1958 (Nov. 2)—Phenix City, First; 1964—DeFuniak Springs, First; 1968—Springhill Ave., Mobile; 1980—Marianna District; 1983 (Nov. 15)—Panama City, First
35 yrs.

S— GARTMAN, ANDREW P.O. Box 10, Irvington, AL 36544
S—1987
1987—Irvington

*R—101 GATEWOOD, KATHRYN 900 22nd Ave., Milton, FL 32570
A—1974; D—1974; FC—1979; E—1979
1974—Perdido; 1975—Student, Candler; June 12—Pensacola, Pleasant Grove; 1977—Student, Candler School of Theology; 1978—Lisman; 1980—Sunflower; 1982—Midland City; 1983—Leave of Absence; 1986—Retired
9 yrs.

FC—202 GESSNER, DARYL EUGENE P.O. Box 128, Evergreen, AL 36401
A—1974; D—1974; FC—May 30, 1977; E—May 30, 1977
1974—Student, Asbury Seminary; 1976—McRae St.; 1982—Mobile, St. Francis Street; 1984—Eclectic; 1987—Evergreen: First
13 yrs.

*R—102 GILBERT, GEORGE WASHINGTON, JR. 1506 Fieldcrest Apts., Dothan, AL 36301
LP—1951; A—1952; FC—1955; D—1953; E—1955
1950—Banks; 1952—Pittsview; 1953—Epworth, Phenix City; 1955—Satsuma-Creola; 1957—Conference Evangelist; 1961—Ashford; 1963—Frazer Memorial, Montgomery; 1966—Shalimar; 1971—Mobile District; 1973—Dothan, First; 1983—Leave of Absence; 1986—Retired
33 yrs.

*FC—253 GILBERT, PAULA ELIZABETH Admissions & Student Affairs, Duke Divinity School, Durham, NC 27706
A—1976; D—1976; FC—May 22, 1983; E—May 23, 1983
1976—Student, Duke; 1980—Admissions Office, Duke
11 yrs.

*FTLP—12 GILL, LARRY Rt. 7, Box 51, Dothan, AL 36301
S—1986; LP—1987
1986—Pleasant Grove-Dothan, Tabernacle
1 yr.

PTLP—10 GLOVER, JERRY L. 101 Adams St., Newton, AL 36352
LP—1960
1960—Black Circuit; 1963—Goshen; 1966—Ozark: Pleasant Hill; 1968—Midland City; 1969—New Brockton; 1973—Discontinued; 1979—Ozark: Post Oak; 1981—Discontinued; 1986 (Oct. 1)—Mt. Hebron; 1987—Center
16 yrs.

FC—278 GODWIN, DANIEL JAY P.O. Box 338, Gulf Breeze, FL 32561
A—May 24, 1982; D—May 24, 1982; FC—May 26, 1985; E—May 27, 1985
1982—Student, Asbury; 1983—Ft. Walton Beach: First, Associate; 1984—Atmore, McRae Street; 1986—Gulf Breeze, Associate
5 yrs.

FC—173 GOLDEN, DOUGLAS LAMAR P.O. Box 6, Coffeeville, AL 36524
LP—1965; A—1971; FC—1973; D—June 1, 1971; E—May 28, 1973
1965—Pleasant Grove; 1967—Coffee Springs; 1969—Antioch-Liberty; 1972—Hurtsboro; 1974—Student, Scarritt College; 1976—Lisman Larger Parish; 1979—Gilbertown; 1981—Pensacola, Bellview; 1982—Ariton; 1983—Wesley Chapel; 1985—Pine Level; 1987—Coffeeville
20 yrs.

FC—112 GRAHAM, KEITH BERTRUM P.O. Box 62, Louisville, AL 36048
A—1964; FC—1966; (Free Methodist Church); D—1959; E—1966 (Ala.-W. Fla.)
1964—Pine Grove-Ebeneezer; 1966—Trinity (Choctaw); 1967—Robinson Springs; 1968—Byrneville; 1969—Pace; 1972—Loxley-Rosinton; 1974—Washington Street-Epworth; 1976—Uriah; 1980—Repton; 1985—Melvin; 1987—Louisville
23 yrs.

FC—243 GRANT, WILLIAM EDWARD P.O. Box 205, Chatom, AL 36518
SLP—1974; A—May 28, 1979; D—May 28, 1979; FC—May 24, 1982; E—May 24, 1982
1974—Boylston; 1977—Shady Grove; 1978—Seale; 1981—Bascom-Greenwood; 1983—Columbia; 1985—Echo-Browns; 1986—Chatom
13 yrs.

FC-157 GRANTHAM, WILLIAM KEITH P.O. Box 189, Wagerville, AL 36585
LP—1963; A—May 28, 1968; FC—June 2, 1970; D—1964; E—1966
1962—Repton; 1967—Chumuckla; 1971—Fort Deposit; 1975—Satsuma; 1976—McCann's; 1979—Florala; 1985—Ebenezer-Bethel
25 yrs.

R—17 GRAYSON, HENRY TATE 423 Shade Ave., Panama City, FL 32404
A—1942; FC—1946; D—1933; E—1946 (Courtesy, N. Ga.)
1941—Student, Asbury; 1942 (March 1)—Rutledge; 1944—Jay; 1948—St. Andrew, Panama City; 1950—Samson; 1953—Bayou la Batre; 1955—Brantley; 1956—Butler; 1957—Summerdale-Marlow; 1959—Napier; 1960—Calloway, Panama City; 1962—Millry; 1966—Westside, Geneva; 1969—Notasulga; 1971—Vernon; 1973—Retired
30½ yrs.

RAM—4 GREEN, ALTON BENJAMIN P.O. Box 5756, Marianna, FL 32446
LP—1950; AM—May 27, 1969; D—1955; E—1958
1950—Deatsville; 1951—Cuba Ct.; 1953—Calvert; 1956—Sunflower; 1958—Deer Park-Fruitdale; 1960—Coffeeville; 1961—Pleasant Grove; 1962—Cypress; 1964—Honeyville; 1966—Salem; 1969—Supernumerary; 1970—Aldersgate, Mobile; 1971 (Jan. 1)—Hopewell; 1973—Vernon; 1977—Pine Apple; 1978—Retired, Supply Cypress; 1980—Retired, Supply, Grand Ridge; 1982—Retired, supplying Springhill; 1986—Retired, supplying Pleasant Grove; 1987—Retired, supplying Ponce de Leon-Westville
26 yrs.

FTLP—13 GREEN, TERRILL B. Rt. 4, Box 339, Atmore, AL 36502
S—1986; LP—1987
1986—Canoe-Annie Jones
1 yr.

*R—24 GREENE, WALLACE TERRELL Clayton, AL 36016
A—1955 (N. Ga.); D—1956; E—1957; FC—1957; T—to N. Carolina, 1958; T—to Ala.-W. Fla., 1974
1958—Hallsboro (N.C.); 1960—Chadbourn; 1962—Newport; 1963—Student; 1964—Jenkins Memorial; 1965—Seaboard; 1967—Pinebluff; 1971—Smyrna; 1973—Fairbluff-Cerro Gordo; 1974—Banks; 1975—Retired
20 yrs.

AM—2 GREENHILL, E. GLENN Rt. 1, Box 112, Notasulga, AL 36866
LP—1965 (New Mexico); 1968—Alabama-West Florida; AM—1969; D—May 16, 1967 (New Mexico)
1965—Loco Hills (N.M.); 1966—Balmorhea Ct. (Texas); 1968—Sepulga; 1971—Dozier; 1974—Millry Circuit; 1977—Sunflower Circuit; 1980—Verbena; 1982—Skipperville; 1986—Liberty
22 yrs.

AM—19 GREENLAW, LEROY W. 10625 Gulf Beach Hwy., Pensacola, FL 32507
FTLP—1980; AM—May 28, 1984; D—May 28, 1984
1980—Associate, Gadsden St.; 1983—Law Enforcement Ministries, Escambia Co.
7 yrs.

FC—108 GREENWOOD, ROBERT VALENTINE Rt. 1, Box 57, Fitzpatrick, AL 36029
LP—1954; A—1963; FC—1966; D—1956; E—1958
1954—Sandy Ridge; 1956—Washington St., Eufaula; 1957—Ensley; 1961—Elizabeth Chapel; 1962—Pace; 1968—Calloway; 1970—Trinity, Fort Walton Beach; 1972 (Aug. 15)—Prichard, First; 1973—Westview Heights, Ozark; 1975—Bayou la Batre; 1977—St. Luke, Montgomery; 1981—Skipperville; 1982—Pondtown; 1985—Hopewell
32 yrs.

S— GREER, EDGAR M. 3408 Granberry Rd., Dothan, AL 36303
S—1987
1987—Geneva: Pleasant Ridge

R—28 GREGORY, WELTON 202 Hilltop Terrace, Montgomery, AL 36109
A—Nov. 1936 (M.E. Church); FC—Nov. 1938; D—1938; E—1940 (Methodist Church)
1935—Simpson, Birmingham (M.E. Church); 1939 (Oct. 4-Dec. 1)—Linden; 1939—Stockton; 1941—Eclectic; 1945—Executive Secretary, Board of Education; 1962—Gadsden St., Pensacola; 1965—Andalusia District; 1970—Fairhope; 1971—Methodist Information; 1976—Retired
N. Ala. LP ¾ yr. N. Ala. 4 yrs. Ala.-W. Fla. 36¾ yrs. 41½ yrs.

PTLP—11 GRICE, BOBBY W. P.O. Box 376, Midland City, AL 36350
LP—1973; D—May 28, 1973
1970—Mt. Hebron; 1975—Pleasant Ridge; 1980—Tabernacle (Dothan); 1985—Midland City
17 yrs.

FC—6 GRIFFIN, JAMES ALBERT, JR. Box 99, Gulf Shores, AL 36542
A—1951; FC—1953; D—1951; E—1953
1951—Wilmer; 1953—Citronelle; 1957—Graceville; 1960—Forest Hill, Mobile; 1967—Niceville; 1967 (July 1)—Atmore, First; 1971 (Jan. 1)—Retired; 1971 (Aug. 1)—Associate, Brewton First (Retired Supply); 1972—Returned to Active Status—Marlow-Gulf Shores; 1983—Gulf Shores
35 yrs.

FTLP—14 GRIFFIN, PAUL B. 609 Amelia Dr., Marianna, AL 32446
LP—1980
1980—Highland View; 1983—Beatrice; 1985—Marianna: Grace
7 yrs.

R—96 GRIGGS, WILLIAM HOWELL 1605 E. Selma St., Dothan, AL 36301
LP—June 1, 1952; A—June 3, 1954; FC—May 31, 1956 D—June 1, 1955; E—May 29, 1958
1952—Louisville-Clio; 1957—Summerville, Phenix City; 1958—Napier; 1959—Highland Park, Dothan; 1963—Thomasville; 1965—Flomaton; 1968—Robertsdale; 1970—Clayton; 1975—Graceville; 1981—Destin; 1982—Selma, Memorial; 1985—Retired; 1986 (Sept. 1)—Retired, supplying Center; 1987—Retired, supplying New Brockton
33 yrs.

AM—3 GUY, HURLEY DEE P.O. Box 134, Gilbertown, AL 36908
LP—1963; AM—1969; D—June 3, 1965; E—May 30, 1967
1962—Bruce; 1968—Hartford Ct.; 1971—Grace, Marianna; 1972—Thomaston; 1979—Louisville-Clio; 1981—Gilbertown
25 yrs.

*FC—293 GUY, J. MELTON Rt. 2, Box 83 A-1, Samson, AL 36477
S—1981; A—May 23, 1983; D—May 23, 1983; FC—May 25, 1986; E—May 26, 1986
1981 (Feb. 8)—Taylor; 1981—Taylor-Malvern; 1981 (Sept. 1)—Loachapoka Circuit; 1984—Silas; 1986—Samson; 1987—Leave of Absence
6 yrs.

R—44 GUY, JACOB COLUMBUS Box 719, Blountstown, FL 32424
LP—1950; A—May 30, 1956; FC—May 29, 1958; D—1953; E—1955
1949—Vernon; 1953—Altha; 1956—Canoe-Byrneville; 1957—Elizabeth Chapel; 1958—Gonzalez; 1959—Bayou la Batre; 1962—Trinity, Panama City; 1965—Sweetwater; 1966—Plateau-Creola; 1971—Uriah; 1975—East Tallassee; 1979—Retired, Supply Williams Memorial
29¾ yrs.

FC—54 GUY, JESSE DALE P.O. Box 4097, Pensacola, FL 32507
A—1956; FC—1960; D—1958; E—1960
1956—Opp Memorial; 1957—Castleberry; 1961—Hillside, Phenix City; 1965—York; 1969—Theodore; 1972—Grove Hill; 1975—Highland Park, Dothan; 1979—Christ Church, Milton; 1985—Pensacola: Warrington
31 yrs.

R—60 GUY, OTIS TALMEDGE 9380 Bohannon Rd., Wilmer, AL 36587
LP—1946 (Fla. Conference); 1950—(Alabama Conference); A—1955; FC—1957; D—1953; E—1955
1946—Eloise-Dundee (Fla. Conference); 1950—Black; 1952—Parker; 1954—Grace, Marianna; 1958—Freeport; 1960—Napier; 1962—Parker; 1963—Daleville; 1964—Newton; 1966—Slocomb; 1967—Columbia; 1969—Thomaston; 1970—Galilee; 1971—Calvert-McIntosh; 1973—Mt. Zion, East; 1975—Alco; 1977—Mt. Vernon; 1979—Chumuckla; 1980—Stapleton; 1981—Retired; 1982—Retired, supplying Black; 1983—Retired; 1983 (Oct. 1)—Retired, supplying Deer Park; 1987—Retired, supplying Minerva Memorial
35 yrs.

*S— HABBARD, ADDIS I. Rt. 3, Box 84, Slocomb, AL 36375
PTLP—1978; S—1984
1978—Campbellton
9 yrs.

FC—221 HALE, CHARLES H., JR. P.O. Drawer 6150, Montgomery, AL 36194
A—1976; D—1976; FC—May 28, 1979; E—May 28, 1979
1976—Student, Candler; 1978—Fowl River; 1981—Louisville; 1983—Montgomery: First, Associate
10 yrs.

*FC—122 HALE, LOWELL EDGAR 772 Westover Circle, Whiteman AFB, MO 65305-1247
A—May 22, 1966 (Central Alabama); FC—June 2, 1968; D—1965; E—1968
1964—Union Springs; 1965—Eclectic Ct.; 1966—Dadeville; 1967—Opelika Ct.; 1968—Tuskegee, Bowen; 1972—Chaplain, U.S. Air Force
23 yrs.

PTLP—12 HALL, ADDIE JUNE 2600 N. 13th St., Pensacola, FL 32503
LP—1977
1977—No Appointment

S— HALL, AUBURN EUGENE P.O. Box 536, Freeport, FL 32439
S—1979; LP—1981; S—1985
1979—New Brockton; 1982—Beulah; 1983—Lee Circuit; 1985—No Appointment; 1985 (Aug 1)—Cedar Grove-Whitaker; 1987—Portland
8 yrs.

FC—71 HALL, BILLY FRANK 155 S. Section St., Fairhope, AL 36532
LP—1955; A—1958; FC—1961; D—1959; E—1961
1956—Whatley Ct.; 1958—Louisville-Clio; 1961—Grace, Mobile; 1966—Tuskegee; 1968—Fulton Heights, Mobile; 1974—Jackson; 1980—Church St.; 1986—Fairhope
32 yrs.

R—111 HALL, ROBERT EARL 3134 Sarasota, Panama City, FL 32405
LP—1959 (Ala.-W. Fla.); A—1966 (N. Ala.); FC—1970 (N. Ala.); D-1966; E—1970
1959—Bascom; 1961—Cuba Ct.; 1963—Lee Ct.; 1964—Cypress; 1965—Centre (N. Ala.); 1967—Mt. Zion; 1969—Trinity; 1970—Associate, First Gadsden; 1971—(Transfer to Ala.-W. Fla.), Brantley; 1975—Westview Heights; 1976—Pace; 1977—Snowdoun; 1979—Fort Deposit; 1981—Panama City, Hiland Park; 1987—Retired
20 yrs.

PTLP—13 HAMBY, THURSTON E. 1008 86th Way, Birmingham, AL 35206
LP—Sept. 22, 1956
1956—Ft. Payne; 1962—No appointment; 1964—Collinsville; 1970—Eutaw-Springfield; 1973—Eutaw Circuit; 1987—Village Springs-Hopewell (N. AL Conference)
29 yrs.

FC—294 HANKINS, JACK ALLEN Rt. 2, Box 335, Monroeville, AL 36460
A—May 28, 1984; D—May 28, 1984; FC—May 25, 1986; E—May 26, 1986
1984—Bermuda
3 yrs.

FC—172 HARBOUR, ALVIN NORRIS, JR. 2519 Springhill Avenue, Mobile, AL 36607
A—1970; FC—1973; D—1970; E—May 28, 1973
1970—Student, Duke; 1972—Satsuma; 1975—Cloverdale; 1978—Bonifay; 1980 (Oct. 15)—Dauphin Way, Associate; 1983—Port St. Joe; 1986—Mobile: Springhill Avenue
17 yrs.

S— HARDIN, FERRIS P.O. Box 157, Loachapoka, AL 36865
S—1987
1987—Loachapoka-Gold Hill

RAM—3 HARRINGTON, ROBERT COLEMAN 1455 Druid Dr., Mobile, AL 36618
LP—1963; AM—1969; D—June 3, 1966
1963—Government St., Greenville; 1965—Beatrice; 1966—Brent; 1974—Verbena; 1976—Retired; 1978—Supply-Ebenezer; 1981—Supplying Georgetown-Chunchula; 1984—Retired
13 yrs.

AM—26 HARRIS, DONALD R. 229 William Ditch Rd., Cantonment, FL 32533
LP—1980; AM—May 25, 1986; D—May 26, 1986
1980—Rutledge; 1982—Midway; 1983—Sandy Ridge; 1987—Cottage Hill-Clear Springs
7 yrs.

FC—22 HASTINGS, JOSEPH EDMUND P.O. Box 1371, Andalusia, AL 36420
A—May 29, 1952; FC—June 1, 1955; D—June 3, 1954; E—June 1, 1955
1952—Missionary to India; 1953—Student, Emory; 1954—Midway; 1956—Cottage Hill-Springhill; 1958—Eight Mile; 1963—Butler; 1967—Milton, First; 1975—Tallassee, First; 1981—Conference Council, Pensions Funding Crusade; 1984 (Jan. 1)—Conference Treasurer and Executive Officer, Board of Pensions
34 yrs.

R—57 HATHAWAY, MRS. LUCY CAMPBELL P.O. Box 332, Pinckard, AL 36371
LP—1961; A—May 27, 1969; FC—1971; D—1962; E—May 29, 1964
1961—Pleasant Ridge, Enterprise; 1969—Sylvan Grove; 1973—Seale; 1974—Sandy Ridge; 1977—Webb; 1979—Coordinator Social Services, Wesley Manor; 1980—Retired
7 yrs.

FTLP—15 HAWES, WALLACE MICHAEL P.O. Box 458, Cottondale, FL 32431
LP—1986
1986—Cottondale-Alford
1 yr.

FC—303 HAYES, TERRENCE K. P.O. Box 700, Andalusia, AL 36420
TR from Holston Conference—May 28, 1986; FC—May 24, 1987; E—May 25, 1987
1986—Associate Director, Conference Council
1 yr.

FC—73 HAYS, CHARLES CLARENCE, JR. 2001 W. 11th St., Panama City, FL 32401-1899
LP—1954; A—1959; FC—1961; D—1959; E—1961
1955—Woodland-Pike Road; 1958—McKenzie-Red Level; 1960—Student, Emory (Youth Minister, Grace, Atlanta, Ga); 1961—Wesley Chapel, Opelika; 1962 (Feb. 15)—Michigan Ave., Mobile; 1962—Saraland; 1967 (July 1)—McCann's Chapel, Jackson; 1969—Hartford; 1973—Brewton, First; 1976—Gadsden St.; 1983—Ft. Walton Beach, First; 1984—Panama City, St. Andrew
31½ yrs.

*R—6 HEADLEY, LARCE BASCOMB P.O. Box 69, Frisco City, AL 36445
A—July 1929 (Ala. M.P.); FC—1932; D—1929; E—1932
1929—Chilton Ct.; 1931—Cullman Ct.; 1934—Mt. Carmel Ct.; 1935—Shelby Ct.; 1936—Georgiana Ct.; 1940—Dadeville; 1946—Repton; 1949—Ashford; 1950—St. Stephens; 1952—Frisco City; 1955—Repton; 1960—New Brockton; 1961—Bellville-Mt. Zion; 1964—Mt. Zion, West; 1965—Cedar Hill, Brewton; 1966—Retired, Supply Excel; 1976—Retired
36½ yrs.

CPT—98 HELMS, JOHN WAYNE 4331 28th St., E., Tuscaloosa, AL 35404
A—1962; FC—1965; D—1962; E—1965
1962—Student, Vanderbilt; 1965—Associate, Pensacola, First; 1967—Conference Council; 1969—Asbury, Montgomery; 1971—(Released Aug. 31 to attend U. of Ala.); 1973—Social Worker; 1979 (Sept. 1)—Akron-Flatwoods; 1986—Gainesville
17¼ yrs.

*FC—229 HELVERSTON, LAUREN LAMAR Rt. 2, Box 520, Citronelle, AL 36522
A—1977; D—1977; FC—May 26, 1980; E—May 26, 1980
1977—Student, Asbury; 1979—St. Stephens; 1982—Mobile, Grace; 1986—Leave of Absence
7 yrs.

FC—8 HENDRICKS, RALPH RUSH 8724 Chumuckla Hwy., Milton, FL 32571
A—1951; FC—1953; D—1953; E—1954
1950—Baker; 1951—Associate, Crestview; 1952—Brent-Ferry Pass, Pensacola; 1956—Elba; 1961—Tallassee, First; 1964—Greensboro; 1966—Dalraida, Montgomery; 1970—Andalusia District; 1975—Shalimar; 1979—Troy, First; 1983—Marion; 1987—Sabbatical Leave
36 yrs.

FC—29 HENDRICKS, ROBERT EDWARD Rt. 1, Box 108-5, Santa Rosa Beach, FL 32459
LP—1951; A—1953; FC—1955; D—1954; E—1956
1949—Associate, Myrtle Grove, Pensacola; 1950—Baar St., Pensacola; 1951—Perote; 1952—Ramer-Pine Level; 1954—Summerville, Phenix City; 1956—Chaplain, U.S. Air Force; 1986—Santa Rose Beach Community Church
38 yrs.

FC—16 HENNE, EDWARD DELL P.O. Box 338, Bay Minette, AL 36507
A—1952; FC—1954; D—May 28, 1953; E—May 31, 1956
1950—Walker Chapel (N. Ala.); 1951—Center Hill (N. Ala.); 1952—Evergreen Ct.; 1953—Lisman; 1954—Pine Hill; 1957—Forest Hill, Mobile; 1960—Oakdale, Mobile; 1962—Camden; 1965—Wilmer; 1969—Eight Mile; 1971—Blountstown; 1975—Elba; 1980—Butler; 1985—Bay Minette: First
35 yrs.

FC—69 HERNDON, WILLIAM CARL P.O. Box 376, Graceville, FL 32440
LP—1955; A—1958; FC—1961; D—1959; E—May 28, 1961
1955—Kinston; 1958—Chestnut Grove; 1959 (Sept. 1)—Rutledge; 1962—Associate, Warrington, Pensacola; 1964—Summit Park, Pensacola; 1967—Woodlawn, Panama City; 1971—Auburn Wesley Foundation; 1979—Sabbatical, Supply-Society Hills; 1980—Pleasant Valley; 1983—Citronelle; 1985—Auburn Extension, U. of S. AL; 1986—Graceville
32 yrs.

RLP—11 HERRING, JOHNNIE Rt. 3, Box 282, DeFuniak Springs, FL 32433
PTLP—1978
1978—Opp Ct.; 1979—Poplar Head-Cedar Grove; 1981—Poplar Head; 1982—DeFuniak Springs: Wesley Memorial; 1983—Poplar Head; 1986—Retired; 1986 (Sept. 1)—Retired, supplying Black Creek-Red Bay
8 yrs.

*PTLP—14 HIGDON, GLENN 603 Denby St., Monroeville, AL 36460
LP—1976
1976—Georgiana Ct.; 1981—Conecuh Circuit; 1982—Georgiana Circuit
11 yrs.

FC—33 HIGDON, PAUL MIXON P.O. Box 208, Clayton, AL 36016
LP—1952; A—May 27, 1953; FC—May 31, 1956; D—May 31, 1956; E—1959
1952—Westside, Geneva; 1960—Curtis Memorial, Dothan; 1960 (Dec. 1)—Verbena; 1966—Century; 1974—Loxley-Rosinton; 1978—Loxley; 1981—Ensley; 1984—Clayton
35 yrs.

R—87 HILL, HERBERT CLAYTON 1508 Powe Rd., Demopolis, AL 36732
A—June 2, 1955; FC—1961; D—1959; E—1961
1952—Deer Park-Fruitdale; 1953—Coatopa; 1955—Coatopa; 1957—Thomaston; 1958—Hurtsboro; 1962—Centreville; 1965—Florala; 1968 (Jan.1)—Butler; 1970—Prichard, First; 1972 (Aug. 15)—Linden; 1976—Hartford; 1979—Camden; 1984—Retired; 1984 (Sept. 1)—Retired, supplying Cokes Chapel-Brewersville
29 yrs.

ROM—3 HINDS, CHARLES A. P.O. Box 159, Lisman, AL 36912
Retired member, Central Illinois Conference
1987—Retired, supplying Lisman

SLP—6 HINES, BETSY A. 3120 Whistler St., Whistler, AL 36612
LP—1984
1984 (Nov. 15)—Prichard: Whistler
3 yrs.

R—103 HOAGLAND, RAYMOND LEE, JR. 3820 Scenic Dr., Mobile, AL 36605
A—June 6, 1950; FC—May 28, 1953; D—June 2, 1951; E—May 28, 1953
1950—Student, Boston; 1951—Fulton Heights; 1954—Abbeville; 1959—Milton; 1962—Forest Ave., Montgomery; 1965—Dothan District; 1966—Mobile District; 1971—Forest Hill, Mobile; 1985—Sabbatical Leave; 1986—Retired
36 yrs.

RLP—6 HOBBS, WILLIAM D. 505 Bel Air Blvd., Apt. 139, Mobile, AL 36606
S—1980; 1981—FTLP
1979 (July 1)—Mt. Carmel; 1980—Pondtown; 1982—LaPine; 1984—Hopewell; 1985—Retired
5 yrs.

AM—27 HODGES, NORMAN F. 1918 Lombardy, Panama City, FL 32405
PTLP—1978; AM—May 25, 1986; D—May 26, 1986
1978—Williams Memorial; 1979—Honeyville; 1984—Cox Chapel; 1986 (Jan. 1)—Panama City: St. Mark
9 yrs.

FC—161 HOLLADAY, BOBBY SHERRELL P.O. Box 517, Geneva, AL 36340
LP—1963; A—May 27, 1969; FC—June 1, 1971; D—May 27, 1969; E—June 1, 1971
1963—Pike Road; 1964—Clio; 1966—Goshen; 1968 (Nov.)—Lee Ct.; 1971—Associate, Panama City, First; 1973 (Aug. 15)—Wesley Memorial, Opelika; 1977—Ashford; 1978—Summerville; 1983 (Sept. 15)—Millbrook; 1986—Geneva: First
24 yrs.

FC—48 HOLLAND, JACK P.O. Box 566, Greensboro, AL 36744
A—1955; FC—June 1959; D—May 30, 1957; E—May 28, 1959
1955—Ft. Davis-Hopewell; 1960—East Brewton; 1962—Hurtsboro; 1966—Summerville, Phenix City; 1970—South Brookley, Mobile; 1972—Greensboro; 1978—Dexter Ave.; 1980—Disability
32 yrs.

AM—15 HOLLOWAY, JOSEPH AMOS, II P.O. Box 71, Brantley, AL 36009
S—Jan. 1, 1977; FTLP—1977; AM—May 24, 1982; D—May 24, 1982
1977 (Jan. 1)—St. Paul, Hartford; 1977—St. Paul, Enterprise; 1978—Bethel; 1979 (Sept. 23)—Thomaston; 1987—Brantley
10 yrs.

FC—254 HOLMES, RICHARD P.O. Box 265, Wewahitchka, FL 32465
S—1974; A—May 28, 1979; D—May 28, 1979; FC—May 22, 1983; E—May 23, 1983
1974—Opp Circuit: Jan. 1, 1975—Antioch-Liberty; 1977—Ariton; 1979—Alston-Clopton; 1981—Wewahitchka
13 yrs.

*FC—143 HORNE, LAWRENCE REXWELL 5727 Johnson St., Otis ANGB, MA 02542
A—1967; FC—1969; D—1964; E—1969
1967—Gulf View-St. Mark, Panama City; 1969—Chaplain, U.S. Navy
20 yrs.

FC—304 HOUSTON, JAMES GORMAN, III P.O. Box 6485, Mobile, AL 36660
A—May 28, 1984; D—May 28, 1984; FC—May 24, 1987; E—May 25, 1987
1984—Student, Yale; 1985—Loxley; 1987—Mobile: Dauphin Way, Associate
3 yrs.

FTLP—16 HOWARD, JAMES Rt. 3, Box 263, Eutaw, AL 35462
LP—1975
1975—Marion Circuit; 1981—Butler Circuit; 1982—Akron Circuit
12 yrs.

FC—180 HOWELL, LEONARD LYMAN Rt. 1, Box 127B, Theodore, AL 36582
LP—June 1, 1952; A—June 3, 1954; FC—May 31, 1956; D—May 31, 1956; E—1959
1952—St. Stephens; 1954—Chatom-Tibbie; 1956—Pine Grove-Liberty; 1958—Macon Ct.; 1959—Friendship-New Bethel; 1960—Cain's Chapel; 1963—Cottonwood; 1964—Wewahitchka; 1966—Pepperell; 1968—Sabbatical; 1969—Voluntary Location; 1969—Robinson Springs (Lay Pastor); 1973—Returned to Active Status, Robinson Springs; 1977—Wilmer-Tanner Williams; 1979—Georgiana; 1980—Jay; 1981—Bagdad-Mae Edwards; 1983—Brent; 1986—Silas; 1987—Fowl River-Zirlott Road
30 yrs.

*RAM—11 HOWELL, RALPH EZELL Rt. 1, Box 132, Evergreen, AL 36401
S—1965; AM—1976
1965—Dozier; 1966—Mt. Zion, West; 1967—No appointment; 1968—Mt. Zion, West; 1969—No appointment; 1971—Mt. Zion, West; 1973—No appointment; 1975—Mt. Zion, West; 1977—Disability Leave; 1983—Retired
13 yrs.

R—51 HOWINGTON, ARTHUR FLETCHER P.O. Box 23, Eclectic, AL 36024
LP—1938; A—1939; FC—Nov. 10, 1944; D—Nov. 29, 1941; E—Nov. 10, 1944
1938 (April 1)—Beatrice; 1939—Titus; 1941—Student, Emory; 1944—Pine Apple; 1945—Memorial, Selma; 1948—York; 1950—Moundville; 1954—Broad St., Mobile; 1955—Wetumpka; 1959—Tallassee, First; 1961—Monroeville; 1968—Capitol Heights; 1972 (Aug. 15)—Troy District; 1974—Geneva, First; 1978—Executive Director-Blue Lake; 1980 (Dec. 31)—Retired
41½ yrs.

SLP—7 HUDSON, DANIEL W. P.O. Box 128, Seale, AL 36875
LP—1987
1987—Seale

S— HUGHEN, ROY S. Rt. 2, Box 559, Robertsdale, AL 36567
S—1987
1987—New Hope

S— HUGHES, TONY M. Rt. 6, Box 155, Clanton, AL 35045
LP—1974
1974—Titus; 1975—Providence-Harmony; 1976 (Jan. 1)—Beatrice; 1978—Selma: Church Street, Associate; 1980—No Appointment; 1981—Pine Apple; 1985—Discontinued; 1987—Clanton: Walnut Creek
11 yrs.

*FC—148 HUGHES, WILLIAM JENNINGS, JR. 2205 N. 13th Ave., Pensacola, FL 32503
A—June 2, 1955; FC—1960; D—1958; E—1960
1955—Canoe-Byrneville; 1956—Excel; 1958—Washington St., Eufaula; 1959—Stapleton; 1960—Sneads; 1961—Disability
31 yrs.

FC—166 HUNT, ALBERT ROY, JR. 4407 Linda Dr., Phenix City, AL 36867
LP—1960; A—June 2, 1970; FC—May 30, 1972; D—June 3, 1965; E—May 30, 1967
1959—Crawford; 1961—Glenwood; 1962—Associate & Minister of Music, Andalusia, First; 1965—Gulfview-St. Mark, Panama City; 1967—Associate & Minister of Music, Brewton, First; 1968—Canoe; 1971—Seale; 1973—Associate & Minister of Music, Dothan, Lafayette Street; 1974—Associate & Minister of Music, Montgomery, St. James; 1975—Mt. Carmel; 1979—Perry Hill; 1981—Phenix City, First; 1984—Leave of Absence; 1987—Leave of Absence, supplying Crawford
19 yrs.

*PTLP—15 HUNTER, WILLIAM R. Rt. 3, Box 165-A, DeFuniak Springs, FL 32433
LP—1972; D—1973; AM—1976; 1983—Discontinued; 1984—FTLP
1971 (Sept. 1)—Black; 1972—Sardis; 1975—Freeport; 1981—Bermuda; 1983 (Oct. 31)—Released from Appointment; 1984—Center Ridge; 1985—Salem
14 yrs.

AM—18 HUST, WILLIAM N. P.O. Box 215, Hurtsboro, AL 36860
LP—1978; AM—May 23, 1983; D—May 23, 1983
1978—Cottage Hill; 1981—Marion Junction; 1985—Hurtsboro
9 yrs.

*RLP—2 HUTTO, ALPHIE LEE Rt. 2, Box 317E, Milton, FL 32570
LP—1971
1971—Elizabeth Chapel; 1975—No appointment; 1975 (Oct. 1)—Stockton; 1979—Retired
5 yrs.

RLP—7 HUTTO, WILLIAM VERNON Rt. 1, Box 194-H, Century, FL 32535
LP—1969; D—June 1, 1971
1969—Byrneville; 1976—Canoe; 1985—Retired; 1985 (Oct. 20)—Retired, supplying Bethel
16 yrs.

FC—60 HYLES, FRANK THOMAS, JR. Rt. 10, Box 47-A, Montgomery, AL 36116
A—May 29, 1958; FC—June 1, 1960; D—May 29, 1958; E—June 2, 1960
1955—Orrville; 1956—Pine Apple; 1958—Student, Emory; 1960—Plantersville; 1962—Wesley Memorial, Opelika; 1966—Grand Bay; 1970—Luverne; 1974—St. Luke, Enterprise; 1979—Associate Director, Conference COM; 1982—Spanish Fort; 1984—Montgomery, Aldersgate
29¼ yrs.

AM—4 INGRAM, CLETICE CLAYTON P.O. Box 142, Clanton, AL 35045
LP—1957; AM—1969; D—May 30, 1963; E—June 1, 1965
1956—Clanton Ct.; 1960—Gainesville Ct.; 1961—Cuba Ct.; 1962—Whatley Ct.; 1963—Clanton Ct.; 1965—Brent; 1966—Beatrice
1968—Walnut Creek; 1977—Jemison-Thorsby; 1981—Robinson Springs; 1987—Pine Level-Booth
31 yrs.

*RAM—13 INGRAM, MORRIS O. Rt. 3, Box 74, Thomasville, AL 36784
LP—1959; AM—1969; D—May 21, 1962; E—1964; 1982—Withdrawn; 1984—Readmitted as AM
1959—Lower Peach Tree; 1959 (Oct. 1)—Gilbertown; 1964—Midway; 1967—Pine Hill; 1968—Loxley; 1972—Coatopa; 1972 (Sept. 1)—Released at own request; 1973—Whatley-Lower Peach Tree; 1976—Lower Peach Tree; 1981—No Appointment; 1982—Withdrawn; 1984—Retired
10¾ yrs.

FC—123 JACKSON, ALLEN KEITH 1500 E. Fairview Ave., Montgomery, AL 36194-6201
A—June 20, 1954 (Rocky Mtn.); FC—June 15, 1958 (Rocky Mt.); D—1956; E—1958
1954—Student; 1955—Erie, Col.; 1958—Student; 1960—Professor, Morningside College; 1962 (June 10)—T to No. Iowa, Dean Morningside College; 1968 (May 28)—T to Ala.-W. Fla., President, Huntingdon College
33 yrs. (Rocky Mtn.—14; AL.-W. FL.—19)

SLP—8 JACKSON, CECIL Rt. 2, Box 12A, Brundidge, AL 36010
LP—1986
1986—Williams-Tennille
1 yr.

FC—40 JACKSON, JOHN CARL, JR. 111 West Jackson Ave., Chipley, FL 32428
A—June 1951 (Mississippi); FC—June 1953; D—June 1952; E—June 1953
1947—Hermanville, Miss.; 1950—Pekin, Ind.; 1951—Lafayette, Ga.; 1952—Lorman; 1954—Vaughn; 1957—T to Ala.-W. Fla., Livingston; 1961—Moundville; 1964—Wesley Chapel, Mobile; 1966—St. Andrew, Pensacola; 1970—Trinity, Panama City 1979—Eclectic; 1984—Jackson, McCann Chapel; 1986—Chipley
36 yrs.

FTLP—17 JACOBS, KENNETH Rt. 2, Box 102, Newville, AL 36353
S—1986; LP—1987
1986—Echo-Browns
1 yr.

FC—162 JAY, DONALD P.O. Box 29, Calvert, AL 36518
LP—1958; A—May 30, 1969; FC—June 4, 1971; D—May 28, 1964; E—June 1,1966
1958—Ponce de Leon; 1959—Center Ridge; 1961—Galilee; 1962—Cottondale; 1963—Pleasant Hill, Ozark; 1964—Gastonburg; 1966—Coden-Zirlott Rd.; 1970—Altha; 1972 (Sept. 1)—Calloway; 1974—Pensacola, Special Ministries (August 15) 1980 (Oct. 15)—Eufaula, Washington Street; 1984—Pensacola, Ensley; 1986—St. Stephens; 1987—Calvert-McIntosh
27 yrs.

AM—5 JAY, WINSTON DOW 406 Gibson St., Enterprise, AL 36360
LP—1961; AM—1969; D—May 28, 1964; E—June 1, 1966
1961—Highland View; 1962—Wesley Memorial, DeFuniak Springs; 1964—Wausau; 1966—Galilee; 1967—Lowndesboro; 1969—Verbena; 1974—Cain's Chapel; 1980—Warrington; 1985—Enterprise: St. Luke
23 yrs.

FC—265 JEFFCOAT, JAMES ROY, JR. 413 Collegedale, Troy, AL 36081
A—May 30, 1977; D—May 30, 1977; FC—May 28, 1984; E—May 28, 1984
1977—Student, Asbury Seminary; 1981—Student, Candler; 1982—Student, Drew; 1983—Opp: First, Associate; 1984—Student, Drew; 1985 (Jan. 1)—Troy Wesley Foundation
10 yrs.

FC—209 JINES, JAMES J. Rt. 10, Box 300, Andalusia, AL 36420
T—N. Ala. (May 30, 1977); FC—May 29, 1978; E—May 29, 1978; (N. AL.) A—June 7, 1976; D—June 7, 1976
1977—Loachapoka; 1979 (Oct. 1)—Chisholm; 1982—Pine Grove; 1983—Brewton: Cedar Hill; 1984—Mt. Zion, East
10 yrs.

PM—2 JOHNS, LOUISE 4037 Strathmore Dr., Montgomery, AL 36116
A—May 23, 1983; D—May 23, 1983
1983—Teacher, Huntingdon College; 1984—Teacher, Huntingdon and Chaplain, Tutwiler Prison
4 yrs.

CPT—188 JOHNS, ROGER DICK 4037 Strathmore, Montgomery, AL 36116
S—1974; T—April 15, 1975 (FC)
1974—Ramer; 1975—Professor, Huntingdon College, Supply Ramer
13 yrs.

PM—17 JOHNSON-SHUFORD, ELIZABETH 2706 The Meadows, Montgomery, AL 36116
S—1983; A—May 25, 1986; D—May 26, 1986
1983—Opelika: St. Paul; 1985—Opelika: St. Paul-Eclectic Circuit; 1987—Montgomery: St. Paul-Campus Ministry
4 yrs.

FC—305 JOHNSON, HARRY C. 2419 Orlando Rd., Panama City, FL 32405
A—May 28, 1984; D—May 28, 1984; FC—May 24, 1987; E—May 25, 1987
1984—Student, Candler; 1985—Port St. Joe, Associate; 1987—Panama City: Hiland Park
3 yrs.

FC—295 JOHNSON, JOHNNY WINSTON, JR. P.O. Box 309, Ft. Deposit, AL 36032
SLP—1971; D—1975; FTLP—1978; AM—May 24, 1982; A—May 28, 1984; D—May 28, 1984; FC—May 25, 1986; E—May 26, 1986
1971—Galilee; 1976—Cottage Hill; 1978—Pineview; 1984—Louisville; 1987—Fort Deposit
16 yrs.

FC—239 JOHNSON, R. BRUCE P.O. Box 490, Phenix City, AL 36867
S—1948; A—1958; D—1958; FC—1960; E—1960; Readmitted as PM—1979; FC—1981
1948—Plateau; 1951—Irvington-Fowl River (6 months); 1952—Mt. Hermon; 1954—Gilbertown; 1955—Gainesville; 1956—Uniontown; Released July 1, 1957 to attend school and supplied Warm Springs in S. Ga. Conference; 1958—Thomaston; 1961—Crawford, Mobile; 1966—Asbury, Montgomery; 1967—Highland Park, Dothan; 1969—Forest Park, Panama City; 1970 (Feb. 8)—Withdrew from U.M.C.; 1978—Andrews Chapel (N. ALA. Conference); 1979—Readmitted as PM—Beatrice; 1980—Pinckard; 1983—Dothan. Curtis Memorial; 1985—Phenix City: Trinity
28 yrs.

*R—45 JOHNSTON, ROBERT ERSKINE 3311 Dogwood Ct., Bloomfield Hills, MICH. 48013
LP—1950; A—May 29, 1952; FC—May 29, 1957; D—May 28, 1953; E—June 1, 1955
1950—Hope Hull; 1952—Student, Vanderbilt; 1955—Normandale, Montgomery (Organized Church); 1959—Chaplain, U.S. Army; 1979—Retired
29 yrs.

R—42 JONES, DANIEL 301 Poplar St., Athens, AL 35611
A—1939; FC—1943; D—1941; E—1943
1939—Student, Emory (Served Oakland-Williamson, Holston Conf. 12-1-1941 to 10-1-1942); 1942—Autaugaville; 1945—Student, Boston (Cambridge, Trinity); 1947—Livingston; 1952—Springhill Ave.; 1957—Marianna First; 1961—Fairhope; 1964—Auburn, First; 1968—Professor, Athens College; 1979—Retired
28 yrs.

PTLP—16 JONES, DOROTHY M.
LP—1986
1986—Jemison-Thorsby; 1987—No Appointment
1 yr.

R—74 JONES, HANIEL P.O. Box 2398, Auburn, AL 36831
A—1945; FC—1947; T—1950 to Burma Conference; T—May 29, 1958 to AL.-W. FL. Conference; 1958—Voluntary Location; 1982—Readmitted
1945—Autaugaville; 1948—Student, Hartford Seminary; 1949—Missionary to India; 1950—Missionary to Burma; 1958—Located; 1982—Retired
13 yrs.

SLP—9 JONES, JEFFREY C.
LP—1981
1980—Cottondale; 1983—Shady Grove; 1984—Walnut Creek; 1987—Student, Candler
7 yrs.

FC—19 JONES, JOSEPH JOEL P.O. Box 96, Sweet Water, AL 36782
LP—1949; A—1952; FC—1954; D—May 23, 1953; E—June 3, 1954
1949—Hillside, Phenix City; 1954—McKenzie-Red Level; 1955—Snowdoun; 1959—St. Luke, Enterprise; 1963—Highland Park, Dothan; 1967—Pleasant Valley, Mobile; 1977—Perry Hill; 1979—Evergreen; 1983—Georgiana; 1987—Sweet Water
37½ yrs.

*FC—30 JORDAN, COYT HERBERT, JR. 310 Lazenby St., Monroeville, AL 36460
LP—June 1, 1952; A—May 27, 1953; FC—June 1, 1955; D—June 1, 1955; E—1957
1952—Lower Peach Tree; 1954—Excel; 1956—Marion Junction-Orrville; 1958—Pinckard; 1959—West Side, Geneva; 1960—Wewahitchka; 1964—Robinson Springs; 1967—Sabbatical Leave; 1968—LaPine; 1970—Disability
35 yrs.

FC—28 JORDAN, RICHARD E. (MIKE) P.O. Box 11065, Montgomery, AL 36111-0065
LP—June 1, 1952; A—May 27, 1953; FC—June 1, 1955; D—Sept. 12, 1954 (Courtesy, N. Ala.); E—1957
1952—Baker; 1953—Elizabeth Chapel; 1955—Trinity, Prichard; 1958—Pine Grove-Liberty; 1961—Chaplain, U.S. Navy; 1982—Daleville; 1985—Montgomery: St. Mark
35 yrs.

*CPT—124 JOSEPH, JACOB ANDREW 1857 Hurtel St., Mobile, AL 36605
LP—June 11, 1961 (Central Alabama); A—May 22, 1966; FC—June 2, 1968; D—1966; E—1968
1961—Tensaw Ct.; 1968—Tensaw-St. John
26 yrs.

FTLP—18 JOYNER, JESSE DANIEL P.O. Box 425, Mt. Vernon, AL 36560
LP—1967; D—1971
1968—Aldersgate, Mobile; 1970—Bermuda; 1973 (Aug. 1)—Stapleton; 1978 (Aug. 1)—Pace; 1987—Mt. Vernon
19 yrs.

FTLP—19 KEENAM, CLAUDE W. Star Rt., Box 110, Lillian, AL 36549
S—1974; LP—1981
1974—Opp Memorial: 1981—Lillian
13 yrs.

PM—34 KEGERREIS, RIAN PAUL 4615 Christy Dr., Pensacola, FL 32504
A—May 24, 1987; D—May 25, 1987
1987—Student, Asbury

*AFM—4 KELLY, A. CLAY P.O. Box 485, Brewton, AL 36426
1983—Affiliate Member (Member of the Memphis Conference)
1983—Counselor, Southwest AL. Mental Health, supplying Baker; 1986—Supplying May Creek
4 yrs.

FC—306 KELLY, CHARLES RAY P.O. Box 158, Eclectic, AL 36024
LP—1971; AM—May 23, 1983; D—May 23, 1983; A—May 26, 1985; FC—May 24, 1987; E—May 25, 1987
1971—Sardis; 1972—Echo; 1974—No appointment; 1976—Center Ridge; 1979—Wesley Chapel, Enterprise; 1985—Mt. Vernon; 1987—Eclectic
14 yrs.

FTLP—20 KEMPER, HARRY BRUCE, JR. P.O. Box 85, LaPine, AL 36046
LP—1963; D—May 30, 1967
1963—Gaskin; 1964—Hopewell; 1975—Friendship; 1980—Ponce de Leon; 1982—Center Ridge; 1984—LaPine
24 yrs.

FTLP—21 KILLMAN, EVERETT V. 109 Merry Dell Dr., Ozark, AL 36360
LP—1976
1976 (Jan. 1)—Madrid-St. Mary; 1976—Pondtown; 1980—Ozark, Pleasant Hill
11 yrs.

SLP—10 KILLMAN, JAMES W. 1744 Hill St., Conyers, GA 30207
FTLP—1984
1984—Galilee; 1986—Student, Candler
3 yrs.

R—50 KIMBROUGH, LLOYD HUNTER Rt. 2 Box 396, Milton, FL 32570
A—1938; FC—1940; D—Nov. 21, 1940; E—Nov. 14, 1942
1938—Uriah; 1941—St. Andrew, Panama City; 1942—Forest Home; 1946—Hope Hull-Snowdoun; 1948—East Tallassee; 1951 (Dec. 1)—Chipley; 1957—Luverne; 1959 (Nov. 1)—Clanton; 1963—Atmore; 1966—St. Mark, Pensacola; 1970—Government St., Mobile; 1972—DeFuniak Springs First; 1974—Marianna District (August 1); 1980—Retired; 1982 (Jan. 1)—supplying Chumuckla
41½ yrs.

R—9 KING, GERALD LIGHTFOOT 803 Cahaba Dr., Auburn, AL 36830
A—1927; FC—1929; D—1929; E—1931
1927—Newbern; 1928—Grand Bay; 1930—Perote; 1932—Suggsville (1 mo.); 1932—Samson; 1933—Titus; 1935—Hartford Ct.; 1937—Burnt Corn; 1939—Rutledge; 1942 (March 1)—Eufaula Ct.; 1944—Loachapoka; 1948—Columbia; 1949—Newton; 1952—Chatom-Tibbie; 1954—Thomaston; 1955—McKenzie; 1958—East Brewton; 1960—Eclectic; 1962—Dumas, Mobile; 1967—Irvington-Fowl River; 1968—Retired
40½ yrs.

FC—255 KING, JOHN WELDON P.O. Box 217, Stapleton, AL 36578
S—1972; A—May 20, 1980 (Louisville Conf.); D—May 20, 1980; TR—May 23, 1982 from Louisville; FC—May 22, 1983; E—May 23, 1983
1972 (Sept. 1)—Altha; 1975—No Appointment; 1977—Shalimar, Associate; 1978—DCE, Louisville: St. Paul; 1980—Brooks-Cedar Grove; 1982—Venters Memorial; 1985—Stapleton
13 yrs.

PM—35 KING, STEPHEN 1000 Oakbowery Rd., Opelika, AL 36801
LP—1985; A—May 24, 1987; D—May 25, 1987
1985—Loachapoka; 1987—Student, C.P.E., Carraway Methodist Hospital
2 yrs.

SLP—11 KNIGHT, CHARLES ANTHONY Rt. 5, Box 179, Opelika, AL 36801
LP—1972
1972—Salem; 1973—No Appointment; 1975—Pierce Chapel-Union; 1977—No Appointment; 1981 (Dec. 18)—Greenville, St. Paul; 1982—Mt. Pisgah; 1984—No Appointment; 1985—Lee Circuit
8 yrs.

PM—27 KNOX, KEVIN ERIC 4100 Wallahatchie Rd., Pike Road, AL 36064
TR from the Florida Conference—May 28, 1986
1986—Woodland
1 yr.

RLP—12 KNOX, LEVI D. 19 Parkside East, Tuscaloosa, AL 35405
LP—June 18, 1972 (Central Ala.)
1972—Butler Ct.: 1981—Marion Circuit; 1986—Retired, supplying Marion Circuit
14 yrs.

FTLP—22 KOETJE, WILLARD J. Rt. 1, Box 38, Ft. Deposit, AL 36032
S—1977
1977—Government St., Greenville; 1983—Lowndesboro
10 yrs.

FTLP—23 KURITZ, JOHN, JR. 108 Rittenberry Rd., Cantonment, FL 32533
S—1982; LP—1983
1982—Ponce de Leon; 1983—Farm Hill-New Hope; 1987—Farm Hill
5 yrs.

PTLP—17 KYNARD, WARREN P. Rt. 2, Box 87, Marion, AL 36756
S—1986
1986—Butler Circuit
1 yr.

PM—18 LABRANCHE, MARK D. 6 E. Wright St., Pensacola, FL 32501
S—1984; A—May 25, 1986; D—May 26, 1986
1984—Seale; 1987—Pensacola: First, Associate
3 yrs.

*PTLP—18 LAND, J.W. Rt. 1, Box 150, Georgiana, AL 36033
S—1982; LP—1983
1982—Sepulga Circuit
5 yrs.

R—88 LANE, JOHN HENRY 707 Canterbury Dr., Dothan, AL 36301
LP—1940; A—Sept. 1947; FC—June 1949; D—1947; E—1949
1940—Siloam Springs (N. Ark.); 1941—Naylor; 1944—Emmanuel, Minneapolis, Minn.; 1945—Searcy Memorial (N. Ga.); 1947—Student, Emory (Rex Kelly's Chapel, N. Ga.); 1947—Fort Walton Beach, First; 1952—Director, Blue Lake; 1957—Tuskegee; 1958—Foley; 1962—Ashland Place, Mobile; 1964—Prattville, First; 1968—Monroeville; 1970—Executive Director, Conference Council; 1972—Marianna District; 1974—Director, Blue Lake (Sept. 1); 1978—Executive Director, Pension Crusade and Homes for Claimant; 1980 (Aug. 31)—Montgomery District; 1984—Retired
36¾ yrs.

FC—90 LANE, RAY CLINTON, SR. P.O. Box 35, Moundville, AL 35474
LP—1954; A—1961; FC—1963; D—1959; E—1961
1954—Tabernacle-Wesley Chapel; 1957—Park St., Troy; 1958—Echo; 1959—Verbena; 1960—White Oak-Rocky Mount; 1963—Thomaston; 1966—Stapleton; 1967—Stapleton-St. Paul; 1969—St. Paul, Bay Minette; 1971—Cloverdale, Dothan; 1974—Westside, Geneva; 1976—Citronelle; 1979—Millbrook; 1980—Cain's Chapel; 1982—Moundville
33 yrs.

FC—307 LANE, RAY CLINTON, JR. P.O. Box 7, Stockton, AL 36579
FTLP—1979; A—May 28, 1984; D—May 28, 1984; FC—May 24, 1987; E—May 25, 1987
1979—Salem-Spring Hill; 1981—Student, Asbury; 1985—Venters Memorial; 1987—Stockton
6 yrs.

FC—12 LANGFORD, CHARLES MARTIN P.O. Box 73, Greensboro, AL 36744
A—1952; FC—1954; D—1954; E—1956
1952—Alco, Brewton; 1954—Summerdale-Marlow; 1956—Century; 1960—Calvert-McIntosh; 1961—Grand Bay; 1964—Abbeville; 1967—Associate, Montgomery, First; 1973 (Aug. 1)—Graceville; 1975—Milton, First; 1979—Livingston; 1984—Greensboro
35 yrs.

FC—296 LAY, JOSEPH S., JR. 4100 Hwy. 98, W., Navarre, FL 32569
A—May 23, 1983; D—May 23, 1983; FC—May 25, 1986; E—May 26, 1986
1983—Student, Asbury; 1984—Fort Walton Beach, First, Associate; 1986—Navarre
4 yrs.

AM—20 LEAVINS, WILLIAM F. 114 Woodland Circle, Troy, AL 36081
LP—1976; AM—May 28, 1984; D—May 28, 1984
1976 (Oct. 15)—Bascom; 1979—St. Mark; 1979 (Sept. 23)—Bethel; 1982—Newton; 1984—Brantley; 1987—Troy: Park Street
11 yrs.

*FC—279 LEE, JANET KAY P.O. Box 245, Century, FL 32535
FTLP—1983; A—May 23, 1983; D—May 23, 1983; FC—May 26, 1985; E—May 27, 1985
1983 (Feb. 1)—Century-McDavid
4 yrs.

FC—106 LEWIS, LINWOOD ARTHUR Rt. 1 Box 170, Andalusia, AL 36420
LP—1955; A—1963; FC-1966; D—1963; E—1966
1955—Gulfview, Panama City; 1958—Woodland-Pike Road; 1959—Claud; 1960—Chaplain, Florida Boys School; 1962—Coffee Springs; 1962 (Sept. 1)—Released to attend Emory; 1963—Banks; 1964—Lee Ct.; 1965—Woodland; 1967—Broad St., Mobile; 1972—McCann's Chapel, Jackson; 1974—St. Mark, Montgomery; 1976—Satsuma; 1977—Pleasant Valley; 1980—Associate, Blue Lake; 1981 (Jan. 1)—Director, Blue Lake, Supplying Dixie-Douglas Chapel; 1982—Director, Blue Lake
32 yrs.

PTLP—19 LEWIS, THOMAS R. 37 Linden St., Montgomery, AL 36104
LP—June 11, 1961 (Central Ala.); D—October 24, 1972 (Merger Conf.)
1961—Booth-St. Paul; 1962—Cedar Grove; 1963—New Style-Cedar Grove; 1964—no appointment; 1965—St. Clair; 1966—no appointment; 1972—Oak Grove; 1973—St. Paul-New Style; 1977—New Style; 1982—New Style-Oak Valley
20 yrs.

*R—112 LIEBER, RAYMOND H. 525 Dogwood St., Panama City Beach, FL 32407
FC—1958; D—1958; E—1959 (Central N.Y.); T—W. VA. 1973; T—AL.-W. FL. 1977
1957—Locke, NY; 1960—Schenectady, NY; 1970—Leivasy, W. VA.; 1972—Clarksburg, W.VA.; 1977—Elmore; 1978—Calloway; 1978 (Aug. 15)—Mt. Zion; 1979—Gulfview; 1980 (Feb. 1)—Baker; 1980—Disability; 1987—Retired
30 yrs.

*ROM—4 LINDSEY, J.A. P.O. Box 212, Millry, AL 36558
Retired member of the MS Conference
1984—Retired, supplying Millry

R—37 LINDSEY, WARREN L. 3585 Gatewood Dr. S., Pensacola, FL 32504
LP—1939; A—1942; FC—1945; D—1945; E—1947
1938—Kinston Ct.; 1939—Pike Ct.; 1940—Banks; 1943—Midland City; 1946—Citronelle; 1959—Port St. Joe; 1953—Fort Walton Beach, First; 1958—Ozark, First; 1961—Marianna, First; 1963—Selma District; 1966—Jackson, First; 1968—Myrtle Grove; 1972—Foley; 1975—Moundville; 1978—Retired
38½ yrs.

FC—94 LISENBY, JOSEPH WINSTON 715 Ft. Dale, Greenville, AL 36037
LP—1958; A—1962; FC—1964; D—1962; E—1964
1956—Organized Westview Heights, Ozark; 1958—Webb; 1959—LaPine; 1963—Associate, Pensacola, First; 1965—Bellview-Pleasant Grove; 1966—Student, Duke; 1967—Samson; 1970—Summerville, Phenix City; 1973 (Sept. 1)—Released to become Chaplain, Cobb Memorial Hospital; 1975—Grove Hill; 1978—Geneva; 1980 (Aug. 31)—Director, Pensions Funding Crusade; 1981—Greenville, First
26¼ yrs.

FC—15 LOCK, JAMES SIDNEY 103 First St., SE, Fort Walton Beach, FL 32548
A—1952; FC—1954; D—1952; E—1954
1950—White Memorial (N. Carolina); 1952—Ashford; 1957—Hartford; 1961—Kingswood, Mobile; 1966—Associate Director, Conference Council; 1971 (Jan. 1)—Atmore, First; 1976—Dalraida; 1984—Fort Walton Beach, First
35 yrs.

*FTLP—24 LOLLEY, DEWEY L. Rt. 2, Box 196, Enterprise, AL 36330
LP—1959
1959—Sardis-Pleasant Ridge; 1960—Enterprise: St. Paul; 1962—Ariton; 1964—No Appointment; 1977—Poplar Head; 1979—Shady Grove; 1983—No appointment; 1983 (Sept. 1)—Salem; 1985—Lime Springs; 1986—No Appointment
14 yrs.

PTLP—20 LOLLEY, DONALD DOUGLAS Rt. 4, Box 660, Enterprise, AL 36330
LP—1977; D—May 28, 1979
1977—Asbury
10 yrs.

PTLP—21 LOLLEY, JAMES HEARLON Rt. 1, Box 661, Enterprise, AL 36330
PTLP—1972
1972—Sardis-Midway
15 yrs.

S— LOVE, EDNA Rt. 2, Box 75, Deatsville, AL 36022
S—1987
1987—Jemison-Thorsby

FC—26 LOVE, JAMES NEAL Rt. 2, Box 75, Deatsville, AL 36022
LP—1949; A—May 27, 1953; FC—May 31, 1955; D—June 3, 1954; E—June 1, 1956
1949—Coden Circuit; 1950—St. Luke, Montgomery; 1953—Student, Emory, Marietta Circuit (N. Ga.); 1954—Lee Ct.; 1956—Summerville, Phenix City; 1957—Satsuma-Creola; 1958—Theodore; 1962—Executive Secretary, Board of Education; 1966—Livingston; 1969—St. Mark, Mobile; 1974—Crestview, First; 1976—Prichard, First; 1978—Chipley; 1981—Montgomery, Asbury; 1983—Jackson: McCann's; 1984—Cain's Chapel
37 yrs.

*PTLP—22 LUCAS, MARC A. Rt. 1, Box 90, Enterprise, AL 36330
S—1986; LP—1987
1986—Center Ridge
1 yr.

FC—174 LUCKIE, ARTHUR L. P.O. Box 1066, Andalusia, AL 36420
A—June 9, 1970 (N. Ala.); FC—May 28, 1973 (Ala.-W. Fla.); D—June 9, 1970; E—May 28, 1973
1970—Student, Asbury Seminary; 1972—T. to Ala.-W. Fla., Associate, Marianna, First; 1974 (Jan. 1)—Pleasant Hill, Ozark; 1976—Eclectic; 1979—St. John, Mobile; 1984—Andalusia, First
17 yrs.

FC—308 LUCKIE, MARVIN W. P.O. Box 215, Verbena, AL 36091
A—May 23, 1983; D—May 23, 1983; FC—May 24, 1987; E—May 25, 1987
1983—Student, Asbury; 1985—Marion Junction-Orrville; 1986—Verbena
3 yrs.

FC—280 MacINNIS, STEVE M. 7300 Davis Hwy., Pensacola, FL 32504
A—May 24, 1982; D—May 24, 1982; FC—May 26, 1985; E—May 27, 1985
1982—Student, Asbury; 1983—Panama City: First, Associate; 1986 (Oct. 1)—Pensacola: Ferry Pass, Associate
5 yrs.

SLP—12 McCLAIN, P. BRADLEY, JR. P.O. Box 190, Hatchechubbee, AL 36858
S—1986; LP—1987
1986—Pittsview
1 yr.

FC—144 McCLURE, GEORGE WILSON P.O. Box 62, Bagdad, FL 32530
LP—1960; A—1967; FC—1969; D—May 1963; E—June 1, 1965
1960—Mt. Zion, East; 1961—Sneads; 1963—Marvyn Ct.; 1964—Melvin; 1966—Lisman; 1970—Pine Apple; 1972—Carrville; 1974—Malone; 1975—Cedar Hill; 1979—Cantonment; 1987—Bagdad-Mae Edwards
27 yrs.

R—76 McCRARY, HUBERT EARL P.O. Box 406, DeFuniak Springs, FL 32433
LP—Nov. 10, 1944; A—May 29, 1952; FC—May 31, 1956; D—May 31, 1956; E—May 29, 1958
1944—Associate, Trinity, Phenix City; 1945—Pittsview; 1947—Hillside, Phenix City; 1948—Notasulga; 1950—Fort Davis-Fitzpatrick; 1952—Lynn Haven, Panama City; 1954—Dumas, Mobile; 1958—Springhill, Mobile; 1959—Saraland; 1960—St. Paul, Opelika; 1962—Fairview, Montgomery; 1965—Pinckard; 1966—Brentwood, Pensacola; 1968—Brantley; 1970—Carrville; 1971—Plateau-Creola, Mobile; 1974—Creola-Georgetown; 1976—Century; 1978—Midway; 1982—Columbia; 1983—Retired
34¾ yrs.

R—77 McCURDY, JOHNIE WILLIAM 300 Rimson Rd., Dothan, AL 36301
LP—1949; A—Aug. 18, 1947; FC—1954; D—May 29, 1952; E—June 3, 1954
1949—Rutledge; 1952—Napier; 1954—Samson; 1957—Alabama Ave., Selma; 1959—Satsuma-Creola; 1961—Loxley-Daphne; 1962—Supernumerary; 1963—Parker; 1967—Linden; 1970—Forest Park, Panama City; 1974—Port St. Joe; 1981—Phenix City, Trinity; 1983—Retired, supplying Black; 1985 (Feb. 1)—Retired, supplying Napier
33¼ yrs.

*R—78 McCURLEY, BRAXTON BRAGG P.O. Box 188, Theodore, AL 36582
A—1943; FC—Nov. 16, 1946; D—1946; E—1948
1943—Lisman; 1944—Student, S.M.U.; 1947—Deatsville; 1948—Memorial, Selma; 1953—Monroeville; 1959—Demopolis; 1963—Prichard, First; 1965—Marion; 1968—DeFuniak Springs, First; 1972—Myrtle Grove; 1975—Sabbatical; 1976—Evergreen; 1979—Fulton Heights; 1983—Retired; 1986—Retired, supplying Mobile: St. Paul
39¾ yrs.

*S— McDAVID, BEN ALBERT 104 Minzie Rd., Selma, AL 36701
A—May 28, 1968; FC—May 28, 1972; D—May 28, 1968; E—May 28, 1972; Honorable Location—May 25, 1986
1968—Student, Emory; 1971—Youth Counselor, Decatur, Ga. YMCA; 1975—Selma YMCA; 1977—Supply, Forest Home; 1979—Cox Chapel; 1981—Leave of Absence; 1982—Greenville, St. Paul
18 yrs.

FC—183 McDAVID, ROBERT NEIL 415 McKeough Ave., Saraland, AL 36571
LP—1967; A—1970; D—1970; FC—May 28, 1974; E—May 28, 1974
1967—Equality (N. Ala.); 1969—Chestnut Ridge (N. Carolina); 1973—Snowdoun; 1977—Theodore; 1984 (Oct. 15)—Saraland
20 yrs.

FC—31 McDONALD, JAMES HUGH P.O. Box 7086, Pensacola, FL 32514
A—May 29, 1952; FC—May 31, 1956; D—May 31, 1956; E—May 29, 1958
1952—Forest Home; 1954—Macon Ct.; 1956—Alco-Cedar Hill, Brewton; 1959—Brantley; 1960—Dumas, Mobile; 1962—Aldersgate, Molino; 1968—West Highlands, Selma; 1973—Gonzalez; 1980—Robertsdale; 1983—Jay; 1986—Pensacola: Ensley
35 yrs.

S— McGEE, HENRY Rt. 6, Box 406R, Sylacauga, AL 35150
S—1987
1987—Opelika: St. Paul

PTLP—23 McGLOTHERN, CHARLES Rt. 2. Box 201, Enterprise, AL 36330
S—1982
1982—Coffee Springs
5 yrs.

FC—195 McGUCKEN, STEPHEN FRANKLIN 4441 Everette Rd., Eight Mile, AL 36613
LP—1972; A—May 1973; D—May 28, 1973; FC—1976; E—1976
1972—Pine Hill; 1972 (Sept. 1)—White Oak-Liberty; 1974—Student Candler; 1975—Associate, Enterprise, First; 1977—Columbia; 1979 (July 4)—Pine Grove; 1982—Fowl River-Zirlott Road; 1985—Prichard: Eight Mile
15 yrs.

FC—266 McKAY, HAYS, JR. P.O. Drawer 6150, Montgomery, AL 36194
SLP—1980; A—May 25, 1981; D—May 25, 1981; FC—May 28, 1984; E—May 28, 1984
1980—Beulah; 1982—Marianna, First, Associate; 1983—Sneads; 1986—Montgomery: First, Associate
7 yrs.

PM—8 McKIBBEN, ROBERT CLARENCE P.O. Box 248, Panama City, FL 32402
A—May 26, 1985; D—May 27, 1985
1985—Student, Candler; 1987—Panama City: First, Associate
2 yrs.

FC—281 McKNIGHT, CHARLES MICHAEL 1108 W. Main St., Dothan, AL 36303
A—May 25, 1981; D—May 25, 1981; FC—May 26, 1985; E—May 27, 1985
1974—Sneads; 1976—Marianna, Grace; 1977—No appointment; 1979—Old Tabernacle; 1980—Student, Candler, serving Ebenezer in N. GA Conference; 1983—Echo; 1985—Dothan: First, Associate
11 yrs.

FC—256 McLAURIN, WILLIAM MICHAEL 5502 Old Selma Rd., Montgomery, AL 36108
A—May 25, 1981; D—May 25, 1981; FC—May 22, 1983; E—May 23, 1983
1981—Shalimar, Associate; 1983—Flomaton; 1985—Fairview
6 yrs.

FC—196 McLEAN, DAVID EARL Office of the Chaplain, 5th General Hospital
APO N.Y. 09154
LP—1968; A—May 28, 1973; D—May 28, 1973; FC—May 31, 1976; E—May 31, 1976
1968—Pine Level-Booth; 1975—Fairview; 1977—Chaplain, U.S. Army
19 yrs

*R—61 McLEOD, LIONEL POWERS 122 Euclid, Pensacola, FL 32503
A—1943; FC—1945; D—1943; E—1945
1943—Pleasant Valley, Mobile; 1945—Grove Hill; 1949—Demopolis; 1953—Andalusia, First; 1958—Auburn, First; 1964—Mobile District; 1966—Montgomery District; 1970—Pensacola, First; 1975—Chaplain, W. Fla. Hospital; 1981—Retired
31½ yrs.

FC—41 McLEOD, NORMAN BURNS, JR. P.O. Box 6116, Mobile, AL 36606
A—May 26, 1953; FC—May 29, 1958; D—June 1, 1955; E—May 29, 1958
1953—Student, Emory; 1956—Crawford; 1958—Irvington-Fowl River; 1962—Georgiana; 1967—Abbeville; 1973—Memorial, Selma; 1979—St. Andrew; 1983—Prichard: Eight Mile; 1983 (Nov. 15)—Disability Leave; 1984—Mobile, West Side
34 yrs.

FC—210 McVAY, DAVID EARL P.O. Box 125, Citronelle, AL 36522
LP—1971; A—1975; D—1975; FC—May 29, 1978; E—May 29, 1978
1971—Montgomery: Aldersgate, Youth Minister; 1975—Student, Candler, serving Atlanta: Rock Springs; 1977—Lapine; 1979—St. James, Associate; 1981 (Jan. 1)—Notasulga; 1985—Citronelle
16 yrs.

FC—282 McVAY, PHILIP E. 9659 Hollowbrook Circle, Pensacola, FL 32514
LP—1976; A—May 25, 1981; D—May 25, 1981; FC—May 26, 1985; E—May 27, 1985
1976—Coatopa; 1979—Lee Circuit; 1983—Shalimar, Associate; 1986—Pensacola: St. Luke
11 yrs.

FC—89 MADDOX, GERALD HOUSTON P.O. Box 700, Andalusia, AL 36420
A—1961; FC—1963; D—1961; E—1963
1957—Clopton Ct.; 1959—Slocomb Ct.; 1960—Student, Emory (Norwood, Ga.); 1962—Gastonburg; 1964—LaPine; 1966—Associate, Capitol Heights, Montgomery; 1968—Park St., Troy; 1973 (Sept. 15)—Summerville, Phenix City; 1978—Moundville; 1982—Associate Director, CCOM
29 yrs.

FC—97 MAJORS, JAMES WILBUR 203 N. Liveoak St., Geneva, AL 36340
LP—1957; A—1960; FC—1965; D—1963; E—1965
1957—Dozier; 1959—Melvin; 1962—Marion Junction-Orrville; 1964—Thorsby-Jemison; 1967—Seale; 1969—Mt. Carmel; 1974—McCann's; 1976—Florala; 1979—Memorial, Selma; 1982—Grove Hill; 1985—Geneva: Westside
30 yrs.

FTLP—25 MARSH, THEODORE FRANKLIN Rt. 4, Box 42, Crestview, FL 32536
S—1985
1985—Repton; 1987—Crestview: New Bethel
2 yrs.

*R—52 MARTIN, ARTHUR LEE Rt. 2, Box 900, Grand Ridge, FL 32442
LP—1934; A—1939; FC—1941; D—1941; E—1943
1934—Freeport; 1935—DeFuniak Springs Ct.; 1937—Geneva Ct.; 1939 (May 1)—Galilee Ct.; 1941—Byrneville; 1944—Pepperell-St. Paul, Opelika; 1945—Eclectic; 1949—Alabama Ave., Selma; 1953—Toulminville; 1959—Crestview; 1964—Clanton; 1967—Memorial, Selma; 1968—Blountstown; 1971—Chipley; 1973—Prichard, First; 1976—Westside, Geneva; 1978—Cottonwood; 1980—Retired, Supply, Marianna, Grace; 1984—Retired, supplying Altha; 1986—Retired, supplying Cypress
43½ yrs.

SLP—13 MARTIN, BERNARD A. 618 John's St. Extension, Tallassee, AL 36078
S—1986
1986—Evergreen: Sparta Hill
1 yr.

FC—52 MARTIN, DAVIS YOUNG Rt. 1, Box 96, Jay, FL 32565
LP—1950; A—May 26, 1953; FC—June 1, 1960; D—May 29, 1958; E—June 1, 1960
1947-49—Brent Ct.; 1950—Malone-Campbellton; 1951—Coatopa; 1953—Fort Davis; 1955—Skipperville; 1959—Pinckard; 1963—Hope Hull; 1964—McRae St., Atmore; 1966—Calvert-McIntosh; 1971—Chisholm; 1979—Flomaton; 1983—Bagdad-Mae Edwards; 1987—Mt. Carmel
37 yrs.

R—18 MASON, OGDEN VANCE 500 Jackson St., Daphne, AL 36536
A—Sept. 9, 1951 (Tennessee); FC—1953 (Alabama); D—1951 (Tennessee); E—1952 (Alabama)
1951—Bethesda Ct. (Tenn.); 1952 (June 1)—T. to Alabama-West Florida, Grand Bay; 1956—Headland; 1959—Myrtle Grove; 1963—Springhill Ave.; 1968—Prattville; 1971 (Sept. 1)—Foley; 1972—Sabbatical Leave; 1973—Retired
20¾ yrs.

R—55 MASSENGALE, ROBERT GLENN 1346 Wedgewood Drive, Montgomery, AL 36111
A—Nov. 7, 1940 (N. Ala.); FC—Oct. 30, 1943; D—Nov. 9, 1941; E—Oct. 30, 1943 (N. Ala.)
1940—Director, Religious Life, Emory; 1941—Student, Yale; 1943—Associate, West End, Birmingham; 1944—Chaplain, U.S. Navy; 1946—Professor, U. of S.C.; 1951—Prof. Huntingdon College; 1960—T. to Ala.-W. Fla.; 1972—supplying Lowndesboro; 1980—Retired
40 yrs.

R—21 MASSEY, CECIL AUBREY 1333 Adrain Lane, Montgomery, AL 36111
LP—1944; A—1950; FC—June 1, 1952; D—June 3, 1951; E—May 29, 1953
1944—Wilmer; 1945—Sneads; 1947—Gainesville; 1950—Ramer-Pine Level; 1951—Napier; 1952—New Brockton; 1954—Trinity, Panama City; 1957—Bayou la Batre; 1959—Daleville; 1960—White Oak-Rocky Mount; 1960 (Dec. 1)—West Highland, Selma; 1965—Trinity-Pennington; 1966—Loxley-Rosinton; 1968—Pine Hill; 1970—Burge Memorial, Montgomery; 1974—Retired
29½ yrs.

FC—155 MATHISON, GEORGE HENRY 5200 Perin Rd., Mobile, AL 36609
LP—1964; A—May 28, 1968; FC—June 2, 1970; D—May 28, 1968; E—June 2, 1970
1964—Perote; 1970—Saraland; 1982—Mobile, Kingswood
23 yrs.

R—25 MATHISON, HIRAM PAUL 1844 Magnolia Ave., Pensacola, FL 32503
LP—1934; A—1937; FC—1939; D—1937; E—1939
1934—Taylor Ct.; 1936—Pepperell-St. Paul, Opelika; 1941—Gonzalez; 1944—Trinity, Phenix City; 1948—Capitol Heights; 1954—Troy District; 1957—St. James, Montgomery; 1961—Andalusia, First; 1965—Gadsden St., Pensacola; 1969—Pleasant Grove-Jail Chaplain, Pensacola; 1975—Retired; 1982 (Jan. 1)—supplying St. Paul (Midway); 1982—Retired; 1983 (March 1)—supplying Farm Hill; 1983—Retired; 1983 (Aug. 1)—Retired, supplying Elizabeth Chapel
34¼ yrs.

FC—104 MATHISON, JOHN EDWARD P.O. Box 17060, Montgomery, AL 36117
A—1961; FC—1966; D—1961; E—1966
1961—Student, Princeton; 1964—Associate, Capitol Heights, Montgomery; 1966—South Brookley, Mobile; 1970—Trinity, Phenix City; 1972 (Aug. 15)—Frazer Memorial, Montgomery
26 yrs.

R—49 MATHISON, MARION CLYDE (SI) 433 N. McArthur St. Panama City, FL 32401
A—1938; FC—1940; D—1940; E—1942
1937—Elizabeth Chapel; 1938—Loxley; 1940—Notasulga; 1945—Wetumpka; 1950—Opelika, First; 1962—Pensacola District; 1966—Panama City, First; 1980—Retired, Supply, Gulfview
41½ yrs.

*R—33 MATHISON, OVIE WILSON 2251 Cranford Rd., Durham, N.C. 27706
A—Nov. 21, 1937 (N. Carolina); FC—Nov. 5, 1942; D—1939; E—Nov. 5, 1939 (N. Carolina)
1934—St. Luke, Ensley (N. Ala.); 1937—Atlantic (N. Carolina); 1940—Vance Ct.; 1945—T. to Alabama, Gonzalez; 1946—Warrington; 1947—Camden; 1950—Geneva, First; 1954—Eufaula, First; 1957—Crestview; 1959—Monroeville; 1961—St. Mark, Montgomery; 1962—Brundidge; 1964—Toulminville; 1965—East Tallassee; 1966—Admission Counselor; Huntingdon College; 1973—Oak Valley-Mulder; 1973 (June 15)—Chaplain, Montgomery Correctional Institutions; 1977—Retired
29½ yrs.

R—47 MATTHEWS, HORATIO J. 600 Cary St., Evergreen, AL 36401
A—Sept. 1954 (Central Ala.); FC—June 1960; D—1962; E—1964
1954—Troy Ct.; 1956—Brewton Ct.; 1966—Booth-Union Springs; 1972—Evergreen-St. Paul; 1979—Retired, Supplying Evergreen, St. Paul
25 yrs.

R—79 MAXEY, TORRENCE HOLDER 2165 Meadow Lane, Montgomery, AL 36106
A—1940 (N. Miss.); FC—1942 (Ala.); D—1941 (Ala.); E-1944
1938—Waterford Ct. (N. Miss.); 1940—Tishomingo (N. Miss.); 1941—T. to Alabama, Lee Ct.; 1942—Centreville; 1945 (May 1)—Chaplain, U.S. Army; 1946—Linden; 1950—Abbeville; 1951—Chaplain, U.S. Army; 1952—Abbeville; 1953—Ashland Place, Mobile; 1957—Enterprise, First; 1962—Troy District; 1968—Opelika, First; 1972 (Sept. 1)—Capitol Heights, Montgomery; 1980—Clanton; 1983—Retired
41¾ yrs.

FC—267 MELTON, OAKLEY W., III P.O. Box 6845, Mobile, AL 36660
A—May 26, 1980; D—May 26, 1980; FC—May 28, 1984; E—May 28, 1984
1980—Student, Perkins School of Theology; 1982—Brantley; 1984—Mobile, Dauphin Way, Associate
7 yrs.

FTLP—26 MELVIN, C. FREDRIC 701 School Ave., Panama City, FL 32401
S—1974; PTLP—1976; FTLP—1977
1974—Springfield
13 yrs.

+*R—1 MIDDLEBROOKS, ACTON E. 3423 Cloverdale Rd., Montgomery, AL 36111
A—Oct. 1922 (St. Louis); FC—1924 (St. Louis); D—1923; E—1928
1917—River Falls (Ala.); 1918—Wilton (N. Ala.); 1919—Lipscomb; 1920—Mt. Carmel; 1922—Prof., Marvin College, Mo.; 1924—Epworth, Ill. (Rock River); 1926—Malden, Ill.; 1927—Associate and DRE, United Congregational Church, Bridgeport, Conn.; 1928—T. to Holston, DRE, Centenary, Chattanooga; 1929—Prof., Kentucky Wesleyan; 1932—Jasper, Tenn.; 1933—Gate City, Va.; 1933—T. to Alabama, Greenwood; 1934—Clanton; 1936—Union Springs; 1937—Executive Secretary, Board of Education; 1940—Demopolis; 1941—Editor, *The Christian Advocate;* 1948—Troy, First; 1950—Wetumpka; 1951—Marianna District; 1957—Professor, Athens College; 1959—Retired
St. Louis (Mo. E) 6 yrs. Holston 5¾ yrs. N. Ala. 3 yrs. Alabama 24 yrs. 38¾ yrs.

FC—268 MILLER, GARY R. P.O. Box 1290, Auburn, AL 36830
S—1977; SLP—1978; A—May 26, 1980; D—May 26, 1980; FC—May 28, 1984; E—May 28, 1984
1977—Supply, Westville; 1978—Pintlala; 1979 (Oct. 1)—Loachapoka; 1981 (Sept. 1)—Fairview; 1984 (Nov. 1)—Auburn, Associate
9 yrs.

R—80 MILLER, JOHN CARLISLE 1347 Wedgewood Dr., Montgomery, AL 36111
A—Nov. 25, 1938; FC—Nov. 21, 1940; D—Nov. 21, 1940; E—June 23, 1942 (N. Ala.)
1938—Associate, St. Francis, Mobile; 1939—Chickasaw-Pleasant Valley; 1942—Chaplain, U.S. Army; 1945—Clanton; 1949—Panama City, First; 1958—Montgomery District; 1964—Dothan, First; 1966—Executive Secretary, Conference Council; 1970—Dothan, First; 1973—Mobile District; 1978—Church St., Selma; 1980—Montgomery, First, Associate; 1983—Retired
44½ yrs.

*PTLP—24 MILLER, WILLIAM G. Rt. 4, Box 178, Graceville, AL 32440
S—1979; LP—1981
1979 (July 1)—DeFuniak Springs, Alaqua; 1983 (Jan. 1)—Cypress; 1985—Bethlehem-Red Hill
8 yrs.

R—97 MITCHELL, LETCHER CALHOUN, JR. P.O. Box 850067, Mobile, AL 36608
LP—June 1, 1952; A—June 2, 1955; FC—May 29, 1958; D—May 31, 1956; E—May 29, 1958
1952—Sandy Ridge; 1954—Forest Home; 1955—Student, Emory (Lafayette Ct., N. Ga.); 1957—Cain's Chapel; 1960—Alco, Brewton; 1963—East Tallassee; 1965—Fort Deposit; 1969—Louisville-Clio; 1971—Samson; 1972—Daleville; 1973—Repton; Nov. 1, 1974—Uniontown; 1976—Alabama Ave.; 1979—Robinson Springs; 1981—Trinity; 1982—Pine Hill; 1984—Sunflower-Sims Chapel; 1985—Retired
33 yrs.

+Deceased June 21, 1987

*ROM—5 MITCHELL, PHILLIP W. Rt. 1, Box 243-14, Fairhope, AL 36532
Retired Member (AM) of the Western New York Conference
1986—Guy's Chapel

SLP—14 MITCHELL, WAYNE HUGH Rt. 16, Box 9053, #28-B, Tallahassee, FL 32304
LP—1983; A—May 28, 1984; D—May 28, 1984; Discontinued as PM—May 24, 1987
1983—Pensacola: Pine Forest, Associate; 1985—Student, Candler; 1987—Student, FSU
4 yrs.

RAM—2 MIXON, AARON QUINCY 102 N. Blvd. W., Chipley, FL 32428
LP—1954; AM—1969; D—June 3, 1955; E—May 30, 1958
1954—Geneva Ct.; 1956—Galilee Ct.; 1959—St. Mark, Panama City; 1964—Friendship, Crestview; 1960—New Bethel-Friendship; 1968—Galilee; 1970—Bascom; 1974—Retired, Supplying Bascom; 1975—Supply Poplar Head-Cedar Grove; 1976—Supply Campbellton; 1978—Supply, Westville; 1980—Retired; 1980 (Nov. 1)—Supplying Madrid-Whitaker; 1982—supplying Bethlehem-Red Hill; 1983—Retired, supplying New Hope
20 yrs.

FC—18 MIXSON, REX MARION 205 Lamar St., Troy, AL 36081
LP—1950; A—1952; FC—1954; D—1954; E—1956
1950—Elba Ct.; 1952—Opp Ct.; 1955—Napier; 1958—Alabama Ave., Selma; 1963—Myrtle Grove, Pensacola; 1968—Ozark, First; 1973 (Aug. 1)—Pensacola District; 1979—Enterprise, First; 1980—Panama City, First; 1983 (Nov. 15)—Troy District
37 yrs.

*R—62 MOATES, GRADY EDWARD Star Rt. 1, Box 2707, Tallahassee, FL 32304
1941—Riverside Baptist, Miami; A—1949 (Fla.); FC—1950; E—1950 (Fla.)
1949—Southside, Tallahassee (Fla.); 1951—Chiefland (Fla.); 1952—Voluntary Location; 1962—Readmit and Transfer to Ala.-W. Fla. (June 5), Associate, Marianna, First; 1963—Cottondale; 1969—Disability; 1974—Supply, Shady Grove; 1977—Disability; 1981—Retired
15 yrs.

RLP—4 MONDAY, CLAREN DONNELL 3343 Buckboard Rd., Montgomery, AL 36116
LP—1970; D—May 29, 1972
1970—Pintlala; 1971—Lee Ct.; 1973 (Sept. 15)—Pintlala; 1977—Antioch-Liberty; 1982—Retired; 1985—Retired, supplying Pine Apple
11 yrs.

FC—309 MONROE, RICHARD ALAN 155 S. Section St., Fairhope, AL 36532
A—May 28, 1984; D—May 28, 1984; FC—May 24, 1987; E—May 25, 1987
1984—Student, Asbury; 1985 (Jan. 1)—Chatom; 1986—Pineview; 1987—Fairhope, Associate
3 yrs.

*R—10 MONTGOMERY, DONALD EUGENE 4725 Florida Ave., Chattanooga, TN 37409
LP—1951; A—1956; FC—1959; D—May 29, 1958; E—June 2, 1960
1951—Cottondale; 1953—Deatsville; 1955—Pine Level; 1956—Epworth, Phenix City; 1957—Pine Hill; 1961—Livingston; 1966—Evergreen; 1968—Sabbatical; 1969—Retired
17 yrs.

*FC—103 MOODY, JAMES L. 6110 Royal Point Dr., San Antonio, TX 78239
A—1962 (Miss.); FC—May 13, 1964; D—May 17, 1964; E—May 17, 1964
1962—Student; 1964—Walthal Ct. (Miss.); T. to Central Alabama June 11, 1965, Metropolitan, Montgomery; 1967—Chaplain, U.S. Army
25 yrs.

FC—257 MOORE, ALTON EVANS, JR. P.O. Box 5116, Mobile, AL 36605
A—May 28, 1979; D—May 28, 1979; FC—May 22, 1983; E—May 23, 1983
1979—Student, Candler School of Theology; 1981—Panama City, First, Associate; 1983—Mobile: Fulton Heights
8 yrs.

*PTLP—25 MOORE, HENRY C. 316 Illinois Ave., Lynn Haven, FL 32444
S—1974; PT—1976
1974—Pleasant Grove-New Hope; 1975—Pleasant Grove; 1976 (Jan. 1) Cypress; 1978—Green Hills; 1985—Green Hills-Wausau
13 yrs.

R—54 MOORE, JAMES HAMILTON P.O. Box 65, Daphne, AL 36526
A—Oct. 1949 (N. Ala.); FC—1951; D—1951; E—1954 (N. Ala.)
1946—Coaling (N. Ala.); 1948—Parkwood (Ky.); 1949—Coker (N. Ala.); 1950—Kennedy; 1951—Fayette; 1953—Vincent-Harpersville; 1955—Tr. to Ala.-W. Fla., Wilmer; 1957—Calvert-McIntosh; 1960—Burge Memorial; 1961—Sweetwater; 1965—Satsuma; 1966—Ashford; 1968—Wesley Chapel, Mobile; 1970—Robertsdale; 1976—Daphne; 1980—Retired
30½ yrs.

PM—36 MOORE, LANCE W. Rt. 2, Box 207-A, Opelika, AL 36801
S—1983; A—May 24, 1987; D—May 25, 1987
1983—Society Hill-Williams Chapel
4 yrs.

R—81 MOORE, ROBERT ALFRED, JR. Rt. 1, Box 103-A, Summerdale, AL 36580
A—Sept. 3, 1948; FC—June 3, 1951; D—Aug. 24, 1949; E—June 3, 1951
1945—Gunn's (Ky.); 1947—Mt. Zion, Shakertown (Ky.); 1949—Repton; 1952—Gonzalez; 1958—Evergreen; 1961—Opp; 1965—West Side, Mobile; 1968—Greensboro; 1972—Spanish Fort; 1974—Livingston; 1979—Warrington; 1980—Foley; 1982—Castleberry; 1983 —Retired
34¾ yrs.

FTLP—27 MORGAN, JOHN F. 3733 Royal Crest Dr., Montgomery, AL 36109
S—1985
1985 (Sept. 1)—Montgomery: Boylston
2 yrs.

FC—269 MORRIS, DANIEL WESLEY P.O. Box 127, East Tallassee, AL 36023
SLP—1979; A—May 26, 1980; D—May 26, 1980; FC—May 28, 1984; E—May 28, 1984
1979—White Oak-Liberty; 1983—Tallassee: East Tallassee-Carrville
8 yrs.

CPT—100 MORRIS, JAMES P.O. Box 505, Chipley, FL 32428
LP—1952; A—1962; FC—1965; D—May 31, 1956; E—1958
1952—Black; 1955—West End Ct., DeFuniak Springs; 1957—West End-DeFuniak Springs; 1958—Sneads; 1960—Cottondale; 1962—Vernon; 1966—Malone; 1967—Trinity (Choctaw); 1968—New Bethel-Friendship; 1970—Honeyville; 1976—Mexico Beach-Highland View; 1977—St. Mark, Panama City; 1979—Bascom; 1980—Wausau; 1985—Westview-Otter Creek; 1986 (Sept. 1)—Ponce de Leon; 1987—Cedar Grove-Whitaker
32¼ yrs.

FC—21 MORRIS, RUAL WESLEY P.O. Box 7, Foley, AL 36535
LP—1951; A—1952; FC—1955; D—1955; E—1957
1949—Government St., Greenville; 1951—Sandy Ridge; 1952—Verbena; 1953—Beatrice; 1954—Student, Emory (Shady Dale, Ga.); 1956—Mt. Carmel-Hope Hull; 1960—Elizabeth Chapel; 1961—Pine Hill; 1964—Cantonment; 1966—Georgiana; 1970—Samson; 1971 —Bayou la Batre; 1975—Luverne; 1980—Pine Forest; 1987—Foley
36 yrs.

FC—32 MULLINS, HAROLD STANLEY 599 E. 8th St., Crestview, FL 32536
A—1952; FC—1956; D—1956; E—1957
1952—Student, Duke; 1956—Hope Hull; 1959—Associate, Pensacola, First; 1961—St. Andrew, Pensacola; 1963—Summerville; 1966—Kingswood, Mobile; 1968—Luverne; 1970—Dalraida; 1976—Director, Continuing Education; 1978—Greensboro; 1984—Crestview, First
35 yrs.

FC—93 MURPHREE, OLIVER EUGENE P.O. Box 232, Newton, AL 36352
LP—1958; A—1960; FC—1964; D—1960; E—1964
1956—Thorsby; 1957—Pine Apple; 1961—Ramer-Pine Level; 1963—Cain's Chapel; 1968—Aldersgate (Molino); 1970—West End, Andalusia; 1977—Alco; 1979—Bermuda; 1981—Samson-Corner Creek; 1986—Newton
29 yrs.

FC—258 MURRAY, DAVID A. 1100 Appian Way, Dothan, AL 36303
FTLP—1979; A—May 25, 1981; D—May 25, 1981; FC—May 22, 1983; E—May 23, 1983
1979—Georgetown-Chunchula; 1981—Ebenezer; 1984—Ebenezer-Bethel; 1985—Dothan: Curtis Memorial
8 yrs.

R—89 NAPIER, HENRY GLENN, JR. 1604 Belle Circle, Opelika, AL 36801
LP—1963; A—1970; FC—1971; D—May 30, 1966; E—June 1, 1971
1963—McKenzie; 1966—Cedar Hill; 1969—Brewton Rehabilitation Center; 1969 (Dec. 1)—Burge Memorial; 1970—Plantersville; 1972—Ariton; 1973—LaPine; 1975—Silas; 1977—Fairview; 1979—Pepperell; 1984—Retired; 1985—Retired, supplying Sardis-Roxana
21 yrs.

CPT—236 NESBITT, LYNN SMILIE 504 Randwick Rd., Dothan, AL 36301
A—May 28, 1979; D—May 28, 1979; FC—May 25, 1981; E—May 25, 1981
1979—Student, Candler School of Theology; 1980 (Jan. 1)—Madrid; 1980—Associate, Headland; 1982—Madrid-Whitaker; 1983—Dothan: Covenant, Associate
8 yrs.

R—63 NEWSOME, DOUGLAS ATHAN 1107 Southland Dr., Dothan, AL 36301
LP—1954; A—1955; FC—1960; D—1958; E—1960
1954—Opp Ct.; 1955—Highland View; 1957—Washington St., Eufaula; 1958—Silas; 1960—Stockton; 1961—Jay; 1964—White Oak-Rocky Mount; 1965—Fairview, Montgomery; 1969—East Tallassee; 1971—Whistler; 1975—St. Luke, Montgomery; 1977—Asbury, Montgomery; 1981—Retired
27 yrs.

FC—74 NEWTON, DOUGLAS C. 901 E. Gadsden St., Pensacola, FL 32501
LP—1955; A—1959; FC—June 2, 1961; D—May 28, 1959; E—June 1, 1961
1955—Sinking Springs (Ohio); 1958—Slocomb Ct.; 1959—Walton Ct. (N. Ga.); 1961—Associate, Gadsden St., Pensacola; 1963—Trinity, Fort Walton Beach; 1968—Evergreen; 1972 (Aug. 15)—St. Luke, Enterprise; 1974—Niceville; 1983—Pensacola: Gadsden Street
32 yrs.

S— NEWTON, LAWRENCE L. Rt. 1, Box 372, Slocomb, AL 36375
S—1987
1987 (Jan. 1)—Providence

*PTLP—26 NEWTON, WAYNE Route 9, Dothan, AL 36301
S—1980
1980—Enterprise, Pleasant Ridge; 1981—Mount Carmel; 1982—Malvern-Mt. Hebron; 1983—Providence; 1985—Columbia
7 yrs.

S— NICHOLS, JAMES H. P.O. Box 32, Baker Hill, AL 36004
S—1986
1986—Rocky Mount
1 yr.

R—38 NICHOLS, JOHN BRANSFORD 4977 Soundside Dr., Gulf Breeze, FL 32561
A—Nov. 19, 1937; FC—Nov. 29, 1939; D—Dec. 3, 1939; E—Nov. 29, 1941
1937—Foley; 1941—Georgiana; 1945—Prattville; 1948—Greenville, First; 1951—Brewton, First; 1954—Pensacola, First; 1961—Andalusia District; 1965—Dexter Ave.; 1968—Pensacola District; 1973 (Aug. 1)—Gulf Breeze; 1975—Pensacola, First, Associate; 1978—Retired
40½ yrs.

S— NICHOLSON, LESTER N. 123 Red Cloud Rd., Fort Rucker, AL 36362
S—1987
1987 (Feb. 1)—Geneva: Pleasant Ridge; 1987—Pondtown

FC—135 NOLIN, GEORGE DAMON 10001 Willow Park Dr., S.E., Huntsville, AL 35803
A—June 1, 1965; FC—May 27, 1969; D—June 1, 1965; E—May 27, 1969
1965—Student, Duke; 1967—Chaplain Intern, Bryce Hospital; 1969—Uniontown; 1970—Summerdale; 1972 (Nov. 1)—Released from appointment; 1973—Student, F.S.U.; 1977—Assistant Professor, Northern Illinois U.; 1983—Community Mental Health; 1986—Assistant Professor, Northern IL University; 1986 (June 16)—Family Therapist, Huntsville-Madison Co. Mental Health Center
22 yrs.

FTLP—28 NUNN, RONALD W. Rt. 1, Box 581, Enterprise, AL 36330
S—1986; LP—1987
1986—Enterprise: Pleasant Ridge
1 yr.

*PTLP—27 O'BRYANT, JIMMY R. P.O. Box 635, Thomasville, AL 36784
S—1983; LP—1986
1983—Lisman; 1983 (July 1)—Released from appointment; 1983 (Nov. 6)—Bermuda; 1984 (Jan. 31)—Released from appointment; 1984—No appointment; 1985—South Clarke Circuit; 1987—No Appointment
2 yrs.

SLP—15 ODOM, DONALD Rt. 1, Box 178, Castleberry, AL 36432
S—1986; LP—1987
1986—Holly Grove
1 yr.

PTLP—28 OSGOOD, DONALD G. 1807 Austin St., Montgomery, AL 36110
S—1982; LP—1983
1982—Providence-Harmony
5 yrs.

PM—9 OSGOOD, THOMAS MARK Rt. 1, Box 147, Letohatchee, AL 36047
A—May 26, 1985; D—May 27, 1985
1985—Student, Asbury; 1987—Sandy Ridge
2 yrs.

FC—275 OUTLAW, FREDERICK G. 812 Clements St., Tuskegee, AL 36083
LP—1976; A—June 6, 1977 (N. AL); D—June 6, 1977; FC—June 2, 1980; E—June 2, 1980; TR to AL-W. FL—Jan. 1, 1985
1976—Ashville Circuit; 1980—Enon; 1985 (Jan. 1)—Tuskegee: Bowen
11 yrs.

FC—244 OVERBECK, JAMES H. P.O. Box 439, Pinckard, AL 36371
S—1974; SLP—1976; A—May 29, 1978; D—May 29, 1978; FC—May 24, 1982; E—May 24, 1982
1974—St. Paul-Midway; 1976—Rutledge; 1978—Salem Ct.; 1980—Chumuckla; 1981—Pine Level; 1985—Calvert-McIntosh; 1987—Pinckard
13 yrs.

*RLP—5 PALMER, JAMES H. Rt. 3, Box 379, Ozark, AL 36360
LP—1961; D—1964
1961—Excel; 1963—Crestview, New Bethel; 1964—Akron-Havana; 1965—Madrid-Mt. Hebron; 1966—Madrid-Rocky Creek; 1967—No appointment; 1970—Pondtown-Oak Grove; 1971—Bethel; 1973—Rocky Mount; 1974—Sepulga Circuit; 1976—Williams-Tennille; 1978—No appointment; 1983—Retired
14 yrs.

PTLP—29 PARKER, CHARLES M. P.O. Box 123, Mexico Beach, FL 32410
LP—1958
1958—Highland View; 1960—Overstreet; 1963—Mexico Beach; 1965—No Appointment; 1967—Mexico Beach; 1979—No Appointment; 1980 (Aug. 1)—Mexico Beach
26 yrs.

FC—34 PARKER, JOHNNIE TROY P.O. Box 609, Millbrook, AL 36054
A—June 3, 1954; FC—May 31, 1956; D—June 3, 1954; E—May 31, 1956
1951—Coaling-Andrew's Chapel (N. Ala.); 1953—Snellville-Grayson (N. Ga.); 1954—Covington; 1956—Saraland-St. Luke; 1958—Wesley Chapel, Mobile; 1961—East Tallassee; 1963—Flomaton; 1965—Thomasville; 1969—Niceville; 1974—Cokesbury; 1978—Trinity, Phenix City; 1981—Graceville; 1986—Millbrook
33 yrs.

FC—175 PARKER, THOMAS LESLIE P.O. Box 72, Eufaula, AL 36027
A—June 1970; FC—May 28, 1973; D—1970; E—May 28, 1973
1965—Sylvan Grove; 1967—Glenwood; 1969—Salem; 1972—Pine Grove-Beulah; 1976—Georgiana; 1978—Cloverdale, Dothan; 1983—Clanton: First; 1987—Eufaula: First
17 yrs.

PM—10 PARKER, TIMOTHY GRANT Rt. 1, Box 206-R, Eufaula, AL 36027
LP—1983; A—May 26, 1985; D—May 27, 1985
1983—Pittsview; 1968—White Oak-Liberty
4 yrs.

AM—10 PARSONS, WILLIAM ARTHUR P.O. Box 705, Bayou la Batre, AL 36509
LP—1966; AM—1971; D—May 28, 1968
1966—Mexico Beach; 1967—Highland Park; 1969—Columbia-Haleburg; 1972 (Sept. 1)—Fairview; 1975—Glenwood; 1982—Troy, Park Street; 1987—Bayou la Batre
21 yrs.

FC—270 PENNINGTON, DOUGLAS C. 1339 Tiger Lane, Gulf Breeze, FL 32561
A—May 24, 1982; D—May 24, 1982; FC—May 28, 1984; E—May 28, 1984
1982—St. Paul (Midway)
5 yrs.

FC—184 PENTON, ROBERT D. Rt. 1, Box 168, Leroy, AL 36548
A—1971; D—1971; FC—May 28, 1974; E—May 28, 1974
1971—Student, Emory; 1973—Canoe; 1975—Gadsden St., Associate; 1977—Chaplain, Memorial Hospital; 1979—East Tallassee; 1981—Marianna, First, Associate; 1982—Leave of Absence; 1983—Pine Grove
13 yrs.

*FC—189 PERRY, CHARLES WAYNE 3 CSG/HC, APO San Francisco 96274
A— D— FC—1975; E—1975
Tr.—May 29, 1975 (Baltimore Conference)—Venters Memorial; 1976—Pine Level; 1977—Chaplain, U.S. Air Force
12 yrs.

FC—237 PERRY, GARY R. 23 CSG/HC, England AFB, LA 71311
A—May 29, 1978; D—May 29, 1978; FC—May 25, 1981; E—May 25, 1981
1976—Laplace; 1980—Alco-Pollard; 1982—Centerville; 1985—Chaplain, U.S. Air Force
11 yrs.

FTLP—29 PERRY, JAMES B. P.O. Box 27, Beatrice, AL 36424
S—1981
1981—Walnut Creek; 1982 (Sept. 19)—Sunflower; 1983—Uniontown; 1986—Beatrice
6 yrs.

*S— PERRY, MELVIN 4027 Riviera Rd., Montgomery, AL 36108
S—1984
1984—Butler Circuit; 1985—Montgomery: Bell Street; 1987—Montgomery: New Jerusalem
3 yrs.

AM—28 PETERS, ALBERT DON Rt. 1, Box 68, Ozark, AL 36360
S—1980; AM—May 25, 1986; D—May 26, 1986
1980—Madrid; 1981—Defuniak Springs, Wesley Memorial; 1982—Vernon; 1984—Andalusia, West End; 1986—Banks; 1987—Bethel
7 yrs.

FC—310 PHILLIPS, DONALD J. Rt. 2, Box 959, Clanton, AL 35045
S—1975; A—May 23, 1983; D—May 23, 1983; FC—May 24, 1987; E—May 25, 1987
1975—Opp Circuit; 1976—Heiberger; 1986 (March 9)—Clanton: Mt. Pisgah
12 yrs.

PM—1 PICKARD, JAMIE EARL P.O. Box 66, Elmore, AL 36025
A—May 25, 1981; D—May 25, 1981
1981—Mulder Memorial; 1982—Trinity; 1983—Leave of Absence; 1984—Student appointment, N. GA (Fayetteville, Friendship); 1985—Intern, CPE, Grady Hospital; 1986—Elmore
4 yrs.

R—104 PICKARD, WILLIAM MARSHALL, JR. 3037 Lansdowne Dr., Montgomery, AL 36111
A—1945; FC—1947; D—1945; E—1947
1945—New Brockton; 1945—Centreville; 1949—Brundidge; 1951—Thomasville; 1954—Missionary to Philippines; 1971—Professor, Huntingdon College-Woodland; 1986—Retired, Professor, Huntingdon College
41 yrs.

FTLP—30 PIERCE, DAVID O. Rt. 1, Box 258, Wagerville, AL 36585
S—1981; LP—1984
1981 (Oct. 13)—Irvington; 1985—Sunflower-Sims Chapel
6 yrs.

AM—6 PITCHFORD, ALTON LEE Rt. 6, Box 584, Brewton, AL 36426
LP—1964; AM—1969; D—May 30, 1967
1963—Evergreen Ct.; 1966—Pierce Chapel-Union; 1969—Melvin; 1971—LaPine; 1973—Wesley Chapel, Enterprise; 1977—Mt. Zion, East; 1978—Century; 1978 (Aug. 1)—Stapleton; 1980—Pine Grove; 1984—Brewton, Cedar Hill
23 yrs.

*FC—35 PITTMAN, CHARLES RAY 442 Hallmark Rd., Fayetteville, NC 28303
A—Sept. 12, 1954 (N. Ala.); FC—May 31, 1956 (Ala.-W. Fla.); D—May 31, 1956; E—June 1958
1952—Banks; 1953—Troy Ct.; 1954—West End, Andalusia; 1955—Lee Ct.; 1958—Springfield, Panama City; 1958 (Sept. 1)—West End, Andalusia; 1960—Century; 1961—Chaplain, U.S. Army; 1973—Madrid-St. Mary (released Sept. 1); 1973—Guidance Counselor; 1981—Leave of Absence; 1987—Cotton UMC, North Carolina Conference
21 yrs.

R—53 PORTIS, EARL CRAIG 1535 17th St., Tuscaloosa, AL 35401
A—1945 (Central Ala.); FC—Oct. 17, 1947; D—1945; E—Oct. 17, 1947
1944—Lomax; 1947—Booth; 1950—Walthall-Newbern; 1956—Wesley Chapel-Mt. Sterling; 1960—Marion-Zion; 1961—Geiger Ct.; 1980—Retired, Supplying Geiger Circuit
36 yrs.

FC—240 POSEY, JAMES ARNOLD 120 Valley St., Centerville, AL 35042
A—1962; D—May 28, 1962; FC—1967; E—May 30, 1967; Located—1978; Readm.—1980; FC—1981
1962—Beatrice Circuit; 1965—Student, Candler; 1967—Pensacola, First, Associate; 1969—Hurtsboro; 1972—Opelika, Wesley Memorial; 1973—Troy, Park Street; 1978—Pace; 1978—Released; 1979 (Sept. 1)—Columbia; 1982—Melvin; 1985—Centerville
25 yrs.

*RLP—8 POWELL, LUTHER P.O. Box 793, Bay Minette, AL 36507
LP—1946 (N. AL Conference); LP—1968 (AL-W. FL Conference)
1946—Florence: Monumental Park; 1950—East Sheffield-Lakeview Highlands; 1954—Skirum-Fairview; 1956—Guntersville: Southside; 1959—Huntsville: Lincoln; 1961—Muscle Shoals; 1964—Discontinued; 1968—Sunflower; 1970—Dauphin Island; 1982—No Appointment; 1984—Retired; 1986 (Aug. 31)—Retired, supplying Coden; 1987 (Feb. 1)—Retired, supplying Georgetown-Chunchula
33 yrs.

*FC—119 PRESSLEY, CLYDE FEULNER, JR. 10 CSG, Box 1992, APO NY 09238-5000
A—1965; FC—May 30, 1967; D—1965; E—May 30, 1967
1965—Deatsville; 1966—White Oak-Rocky Mount; 1967—Associate, Panama City, First; 1969—Chaplain, U.S. Air Force
22 yrs.

R—90 PRICE, AUTIS EMBREE P.O. Box 821, Satsuma, AL 36572
LP—1940; A—1949; FC—1951; D—1950; E—1952
1940—Coatopa; 1941—Chilton Ct.; 1942—Highland Gardens, Montgomery; 1943—LaPlace; 1944—Titus; 1945—Banks; 1946—Ariton; 1949—Columbia; 1951—Slocomb; 1955—Cantonment; 1956—Eclectic; 1960—Brantley; 1962—Satsuma-Creola; 1964—Tuskegee; 1966—Robertsdale; 1968—Louisville-Clio; 1969—Citronelle; 1973—St. John, Mobile; 1979—Phenix City, First; 1981—Prichard, First; 1984—Retired; 1985—Retired, supplying Prichard: First
42½ yrs.

PM—19 PRIM, ROBERT WARDEN P.O. Box 1503, Marianna, FL 32446
A—May 25, 1986; D—May 26, 1986
1986—Marianna: First, Associate
1 yr.

S— PUGH, GLENN L. 402 S. Main St., Tuskegee, AL 36083
S—1987
1987—Tuskegee: First

FC—80 RAINS, JAMES CONDA P.O. Box 9376, Panama City, FL 32401
LP—1955; A—June 3, 1960; FC—May 31, 1962; D—June 2, 1960; E—May 31, 1962
1955—Malone; 1957—Verbena; 1959—Student, Vanderbilt, (Stone River, Tenn.); 1962—Westview Heights, Ozark; 1963—Cloverdale, Dothan; 1964—St. Luke, Montgomery; 1966—Alabama Ave., Selma; 1968—Christ Church, Milton; 1970—Parker; 1972—Sabbatical; 1973—Noah's Ark
31 yrs.

FC—283 RASCOE, STEVE AARON P.O. Box 9, Frisco City, AL 36445
LP—1982; A—May 23, 1983; D—May 23, 1983; FC—May 26, 1985; E—May 27, 1985
1982 (Sept. 1)—Dothan: Lafayette St., Associate; 1984—Frisco City
5 yrs.

FTLP—31 RATLIFF, U.L. Rt. 1, Box 58-B, Magnolia, AL 36754
1984—FTLP
1984—Lisman; 1987—Wesley Chapel
3 yrs.

FC—167 REAMS, JOSEPH HAYWOOD P.O. Box 1410, Auburn, AL 36830
A—1969; FC—1972; D—1969; E—May 28, 1972
1969—Student, S.M.U.; 1971—Associate, Gadsden St., Pensacola; 1974—Samson; 1978—Clayton; 1982—Auburn, Grace
18 yrs.

FC—284 REECE, JAMES DAVID Rt. 1, Box 75-A, Wilmer, AL 36587
A—May 25, 1981; D—May 25, 1981; FC—May 26, 1985; E—May 27, 1985
1981—Student, Asbury; 1983 (Jan. 1)—Tanner-Williams
6 yrs.

*CPT—163 REGISTER, JOE CRAWFORD Rt. 4, Graceville, FL 32440
LP—1954; A—1969; FC—1971; D—May 29, 1958; E—June 2, 1960
1954—West End, DeFuniak Springs; 1955—Springfield, Panama City; 1956—Shady Grove; 1957—Rutledge; 1958—Akron-Havana; 1961—No appointment; 1963—Chancellor; 1965—Silas; 1966—Farm Hill; 1968—Thorsby; 1969—Freeport; 1973—Calvert-McIntosh; 1974—Marvyn Circuit; 1983—Cottondale-Alford; 1986—Springhill-Kynesville
31 yrs.

AM—7 RENFROE, JOHN DEE 5020 Regolo Dr., Pensacola, FL 32506
LP—1959; AM—1969; D—June 2, 1960; E—May 30, 1963
1959—Chumuckla; 1963—Freeport; 1966—Millry; 1971—Jay; 1974—Century; 1976—Summerdale; 1982—Atmore, McRae Street: 1984—Pensacola, Bellview
28 yrs.

FTLP—32 REYNOLDS, JACK R. Rt. 3, Box 363-A, Ozark, AL 36360
S—1984; LP—1987
1984—Center Ridge; 1985—Mt. Carmel
3 yrs.

FC—203 RHODES, DANIEL DOUGLAS Rt. 6, Box 184, Brewton, AL 36426
LP—1971; A—1975; D—1975; FC—May 30, 1977; E—May 30, 1977
1971—LaPlace; 1972—Forest Home; 1974—Crawford; 1977 (Jan. 1)—Associate, St. James; 1979—Parker; 1984 (Oct. 15)—Theodore; 1987—Brewton: East Brewton, First
16 yrs.

*R—13 RICE, ROBERT J. 228 Eighth Ave., N., Birmingham, AL 35204
A—November 10, 1941; FC—November 1, 1943 (Central Alabama)
1936—Reeders (N. AL.); 1941—Jaspers-Oakman (N. AL.); 1951—Clinton-Oak Grove; 1953—Springfield Circuit; 1954—Eutaw Circuit-Springfield; 1964—E. Thomas Circuit (N. AL.); 1967—Mobile, Wesley Chapel; 1972—Retired

*RAM—10 RICH, JOHN MALACHI Rt. 5, Box 457, Chipley, FL 32428
LP—1968 (Freewill Baptist); D—June 1, 1971; AM—1974
1968—Honeyville; 1970—Pierce Chapel-Union; 1972—Beatrice; 1974—Cottage Hill; 1976—Perdido-Rabun; 1977—Sardis; 1978—Verbena; 1980—Pine Level; 1981—Chumuckla; 1981 (Dec. 10)—Released from Chumuckla; 1982—Retired
13 yrs.

S— RICHARDS, WARREN P.O. Box 602, Phenix City, AL 36867
S—1982
1982—Salem Circuit
5 yrs.

*R—22 RICHARDSON, HARRY V. P.O. Box 42156, Cascade Heights Sta., Atlanta, GA 30311
FC—Oct. 2, 1949 (Central Ala.); E—Oct. 2, 1949
1949—President, Gammon Seminary; 1959—President, Interdenominational Seminary; 1975—Retired

FTLP—33 RICHERSON, J. BRUCE Route 3, Box 76, Thomasville, AL 36784
S—1981
1981—Bashi-Peachtree
6 yrs.

S— RICHARDSON, V. RILEY P.O. Box 4, St. Stephens, AL 36569
S—1987
1987—St. Stephens

R—82 RIDGEWAY, ERNEST D. 647 Woodrow St., Montgomery, AL 36108
A—Nov. 5, 1939 (Central Ala.); FC—Nov. 10, 1941; E—Nov. 10, 1941
1937—Newbern-Walthal; 1938—Walthal-Toxey; 1942—Wesley Chapel-St. John, Mobile; 1945—Wesley Ct.; 1950—Bessemer; 1960—Montgomery District; 1969—Sylacauga; 1972—Montgomery District; 1973—Conference Program Council; 1983—Retired
46 yrs.

FC—274 ROBBINS, JAMES EARL, SR. P.O. Box 125, Castleberry, AL 36432
LP—1947; A—1954; D—1958; FC—1960; E—1962; Located—1966; LP—1982; A—May 23, 1983; FC—May 28, 1984
1947—Evergreen Circuit, Associate; 1948—Cottage-Farm Hill; 1953—Brantley; 1955—Bayou la Batre; 1957—Cantonment; 1960—Citronelle; 1962—Supernumerary; 1966—Located; 1982—Campground-Petrey; 1985—Castleberry
21 yrs.

*PTLP—30 ROBERSON, SHIRLEY, JR. 423 Bolling St., Greenville, AL 36037
LP—1973
1973—Government St., Greenville; 1977—St. Paul, Greenville; 1981 (Dec. 18)—Greenville, Oak Grove; 1982—Greenville, Oak Grove and Georgiana, Friendship; 1983—Georgiana, Friendship
14 yrs.

FC—137 ROBERTS, HENRY EARLE 6 E. Wright St., Pensacola, FL 32501
A—1966; FC—1969; D—1966; E—1969
1962—Bermuda; 1964—Boylston, Montgomery; 1966—Student, Emory; 1967—Union Springs; 1969—Associate, Dauphin Way, Mobile; 1974—Clanton; 1980—Marianna, First; 1984 (Aug. 15)—Pensacola: First
21 yrs.

FC—81 ROBERTS, MALCOLM LOVEL P.O. Box 55, Satsuma, AL 36572
LP—1953; A—1959; FC—1962; D—1959; E—1962
1953—St. Mark-Springfield, Panama City; 1954—St. Mark, Panama City; 1956—Pine Level; 1959—Marvyn Ct.; 1962—Loachapoka; 1965—Alco; 1968—Daphne-Spanish Fort; 1970—Spanish Fort; 1972—Clanton; 1974—Headland; 1976—Grand Bay; 1983—Grand Bay: First; 1984—Thomasville; 1986—Satsuma
30¾ yrs.

FC—211 ROBERTS, MICHAEL G. P.O. Box 10663, Panama City, FL 32401
A—1975; D—May 26, 1975; FC—May 29, 1978; E—May 29, 1978
1975—Student, Asbury; 1978—Uniontown; 1979—Associate, Panama City, First; 1981—Associate Director, COM; 1984 (Oct. 15)—Panama City: Parker
12 yrs.

PTLP—31 ROBINSON, MICHAEL C. Rt. 2, Box 269, Samson, AL 36477
A—1973; D—1973; 1981—Discontinued; 1984—S
1972—Antioch-Liberty; 1975 (Jan. 1)—Dothan, Lafayette Street, Associate; 1975—Ariton; 1977—Autaugaville; 1980—Leave of Absence; 1981—Discontinued; 1984—Sardis, Enterprise; 1986—Piney Grove
11 yrs.

*FC—204 ROBISON, LEE C. Chaplain's Office, Naval Air Station, Barber's Point, Hawaii 96862
A—1974; D—May 28, 1974; FC—May 30, 1977; E—May 30, 1977
1970—LaPlace; 1971—Capitol Heights, Associate; 1972—Shalimar, Minister to Youth; 1973—Elmore; 1976 (Sept. 1)—Fort Deposit; 1979—Chaplain, U.S. Navy
17 yrs.

S— ROLEN, JAMES MALCOLM P.O. Box 66396, Mobile, AL 36660
A—May 26, 1964; FC—1968; D—1964; E—1968; Located—May 28, 1984; S—1987
1964—Student, Emory; 1966—Mobile: Forest Hills, Associate; 1967—Saraland; 1970—Mobile: Michigan Avenue; 1971—Family Counseling Service, Mobile Mental Health; 1975—Plateau, Supply; 1976—Family Counseling Center; 1984—Located; 1987—Deer Park
12 yrs.

FC—96 ROSS, JAMES THOMAS P.O. Box 1290, Auburn, AL 36830
LP—1957; A—May 31, 1962; FC—May 27, 1964; D—1962; E—1964
1957—Georgiana Ct.; 1959—McKenzie-Red Level; 1960—Dalco Ct.; 1962—Salem; 1964—West End, Andalusia; 1968—Brundidge; 1973—Chipley; 1978—Trinity, Fort Walton Beach; 1985—Auburn
28½ yrs.

FC—151 ROSS, ROBERT GLANDERS P.O. Box 176, Summerdale, AL 36580
LP—1957; A—1966; FC—1970; D—1964; E—1970
1957—Associate, Mt. Hermon; 1958—Opp Ct.; 1959—Coffeeville; 1960—Campground; 1962—Marvyn Ct.; 1963—Sneads; 1966—Tallapoosa Ct.; 1968—Ensley, Pensacola; 1972—Brentwood; 1973—Newton; 1976—Westview Heights; 1979—Frisco City; 1981—Bay Minette, St. Paul; 1983—Summerdale-Marlow
30 yrs.

FTLP—34 ROSSER, MARCUS H. Rt. 8, Box 211-A, Dothan, AL 36301
LP—1975
1975 (Dec. 1)—Pleasant Grove; 1976—Midland City; 1980—Old Tabernacle; 1982—Bethel; 1987—Piney Grove-Madrid
11½ yrs.

R—113 ROUSE, LAMONT C. Rt. 1, Box 18, Honoraville, AL 36042
LP—1952 (MS.); A—1962; FC—1969; D—1964; E—1969; TR to AL.-W. FL.—May 29, 1978
1952—St. Marks (MS. Conf.); 1953—Cleveland; 1955—Baston; 1956—Oberlin (LA. Conf.); 1957—Merryville; 1958—Howe-Tom Bean; 1959—St. Joseph; 1960—Gilbert; 1962—Gordan Ave.; 1965—Clainorne; 1967—Orange Grove (MS. Conf.); 1970—Becky Bacot; 1972—Leave of Absence; 1978—Crawford (AL.-W. FL. Conf.); 1979—Mt. Zion, East; 1984—Hurtsboro; 1985—Kinston-Piney Grove; 1986—Sweet Water; 1987—Retired
29 yrs.

R—68 ROWE, OLIN LAMAR P.O. Box 45, Greenville, AL 36037
A—1949; FC—1952; D—1949; E—1952
1948—Associate, St. Mark, Pensacola; 1950—Summerdale-Marlow; 1951—Uriah; 1955—Castleberry; 1956—York; 1959—Fort Deposit; 1963—Burge Memorial, Montgomery; 1968—Pinckard; 1970—Cottonwood; 1972—Frisco City; 1976—Sweetwater; 1980—Brantley; 1982—Retired; 1985 (Sept. 1)—Retired, supplying Greenville: Government Street
31¾ yrs.

R—69 RUCKER, DRIFTWOOD HAYNE 1635 College Parkway, Gulf Breeze, FL 32561
A—Oct. 29, 1948 (S. Carolina); FC—June 3, 1951 (Ala.-W. Fla.); D—Oct. 29, 1948 (S.C.); E—June 3, 1951
1948—Student, Duke; 1949 (May 25)—Tr. to Ala.-W. Fla., Opp-Andalusia Mission; 1950—Notasulga; 1955—Dalraida; 1959—Chaplain, V.A. Hospital; 1963—Located; 1969 (May 27)—Readmitted, Associate Shalimar; 1973 (Sept. 1)—Associate, Montgomery, First; 1980—Springhill Ave.; 1982—Retired
24 yrs.

FC—120 SADLER, WILLIAM HERBERT, JR. P.O. Box 338, Gulf Breeze, FL 32561
LP—1962; A—1965; FC—1967; D—1965; E—1967
1962—Lisman; 1964—Marvyn; 1967—Associate, Dothan, First; 1969—Mary Esther; 1975—Gulf Breeze
25 yrs.

FC—271 SANDERS, JAMES BROCKMAN, III 1108 W. Main St., Dothan, AL 36303
A—May 25, 1981; D—May 25, 1981; FC—May 28, 1984; E—May 28, 1984
1981—Crawford; 1983—Dothan: First, Associate
6 yrs.

*PTLP—32 SANDERS, JOHN A. Rt. 1. Box 35, Dothan, AL 36301
S—1983; LP—1987
1983—Kinsey; 1985—Rocky Creek; 1986—Wesley Chapel-Oak Grove
4 yrs.

FC—78 SAVAGE, JAMES ERNEST P.O. Box 7277, Montgomery, AL 36107
A—1958; FC—1962; D—1961; E—1963
1958—Uriah; 1960—Smiths; 1962—Theodore; 1967—Asbury, Montgomery; 1969—Parker; 1970—Westview Heights, Ozark; 1973—Brundidge; 1976—Crestview; 1980—Jackson, First; 1981—Bay Minette, First; 1983 (Nov. 15)—Dothan, Lafayette Street; 1985—Montgomery: Capitol Heights
29 yrs.

FC—10 SAWADA, BEN 15 Wisteria Ave., Mobile, AL 36607
A—1951; FC—1954; D—1954; E—1955
1950—Missionary, Nagoya, Japan; 1953—Student, Emory; 1955—Missionary, Japan; 1960—Methodist of Springhill, Mobile-Epworth-Tanner Williams; 1963—Grove Hill; 1967—Gulf Breeze; 1969—Tallassee, First; 1974—Andalusia, First; 1980—Capitol Heights; 1984—Mobile, Ashland Place
37 yrs.

AM—8 SCARBOROUGH, GEORGE THOMAS P.O. Box 645, Vernon, FL 32462
LP—1957; AM—1969; D—June 1, 1961; E—May 30, 1963
1957—Green Hills; 1960—Freeport; 1961—Napier; 1963—Slocomb Ct.; 1967—Dothan Ct.; 1972—Grace, Marianna; 1973—Ariton; 1975—Bermuda; 1977—Sandy Ridge; 1980—New Bethel-Friendship; 1981—Crestview, Friendship; 1984—Vernon
30 yrs.

PTLP—33 SCARBROUGH, JAMES ISHAM Rt. 2, Box 186, Millry, AL 36558
S—1984
1984—Chalker Memorial
3 yrs.

R—34 SCHNEIDER, RAYMOND HENRY Rt. 1, Box 307, Autaugaville, AL 36003
Ordained in Baptist Church July 19, 1935; LP—1949; A—1950; FC—1952; E—1950
1948—Coden-Heron Bay; 1949—Ashford; 1951—Burge Memorial, Montgomery; 1954—Memorial, Selma; 1956—Fort Deposit; 1958—Calloway, Panama City; 1960—Associate, Panama City, First; 1964—Alabama Ave., Selma; 1966—Autaugaville; 1977—Retired, Supply, Mt. Nebo
27¾ yrs.

FC—11 SCOTT, FRANK LLOYD 106 Till Court, Prattville, AL 36067
LP—1950; A—1952; FC—1954; D—1954; E—1956
Dec. 1, 1950—West End, Andalusia; 1951—Ariton; 1954—Cloverdale, Dothan; 1957—Camden; 1962—Evergreen; 1966—Blountstown; 1968—Memorial, Selma; 1973—Greenville; 1978—Normandale; 1983—Prattville: Trinity
36¾ yrs.

FC—46 SCOTT, OLIVER HAMILTON, JR. P.O. Box 538, Butler, AL 36904
LP—1949; A—1954 (Miss.); FC—1956 (Miss.); D—1964; E—1956; Tr. to Ala.-W. Fla.—1958
1949 (Jan. 1)—Pass Christian; 1950—Bessie Shands, Jackson; 1951—St. Mark, Gulfport; 1952—Richland; 1953—Student, Emory (Fannin Ct., N. Ga.); 1955—Homewood; 1958—Delta Drive, Jackson; 1958 (Oct. 1)—Woodlawn, Panama City; 1961—Westside, Mobile; 1965—Headland; 1967—Chipley; 1971—Fairhope; 1975—Dexter Ave.; 1978—Richard's Memorial 1980—Lafayette St.; 1981—Chickasaw; 1983 (Nov. 15)—Bay Minette, First; 1985—Butler
38 yrs.

FC—222 SEDBERRY, GEORGE M. P.O. Drawer L, Elba, AL 36323
A—1976; D—1976; FC—May 28, 1979; E—May 28, 1979
1974—Oak Valley-Mulder Memorial; 1977—Mulder Memorial; 1979—Washington Street; 1980 (Oct. 15)—St. Mark, Montgomery; 1982—Headland; 1985—Elba
11 yrs.

*CPT—206 SEGERS, HUBERT CLAYTON 6131 Azalea Rd., Pensacola, FL 32504
T Miss. Conf.—1977; A—1970; FC—1972; D—1970; E—1973 (Miss. Conference)
1964—Windborn Chapel; 1966—Waynehaven; 1970—Montrose; 1972—Neshoba, Northwest; 1974—Pachita; 1977—T. Al.-W. Fl.; 1977—Malone; 1979 (Feb. 15)—Vernon; 1980—Elizabeth Chapel; 1983 (June 30)—Released from appointment; 1984—Bruce-Black Creek; 1987—Venters Memorial
22 yrs.

R--29 SELL, OLIVER MICHAEL 3707 Bridlewood Dr., Montgomery, AL 36111
A—Nov. 18, 1937; FC—Nov. 30, 1938; D—Nov. 24, 1938; E—Nov. 21, 1940
1934 (June-Nov.)—Opp Mission; 1934—Sepulga; 1936 (Sept. 1)—New Castle (N. Ala.); 1937—Forest Home; 1941—Ramer; 1942—Chickasaw; 1947—West Side, Mobile; 1948—Prattville; 1952—Tuskegee; 1957—Ashland Place, Mobile; 1962—Conference Treasurer; 1966—Port St. Joe; 1969—Disability Leave; 1976—Retired
40¾ yrs.

FC—224 SELLERS, ENNIS GEORGE P.O. Box 266, Port St. Joe, FL 32456
A—June 3,1951; FC—May 28, 1953; D—May 28, 1953; E—June 3, 1954
1951—Eufaula Ct.; 1954—Fulton Heights, Mobile; 1957—Florala; 1960—Tuskegee; 1964—Ashland Place, Mobile; 1969—Gadsden St., Pensacola; 1972 (July 31)—Sabbatical Leave; 1973—Retired; 1980—Returned to Active-Cottonwood; 1981—Perry Hill, Montgomery; 1986—Port St. Joe
28¼ yrs.

FC—59 SELLS, EDWIN RILEY P.O. Box 1503, Marianna, FL 32446
LP—1954; A—1958; FC—1960; D—1958; E—1960
1954—Phenix City Ct.; 1956—Banks; 1960—Mt. Carmel; 1963—Westview Heights, Ozark; 1967 (July 1)—Prichard; 1970—Elba; 1975—Warrington; 1979—Eufaula, First; 1984 (Aug. 15)—Marianna: First
33 yrs.

FC—212 SEYMOUR, DOUGLAS ROSS, SR. 236 Center St., Panama City, FL 32401
LP—1973; A—1976; D—1976; FC—May 29, 1978; E—May 29, 1978
1973—Castleberry, Florida Conf.; 1975—New Hope, N. Ga. Conf., Student, Candler; 1977—Grace, Marianna; 1979—Cedar Hill; 1983—Phenix City: Hillside; 1986—Panama City: Trinity
14 yrs.

PM—25 SHACKELFORD, JESSE P., JR. 2853 Ralston Rd., Mobile, AL 36606
LP—1960 (N. AL); 1968 (AL-W. FL); A—May 27, 1969; D—May 27, 1969; FC—June 1, 1971; E—June 1, 1971; Withdrew—August 21, 1980; A—May 25, 1986
1960—Short Creek (N. AL); 1962—Calera Circuit; 1964—Flint Hill-Moss Chapel; 1967 (Dec. 1)—Farm Hill (AL-W. FL); 1968—Crawford; 1969—Pittsview; 1972—Fort Walton Beach: First, Associate; 1976—Robertsdale; 1980—Leave of Absence; 1980—Withdrew; 1986—Mobile: St. Mark, Associate
21 yrs.

*PTLP—34 SHANK, PHILLIP D. 201 S. Johnson St., Samson, AL 36477
LP—1963 (CENTRAL ILL.)
1963—Asbury-Salem-Hebron (Central ILL. Conf.); 1965—West Olive, Conell; 1977 (Sept. 1)—Lime Springs (AL.-W. FL. Conf.); 1984—Ponce de Leon-Red Bay; 1986 (Sept. 1)—Poplar Head; 1987—Kinston
24 yrs.

FC—65 SHEARER, WILLIAM JACKSON R. P.O. Box 16221, Mobile, AL 36616
A—1959; FC—1961; D—1969; E—1961
1959—Student, Garrett; 1960—Associate, Government St., Mobile; 1961—Associate, Ingleside, Chicago; 1963—Associate, Dauphin Way, Mobile; 1967—Grace, Mobile; 1968—Mobile Mental Health
28 yrs.

AM—31 SHEFFER, EARL HAL P.O. Box 25, Repton, AL 36475
TR from the Missouri East Conference—June 1, 1987
1987—Repton

FC—311 SHEFFIELD, BRUCE WILLARD P.O. Box H, Ashford, AL 36312
LP—1976; A—May 23, 1983; D—May 23, 1983; FC—May 24, 1987; E—May 25, 1987
1976—Georgetown-Chunchula; 1979—No Appointment; 1981—Student, Asbury; 1985—Ashford
9 yrs.

*R—46 SHELL, MERLIN P. 201 E. Clendinin St., Abbeville, AL 36310
A—1958; FC—1960; D—1960; E—1960
1958—Sandy Ridge; 1960—Friendship-New Bethel, Crestview; 1961—Skipperville; 1962—Westside, Geneva; 1963—St. Paul, Opelika; 1965—Bagdad; 1966—Disability Leave; 1979—Retired
18¼ yrs.

FC—132 SHELTON, GERALD A. 213 N. Three Notch St., Troy, AL 36081
A—June 1, 1966; FC—May 28, 1968; D—June 1, 1966; E—May 28, 1968
1963—Gainesville; 1965—Student, Emory (Andrews Chapel, N. Ga.); 1967—Marion Junction-Orrville; 1969—Associate, Prattville, First; 1971—Trinity, Prattville; 1974—Associate, Dauphin Way; 1980 (Oct. 15)—American Protestant Church, Bonn, West Germany; 1983—Luverne; 1987—Troy: First
24 yrs.

AM—30 SHEPARD, DAVID G. Rt. 1, Box G-38, Emelle, AL 35459
LP—1977; AM—May 24, 1987; D—May 25, 1987
1977—Supply, Salem-Springhill; 1979—Cottondale; 1980—Bascom; 1981—Cottage Hill; 1983—Uriah; 1986—Geiger
10 yrs.

FC—51 SHEPPARD, THOMAS J. P.O. Box U, Linden, AL 36748
LP—1954; A—1956 (N. Ala.); FC—1959; D—1957 (N. Ala.); E—1959; Tr. to Ala.-W. Fla. May 30, 1958
1954—Millry; 1956—Turkeytown (N. Ala.); 1958—Excel; 1960—Stapleton; 1964—Broad St., Mobile; 1965—Curtis Memorial, Dothan; 1967—Louisville-Clio; 1968—Flomaton; 1972—Westside, Geneva; 1974—Phenix City, First; 1979—Highland Park; 1982—Bayou la Batre; 1987—Linden
32¾ yrs.

R—64 SHIRAH, SAMUEL CURTIS Route 1, Box 334-B, Dothan, AL 36301
LP—1942; A—1944; F—1946; D—1946; E—1948
1941—St. Luke, Ensley (N. Ala.); 1942—Pike Ct.; 1943—Shady Grove; 1944—East Brewton; 1948—Florala; 1949—Smiths-Seale; 1953—Georgiana; 1954—Clayton; 1956—Frazer Memorial, Montgomery; 1959—Chipley; 1961—DeFuniak Springs; 1964—Grand Bay; 1965—Fulton Heights, Mobile; 1968—Wetumpka; 1969—Pine Forest, Pensacola; 1971—Eight Mile; 1974—Associate, Dothan, First; 1977—Cottonwood; 1978—Wewahitchka; 1981—Retired
N. Ala. 1 yr. 39½ yrs.

FC—176 SHULTS, LEONARD HAZEN 358 Powers Rd., Satsuma, AL 36572
LP—1965; A—1971; FC—May 28, 1973; D—June 1, 1971; E—May 28, 1973
1965—Pike Ct.; 1968—Akron-Havana; 1970—Baker; 1972 (Sept. 15)—Hope Hull; 1977—Hurtsboro; 1980—Daleville; 1982—Chatom-Chalker Memorial; 1984—Chatom; 1984 (Nov. 1)—Creola; 1986 (May 1)—Leave of Absence
21 yrs.

PM—20 SIGLER, R. MICHAEL 901 E. Gadsden St., Pensacola, FL 32501
A—May 25, 1986; D—May 26, 1986
1986—Pensacola: Gadsden Street, Associate
1 yr.

FC—39 SIGLER, RICHARD OSMUS P.O. Box 306, Marianna, AL 32446
A—1951 (Miss.); FC—1953; D—1951; E—1953; Tr. Alabama-W. Florida May 31, 1957
1949—Elizabeth, Ind. (Student, Asbury Sem.); 1952—Seminary (Miss.); 1957—Tr. to Ala.-W. Fla., Georgiana; 1961—Asbury, Montgomery; 1966—Opp; 1971—Jackson; 1974—Lafayette St.; 1980—Enterprise, First; 1987—Marianna-Panama City District
36 yrs.

CPT—247 SIMMONS, CHARLES E. 18 Glendale, Selma, AL 36701
LP—1966; A—June 1, 1971; FC—May 26, 1975; D—June 1, 1971; E—May 26, 1975; T—1978 to North Ala.; T—May 24, 1982 to Ala.-W. Fla.
1966—Luverne Circuit; 1969—Banks; 1974—Panama City, First, Associate; 1976—Creola-Plateau; 1978—Birmingham, Bluff Park, Associate; 1979—Birmingham, Woodlawn, Associate; 1982—Uriah; 1983—Selma: Church Street, Associate; 1987—Burkeville
15 yrs.

PM—26 SIMMONS, MICHAEL BLAND 514 W. 3rd St., Luverne, AL 36049
LP—1972; A—May 29, 1978; D—May 29, 1978; Discontinued—1984; A—May 25, 1986
1972 (Dec.)—Chunchula; 1975—Sunflower; 1976—Ca-Vel UMC, Roxboro, N.C.; 1976—Student, Duke, serving Ca-Vel; 1981—Student, Yale; 1983—Student, University of Edinburgh; 1984—Discontinued; 1986 (Feb. 1)—Cottage Hill-Clear Springs; 1987—Campground-Petrey
14 yrs.

*R—12 SIMPSON, WILLIAM CARL, SR. 4109 Seabreeze Rd., Mobile, AL 36609
LP—1951; A—May 27, 1953; FC—May 31, 1955; D—June 3, 1954; E—1956
1951—Satsuma; 1952—Macon Ct.; 1954—Parker, Panama City; 1957—Greenwood; 1959—Loxley-Daphne; 1961—Satsuma-Creola; 1962—Cantonment; 1964—Mt. Vernon; 1967—Pine Grove-Beulah; 1969—Retired; 1970—Retired, Supply Marlow; 1972—Retired
19 yrs.

FC—27 SIRMON, GLENN STANLEY Rt. 1 Box 83, Letohatchee, AL 36047
LP—June 9, 1950; A—May 27, 1953; FC—May 31, 1955; D—June 1, 1955; E—May 30, 1957
1948—Fairmont, N. Birmingham; 1949—Ariton; 1951—Lee Ct.; 1954—Midland City; 1956—Columbia; 1959—Melvin (Released to be Chaplain at Florida Boys School, Marianna); 1960—Millry; 1962—Notasulga; 1964—Satsuma; 1965—Chatom; 1969—Fort Deposit; 1972—Flomaton; 1975—Cantonment; 1979—Mt. Carmel
37 yrs.

*S— SIRMON, HAROLD Rt. 4, Box 212-G, Greenville, AL 36037
S—1982
1982—Bolling Circuit
5 yrs

S— SIZEMORE, TOMMY LEE 1636 Sandstone Court, Montgomery, AL 36117
S—1987
1987 (March 1)—Pierce Chapel-Union

*S— SKIPPER, BOBBY HOWELL Rt. 1, Box 242, Cottonwood, AL 36320
LP—1953; A—1962; FC—1964; D—1960; E—1962; Honorable Location—May 25, 1986
1952—Cypress-Shady Grove; 1954—Titus; 1955—Pike Ct.; 1957—LaPine; 1959—Washington St., Eufaula; 1963—Westside, Geneva; 1966—Michigan Ave., Mobile; 1970—Student, Miss. Sou.; 1971—Dothan City Schools; 1973—Supplying Wesley Chapel-Oak Grove; 1976—Dothan City Schools, Supplying Mt. Zion; 1983 (Nov. 1)—Mt. Hebron; 1985 (Aug. 15)—Leave of Absence; 1986—Mt. Zion
30 yrs.

R—70 SMACK, JULIUS WILSON P.O. Box 503, Pine Hill, AL 36769
LP—1966; A—June 1, 1971; FC—May 28, 1973; D—May 28, 1968; E—May 28, 1973
1965—Bascomb; 1968—Associate, Marianna, First; 1969—Grace, Marianna; 1970—Calloway, Panama City; 1972 (Sept. 1)—Pine Hill; 1982—Retired, supplying Coffeeville; 1984—Retired; 1987—Retired, supplying South Clarke Circuit
15 yrs.

*FC—2 SMITH, BENJAMIN N. 1853 Shepherd Circle, SW, Atlanta, GA 30311
LP—Oct. 14, 1945; A—Oct. 27, 1946; FC—Oct. 17, 1948; D—Oct. 27, 1946; E—Oct. 17, 1948
1945—Blount Springs-Trafford; 1947—Eutaw Ct.; 1950—Wesley Ct., Mobile; 1954—Metropolitan, Montgomery; 1958—Student, Gammon; 1961—West Point-Riverview; 1964—Sweet Home, Gadsden; 1966—Montgomery District; 1972—Bowen Memorial, Tuskegee; 1974—Bowen-St. Paul (June 15); 1976—Tuskegee: Bowen Memorial; 1984 (Oct. 1)—Disability
40½ yrs.

FC—297 SMITH, CHARLES R., JR. Rt. 2, Box 112, Mobile, AL 36609
A—May 28, 1984; D—May 28, 1984; FC—May 25, 1986; E—May 26, 1986
1984—Mobile, Ashland Place, Associate; 1986—Mobile: Dawes Road; 1987—Mobile: Heritage
3 yrs.

CPT—152 SMITH, CURTIS RAYMOND P.O. Box 400, Creola, AL 36525
LP—1961; A—May 31, 1966; FC—June 2, 1970; D—May 31, 1966; E—June 2, 1970
1961—Altha; 1963—Golden Acres, Phenix City; 1964—Campground-Petrey; 1966—Student, Emory; 1967—Marvyn Ct.; 1969—Fairview; 1972 (Aug. 15)—Alco; 1975—Mt. Vernon; 1977—Leave of Absence; 1978—Deer Park-Fruitdale; 1983 (Oct. 1)—Epworth-Fruitdale
25 yrs.

SLP—16 SMITH, GLEN HUGH Asbury Seminary, Wilmore, KY 40390
LP—1984
1984—Student, Asbury; 1985 (Oct. 1)—Tabernacle, Dothan; 1986—Kinston; 1987—Student, Asbury
2 yrs.

RAM—8 SMITH, JASPER JAMES 4052 N. Wesley Lane, Mobile, AL 36609
LP—1961; AM—1969; D—May 30, 1963; E—June 3, 1965
1961—Clanton Ct.; 1962—Sunflower; 1966—Pine Level; 1967—Heiberger: 1970—Government St., Greenville; 1972—Pine Apple; 1973—Allen; 1977—Brent; 1979—Burge Memorial-Boylston; 1981—Retired
20 yrs.

FC—23 SMITH, MARCUS HERBERT 439 Azalea Rd., Mobile, AL 36609
A—1953; FC—1955; D—1953; E—1955
1953—Student, Emory: 1954—Eufaula Ct.; 1956—Westview Heights, Ozark (Organized Church); 1958—Centreville; 1962—Michigan Ave., Mobile; 1963—Wetumpka; 1968—Marion; 1972 (Aug. 15)—Gadsden St., Pensacola; 1976—Eufaula, First; 1979—Monroeville; 1981—Fairhope; 1986—Mobile: St. Mark
33 yrs.

FC—197 SMITH, STEPHEN LAURENCE P.O. Box 188, Jackson, AL 36545
LP—1972; A—May 28, 1973; D—May 28, 1973; FC—May 31, 1976; E—May 31, 1976
1972—Pierce Chapel-Union; 1975—Associate, St. James; 1976—Chumuckla; 1979—Wilmer-Tanner Williams; 1983—Robertsdale; 1986—Jackson: McCann Chapel
15 yrs.

*PTLP—35 SMITH, THOMAS E. P.O. Box 67, Castleberry, AL 36432
LP—1973; D—May 28, 1979
1973 (Sept. 15)—May Creek; 1976—Conecuh Ct.; 1981—Mt. Zion, West; 1985—Baggett's Chapel-Belleville
14 yrs.

FC—44 SOWELL, THOMAS WORLEY 7300 Davis Highway, Pensacola, FL 32504
LP—1952; A—Sept. 16, 1955; Tr. to Alabama-W. Florida, Sept. 17, 1955; FC—May 29, 1958; D—1956; E—May 29,1958
1952—Goshen; 1954—Community Church, Troy; 1955—Pittsview; 1958—Associate, Dothan, First; 1960—Bonifay; 1967—Parker; 1969—Thomasville; 1974—St. Mark, Mobile; 1980—Crestview, First; 1984—Demopolis; 1986—Pensacola: Ferry Pass
35 yrs.

R—71 SPENCER, LAMAR 1624 Heidenheim Dr., Pascagoula, MS 39567
LP—1937; A—Nov. 13, 1942; FC—Nov. 8, 1944; D—Nov. 9, 1944; E—Nov. 16, 1946
1937—Daleville; 1938—Elizabeth Chapel; 1939—St. Luke, Montgomery; 1942—Columbia; 1943 (July 1)—Prichard; 1944—East Tallassee; 1948—Bonifay; 1950—Hartford; 1955—Trinity, Phenix City; 1958—Greensboro; 1963—Chickasaw; 1968—Crestview; 1974—Forest Park; 1976—Atmore; 1982—Retired, supplying Dauphin Island
44½ yrs.

*R—56 SPENCER, LEE ROY P.O. Box 362, Monroe, NC 28110
A—Oct. 25, 1940 (WNC); FC—1942; D—1942; E—1943 (WNC); Tr. to Ala.-W. Fla.—1965
1939—Salem, Salisbury, Park St., Belmont; 1943 (Aug. 17)—Chaplain, U.S. Army; 1947 (July 1)—Highlands; 1947—Cherryville, First; 1952—Calvary, Charlotte; 1956—Central, Monroe; 1960—Hawthorne Lane, Charlotte; 1962 (Dec. 1)—North Wilkesboro, First; 1965 (June 1)—Andalusia, First; 1970—Geneva, First; 1974—Marianna, First; 1980—Retired
W.N.C. 24½ yrs. Ala.-W. Fla. 14 yrs. 39½ yrs.

FC—17 SPENCER, LESTER HARDEN P.O. Box 111, Opelika, AL 36801
LP—1948; A—1952; FC—1954; D—1954; E—1956
1947—Perote; 1951—Opp-Andalusia Mission; 1952—Smiths; 1957—St. Mark, Mobile; 1969—Aldersgate, Montgomery; 1977—Demopolis District; 1978—Mobile District; 1983—Dothan: First; 1986—Opelika: Trinity
39 yrs.

PM—11 SPENCER, LESTER H., JR. Rt. 2, Box 161-C, Valley, AL 36854
S—1984; A—May 26, 1985; D—May 27, 1985
1984 (Oct. 1)—Beulah
3 yrs.

FC—285 SPICER, JEFFERY L. 4813 Iveywood Dr., Mobile, AL 36619
LP—1977; A—May 24, 1982; D—May 24, 1982; FC—May 26, 1985; E—May 27, 1985
1977—Niceville, Associate; 1981—No Appointment; 1982—Student, Asbury; 1983—Pensacola: Gadsden St., Associate; 1986—Mobile: Grace
8 yrs.

FC—134 SPIKES, JIMMIE ROBY 3817 Atlanta Hwy., Montgomery, AL 36109
A—June 1, 1966; FC—May 28, 1968; D—June 1, 1966; E—May 28, 1968
1964—Pike Road; 1965—Student, Emory; 1966—LaPlace; 1968—Newton; 1971—Wewahitchka; 1974—Destin; 1981—Port St. Joe; 1983—Abbeville; 1986—Abbeville-Haleburg; 1987—Montgomery: Dalraida
21 yrs.

R—105 SPIKES, ROY MILLARD P.O. Box 1273, Monroeville, AL 36461
LP—1946; A—1950; FC—1952; D—1950; E—1954
1946—Cuba Ct.; 1950—Lisman; 1953—Robertsdale; 1959—Abbeville; 1962—St. Mark, Montgomery; 1969—Port St. Joe; 1974—Fulton Heights; 1977—Butler; 1980—Richard's Memorial; 1982—Cain's Chapel; 1984—Smiths, Mt. Zion; 1986—Retired
39½ yrs.

FC—164 SPIKES, WILLOW JEAN Rt. 3, Box 215, Mobile, AL 36618
LP—1962; A—May 28, 1968; FC—June 1, 1971; D—May 28, 1964; E—June 1, 1966
1962—Uriah; 1968—Conference Evangelist; 1970—East Brewton; 1977—Fulton Heights; 1979—McCann's, Jackson; 1982—Leave of Absence; 1983—Mobile: Crawford Chapel
21 yrs.

FC—230 SPILLER, JEFFREY RAY 6101 Greelot Rd., Mobile, AL 36609
A—May 30, 1977; D—May 30, 1977; FC—May 26, 1980; E—May 26, 1980
1977—Student, Candler; 1979—Christ Church, Mobile
10 yrs.

FC—177 SPIVEY, JOHN WESLEY 1401 W. 23rd St., Panama City, FL 32405
LP—1964; A—1970; D—1970; E—May 28, 1973; FC—1973
1963—Center Ridge; 1967—Rose Hill; 1969—Student, Emory (Mt. Pisgah, N. Ga.); 1971—Dodd Memorial (N. Ga.); 1972—Associate, St. James, Montgomery; 1973 (Aug. 1)—Chatom; 1977—Associate, Dothan, First; 1979—Hartford; 1984—Panama City, Forest Park
23 yrs.

SLP—17 SPIVEY, KENNETH M. Asbury Seminary, STO 679, Wilmore, KY 40390
S—1985; LP—1987
1985 (Oct. 1)—Mount Hebron; 1986 (Oct. 1)—Student, Asbury
2 yrs.

FTLP—35 STABLER, JOHNNY C. P.O. Box 6696, Banks, AL 36005
S—1985; LP—1987
1985—Rutledge; 1987—Banks
2 yrs.

*S— STAPLES, AUSTIN F., JR. 2211 Saddlewood Trail, Dothan, AL 36303
LP—1981
1981—Providence; 1983—Wesley Chapel-Oak Grove; 1986—Rocky Creek
6 yrs.

FC—145 STEGALL, KARL KENNETH P.O. Drawer 6150, Montgomery, AL 36194
A—1967; FC—1969; D—1967; E—1969
1967—Associate, Andalusia, First; 1970—Bonifay; 1974—Whitfield Memorial; 1980—Troy District; 1983 (Nov. 15)—Montgomery, First
20 yrs.

*RAM—7 STEVENSON, WAYLAND HOYT P.O. Box 780, Sneads, FL 32460
LP—1959; AM—1969; D—May 31, 1962; E—May 28, 1964
1959—Ponce de Leon; 1959 (Sept. 1)—Highland Park; 1961—Campbellton; 1965—Cypress; 1969—Gilbertown; 1972—Loachapoka; 1977—Ozark, Pleasant Hill; 1980—Retired, Supply, Cypress; 1982—Retired, supplying Grand Ridge; 1985—Retired
22 yrs.

FTLP—36 STEVERSON, C.W. Rt. 3, Box 284-A, DeFuniak Springs, FL 32433
LP—1979; S—1984
1979—New Hope; 1983—Westville-Otter Creek; 1985—Center Ridge
8 yrs.

FC—228 STINSON, MARY ELIZABETH 405 Pineville Rd., Monroeville, AL 36460
A—May 29, 1978; D—May 28, 1978; FC—May 26, 1980; E—May 26, 1980
1978—Student, Duke; 1979—Clanton First, Associate, Lime Springs; 1981—Fort Walton Beach, First, Associate; 1982—Foley, Associate; 1987—Monroeville
9 yrs.

FC—231 STINSON, WILLIAM JUDSON 405 Pineville Rd., Monroeville, AL 36460
A—1976; D—1976; FC—May 26, 1980; E—May 26, 1980
1976—Niceville, Associate; 1978—Lee Ct.; 1979—Associate, Auburn First; 1981—Ashford; 1982—Foley; 1987—Monroeville
11 yrs.

PTLP—36 STOUDEMIRE, ELLIE H. 2649 Knollwood Dr., Montgomery, AL 36116
LP—1985
1985 (Dec. 1)—Locust Bluff
2 yrs.

PTLP—39 STRICKLAND, WALTER M. 100 Fawn St., Enterprise, AL 36330
S—1986; LP—1987
1986—Sardis, Enterprise
1 yr.

AM—21 STRINGER, TOMMY JOE 140 Chumuckla Hwy., Pace, FL 43570
FTLP—1979; AM—May 28, 1984; D—May 28, 1984
1979—New Bethel; 1980—Sepulga; 1982—St. Stephens Circuit; 1985—Enterprise: Wesley Chapel; 1987—Pace
8 yrs.

*R—72 STRINGFELLOW, KARL DAVIS HC 76-Box 388, Foley, AL 36535
LP—June 9, 1950; A—May 27, 1953; FC—May 31, 1955; D—June 3, 1954; E—1957
1950—Millry; 1954—Mt. Vernon; 1958—Satsuma-Creola; 1959—Frazer Memorial, Montgomery; 1963—Bay Minette; 1969—Normandale, Montgomery; 1972—Ferry Pass; 1982—Retired
32 yrs.

FC—312 STUTZ, DAVID J. 619 McRae St., Atmore, AL 36502
LP—1983; A—May 28, 1984; D—May 28, 1984; FC—May 24, 1987; E—May 25, 1987
1983—Beulah; 1984 (Oct. 1)—Liberty; 1986—Atmore: McRae Street
4 yrs.

FC—14 SUBLETTE, ROY THOMAS P.O. Box 700, Andalusia, AL 36420
LP—1950; A—1952; FC—1954; D—1953; E—1955
1950—LaPlace; 1952—Student, Vanderbilt (Pleasant Grove, Fairfield, Tenn.); 1953—Student, Vanderbilt (Greenbriar-Gideon, Tenn.); 1955—Curtis Memorial, Dothan; 1959—Normandale, Montgomery; 1967—Fort Walton Beach; 1971—Demopolis District; 1977—Aldersgate, Montgomery; 1984—Director, Conference Council
37 yrs.

*RLP—1 SYFRETT, CHARLES SYDNEY 4630 E. 3rd St., Panama City, FL 32401
LP—1957; D—1957; E—1959
1948—Associate, Parker; 1950—Fairbanks, Alaska; 1957—Vernon; 1958—Cypress; 1959—Altha; 1961—Salem Ct.; 1962—Gulf View-Point Washington; 1966—Retired
10 yrs.

*PTLP—38 SYFRETT, D. WESLEY Route 1, Box 211, Chipley, FL 32428
S—1981
1981—Cedar Grove; 1984—East Mt. Zion
6 yrs.

PTLP—39 TANTON, JERRY A. 6724 Tommy Lee Trail, Tallahassee, FL 32308
LP—1953; A—1958; D—1960; FC—1961; E—1961; Located—1970; S—1985
1954—Cuba Circuit; 1955—Silas; 1957—Gainesville; 1959—Pittsview; 1962—Pine Grove-Ebenezer; 1964—Mobile: Michigan Avenue; 1966: Wewahitchka; 1969—Sabbatical Leave; 1970—Honorable Location; 1985—Grand Ridge
17 yrs.

FC—245 TAYLOR, KENNETH 3755 Dauphin Island Pkwy., Mobile, AL 36605
LP—1972; A—May 29, 1978; D—May 28, 1978; FC—May 24, 1982; E—May 24, 1982
1972—Corner Creek; 1974—Baker; 1977—Student, Oral Roberts; 1980 (Jan. 1)—Callaway; 1984—Bonifay; 1976—Mobile: South Brookley
15 yrs.

PM—21 TAYLOR, WILLIS RUSSELL, III P.O. Box 17060, Montgomery, AL 36117
LP—1985; A—May 25, 1986; D—May 26, 1986
1985 (Oct. 1)—Dothan: Lafayette Street, Associate; 1987—Montgomery: Frazer Memorial, Associate
2 yrs.

PM—22 TEASLEY, LARRY GLENN P.O. Box 226, Ariton, AL 36311
A—May 25, 1986; D—May 26, 1986
1986—Student, Asbury; 1987—Ariton
1 yr.

FC—146 TEMPLE, EARLE HENRY, JR. Rt. 1, Box 362, Greensboro, AL 36744
LP—1964; A—May 28, 1968; FC—June 2, 1970; D—May 28, 1968; E—June 2, 1970
1963—Macedonia; 1966—Banks; 1968—Fort Davis; 1970—Greenwood; 1973—Freeport; 1975—Melvin; 1978—Centreville; 1979—Samson; 1981—Loxley; 1983—Byrneville-Barrineau Park; 1984—Mount Hermon
23 yrs.

S— TENNY, WILLIAM Rt. 2, Box 154, Chipley, FL 32428
S—1987
1987—Pleasant Grove

FC—57 TERRY, JAMES THOMAS 4807 Princeton Dr., Mobile, AL 36608
LP—1957; A—1958; FC—1960; D—1958; E—1960
1956—Maplesville Ct.; 1958—Student, Emory; 1959—Student, Vanderbilt; 1960—Gastonburg; 1962—Aldersgate Mission; 1966—Grace, Mobile; 1967—Grove Hill; 1972—South Brookley; 1979—Trinity, Prattville; 1982—Brewton, First; 1985—Mobile: Forest Hill
29 yrs.

*FC—246 THOMAS, EDWARD MADOC P.O. Box 567, Melvin, AL 36913
S—1978; A—May 26, 1980; D—May 26, 1980; FC—May 24, 1982; E—May 24, 1982
1978—Melvin; 1982—Ashford; 1985—Fowl River-Zirlott Road; 1987—Melvin
9 yrs.

FC—62 THOMAS, JOHN PAUL P.O. Box 155, Uriah, AL 36480
LP—1953; A—1957; FC—1961; D—1959; E—1961
1952—Cloverdale, Dothan; 1953—Southside, Enterprise; 1957—Newton; 1959—Student, Emory (Associate, Inman Park, Atlanta); 1961—Cottonwood; 1962—Associate, Dexter Ave., Montgomery; 1963—St. Luke, Enterprise; 1968—Ferry Pass; 1972—George Wallace Jr. College (Supply Pleasant Grove); 1976—Supply Tabernacle; 1979—Supplying Webb; 1986—Uriah
35 yrs.

AM—16 THOMPSON, ROBERT JACKSON P.O. Box 17060, Montgomery, AL 36111
LP—1977; AM—May 24, 1982
1977—Frazer Memorial, Associate
10 yrs.

FC—232 THOMPSON, TIMOTHY HIGGINS 2203 N. 12th Ave., Pensacola, FL 32503
A—May 30, 1977; D—May 30, 1977; FC—May 26, 1980; E—May 26, 1980
1977—Lee Ct.; 1978—Student, Emory; 1979—Trinity, Weoka; 1980—Grace, Mobile; 1982—Chaplain, Huntingdon College; 1983—Mobile: Dauphin Way, Associate; 1987—Pensacola: St. Mark
10 yrs.

PTLP—40 TIDWELL, GLEN JOSEPH Rt. 3, Box 30B, Samson, AL 36477
LP—1981
1981—Westville-Otter Creek; 1983—Ponce de Leon; 1984—Discontinued; 1987—Lime Springs

ROM—6 T'IEN, JOUSHUA D. 1599 E. Burgess Rd., Pensacola, FL 32504
Retired Member of Missouri West Conference
1983—Retired, supplying Pensacola: Oriental Fellowship
4 yrs.

*PTLP—41 TILLMAN, ARNOLD L. Rt. 20, Box 182, Mobile, AL 36609
LP—1971
1970—Opp Memorial; 1971—Sunflower; 1975—Grace; 1980—Hubbard Memorial
16 yrs.

*PTLP—42 TILLMAN, HENRY LAWRENCE Rt. 1, Box 120, Vinegar Bend, AL 36584
LP—1976
1976—Aldersgate; 1983—No appointment; 1984—Minerva Memorial; 1987—No Appointment
10 yrs.

FC—9 TOLAND, JOHN FREDERICK, JR. 3829 Begee Point Dr., Theodore, AL 36582
A—1951; FC—1953; D—1951; E—1953
1949—Deer Park; 1953—Trinity, Mobile; 1954—Frisco City; 1958—Grove Hill; 1963—Eutaw; 1965—Oakdale; 1968 Oakdale-Inner City; 1969—Inner City Mission, Mobile
36¾ yrs.

FTLP—37 TRENT, SAMUEL E., SR. 100 Dawson St., Brewton, AL 36426
PTLP—1978
1978 (April 1)—Orange Hill; 1982 (March 15)—Coden; 1984—Brewton, Alco-Pollard
9 yrs.

FC—259 TRENT, TIMOTHY P.O. Box 38, Gonzalez, FL 32560
SLP—1974; A—1979; D—May 28, 1979; FC—May 22, 1983; E—May 23, 1983
1974—Post Oak; 1975—Midland City; 1976—Skipperville; 1981—Associate, Whitfield; 1982 (Feb. 1)—Dothan, First, Associate; 1985—Gonzalez
13 yrs.

FC—36 TROBAUGH, JOHNNIE DOYLE 301 Dexter Ave., Montgomery, AL 36104
LP—1948; A—June 11, 1954 (S. Ga.); Tr. to Alabama-W. Florida, June 1, 1955; FC—June 1, 1955; D—1955; E—1957
1949—LaPlace; 1950—Associate, Forest Ave., Montgomery; 1953—Doles, Macon, Ga.; 1955—Marvyn; 1957—St. Luke, Montgomery; 1960—Associate, Montgomery, First; 1967—Clanton; 1972—Chaplain, Huntingdon College; 1976—Trinity, Phenix City; 1978—Greenville, First; 1981—Tallassee, First; 1982—Mobile, Springhill Ave.; 1986—Montgomery: Dexter Ave.
38¾ yrs.

SLP—18 TRUMBULL, BARBARA Rt. 2, Box 488, Baker, FL 32531
S—1985; LP—1986
1985—Fidelis
2 yrs.

FC—187 TURNER, JERRY ROSCOE P.O. Box 56, Hartford, AL 36344
LP—1968; A—1971; D—1971; FC—May 26, 1975; E—May 26, 1975
1968—LaPlace; 1970—Christ-Cedar Cliff (N.C. Conference); 1974—Aldersgate; 1975—Assoc., Conference Council; 1978—Government St., Mobile; 1985—Hartford: First
19 yrs.

R—39 TURNIPSEED, ANDREW S. P.O. Box 117, Ramer, AL 36069
A—Nov. 15, 1933; FC—Nov. 21, 1935; D—1935; E—1937
1933—Demopolis Ct.; 1934—Coatopa; 1935—Geneva; 1937—Tuskegee; 1939—Panama City, First; 1941—Greenville; 1945—Dexter Ave., Montgomery; 1954—Mobile District; 1959 (May 29)—Tr. West New York, Asbury, Rochester; 1961—St. Paul, Niagra Falls; 1967 (Feb. 3)—Tr. to New York, Hansen Place; 1973 (May 28)—Tr. to Alabama-W. Florida, Bethel; 1975 (Oct. 1)—Government St., Mobile; 1978—Retired
44½ yrs.

FC—223 TURNIPSEED, A. SPENCER, JR. 606 N. 5th St., Florala, AL 36442
A—1973; FC—1976; D—1973; E—1976 (Virginia Conf.); T.—1979 to Ala.-W. Fla.
1975—Chestnut Memorial, Newport News, Associate; 1977—Cherrydale, Staunton; 1979—Mulder Memorial; 1980—Hurtsboro; 1984—Newton; 1986—Florala
14 yrs.

FC—168 TURNIPSEED, GEORGE SEBA Rt. 4, Box 555, Grand Bay, AL 36541
LP—1963; A—1969; FC—1972; D—1964; E—1966
1963—Elizabeth Chapel; 1967—Grace, Marianna; 1969—Ariton; 1972—Cottonwood; 1974—Eight Mile; 1981—Westside, Mobile; 1984—Grand Bay, First
24 yrs.

PTLP—43 TYLER, OLEN RANKIN 1019 Southland Dr., Dothan, AL 36301
LP—1976
1976—Madrid-St. Mary; 1977—Napier; 1978—St. Paul, Hartford; 1981—Ozark, Post Oak; 1983—Wesley Chapel-Tabernacle (Ozark)
11 yrs.

R—2 TYNDAL, CARLOS MOZEL 3121 Dolly Ridge Dr., Birmingham, AL 35243
A—1923 (N. Ala.); FC—1925; D—1925; E—1927
1923—Selfville Ct.; 1926—East Thomas; 1927—40th St., Birmingham; 1931—9th St., Decatur; 1933—Stevenson; 1937—Boyles; 1941—Hamilton; 1943-1949—Leave of absence; 1949—Associate, Hamilton; 1951—Gorgas-Alridge; 1957—Tr. to Ala.-W. Fla., Parker; 1959—Memorial, Selma; 1962—Brantley; 1964—Retired
N. Ala. 26¾ yrs. Ala.-W. Fla. 6¾ yrs. 33½ yrs.

FC—260 VAN GILDER, TERRY A. P.O. Box 115, Freeport, FL 32439
A—May 25, 1981; D—May 25, 1981; FC—May 22, 1983; E—May 23, 1983
1981—Mt. Vernon; 1985—Freeport
6 yrs.

R—114 VICKERS, JOHN E. Rt. 1, Box 130, Demopolis, AL 36732
LP—1942; A—1946; FC—1949; D—1949; E—1951
1942—Perote; 1944—LaPlace; 1945—St. Paul, Opelika; 1948—Ramer; 1949—Uriah; 1951—Pine Hill; 1954—Luverne; 1957—Jackson; 1963—St. James, Montgomery; 1968—Marianna District; 1970—Trinity, Opelika; 1974—Selma District; 1980—Demopolis; 1984—Montgomery, Dalraida; 1987—Retired
44½ yrs.

FC—111 VICKERS, MARVIN KERON, JR. 324 Kuwe Trail, Hinesville, GA 31313
LP—1960; A—1964; FC—1966; D—1964; E—1966
1959—Perote; 1961—Goshen; 1963—Seale; 1967—Chaplain, U.S. Army
27 yrs.

R—41 VICKERS, MARVIN K. 209 Murphree St., Troy, AL 36081
A—1939; FC—1942; D—1940; E—1942
1939—Student, Emory; 1940 (Sept. 1)—Sandy Ridge; 1940—Elmore Ct.; 1943—Chisholm; 1947—Headland; 1952—Clanton; 1956—Marion; 1957—Troy District; 1962—Enterprise, First; 1968—Eufaula, First; 1970—Prof., Troy State; 1979—Retired Supply, Pike Circuit; 1982—Retired
31½ yrs.

FC—205 WACHOB, WESLEY HIRAM P.O. Box 157, Camden, AL 36726
A—1975; D—May 26, 1975; FC—May 30, 1977; E—May 30, 1977
1975—Student, Candler; 1976—Sneads; 1978—Montgomery First, Associate; 1980—Millbrook; 1983 (Sept. 15)—Appointed to attend school (University of Chicago); 1984—Camden
12 yrs.

FC—299 WALKER, AIDA B. P.O. Box 59, Fairhope, AL 36532
TR from the Autonomous Methodist Church of Mexico—May 28, 1986
1986—Baldwin Migrant Worker
1 yr.

FC—50 WALKER, CHARLES ROBERT P.O. Box 846, Mary Esther, FL 32569
A—1957; FC—1959; D—1957; E—1959
1957—Alston Ct.; 1958—Marion Junction-Orrville; 1962—Chisholm; 1964—Millbrook; 1968—Gonzalez; 1971—Associate, Dothan First; 1974—Spanish Fort; 1982—Mary Esther
30 yrs.

FC—84 WALKER, RICHARD, JR. 2271 St. Stephens Rd., Mobile, AL 36617
A—June 26, 1960 (Central Ala.); FC-June 3, 1962; D—1960; E—June 3, 1962
1960—St. Paul, Montgomery; 1962—Enon Ridge, Birmingham; 1969—Toulminville-Warren St., Mobile
27 yrs.

*AFM—5 WALLEY, AUBREY G. P.O. Box 434, Shalimar, FL 32579
Retired member of New Mexico Conference
1984—Retired, Supplying Crestview, Friendship; 1985—Retired, Supplying Crestview: St. Mark

FC—4 WALLS, WILLIAM HERBERT P.O. Box 338, Cottonwood, AL 36320
LP—1944; A—1949; FC—1951; D—1951; E—1954
1945—Lisman; 1949—Satsuma; 1951—Plateau; 1954—Pleasant Valley, Mobile; 1959 (Oct. 23)—Trinity, Phenix City; 1962—Oakdale, Mobile; 1965—Eutaw; 1969—St. Mark, Montgomery; 1974—Crawford Chapel; 1981—Frisco City; 1984—Cottonwood
40½ yrs.

*FTLP—38 WALSINGHAM, TROY 2401 Denton Rd., Dothan, AL 36303
LP—1978
1978—Taylor-Big Creek; 1979—Big Creek
9 yrs.

S— WALTERS, NADINE P.O. Box 129, Leroy, AL 36548
S—1987
1987—Mobile: Midway

*R—30 WALTON, WILBUR L. 1201 Magnolia St., Dothan, AL 36303
A—1935 (M.P.); FC—1937; D—1937; E—1939
1936—Lee Ct.; 1941—Fairhope; 1943—Chaplain, U.S. Army; 1946 (Jan. 1)—Mt. Vernon; 1946—Ashland Place, Mobile; 1950—Marianna District; 1951—Mobile District; 1954—Dothan, First; 1964—Montgomery District; 1966—Montgomery, First; 1970—Montgomery District; 1976—Retired
39½ yrs.

*FC—169 WARD, DANN R. 1034 16th Ave., S., Birmingham, AL 35205
A—1970; FC—1972; D—1970; E—May 29, 1972
1970—Student, Duke; 1971—Chaplain, Central Prison (N.C.); 1972—Associate, Pensacola, First; 1974—Hurtsboro; 1977—Student, U. of W. Fla., (Supply, Pierce Chapel); 1978—Chaplain, Baptist Medical Center
17 yrs.

FC—286 WARREN, DAVID WAYNE 6709 E. Aberdeen Dr., Montgomery, AL 36116
LP—1973; A—June 7, 1982 (N. AL Conf.); D—June 7, 1982; TR from N. AL—May 23, 1983; FC—May 26, 1985; E—May 27, 1985
1973—Springhill; 1985—Bashi; 1976—Uniontown; 1978—Sanderson Chapel (N. AL Conf.); 1979—Cloverdale (N. AL Conf.); 1981—Mt. Hope (KY Conf); 1983—Pensacola: Myrtle Grove, Associate; 1985—Montgomery: Aldersgate, Associate
14 yrs.

SLP—19 WARREN, JOEL K. Rt. 2, Box S-10, Goshen, AL 36035
S—1984
1984—Shady Grove
3 yrs.

FC—86 WARREN, R.C. 300 E. First St., Luverne, AL 36049
LP—1955; A—1960; FC—1963; D—1961; E—1963
1955—Alford; 1957—Altha; 1958—Coatopa; 1960—Banks; 1961—Lee Ct.; 1963—Chatom-Chalker Memorial; 1965—Chisholm; 1968—Cloverdale, Dothan; 1971—Millbrook; 1974—St. Luke; 1975—Blountstown; 1978—Trinity, Panama City; 1981—Jay; 1983—Pensacola: St. Andrew; 1987—Luverne
30 yrs.

*FC—272 WARREN, ROBERT C. Rt. 3, Box 130, Robertsdale, AL 36567
LP—1971; A—May 25, 1981; D—May 25, 1981; FC—May 28, 1984; E—May 28, 1984
1971—Rutledge; 1973 (Oct. 15)—Lee Circuit; 1974—No Appointment; 1981—Student, Asbury; 1982—Panama City, St. Mark; 1985—Rosinton
9 yrs.

PM—12 WARREN, STEVEN DOUGLAS P.O. Box 917, Wewahitchka, FL 32465
LP—1982; A—May 26, 1985; D—May 27, 1985
1982—Banks; 1986—Honeyville
5 yrs.

CPT—213 WATERS, JAMES L., JR. 1902 Oak Crest Dr., Marion, AL 36756
LP—1969 (Ala.-W. Fla.); D—June 4, 1961 (Holston); Tr. Ala.-W. Fla.—June 13, 1977; FC—May 29, 1978; E—May 29, 1978
1956—Youth Director, Alabama City (N. Ala.); 1957—Siberton (N. Ala.); 1958—Roebuck Plaza (N. Ala.); 1961—Associate, Chattanooga, First (Holston); 1963—Middle Valley (Holston); 1964—Minister of Education, St. Matthews, Greenville, S.C.; 1965—Chaplain, Marion Institute-Gastonburg; Supplying Gastonburg
31 yrs.

AM—17 WATSON, ALVIN EARL P.O. Box 116, Plantersville, AL 36758
LP—1961; D—May 28, 1973; AM—May 24, 1982
1961—Florala Ct.; 1962—Pike Ct.; 1965—No appointment; 1969—Ponce de Leon; 1974—Alaqua-Wesley Memorial; 1976—Lime Springs-Otter Creek; 1977—Lime Springs; 1977 (Sept. 1)—Released; 1978—Plantersville
21 yrs.

FC—198 WATSON, BENJAMIN MICHAEL 2606 West Main St., Dothan, AL 36301
A—May 28, 1972; D—May 28, 1972; FC—1976; E—1976
1972—Student, Emory; 1974—Student, Vanderbilt; 1975—Aldersgate; 1977—Christ Church, Milton; 1979—Covenant, Dothan
15 yrs.

*PTLP—44 WATTS, WILLIAM C. Box 226, Bay Minette, AL 36507
LP—1976; S—1984
1976—Bethel; 1981—Mamie's Chapel; 1985—Lottie-Mamie's Chapel
11 yrs.

*FTLP—39 WEAVER, GEORGE A. Rt. 1, Box 404, Mt. Vernon, AL 36560
S—1982
1982 (Sept. 19)—Aldersgate
5 yrs.

*R—83 WEAVER, OLIVER CORNELIUS, JR. 1229 Greensboro Rd., Birmingham, AL 35208
A—Sept. 18, 1939 (Illinois); FC—Sept. 1941; D—Sept. 18, 1939; E—Sept. 1941 (Illinois)
1937—North Prairie (Rock River); 1939—Buckley (Illinois); 1941—Mt. Sterling; 1942 (June)—Chaplain, U.S. Navy; 1945 (Sept.)—Student, Northwestern; 1946 (Aug. 15)—Tr. to Alabama-W. Florida, Professor, Birmingham-Southern; 1983—Retired
43¾ yrs.

PM—23 WEBB, JOHN FRANCIS P.O. Box 148, Coden, AL 36523
A—May 25, 1986; D—May 26, 1986
1986—Student, Candler; 1987 (Feb. 1)—Coden
1 yr.

FC—156 WEEKS, JOHN HILDRETH P.O. Box 155, Georgiana, AL 36033
LP—1962; A—May 28, 1968; FC—June 2, 1970; D—May 28, 1968; E—June 2, 1970
1962—Webb-Rocky Creek; 1963—Ewell; 1964—Butler Ct.; 1966—Pleasant Ridge, Geneva; 1967—Madrid-Rocky Creek; 1968—Tallapoosa Ct.; 1970—Satsuma; 1972—Aldersgate, Molino; 1974—Associate, Gadsden St.; 1975—Associate, Marianna, First; 1976—Pepperell-United; 1979—Fairview; 1980 (Aug. 31)—Phenix City, Hillside; 1982—Clayton; 1984—Fort Deposit; 1987—Georgiana: First
25 yrs.

PTLP—45 WHATLEY, J. HERBERT Rt. 1, Box 335, Ozark, AL 36360
LP—1975; D—May 28, 1979
1975—Faulk Chapel-Elamville; 1979—Rutledge; 1980—Enterprise, Pleasant Ridge; 1986—Ozark: Post Oak-Elamville
12 yrs.

R—98 WHATLEY, JOHN M., JR. 8600 Thomas Dr., #412, Panama City, FL 32407
A—May 29, 1963; FC—1967; D—1963; E—1967
1962—Student, Candler; 1965—Associate, Dothan, First; 1967—Summit Park, Pensacola; 1972—Student, Emory; 1973—Malone; 1974—Wewahitchka; 1976—Camden; 1979—South Brookley; 1982—Prattville, Trinity; 1983—Panama City: Forest Park; 1984—Blountstown; 1985—Retired
22 yrs.

R—65 WHATLEY, RAY EDWARD P.O. Box 657, Lake Junaluska, NC 28745
A—Nov. 4, 1943; FC—Nov. 17, 1945; D—Nov. 17, 1945; E—Aug. 31, 1947
1941 (June 1)—Gainesville; 1941—LaPlace; 1943—Highland Gardens, Montgomery (now St.Luke); 1945—Student, Emory (Supply Inman-Brooks); 1947—Wesley Chapel (Decatur, Ga.); 1948 (June 1)—Myrtle Grove-Warrington; 1949—Florala; 1951—Monroeville; 1953—St. Mark, Montgomery; 1956—Linden; 1957—West Side, Mobile; 1961—Evergreen; 1962—General Board of Pensions; 1981 (Dec. 1)—Retired
40½ yrs. (21—Ala.-W. Fla.; 19½—General Bd. of Pensions)

FTLP—40 WHIDDEN, THOMAS E. P.O. Box 257, Malone, FL 32445
FTLP—1971
1973—Salem-Mt. Zion; 1975—Mt. Zion; 1978 (Aug. 15)—Callaway; 1979—Malone
16 yrs.

R—40 WHITE, DAVID RICHARD 1141 Gaddis Ave., Prattville, AL 36067
LP—1942; A—1948; FC—1950; D—1950; E—1952
1942—Macon Ct.; 1943—Coffee Springs; 1944—Salem Ct.; 1946—Macon Ct.; 1948—Stockton; 1949—Frisco City; 1951—Ramer-Pine Level; 1952—Autaugaville; 1957—Eight Mile, Mobile; 1958—Plateau, Mobile; 1960—Notasulga; 1962—Newton; 1964—Chisholm; 1965—West Highlands, Selma; 1968—West End, Andalusia; 1970—Aldersgate, Molino; 1972—Sabbatical leave; 1972 (Nov. 1)—Ensley; 1978—Retired; 1981—Supplying Lime Springs
33 yrs.

RLP—13 WHITE, EMMETT LAFAYETTE Rt. 11, Box 30, Dothan, AL 36301
LP—1969
1969—Piney Grove; 1987—Retired
18 yrs.

*S— WHITE, GEORGE D. Rt. 1, Box 463, Westville, FL 32464
S—1986
1986—Otter Creek
1 yr.

SLP—20 WHITE, MICHAEL LAMAR Rt. 2, Box 142, New Brockton, AL 36351
S—1984
1984—Ozark, Post Oak-Elamville; 1986—Old Tabernacle
3 yrs.

FC—214 WILEY, REBA D. P.O. Box 622, Flomaton, AL 36441
1976—Tr. (Jan.1) S. Carolina Conf.; FC—May 29, 1978; E—May 29, 1978
1976—Epworth; 1979—Campground-Petrey; 1982—Montgomery, St. Mark; 1985—Flomaton
11 yrs.

FC—215 WILEY, STEVEN A. Rt. 1, Box 180, Century, FL 32535
LP—1970; A—May 31, 1976; D—May 31, 1976; FC—May 29, 1978; E—May 29, 1978
1970—Daphne; 1974—White Oak-Liberty; 1979—LaPine; 1982—Montgomery, Chisholm; 1985—Byrneville
11 yrs.

ROM—7 WILLIAMS, A.K. 405 Wilborn Ave., Tuskegee, AL 36083
1983—Affiliate Member (Member of North Georgia Conference)
1983—Chaplain, Tuskegee VA Hospital; 1987—Retired, supplying Eclectic Circuit

FC—133 WILLIAMS, BILLY GENE 910 Perry Hill Rd., Montgomery, AL 36109
A—June 3, 1965; FC—May 28, 1968; D—June 3, 1965; E—May 28, 1968
1956—Ex. Secretary, Conference Board of Lay Activities; 1963—Student U. of Ala.; 1965—Student, Emory; 1966—Bellview-Pleasant Grove, Pensacola; 1967—Associate, Dauphin Way, Mobile; 1969—Auburn Wesley Foundation; 1971—Phenix City, First; 1974 (April 15)—General Board of Discipleship; 1976 (Jan. 1)—Millbrook; 1979—Headland; 1982—Tallassee, First; 1986—Montgomery: Perry Hill
20¼ yrs.

FC—238 WILLIAMS, GARRY D. P.O. Box 866, Robertsdale, AL 36567
A—1972; D—1972; FC—May 25, 1981; E—May 25, 1981
1971—Student, Candler School of Theology serving Rockland, Lithonia, GA; 1973—Thorsby; 1975—Mt. Nebo; 1976—Discontinued; 1979 Readmitted, Uniontown; 1983—Autaugaville; 1987—Robertsdale
12 yrs.

FC—121 WILLIAMS, JAMES DOUGLAS P.O. Drawer F, Lynn Haven, FL 32444
LP—1958; A—May 28, 1964; FC—May 30, 1967; D—May 28, 1964; E—May 30, 1967
1958—Salem Ct.; 1969—Alford; 1960—Claud Ct.; 1962—Titus; 1963—Student, Asbury Seminary (Sugartree Ridge, Ohio); 1965—Mt. Zion, Ky.; 1966—Carrville, Tallassee; 1969—York; 1971 (Sept. 10)—Asbury, Montgomery; 1977—Bayou la Batre; 1982—Saraland; 1984 (Oct. 15)—Panama City: Lynn Haven
25¾ yrs.

*FC—158 WILLIAMS, JAMES RUSSELL 205 Johnson Court, Wilmore, KY 40390
A—May 30, 1967; FC—June 2, 1970; D—May 30, 1967; E—June 2, 1970
1967—Student, Asbury; 1970—Associate, St. James, Montgomery; 1972—Washington St., Eufaula; 1974—St. Paul; 1978—Associate, Fort Walton Beach, First; 1981—Leave of Absence; 1983—Alumni Relations, Asbury
18 yrs.

FC—178 WILLIAMS, NORMAN GLYNN 400 Church St., Selma, AL 36701
LP—1961; A—May 27, 1969; FC—May 28, 1973; D—1965; E—1967
1961—Alford-Green Hills; 1962—No appointment; 1963—Whatley; 1964—Baker; 1966—Midland City; 1967—Stockton; 1968—Kinston; 1970—Student, Emory (Rex, Ga.); 1972—Centreville; 1974—Burge Memorial; 1979—Alabama Ave. (1980—Church name changed to Barrett Road); 1984—Elmore; 1986—Marion Junction-Orrville
25 yrs.

S— WILLIAMS, SAM 3751 F. Wesley Dr., Montgomery, AL 36111
S—1987
1987—Wallsboro

*RAM—6 WILLIAMSON, LUTHER THOMAS Rt. 1, Box 557, Coden, AL 36523
LP—1953; AM—1969; D—1958; E—1960
1952—West End, DeFuniak Springs; 1954—Galilee; 1956—Springfield, Panama City; 1958—St. Mark, Panama City; 1959—Cypress; 1961—Vernon; 1962—Salem (Graceville); 1966—Altha; 1970—Coden-Zirlott Rd.; 1972—Gilbertown; 1975—Marianna, Grace; 1976—Sardis; 1977—St. Stephens; 1979—Retired
27 yrs.

FC—83 WILLIS, PRUITT 306 W. Tuskeena St., Wetumpka, AL 36092
LP—1957; A—1960; FC—1962; D—1960; E—1962
1957—Millbrook; 1959—Student, Emory, LaPlace; 1961—Midway; 1963—Mt. Carmel; 1966—Whitfield Memorial, Montgomery; 1970—Monroeville; 1975—Prattville, First; 1982—Dothan District; 1984 (Aug. 15)—Eufaula: First; 1987—Wetumpka
30 yrs.

PM—24 WILSON, C. BRYANT P.O. Box 1486, Mobile, AL 36601
LP—1977; AM—May 28, 1984; D—May 28, 1984; A—May 25, 1986
1977—Irvington; 1981—Associate, Niceville; 1984—Mobile, St. Francis Street
10 yrs.

R—73 WILSON, LOUIE FRANCIS, JR. 246-A South Sage Ave. South, Mobile, AL 36606
A—1957; FC—1959; D—1954; E—1957
1957—Midland City; 1958—Westview Heights, Ozark; 1962—Clayton; 1965—Citronelle; 1969—Kingswood; 1982—Retired
25 yrs.

R—91 WILSON, ROBERT LEE 813 Hatcher St., Montgomery, AL 36109
LP—1942; A—1945; FC—1947; D—1947; E—1949
1942—Salem Ct.; 1944—Lee Ct.; 1948—Burge Memorial, Montgomery; 1950—Dalraida, Montgomery; 1955—Graceville; 1957—St. Andrew, Panama City; 1959—Prichard; 1963—St. Mark, Pensacola; 1966—Dothan District; 1972—Normandale, Montgomery; 1974—Trinity, Opelika; 1978—St. Mark, Pensacola; 1981—Andalusia, First; 1984—Retired
41½ yrs.

*S— WILSON, RUSSELL C. 2104 Heritage Rd., Opelika, AL 36801
D—1963 (S.D. Conf.); E—1964; S—1979 (AL.-W. FL. Conf.)
1964—Wakonda-Irene (S.D. Conf.); 1966—Howard; 1970—Sharon Center, Kalona; 1979—Antioch (AL.-W. FL. Conf.)
16 yrs.

FTLP—41 WIMBERLY, CHARLES 190 Snowdoun-Chambers Rd., Montgomery, AL 36105
S—1974; FTLP—1975
1974—Echo Circuit; 1975—Coden-Zirlott Rd.; 1979—Millry; 1980—Calvert-McIntosh; 1981—Freeport; 1985—Snowdoun-Pintlala
12 yrs.

FC—216 WINGARD, MARQUIS M. P.O. Box 205, Smiths, AL 36877
LP—June 1969; D—June 1, 1971; AM—May 25, 1974; FC—May 29, 1978; E—May 29, 1978
1969—Glenwood; 1975—Brantley; 1980—Eutaw; 1986—Smiths: Mt. Zion
18 yrs.

FC—87 WINGARD, ROBERT WARREN P.O. Box A-50, Birmingham-Southern College, Birmingham, AL 35254
A—1960; FC—1963; D—1960; E—1963
1960—Student, Union Seminary; 1961—Carrville, Tallassee; 1964—Woodlawn, Panama City; 1967—Cokesbury, Pensacola; 1974—Normandale; 1978—Director, Church Relations & Professor of Religion, Birmingham-Southern College
27 yrs.

FC—217 WOLFE, ASBURY FRANKLIN, JR. 102 S. Powell St., Union Springs, AL 36089
LP—1967; D—June 1, 1971; A—May 25, 1975; FC—May 29, 1978; E—May 29, 1978
1967—Black; 1970—Old Tabernacle; 1972—St. Paul, Enterprise; 1977—Union Springs
20 yrs.

FC—218 WOLFE, PAUL DOUGLAS P.O. Box 707, Milton, FL 32570
A—1975; D—May 26, 1975; FC—May 29, 1978; E—May 29, 1978
1973—Gainesville; 1974—Student, Candler, Supplying Mansfield (N. GA Conf.); 1977—Silas; 1980—Associate, Church St.; 1982—Phenix City, Hillside; 1983—Pensacola: Summit Park; 1987—Milton: First
14 yrs.

*R—8 WOODALL, COMER WILLIAM P.O. Box 210307, Montgomery, AL 36121
A—June 29, 1947 (S. Ga.); FC—1951 (Ala.-W. Fla.); D—1951; E—1953
1947—Elko (S. Ga.); 1948—Student, Emory; 1949—(Tr. to Ala.-W. Fla., June 12), Napier; 1951—Frazer Memorial, Montgomery; 1956—Brundidge; 1957—Springhill Ave., Mobile; 1960—Warrington; 1963—Milton; 1967—Retired
20 yrs.

FC—273 WOODHAM, RANDAL M. P.O. Box 278, Niceville, FL 32578
A—May 25, 1981; D—May 25, 1981; FC—May 28, 1984; E—May 28, 1984
1981—Student, Duke; 1982—Silas; 1984—Niceville, First, Associate
6 yrs.

*SLP—21 WOODS, LARRY N. 9410 Forest Springs, 106-II, Dallas, TX 75242
1981—Providence-Harmony; 1982—Dozier; Student, Candler; 1983 (Sept. 1)—Marianna, First, Associate; 1984—Crawford; 1985—Student, Perkins
6 yrs.

*FC—261 WRIGHT, FLOYD N. 6600 S.W. State Road 200, Ocala, FL 32676
A—May, 1980 (Peninsula Conference); D—May, 1980; TR—1982 from Peninsula Conference; FC—May 22, 1983; E—May 23, 1983
1976—Student, Asbury; 1979—Mitchelsburg (KY); 1980—Centerville (KY); 1982—Stockton; 1985—Pensacola: St. Luke; 1986—Robertsdale; 1987—Leave of Absence
8 yrs.

FC—287 WRIGHT, MARTHA STOCKTON 2067 Columbia Dr., Decatur, GA 30032
S—1981; A—May 23, 1983; D—May 23, 1983; FC—May 26, 1985; E—May 27, 1985
1981—Student, Candler; 1983—Chaplain Intern, Wesley Woods, Atlanta; 1984—Marianna, First, Associate; 1986—Leave of Absence; 1987—Columbia Drive UMC (N. GA Conference)
6 yrs.

FC—107 WRIGHT, RICHARD SCHAMBEAU P.O. Box 795, Shalimar, FL 32579
A—1963; FC—May 31, 1966; D—1963; E—May 31, 1966
1962—Bascom; 1965—Associate, Forest Lake (N. Ala.); 1966—Calloway; 1968—Millbrook; 1971—Pine Forest; 1977—Bay Minette, First; 1981—Mobile, St. Mark; 1986—Shalimar
24 yrs.

*PTLP—46 YOUNG, WILLIAM Rt. 3, Box 72, DeFuniak Springs, FL 32433
S—1983
1983—Alaqua; 1984—Alaqua-Wesley Memorial
4 yrs.

FC—179 ZEIGLER, FRED EUGENE, JR. P.O. Box 299, Blountstown, FL 32424
A—June 2, 1970; FC—May 28, 1973; D—June 2, 1970; E—May 28, 1973
1970—Student, Emory; 1972—Associate, Auburn, First; 1974—York; 1977—Hope Hull; 1981—Ft. Deposit; 1984—Panama City, Callaway; 1985—Blountstown
17 yrs.

*R—31 ZELLNER, JAMES ABRAHAM Rt. 6, Box 578, Daphne, AL 36526
LP—1936; A—Nov. 1938; FC—1942; D—1942; E—1944
1936—Dixie; 1937—Jay; 1939—Barrineau Park; 1941—Newton-Pinckard; 1945—Slocomb; 1947—Loxley; 1949—Daphne; 1951—East Brewton; 1955—Broad Street, Mobile; 1961—Century; 1962—Woodlawn, Panama City; 1964—Bashi; 1964 (July 1)—Associate, Shalimar; 1965—Valparaiso Community Church; 1966—Aldersgate Mission; 1968—McKenzie; 1972 (Nov. 1)—Summerdale; 1976—Retired
39½ yrs.

*FC—95 ZIRLOTT, MITCHELL EUGENE Rt. 3, Box 219, Milton, FL 32570
LP—1957; A—1962; FC—1964; D—1959; E—1964
1956—Deer Park-Fruitdale; 1957—Millry; 1960—Coatopa; 1962—Plantersville; 1967—Lynn Haven; 1970—Thomaston; 1972—Wilmer; 1977—Satsuma; 1979—Marianna, Grace; 1980—Sweetwater; 1983—Loxley; 1985—Stockton-Latham; 1987—Pineview
30 yrs.

*FC—147 ZOBEL, FREDERICK ROBERT Chief of Chaplains (OP-09G11), Department of the Navy, Washington, D.C. 20350-2000
LP—1962; A—1967; FC—1969; D—1967; E—1969
1962—Bellview, Pensacola; 1963—Glenwood; 1967—White Oak-Rocky Mount; 1969—Chaplain, U.S. Navy
25 yrs.

DIACONAL MINISTERS

*AUSLEY, LISA FRIEDEMAN Leave of Absence	P.O. Box 66, Molino, FL 32577
*COOK, GRACE T. Leave of Absence	1817 Fairforest Dr., Montgomery, AL 36106
DANIELS, DALE R. Montgomery First United Methodist Church Minister of Music	P.O. Box 6150, Montgomery, AL 36194
FREE, C. BEN, JR. Monroeville First United Methodist Church Director of Education and Music	405 Pineville Rd., Monroeville, AL 36461
*FREE, L. EDWIN Retired	506 S. Iroquois, Dothan, AL 36301
*GATES, A. MICHAEL Counselor, The Salvation Army	115 Spring Dr., Fairhope, AL 36532
GOOLSBY, SARAH W. Auburn United Methodist Church Director of Christian Education	P.O. Box 1290, Auburn, AL 36830
GOOLSBY, W. DAVID Director of Wesley Foundation	P.O. Box 991, Auburn, AL 36830
GRANBERRY, SALLY CARSON Dauphin Way United Methodist Church Director of Christian Education	P.O. Box 6845, Mobile, AL 36660
HEINTZELMAN, RUDOLPH A. Frazer Memorial United Methodist Church Director of Programs	P.O. Box 17060, Montgomery, AL 36117
HUTCHESON, WAYNE Leave of Absence	112 Dunn Dr., Montgomery, AL 36109

*JONES, VONCILE P. Retired	1305 Tacoma St., Dothan, AL 36303
*JORGENSEN, KATHY LINCKS Dauphin Way United Methodist Church Director of Christian Education	P.O. Box 6845, Mobile, AL 36660
LEE, R. STEPHEN Shalimar United Methodist Church Minister of Music	P.O. Box 795, Shalimar, FL 32579
LE SCHMIDT, FRANCINE Gulf Breeze United Methodist Church Director of Christian Education	75 Fairpoint Dr., Gulf Breeze, FL 32561
PENTON, RUTH G. Jackson First United Methodist Church Director of Christian Education	P.O. Box 385, Jackson, AL 36545
RICHARDS, BLAIR P. First United Methodist Church Director of Christian Education	P.O. Box 248, Panama City, FL 32401
ROGERS, DOTTIE KYLE Forest Hill United Methodist Church Director of Christian Education	4807 Princeton Dr., Mobile, AL 36618
STEWART, MARK C. Alabama-West Florida Conference Council on Ministries Director of Children's Work	P.O. Box 700, Andalusia, AL 36420
TURNER, CLARA CAMPBELL Marriage and Family Therapist	30 Chelsea Dr., NW, Fort Walton Beach, FL 32548

DEACONESSES AND HOME MISSIONARIES

CARUTHERS, CARLTON Executive Director, Dumas Wesley Community Center	P.O. Box 7325, Mobile, AL 36607
ESTER, MISS CLARA Program Director, Dumas Wesley Community Center	P.O. Box 7325, Mobile, AL 36607
FOSTER, MISS SUSIE PEACH Retired	3545 Carter Hill Rd., #102-E, Montgomery, AL 36111
PALMER, MISS ESTHER Retired Deaconess	9112 Paula Dr., Semmes, AL 36575
SARVER, DOROTHEA E. Director, Children's Resource Center Pensacola, FL	6812 Lillian Hwy., Pensacola, FL 32506

SURVIVING SPOUSES OF MINISTERS

Adkins, Ethel M. — 3920 Berwyn Dr. So., Apt. 117, Mobile, AL 36608
Allen, Mrs. Rena — Rt. 1, Box 26, Salitpa, AL 36570
Allman, Nellie E. — Box 13161, Eight Mile, AL 36613
Andrews, Mrs. Sue — 4009 Michael Blvd., Mobile, AL 36609
Anthony, Aeoline L. — Box 1384, Phenix City, AL 36867
Anthony, Sara — Clare Verner Towers, 501 River Road, Apt. 207, Tuscaloosa, AL 35401
Armour, Myrtle L. — 5828 Three Notch Rd., Mobile, AL 36619
Avinger, Mrs. Frances — Greenwood, FL 32443
Bailey, Nettie J. — 7925-B Eight Mile Creek Rd., Pensacola, FL 32506
Barnes, Alice T. — P.O. Box 115, Bellville, GA 30414
Bass, Lois R. — 4635 John Moore Rd., Brandon, FL 33511
Beasley, Nelle P. — 3732 Honeysuckle Rd., Montgomery, AL 36109
Bell, Bertha H. — Rt. 2, Box 395, Deatsville, AL 36022
Bolan, Mrs. Marcille — 1225 E. Blount St., Apt. A, Pensacola, FL 32503
Bradley, Idalee — Rt. 1, Box 337, Millry, AL 36558
Bullington, Melonae (Hartzog) — Drawer H, Midland City, AL 36350
Calhoun, Sallie Ruth — John Knox Manor #1, Box 622, 4401 Narrow Ln. Rd., Montgomery, AL 36116
Capell, Thomas C. — 3110 Partridge Dr., Montgomery, AL 36111
Carr, Myrtice A. — 909 Village Mill Rd., Birmingham, AL 35235
Cassidy, Ruth — 6702 Elgywood Dr. #12, Charlotte, NC 28213
Chappelle, Hilda H. — P.O. Box 734, Fairhope, AL 36532
Chestang, Nettye S. — 671 Florida St. Ext., Mobile, AL 36617
Conner, Eunice M. — 3125 East Fifth St., Panama City, FL 32401
Corbitt, C. Elizabeth — 304 Fourth Ave. S., Hartford, AL 36344
Crew, Rhetta M. — 2960 McQueen St., Montgomery, AL 36107
Crews, Arlene M. — Rt. 2, Box 170, Sulligent, AL 35586
Davis, Sybil B. — 2041 Gorgas St., Montgomery, AL 36106
Devane, Joanne — 2502 Johnson Dr., Lynn Haven, FL 32444
Dunnavant, Ursa Lee — Rt. 2, Red Level, AL 36474
Edwards, Mary W. — Box 135, Fort Deposit, AL 36032
Ellis, Mattie M. — 536 Sherwood Dr., Auburn, AL 36830
Forester, Catherine A. — 3365 LeBron Ave., Montgomery, AL 36106
Fralish, Vivy L. — P.O. Box 7, Ariton, AL 36311
Gilmer, Elva Thornburg — 1225 E. Blount St., Apt. 3, Pensacola, FL 32503
Glenn, Mrs. Eva B. — P.O. Box 159, Troy, AL 36081
Godwin, Mrs. Robert — 615 Simmons Ave., Enterprise, AL 36330
Grice, Louisa M. — 3062 Fendley Ave., Mobile, AL 36606
Grissett, Doris Louise — 1424 Forest Dale Dr., Mobile, AL 36608
Guy, Grady B. — 504 Spring St., Marianna, FL 32446
Haas, Barbara P. — 1251 Charmaine Cr., Mobile, AL 36605
Hagood, Virginia — Box 196, Autaugaville, AL 36003
Ham, Margie A. — Rt. 2, Box 154, Bonifay, FL 32425
Harbour, Maria R. — Rt. 1, Box 67-C, Clermont, FL 32711
Hardin, Katherine — 5409 Soundside Dr., Gulf Breeze, FL 32561
Haskew, Corrie M. — 5020 Montrose Blvd., Houston, TX 77006
Hathaway, Lucy C. — P.O. Box 332, Pinckard, AL 36371
Headley, Mrs. L.B. — P.O. Box 69, Frisco City, AL 36445
Heaton, Bernice D. — 2059 Miller St., Montgomery, AL 36107
Higgins, Mrs. Marion — 3708 Duquesne, Montgomery, AL 36109
Hildreth, Mrs. Marjorie — 7301 North Shore, Gulf Breeze, FL 32561
Hosey, Martha M. — 2380 Tech Dr., Apt. 220, Bettendorf, Iowa 52722

Howell, Fannie Lou — P.O. Box 142, Bascom, FL 32423
Hudgens, Ruth Todd — 2417 Church St., Selma, AL 36701
Hughen, Lillian D. — 210 Honeysuckle Rd., Dothan, AL 36301
Hughes, Gertrude — 2205 N. 13th Ave., Pensacola, FL 32503
Johnson, Virginia Sue — Rt. 1, Box 144 E., Toxey, AL 36921
Jones, Annie M. — 1110 W. 9 Mile Rd., Pensacola, FL 32514
Jones, Irene E. — Wesley Manor #424, Dothan, AL 36303
Jones, Rachel N. — Rt. 2, Box 127-A-1, Bay Minette, AL 36507
Kerlin, Hilda — 212 Cone Dr., Selma, AL 36701
Lawrence, Nettie Lou — Wesley Manor, P.O. Box 80, Dothan, AL 36301
Lewis, Mrs. Henderson (Pauline P.) — Rt. 2, Box 95, Ozark, AL 36360
Lewis, Myrtle — 308 Dawin Pl., Mobile, AL 36609
Liddell, Evelyn J. — 1936 Yancey Ave., Montgomery, AL 36107
Lloyd, Kathleen F. — 556 Heard Ave., Auburn, AL 36830
Marietta, Doris M. — 1225 E. Blount St., Apt. 4, Pensacola, FL 32503
McCrory, Mrs. O.M. (Luverne) — Rt. 2, Atmore, AL 36502
McDurmont, Laura P. — 1809 W. Garden St., Pensacola, FL 32501
McKenney, Mrs. J.M. (Pauline) — 502 Westgate Parkway, Dothan, AL 36303
Moseley, Pattie M. — 107 Eutaw St., Eutaw, AL 35462
Mott, Effie — Box 262, Samson, AL 36477
Noland, Ethel H. — 8823 Bluff Ln., Fair Oak, CA 95628
Norton, Mamie W. — Rt. 1, Century, FL 32535
Prestwood, Carrie — 6907 Highland Pk. Dr., Nashville, TN 37205
Rancher, Mable W. — RFD 3, Box 43, Eutaw, AL 35462
Rasco, Trudie W. — Rt. 2, Box 54, Frisco City, AL 36445
Rhodes, Thea — Rt. 1, Box 566, Dadeville, AL 36853
Rice, Nancy Rebecca — 1515 Melanie Ln., Phenix City, AL 36867
Roberts, Lillie S. — 1225 E. Blount St., Apt. 2, Pensacola, FL 32503
Simmons, Vivian — 4315 Wares Ferry Rd., Montgomery, AL 36109
Slade, Myrtle L. — Box 306, Thomasville, AL 36784
Smiley, Katie L. — 3349 Audubon Dr., Montgomery, AL 36106
Snodgrass, Mrs. Ethel — Rt. 1, Box 154, Vernon, FL 32462
Spencer, Alice Elmira — Rt. 1, Box 38, Eutaw, AL 35462
Spivey, Betty G. — Rt. 3, Box 81, Crestview, FL 32536
Spivey, Ethel T. — Frisco City, AL 36445
Spivey, Mary Lee — Rt. 1, Skipperville, AL 36374
Sproles, Nola M. — P.O. Box 3285, Knoxville, TN 37917
Stinson, Dottie B. — 7638 Klondike Rd., Pensacola, FL 32506
Tanton, Mary M. — Uniontown, AL 36786
Tracy, Eloise — c/o L.J. Hosey, Rt. 9, Box 180, Laurel, MS 39440
Van der Werff, Grace — 23 Downey Dr., Tenafly, NJ 07670
Vanlandingham, Mrs. Lillian — 1404 Texas Ave., Crestview, FL 32536
VanLandingham, Kate — 1221 East Bobe St., Pensacola, FL 32503
Vickers, Nonnie C. — P.O. Box 307, Granite Shoal, TX 78654
Warwick, Annie M. — 804 Pinecrest Ave., Panama City, FL 32401
White, Marie L. — 10040 Hillview Dr., Pensacola, FL 32533
Whitsett, Julia — 2122 Mona Lisa Dr., Montgomery, AL 36111
Whitsett, Lovie T. — P.O. Box 94, Newton, AL 36352
Williams, Viva M. — 522 South 3rd St., Chipley, FL 32428
Wilson, Minnie M. — 246-B South Sage Ave., Mobile, AL 36606
York, Lillian M. — Rt. 1, Chancellor, AL 36316

Division IV — Standing Rules

INTRODUCTION

"The Annual Conference for its own government may adopt rules and regulations not in conflict with the *Discipline of The United Methodist Church,* provided that in exercise of its powers each Annual Conference shall act in all respects in harmony with the policy of The United Methodist Church with respect to elimination of discrimination on the basis of race." (Par. 703.1)

1. Matters relating to these rules:

(a) These rules shall be effective after passage until they are rescinded or amended by a two-thirds vote of those present and voting on the next day after the amendment has been presented in writing.

(b) Any of these rules, except Rule 1(c) may be suspended by a two-thirds vote of those present and voting.

(c) A change in the number of districts may not be made later than the first morning business session.

OFFICERS OF THE ANNUAL CONFERENCE

2. The conference secretary, the assistant secretary for the Journal, the statistician, and the treasurer shall be elected at the first session of the Annual Conference following the General Conference, with tenure of office to begin on December first, following their election, and to serve for the succeeding quadrennium. (Par. 702.6 and 715.1)

COMMITTEES RELATING TO THE ANNUAL CONFERENCE SESSION

3. There shall be a Committee on Standing Rules, composed of the Conference Secretary, Director of Conference Council on Ministries and five other members, nominated by the Committee on Nominations and elected by the Conference. Other nominations may be made from the floor.

4. There shall be a Committee on Resolutions and Petitions, composed of four ministers and four laypersons, nominated by the Committee on Nominations, which shall consider all petitions addressed to the General, Jurisdictional and Annual Conferences, and the committee after consideration shall submit them to the Annual Conference, with the committee's recommendation, for action by the conference. Resolutions shall be submitted to the committee thirty days prior to Annual Conference, except in cases where it can be demonstrated by the author of a late petition that the situation that gave rise to making the petition was not apparent until after the deadline for petitions. Copies of all resolutions will be made available to all delegates. No resolution will be received on the last day of the Session. Copies of resolutions will be supplied by the maker of the resolution if the resolution comes in after the Brochure deadline.

5. There shall be a Committee on Nominations, composed of the resident bishop, who shall be the chairperson, the district superintendents, the conference secretary, who shall be the secretary of the committee, the conference and district presidents of United Methodist Women, the conference and district lay leaders, the executive director of the conference Council on Ministries, two youth from the conference Council on Youth Ministry, appointed by their president, and one young adult appointed by the Young Adult Council. In order to perfect the representation of ethnic minorities there shall be two additional persons from ethnic minority background elected at large upon nomination by the Committee on Nominations. This committee shall nominate quadrennially persons to Boards (At large members of the Conference Council on Ministries, Board of Missions, Board of Evangelism, Board of Education, Board of Health and Welfare Ministries, Board of Higher Education and Campus Ministry, Board of Church and Society); Commissions (Status and Role of Women, Religion and Race, Worship, Town and Country, Archives and History, Christian Unity and Interreligious Concerns, Stewardship); and Committees (Standing Rules, Resolutions and Petitions, Career/Life Planning, Equitable Salaries, Episcopacy). It shall also nominate, according to *The Book of Discipline* or the charter of the organization,

members of the Board of Trustees, the Assembly Ground Commission, Area Board of Pastoral Care and Counseling, Board of Communications/Advocate, Board of Managers-Pastors' Assembly. They shall submit their nominations as early as possible in the session. Other nominations may be made from the floor.

6. There shall be a Committee on Courtesies and Introductions, composed of three laical and two clerical members, which shall be responsible for presentation of visitors to the conference, and for a report in the closing session expressing appreciation to persons and groups who have rendered special services in the program.

7. There shall be appointed annually a Committee on Journal, composed of two members, which shall examine the minutes of daily sessions for accuracy, and report the findings to the conference.

8. The Committee on Arrangements:

The Council on Finance and Administration shall constitute the Committee on Arrangements for entertainment of the conference. There shall be a Conference Administration Fund, the amount to be fixed annually by the Council on Finance and Administration, with assessments for the fund to be allocated annually to individual pastoral charges on the formula basis. From this Administration Fund the conference treasurer, upon instruction from the council or its executive committee, shall pay for the following:

First, the entertainment of the conference in its annual and called sessions, this entertainment to include room and board for the following persons; (a) The presiding bishop and spouse, all ministerial members in full connection and all probationary members; (b) All ministers being admitted as probationary members and all transferred members from other conferences; (c) All associate members and local pastors serving pastoral charges; (d) All local pastors who are scheduled to receive pastoral appointments; (e) Duly elected principal lay delegates to the conference or duly elected reserve lay delegates, provided the principal delegates are not in attendance; (f) Wives, husbands and surviving spouses of ministers who are on our pension roll; (g) Ministers from other conferences; (h) Diaconal ministers and other distinguished guests. The annual letter on instructions from the registrar, concerning attendance at Annual Conference, shall be mailed to all ministers, active and retired, all lay members, officers, and surviving spouses of ministers.

Second, expenses of the conference secretary's office.

Third, expenses of the Council on Finance and Administration.

Fourth, all expenses of printing, honoraria, and incidental expenses connected with Annual Conference sessions, expenses of cabinet meetings, expenses of all conference agencies and special committees not participating in the conference benevolence budget, and room and board of agencies and special committees meeting with the Council on Finance and Administration for the purpose of making budget requests.

Fifth, the honoraria of the conference secretary and assistants, the assistant secretary for the *Journal,* the statistician and assistants, the registrar and assistants, with the amounts being determined by the Council on Finance and Administration.

Sixth, all expenses incurred by the assistant secretary for the Journal in preparing the Brochure of Reports and the conference Journal.

9. The Committee on Program:

(a) There shall be a Committee on Program, composed of the presiding bishop, who shall serve as chairperson, the district superintendents, the conference secretary, the *Journal* editor who shall serve as secretary of the committee, the conference registrar, the conference treasurer, the chairperson of the Commission on Worship, the president of Huntingdon College, the executive director of the conference Council on Ministries, a person named from its members by the Council on Finance and Administration, conference Lay Leader, Conference President of United Methodist Women, adequate membership of the ethnic minority local church, and two pastors within the corporate limits of the City of Montgomery, who shall be named by their district superintendent.

(b) The Committee on Program shall arrange tentatively the program of the Annual Conference session, and shall submit the program to the opening session for possible amendment and adoption as its agenda. The Sacrament of the Lord's Supper shall be included in the program. All program boards and agencies shall report to the Annual Conference through the Conference Council on Ministries in a consolidated presentation.

(c) A period of recognition of retiring ministers shall be held during the conference session.

The date, place and time of this special feature shall be printed in the conference program, and retirees shall be invited to be present. A suitable program shall be arranged by the Board of Ordained Ministry.

(d) A Service of Commemoration for the conference members, local pastors, wives, husbands or surviving spouses of clergy, and diaconal ministers shall be held during the session. The Order of Worship for the service shall be arranged by the conference Commission on Archives and History. A memoir of each deceased minister or surviving spouse of a minister and diaconal minister shall be provided by the Commission on Archives and History for publication in the Journal.

ADMINISTRATIVE PROCEDURES OF THE ANNUAL CONFERENCE

10. The rules of order of the preceding General Conference shall govern parliamentary procedure in this conference in all matters not covered by the standing rules. In order to be recognized to address the conference, each person must identify him/herself as to name and the capacity in which he/she is entitled to speak to the session.

11. Reports and resolutions:

(a) All reports and resolutions shall be typewritten, double spaced, and submitted in duplicate; and shall be placed on the conference calendar in the order in which they are filed with the assistant secretary of the Journal, who shall be the calendar secretary, or in the order designated by the Committee on Program. The reports and resolutions shall lie on the calendar secretary's desk for at least one business session before being acted upon by the conference.

(b) By a two-thirds vote of those present and voting a calendar item may be taken up out of order for consideration.

(c) All amendments to reports of boards and agencies as printed in the *Brochure of Reports* and all motions arising from the floor of the conference shall be made in writing on a form provided by the conference secretary.

12. In order to expedite the business of the Conference, the Consent Agenda Committee, composed of the Secretary of the Annual Conference, the Chairperson of the Committee on Standing Rules, and the Director of the Conference Council on Ministries, in consultation with agencies or individuals presenting reports, recommendations or resolutions, may present in the Brochure of Reports a written list of items which shall be known as the Consent Agenda. Items on the Consent Agenda shall be considered as adopted by consent of the Annual Conference unless they are removed from this list at a time set aside for this purpose on the second day of the Conference. Individual items may be removed from the Consent Agenda to be placed on the regular agenda by a request to remove it supported by at least one additional member of the Annual Conference. When a matter has been removed from the Consent Agenda it shall be placed on the regular agenda at an appropriate time as determined by the Calendar Secretary of the Annual Conference.

13. Election of General and Jurisdictional delegations:

(a) Delegates to the General and Jurisdictional Conferences shall be elected according to stipulations in Par. 602 and 613 respectively of the *Book of Discipline,* and they shall serve in all sessions of these conferences held during the quadrennium.

(b) In the election of delegates, four teams of tellers, two clerical teams and two laical teams, consisting of ten members each and making a total of forty persons, shall be appointed by the presiding bishop, who shall designate a member of each team as a chairman.

(c) In the election of these delegates, the ballots shall be furnished to the Conference by the Secretary at the time of voting. No vote shall be valid unless cast on the ballot designated by the presiding officer for that particular ballot. Ballots furnished to the lay delegates shall be different in color from those furnished to ministerial delegates.

(d) In an election year, the district superintendent shall call a caucus of lay delegates in the district to the upcoming Annual Conference for selection of five persons for places in the general and jurisdictional delegations. Disciplinary stipulations will be made clear on the occasion, and availability of suggested persons determined. Biographical data, business and professional identity, and church experience shall be provided by the district superintendent for publication in the *Brochure of Reports* on a standard form to be provided by the editor. The caucus shall be held prior to March 1 and data for publication shall be provided the editor no later than the 4th Monday in March. This procedure shall not preclude

any lay delegate voting for any persons he or she chooses as actual balloting at conference takes place. Prior to Annual Conference, and following district caucuses, an assembly of all lay delegates shall be called by the conference lay leader to allow delegates to become acquainted with persons named at caucuses and others present who may be prospects for election.

14. Annual Conference lay delegates:

(a) Lay delegates to the Annual Conference shall be elected yearly in the Charge Conferences. Two youth delegates to the Annual Conference (ages 14-24) shall be elected from each district by a district Youth Caucus. The district caucus shall be composed of one voting delegate (ages 14-24) from each local church and shall be convened by the district coordinator of youth ministries in cooperation with the district superintendent, and under the direction of the Conference Council on Youth Ministry. The Conference Lay Leader, Conference President of United Methodist Women, Conference President of United Methodist Men, the President of Conference Council on Youth Ministries, District lay leaders, the President of the Conference Young Adult Ministries, and the diaconal ministers shall be lay delegates to the Annual Conference. (For churches with more than one minister, see Paragraph 35 of *The Book of Discipline.*) (b) In compliance with the disciplinary requirement (Par. 35) of lay representation in the Annual Conference session equal to the clerical membership, the following plan shall be observed to keep the two in balance: (1) On January first of each year the conference secretary shall ascertain whether the upcoming session will be in balance with respect to laical and ministerial membership, and, finding need to name added laical members will follow this procedure: (2) The conference secretary will name the needed number, taking notice of these priorities: (a) The first nine will be the district presidents of United Methodist Women. In the event that less than nine are needed the secretary will make the determination on basis of the last reported church membership totals of the districts, moving from the largest downward in scale. (b) Next as needed the secretary will name full-time lay workers on the staff of the conference Council on Ministries. (c) Next the secretary will name lay-persons who are chairpersons of conference boards and agencies. (d) Next the secretary will name lay members of the general and jurisdictional delegations in the order of their election. (e) Next, the secretary will name young adult lay delegates from names submitted by the Conference Council on Young Adult Ministries. (f) All persons selected by this process shall be safeguarded to serve by notice sent to their Charge Conferences to replace them if they have already been elected as charge delegates to the Annual Conference. The District Superintendent and District Lay Leader of each District shall convene periodic meetings of lay delegates and alternates to include, as a minimum, one following the Annual Conference and one as soon as possible after the publication of the *Brochure of Reports*. The latter meeting to serve as an orientation session in preparation for the Annual Conference.

15. Other voting procedures:

(a) In all matters of voting and election other than covered in Rule 13 a team of tellers, composed of one ministerial and one laical member from each district, shall be named by the chair to serve.

(b) In certain matters, such as voting on constitutional amendments, the official ballots shall be those provided by the conference secretary.

16. All applicants for the local pastor relationship, for probationary or full membership, or for reception into our ministry from another Christian church shall present a certificate of good health on the approved form and from a physician acceptable to the Board of Ordained Ministry.

17. The character of all ministerial members of the conference shall be examined by the Conference Relations Section of the Board of Ordained Ministry, and the section's report shall be submitted to the conference for action.

18. The conference Journal and Brochure of Reports:

(a) The publication and distribution of the Annual Conference Journal shall be under the supervision of the assistant secretary for the Journal, with the assistance of an Editorial Committee, composed of the conference secretary, the statistician, the treasurer, and the executive director of the Council on Ministries. The Journal shall be printed in such numbers as to provide adequate copies to local churches, a copy to each retired minister and surviving spouse of a minister, to each minister on disability leave, to each minister under special

appointment, to each diaconal minister, and to supply requests of boards and agencies beyond the annual conference level.

(b) The conference shall elect an assistant secretary for the *Journal* quadrennialy, upon nomination by the Council on Finance and Administration.

(c) The assistant secretary for the Journal shall be responsible for preparation of the brochure of conference board and agency reports and for distribution of the brochures to all pastors, all regular laical delegates, conference president of United Methodist Women, conference lay leader, youth delegates, retired ministers and surviving spouses of ministers, ministers in special appointments, conference staff persons, the presiding bishop, the district superintendents, ministers on disability leave, seminary students, district lay leaders, district presidents of United Methodist Women, and diaconal ministers.

(d) All names, addresses, reports, resolutions, and/or other material to be included in the Journal of the Alabama-West Florida Conference shall be in the hands of the conference secretary not later than thirty days after the close of the Annual Conference.

19. Board Memberships and Trusteeships:

(a) No person may serve on more than one quadrennial agency of this conference at the same time, except as provided by the *Book of Discipline*, nor for a longer period than eight consecutive years, nor for more than eight of any consecutive twelve years, except that members of the Commission on Archives and History and the Board of Managers of Pastors' Assembly may serve on another agency of this conference at the same time. Persons may be enlisted to assist boards and agencies for specific tasks in advisory and non-voting capacities and should be drawn from within the bounds of the conference. A minister serving on a board or agency at retirement may complete that quadrennium, except where specified otherwise by the *Book of Discipline*.

(b) No person shall serve on more than one board of trustees or board of directors of institutions or agencies related to this Annual Conference at the same time. Nothing in this rule shall be construed to mean that persons may not serve concurrently on boards of trustees or directors and as members of quadrennial boards and agencies or ex officio trustees or directors, where disciplinary provisions apply.

(c) Persons who are inactive, that is, by failing to attend and participate in the meetings and programs of a given board or agency, for one year without legitimate excuse shall be replaced at the end of any current year.

(d) No ministerial member shall serve more than nine consecutive years (three terms) as a trustee of any agency or institution related to this Annual Conference, nor shall this person be eligible for election again to that board until three years shall have passed since termination of the nine years of service.

20. Organizational stipulations for boards and agencies:

(a) All quadrennial boards, commissions and committees, except as provided by the *Book of Discipline,* shall continue through the session of the Annual Conference immediately following the General Conference for the purpose of completing their business.

(b) Every year the Annual Conference Committee on Nominations shall complete its work four weeks before the date set for the regular conference session, in order to inform nominees of their selection and anticipated confirmation at the session, so persons not delegates to Annual Conference may plan to be present for the organizational meeting of all boards, commissions and committees at the conference session. This will allow the secretary of the Committee on Nominations to give notice of the time and place of meeting to each nominee at least two weeks before the session opens, and to provide a list of nominees to each proposed member of a group so previous thought may be given to selection of officers. The time requirements herein shall pertain as well to nominations made to fill vacancies at other sessions of the Annual Conference.

21. There shall be nine districts in this Annual Conference.

22. A District Conference shall be held annually in each district of this Annual Conference in the last half of the calendar year, with its program year starting in January. A District Conference shall be composed of all preachers serving charges within its bounds, all retired conference members and deaconesses, ministers on disability leave, on maternity leave and diaconal ministers residing therein; the church lay leader, the church school superintendent, and the presidents of United Methodist Women, United Methodist Men and United Methodist Youth of each local church in the district; the charge delegate to annual conference; district

stewards and trustees; the district lay leader and associate leaders; district coordinators of children, youth, adult, family ministries and district secretary of education, plus six members elected by each Charge Conference, including at least one youth. (Par. 744 & Par. 745)

23. Each district shall have a District Committee on Nominations composed of the District Superintendent as chairperson, and with a membership of three clergy and four lay persons, elected annually. No member may serve for more than three consecutive years with the exception of the district superintendent. The District Committee on Nominations may submit to the District Conference the names of one clergy and one layperson for election for each work area and age level, and such other persons as are needed for membership to the District Council on Ministries. Persons to be nominated shall be consulted by the District Superintendent prior to the submission of names. Members are to be elected for the quadrennium or remainder of quadrennium if replacing a member. The District Committee on Nominations may fill vacancies with replacements to take office immediately. Such persons shall be confirmed at the next meeting of the District Conference. (Par. 747.2) District coordinators of Program Areas may be ex-officio members of the corresponding conference agency.

24. In harmony with Par. 710.1 of the *Book of Discipline,* the Council on Finance and Administration shall recommend an annual apportionment sufficient to provide for support of the district superintendents.

25. A district superintendent shall not serve on a quadrennial board, commission or committee, except as specifically provided by the *Book of Discipline.* Vacancies occurring by appointment of members of boards, commissions and committees to the district superintendency shall be filled by the conference session when such appointments are made. There shall be a representative of the Cabinet on each such program agency, who shall be named by the Cabinet.

26. Budget requests and the Council on Ministries.

(a) Boards and agencies requesting funding items to be included in apportionments shall present their askings to the Council on Ministries in writing on the form provided by the council; with such requests to be presented by a representative of the board or agency appearing before the Budget Committee of the council; at a time and place set by the Council on Ministries, with not less than thirty days' notice of such meetings being given by the council. The chairperson of each conference agency, or other duly authorized person, shall have opportunity to represent the chairperson's agency before the Council on Finance and Administration as provided by the *Book of Discipline* (Par. 710.3).

(b) The Council on Ministries shall present the total amount of the budget request it approves to the Council on Finance and Administration for its action as an item in the conference benevolence budget.

(c) The Council on Ministries may adjust program budget items between Annual Conference sessions if the necessity arises because of inadequate income or changing needs within the council and the Annual Conference operation; provided the total amount approved by the Annual Conference is not exceeded in such changes; and provided, further, that such changes must be accomplished by the following means: the Budget Committee of the Council on Ministries will confer with the boards and agencies involved, and, after thorough study, will present its recommendation to the Council on Ministries, which may then make adjustments approved by a two-thirds vote of members present and voting.

27. In the allocation of askings on the formula basis, the non-building budget shall not include any monies expended for the following items:

(a) Principal and Interest on capital indebtedness.
(b) Buildings and Improvements.
(c) General Advance Specials and World Service Special Gifts.
(d) Conference Advance Specials.
(e) Remittances by United Methodist Women to the conference treasurer.
(f) Remittances to the Pension Funding Crusade and Capital Fund Campaign.
(g) Remittances to the Birmingham-Southern College Scholarship Fund and/or capital gifts.
(h) Remittances to Huntingdon College Scholarship Fund and/or capital gifts.

28. The treasurer of the Annual Conference shall make final settlement and disburse all funds to the Annual Conference boards, commissions and committees or treasurers after

PROGRAM AGENCIES OF THE ANNUAL CONFERENCE

29. There shall be a conference Council on Ministries, as provided by the *Book of Discipline* (Par. 726), and as described in the Constitution of the Council on Ministries adopted by this Annual Conference (1974 Journal, p. 194). An updated copy of the Constitution of the Conference Council on Ministries shall be printed in the Journal the first year after reorganization for the quadrennium.

The Executive Committee of the Conference Council on Ministries as the Personnel Committee shall establish uniform and equitable policies and practices in the employment and compensation of personnel, in consultation and cooperation with other agencies which employ staff. (Par. 709.11)

Boards and Agencies should be encouraged to clear all schedules with the Conference Office to avoid conflict.

30. There shall be a Board of Missions as provided by the *Book of Discipline* (Par. 730), which shall be responsible for all phases of the work of missions and church extension among us.

31. There shall be a Board of Evangelism as provided by the *Book of Discipline* (Par. 729.3), and it shall be composed of one layperson and one minister from each district, and two youth members.

32. There shall be a Board of Education as provided by the *Book of Discipline* (Par. 729.2). It shall be composed of one lay person and one minister from each district, one person serving in the conference as director of education in a local church, one person serving as director of music in a local church, three youth members, and five members at large nominated by the nominating committee and elected by the Annual Conference.

33. There shall be a Board of Higher Education and Campus Ministry as provided by the *Book of Discipline* (Par. 731.2), which shall have four laypersons and four ministers as members, two youth members who are attending colleges within conference bounds, one campus minister, and the District Representatives of Higher Education.

34. There shall be a Board of Church and Society as provided by the *Book of Discipline* (Par. 728), composed of one layperson and one minister from each district, and two youth members. The chairperson of Christian Social Involvement of the United Methodist Women is an ex officio member.

35. There shall be a Commission on Religion and Race as provided by the *Book of Discipline* (Par. 739), composed of twelve members, the majority of whom shall be represented by racial and ethnic minorities.

36. There shall be a Board of Health and Welfare Ministries as provided by the *Book of Discipline* (Par. 730.4, no. 22-23), and it shall be composed of one layperson and one minister from each district, and one youth member.

37. (a) There shall be a Conference Board of the Laity as provided in the *Book of Discipline* (Par. 729.8), which shall be composed of the conference lay leader, the district lay leaders, the conference presidents of United Methodist Men, United Methodist Women and Council of Youth Ministry, the conference chairpersons of work areas such as, but not limited to, lay speaking, stewardship and evangelism, with two clerical and two youth members at large.

Additionally, as ex officio members, the presiding bishop, the district superintendents and the executive director of the conference Council on Ministries. The Board of Laity, in its discretion, may from time to time, add to its membership or delete from its membership. The Board of Laity shall not, however, eliminate from membership any of the offices specifically required by this Rule.

The Conference Lay Leader shall be nominated by the Conference Board of the Laity and elected by the Annual Conference at the time of quadrennial reorganization. Additional nominations may be made from the floor. The conference lay leader may serve no more than two succeeding quadrenniums. All other officers within the Board of the Laity shall be elected by the Board. Vacancies in the office of Conference Lay Leader shall be filled by nomination from the Board in the interim and confirmed at the next Annual Conference.

(b) There shall be a Council on United Methodist Men so as to promote and organize in every local church in the Alabama-West Florida Conference an organized fellowship of United Methodist Men chartered under the Conference chartering procedure at the time of chartering and in connection with the Conference Board of Laity and the General Board of Discipleship, so as to provide another channel to involve men in the ministry of the total church.

United Methodist Men shall be a creative, supportive fellowship of men who seek to know Jesus Christ, to grow spiritually and to seek daily his will. Its primary purpose is to declare the centrality of Christ in the lives of men in all their relationships in serving Christ and the Church. This Council shall consist of the Conference President of United Methodist Men, the Conference Lay Leader, all District Presidents of United Methodist Men, and Conference Chairpersons of United Methodist Men Work Areas, one District Superintendent and the Executive Director of the Council on Ministries. *Book of Discipline* (Par. 1222)

38. There shall be a Commission on Stewardship composed of the district directors of stewardship, three laity and three clerical members at large, nominated by the Conference Committee on Nominations.

The purpose of this commission shall be to promote stewardship and undergird the Every Member Canvass.

39. There shall be a Conference organization of United Methodist Women as provided by the *Book of Discipline.* (Par. 741)

40. There shall be a Commission on the Status and Role of Women, as provided in the *Book of Discipline* (Par. 740), with the following members: one representative selected from these conference groups by their members — the Cabinet, United Methodist Women, the Conference Board of the Laity, the Commission on Religion and Race, the Board of Education, the Commission on Worship, the Council on Youth Ministry, Young Adult Ministry, the Board of Ordained Ministry, the Conference Staff; plus nine district representatives and six members at large nominated by the Committee on Nominations and elected by the annual conference.

41. There shall be a Council on Youth Ministry as provided by the *Book of Discipline* (Par. 742), organized according to the Constitution of the Council on Youth Ministry as ratified by the conference Council on Ministries.

42. There shall be a Committee on Career/Life Planning with nine members, including three youth, and with the district secretaries of enlistment as additional members to work in conjunction with the Board of Higher Education and Campus Ministry (Par. 1505.7).

43. There shall be an Assembly Ground Commission, constituted as authorized by a Corporation Charter from the State of Alabama, record of which can be found in the 1958 Journal of this Annual Conference, page 112, and all amendments thereto. An updated copy of this Constitution shall be printed in the conference Journal at the beginning of each quadrennium.

44. There shall be a Commission on Town and Country Work as provided by the *Book of Discipline* (par. 730.5), composed of one minister and one layperson from each district, and one youth member.

45. There shall be a Commission on Worship as provided by the *Book of Discipline* (Par. 729.4), composed of one layperson and one minister from each district and two youth members at large.

46. There shall be an Area Board of Pastoral Care and Counseling of the Birmingham Area of The United Methodist Church composed of representatives as stipulated in by-laws of that board.

47. (a) There shall be a Commission on Archives and History as provided by the *Book of Discipline* (Par. 737), composed of twelve members, one of whom shall be a youth.

(b) There shall be a Conference Committee on Records composed of the presiding bishop, the secretary of the cabinet, the registrar of the Membership and Ordination Section of the Board of Ordained Ministry, the registrar of the Board of Diaconal Ministry, and the following Conference officers: secretary, statistician, editor of the *Journal,* treasurer, executive director of the Conference Council on Ministries, chairperson of the Commission on Archives and History, historian, custodian of the Depository and/or archivist. The Conference secretary shall be the chairperson of the Committee. The Committee shall elect a vice-chairperson, a secretary and a treasurer who, along with the chairperson and archivist, will serve as the executive committee. The Records Committee will operate under the constitution of the Commission on Archives and History.

48. There shall be a Commission on Christian Unity and Interreligious Concerns as provided by the *Book of Discipline* (Par. 738), composed of ten ministers and ten laypersons, one of whom shall be a youth.

49. There shall be an Area Board of Communications/Advocate for the Birmingham Area to be composed of twelve (12) persons, six from each Conference, so far as possible to include proper representation of both lay and clergy of both sexes, ethnic minority and representatives from the public media. Ex officio members would be the two Council on Ministries Directors and Members of General and Jurisdictional Communications Committees or Boards. (Report of the Committee to Study/The Offices of Communications and the Advocate, 1980 Journal, page 224, number 3, paragraph 5)

50. There shall be a Board of Managers of Pastors' Assembly composed of twelve persons named in four-yearly classes to serve no more than two terms of service. They shall be nominated by the Conference Committee on Nominations for election by the Annual Conference after careful consultation with the chairperson of the Pastors' Assembly to assure directors participating in the annual assembly. Clergywomen and ethnic minorities shall be represented. One conference Council on Ministries staff member and one Cabinet member shall serve as ex-officio members.

51. There shall be a Commission on Church Development and Revitalization composed of one minister and one lay person from each district and at least six (6) members at large. The Chairpersons of the Board of Missions Committees on Church Extension and Urban Work, the Chairperson of the Commission on Equitable Salaries, the Chairperson of the Commission on Town and Country Work, and the Executive Director of The United Methodist Foundation shall be ex-officio. This Commission shall have responsibility for developing standards, guidelines, and the comprehensive plan for church development and revitalization. It would also administer the church development and revitalization funds (known as Fund I and Fund II) received in the Capital Funds campaign as well as any other funds specifically designated by the Annual Conference for this purpose in future years.

ADMINISTRATIVE AGENCIES OF THE ANNUAL CONFERENCE

52. There shall be a Board of Ordained Ministry as provided by the *Book of Discipline* (Par. 732), composed of a sufficient number of ministers in full connection deemed necessary by the board to do its work effectively, with due recognition of disciplinary guidelines in choosing its members.

53. There shall be a Board of Diaconal Ministry as provided by the *Book of Discipline* (Par. 733), composed of at least nine persons, of whom at least one-third shall be in diaconal ministry careers, preferably consecrated diaconal ministers, and of whom one shall be from the Board of Education, one from the Board of Ordained Ministry and one from the Board of Higher Education and Campus Ministry, the President of the Conference Christian Educators Fellowship and the President of the Fellowship of United Methodists in Music, Worship and Other Arts as ex-officio.

54. There shall be a Council on Finance and Administration as provided by the *Book of Discipline* (Par. 707), composed of six laical and five ministerial members.

55. There shall be a Board of Pensions and Homes for Claimants as provided by the *Book of Discipline* (Par. 736), composed of eighteen members, one-third laywomen, one-third laymen and one-third clergy, arranged in four-year classes.

The Joint Committee on Disability shall be constituted as provided by the *Book of Discipline* (Par. 743).

56. There shall be a Committee on Episcopacy as provided by the *Book of Discipline* (Par. 734), composed as there described.

57. There shall be a Board of Trustees of the Annual Conference, elected as indicated in the *Book of Discipline* (Par. 2512).

58. There shall be a Commission on Equitable Salaries as provided by the *Book of Discipline* (Par. 722), composed of twelve members, six laypersons and six ministers, at least one of each from churches with fewer than 200 members.

59. There shall be a Committee on Investigation as provided by the *Book of Discipline* (Par. 2623.3), which shall be composed of seven itinerant elders, and three reserve members of that same status.

60. There shall be a Birmingham Area Committee on Joint Concerns. The representatives from the Alabama-West Florida Conference to the Committee shall be:

(a) a representative of the Council on Finance and Administration

(b) a representative of the Board of Trustees of the Annual Conference

(c) a representative of the Bishop's Cabinet

(d) Two representatives of the Council on Ministries, one of whom shall be a member of the Budget and Coordinating Committee of the Council on Ministries

(e) The treasurer of the Alabama-West Florida Conference shall serve as ex-officio member.

(f) a representative of the Conference Committee on the Episcopacy

(g) the Director of the Conference Council on Ministries as ex-officio

(Note: Paragraph numbers are from the 1984 *Book of Discipline.*)

Division V — Daily Proceedings

FIRST DAY — EVENING SESSION

Montgomery, Alabama
May 24, 1987

OPENING OF CONFERENCE — The Alabama-West Florida Conference of the Southeastern Jurisdiction of The United Methodist Church convened in its annual session (it being the 159th annual session since the organization of The Alabama Conference of The Methodist Protestant Church and the 155th annual session since the organization of The Alabama Annual Conference of The Methodist Episcopal Church and the 49th annual session since the unification of the three major branches of The Methodist Church and the 20th annual session since the merger with The Evangelical United Brethren Church to form The United Methodist Church and the 15th annual session since the merger with the Central Alabama Conference) at Huntingdon College, Montgomery, Alabama, on May 24, 1987, at 6:00 p.m., with Bishop J. Lloyd Knox presiding.

WORSHIP CELEBRATION — The opening service of worship was held at 6:00 p.m. in the Delchamps Center at Huntingdon College. Dr. Allen K. Jackson, President, Huntingdon College, welcomed the delegates and friends of the Conference. The Wesley Foundation Singers, under the direction of Dr. Robert Johnson, brought the choral greeting, "Come, Christians, Join to Sing." The Reverend Mr. Marcus Smith, Liturgist, led the delegates in the responsive greeting. The delegates joined in the hymn, "Come, Thou Almighty King." The Act of Praise, "This Little Light of Mine," was presented by the Wesley Foundation Singers.

The Service included a unison prayer led by The Reverend Mr. Marcus Smith. The Reverend Mr. Joseph Lisenby read the Scripture Lessons from Acts 8:4-8, 14-17 and John 14:15-21. The delegates joined in the hymn, "The Church's One Foundation."

The preacher for the occasion was The Reverend J. Lloyd Knox, episcopal leader of The Birmingham Area of The United Methodist Church.

APPRECIATION — Bishop Knox expressed appreciation to the Wesley Foundation Singers. He expressed appreciation to Dr. Allen K. Jackson and Huntingdon College for their warm reception.

THE SERMON — Bishop Knox preached a sermon entitled "Saying 'Yes' to the Yoke," from Matthew 11:28-30. He referred to the theme of the Conference, "Christ Jesus: God's 'Yes' to the World." Bishop Knox called attention to the need to be yoked to Christ (1) as individuals, (2) as congregations, and (3) as an Annual Conference. He pointed out that the Annual Conference has had a net gain of 922 members this year.

RESPONSE TO SERMON — The Reverend Mr. Marcus Smith, Liturgist, led the delegates in a response to Bishop's Knox's sermon. The delegates joined in The Apostles' Creed and in a ritual of friendship and blessing.

SPECIAL OFFERING — Bishop Knox informed the delegates that the first $1,000.00 of the offering would go for the church in South Africa, and the remainder for medical work in Bolivia.

INTRODUCTION — Bishop Knox introduced two medical doctors from Bolivia, German Crespo and Freddy Crespo.

RESPONSE TO SERMON — The Wesley Foundation Choir sang "O God Our Help in Ages Past" as the Offertory. The Reverend Mr. Marcus Smith, Liturgist, led the delegates in The Prayer of Thanksgiving and The Lord's Prayer. The delegates joined in the hymn, "Spirit of Faith, Come Down." Bishop Knox pronounced the "dismissal with blessing."

CONFERENCE BUSINESS SESSION — Bishop Knox called the 1987 Session of The Alabama-West Florida Conference to order.

ELECTION OF ASSISTANT SECRETARIES — Bishop Knox recognized The Reverend Mr. Charles M. Langford. The Reverend Mr. Langford moved the election of The Reverend Mr. Fred Bailey, The Reverend Mr. James A. Belcher, and The Reverend Mr. Thad Chesser as assistant secretaries. They were elected.

BAR OF CONFERENCE — The Reverend Mr. Charles M. Langford, Conference Secretary, recommended the bar of the Conference. He recommended the division of the lay delegates and clergy delegates during the balloting. It was adopted.

AGENDA — The Reverend Mr. Donald R. Brill, Assistant Secretary for *The Journal* presented the printed agenda and moved the adoption. The Reverend Mr. Thad Chesser seconded the motion. It was adopted.

PARLIAMENTARIANS — Bishop Knox moved the approval of Bishop Carl J. Sanders and Bishop Joel McDavid as parliamentarians. They were approved.

ADMINISTRATIVE PROCEDURES — Bishop Knox called attention to the administrative procedures of the Conference. He explained the Consent Agenda.

APPROVAL OF 1986 JOURNAL — The Reverend Mr. Charles M. Langford moved the approval of the 1986 *Journal* as the official record. There was a second. It was approved.

TELLERS — The Reverend Mr. Charles M. Langford read the names of the head tellers: Group A-Lay: Mrs. Clara Turner; Group B-Lay: Mr. Earl Williams; Group A-Clergy: The Reverend Mr. Perry Dalton; Group B-Clergy: The Reverend Mr. James Carpenter. He announced orientation for the tellers.

LAY ORIENTATION — Bishop Knox asked the lay delegates to move to Flowers Hall for a session of Lay Orientation to be led by Judge Dale Segrest, Conference Lay Leader.

EXECUTIVE SESSION — Bishop Knox convened the Executive Session with the clergy delegates present.

MOTION — The Reverend Doctor John Ed Mathison moved that members not in full connection be allowed to have a voice in the Clergy Executive Session, but no vote. The motion was seconded. It was approved.

BOARD OF ORDAINED MINISTRY — Bishop Knox asked The Reverend Doctor John Ed Mathison, Chairperson of The Conference Board of Ordained Ministry, to present the Board's report.

APPROVAL OF CHARACTER — The Reverend Doctor John Ed Mathison asked The Reverend Mr. Paul Wolfe to answer Disciplinary Questions 17 and 18. In response to Disciplinary Question 17, "are the ministers found blameless in their character?," The Reverend Mr. Wolfe answered that they were.

BOARD OF ORDAINED MINISTRY — The Reverend Doctor John Ed Mathison asked The Reverend Mr. Bobby Holladay, Registrar for Candidacy, to answer Disciplinary Questions 19 and 20.

The Reverend Doctor Mathison asked The Reverend Mr. Howard Bozeman to answer Disciplinary Question 21. The name of Wayne Hugh Mitchell was added to Question 21c. The question was approved with the correction.

The Reverend Doctor Mathison asked The Reverend Mr. Howard Bozeman to answer Disciplinary Questions 22 and 23. They were answered and approved.

The Reverend Doctor Mathison asked The Reverend Mr. Paul Wolfe to answer Disciplinary Questions 24, 25, and 26. They were answered and approved.

The Reverend Doctor Mathison asked The Reverend Mr. Edward Henne, Registrar for Membership and Ordination Section, to answer Disciplinary Questions 27, 28, and 29. The Reverend Mr. Henne answered 27, "Who are elected as Associate Members?" by calling the names of Adrian Roderick Curry, Jr. and David Gordon Shepard. They were elected. The Reverend Mr. Henne answered Question 28, "Who are elected to Probationary Membership?" by calling the names of David Lynn Anderson, John Irving Baxter, John Michael Brannon, Henry Milton Burke, III, Gary Alan Daniel, Christian Earl Eckert, Rian Paul Kegerreis, Stephen Thomas King, Lance Wayne Moore and Abe Boykins, Jr. They were elected.

The Reverend Doctor Mathison called on The Reverend Mr. Henne to answer Disciplinary Question 29.

The Reverend Doctor Mathison called on The Reverend Mr. Paul Wolfe to answer Disciplinary Question 30.

The Reverend Doctor Mathison called on The Reverend Mr. Ed Henne to answer Disciplinary Questions 31 and 32. The Reverend Mr. Henne answered Question 31, "Who are elected as ministerial members in full connection?" by announcing the following names: Lawrence Mason Anderson, Julia Dean D'Andrea, Neil Charles Epler, Terrence Kenyon Hayes, James Gorman Houston, III, Harry Clifford Johnson, Charles Ray Kelly, Ray Clinton

Lane, Jr., Marvin Walker Luckie, Richard Alan Monroe, Donald Joseph Phillips, Bruce Willard Sheffield, and David John Stutz. They were elected.

The Reverend Doctor Mathison called on The Reverend Mr. Ed Henne to answer Disciplinary Question 32. It was answered.

The Reverend Doctor John Ed Mathison asked The Reverend Mr. Paul Wolfe to answer Disciplinary Questions 33, 34, 35, and 36. The name of Earl Hal Sheffer was added to Question 35. They were approved.

The Reverend Doctor John Ed Mathison asked The Reverend Mr. Ed Henne to answer Disciplinary Question 37, "Who have been elected and ordained deacon?" The Reverend Mr. Henne answered by calling the following names: David Gordon Shepard, David Lynn Anderson, John Irving Baxter, John Michael Brannon, Henry Milton Burke, III, Gary Alan Daniel, Christian Earl Eckert, Rian Paul Kegerreis, Stephen Thomas King, and Lance Wayne Moore.

The Reverend Doctor John Ed Mathison called on The Reverend Mr. Ed Henne to answer Disciplinary Question 38, "Who have been elected and ordained elders?" The Reverend Mr. Henne answered by announcing the following names: Lawrence Mason Anderson, Julia Dean D'Andrea, Neil Charles Epler, Terrence Kenyon Hayes, James Gorman Houston, III, Harry Clifford Johnson, Ray Clinton Lane, Jr., Marvin Walker Luckie, Richard Alan Monroe, Donald Joseph Phillips, Bruce Willard Sheffield, David John Stutz, and Charles Ray Kelly.

The Reverend Doctor John Ed Mathison called on The Reverend Mr. Paul Wolfe to answer Disciplinary Questions 39, 40, and 41. They were answered.

The Reverend Doctor John Ed Mathison called on The Reverend Mr. Ed Henne to answer Disciplinary Question 42. The question was answered and approved.

The Reverend Doctor John Ed Mathison called on The Reverend Mr. Paul Wolfe to answer Disciplinary Questions 43, 44, 45, 46, 47, 48, 49, 50, 51, 52, 53, 54, 55, 56, and 66. They were answered and approved. For the answer to Disciplinary Question 45, "Deceased," Bishop Knox asked the delegates to stand. Bishop Knox led in prayer following the answering of the question.

The Reverend Doctor John Ed Mathison called on The Reverend Mr. Gerald Shelton to answer Disciplinary Question 69. The question was answered.

APPRECIATION — The Reverend Doctor John Ed Mathison expressed appreciation to the Registrars of the Conference Board of Ordained Ministry. The delegates responded with applause. Bishop Knox commended the Board of Ordained Ministry for its comprehensive report.

PERSONAL PRIVILEGE — Bishop Knox recognized The Reverend Mr. Jack Shearer. The Reverend Mr. Shearer expressed appreciation to the Conference for its show of love and concern in the death of his son.

BENEDICTION — Bishop Knox asked The Reverend Mr. Jack Shearer to pronounce the benediction.

ADJOURNMENT — The Conference was adjourned until 8:30 a.m. of the second day.

SECOND DAY — MORNING SESSION

Montgomery, Alabama
May 25, 1987

BIBLE STUDY — The morning session of the second day opened at 8:30 a.m. in the Delchamps Center, Huntingdon College, with The Reverend Mr. Steve McGucken leading the delegates in the hymns "And Are We Yet Alive?" and "Jesu, Jesu." The Reverend Mr. James P. Dannelly led the opening prayer. Bishop Knox introduced The Reverend Doctor Robert W. Wingard, Denson Franklin Professor of Religion, Birmingham-Southern College. The Reverend Doctor Wingard led the delegates in a Bible study on "Jesus Christ in Mark's Gospel." The Reverend Dr. Wingard closed with prayer.

APPRECIATION — Bishop Knox expressed appreciation to The Reverend Doctor Robert W. Wingard for leading the delegates in Bible Study.

RECESS — Bishop Knox announced that the Conference would be in recess for ten minutes.

CONFERENCE BUSINESS SESSION — Bishop Knox called the Conference Business Session to order. He asked The Reverend Mr. E.D. Ridgeway to lead in the prayer.

COMMITTEE ON JOURNAL — The Reverend Mr. Bruce Johnson moved the adoption of the previous day's minutes. They were approved.

CONSENT AGENDA — Bishop Knox recognized The Reverend Mr. Donald R. Brill. The Reverend Mr. Brill presented the Consent Agenda. Mr. Luther Lee, the lay delegate from Perry Hill United Methodist Church, raised a question. The Reverend Mr. Robert Greenwood moved the removal of the report on "Home Regulations" from the Consent Agenda. It was seconded and removed. The Consent Agenda was adopted.

COMMITTEE ON STANDING RULES — Bishop Knox recognized The Reverend Doctor Syd Lock. The Reverend Doctor Lock noted changes in Standing Rule 47. He noted that Standing Rule 51 was a new Standing Rule, and all following Standing Rules were renumbered. He noted changes in Standing Rules 14 and 37a, 51, and 52. He declared the Standing Rules to be before the Conference, to lie on the table overnight.

ANNOUNCEMENTS — The Reverend Mr. Charles M. Langford, Conference Secretary, announced that Mr. L.H. Wiley is ill. He asked the Conference to send greetings. They were sent. The Reverend Mr. Langford announced the funeral of The Reverend Mr. Bob Daffin's mother-in-law. He asked the Conference to send condolences. They were sent.

PERSONAL PRIVILEGES — Bishop Knox recognized The Reverend Doctor Frank Arnold. The Reverend Doctor Arnold informed the Conference about the illness of Chief Justice C.C. "Bo" Torbert. He asked the Conference to send best wishes. They were sent.

ANNOUNCEMENT — Bishop Knox announced that the offering taken at the Worship Celebration amounted to $1,750.00.

COMMITTEE ON PETITIONS AND RESOLUTIONS — Bishop Knox recognized The Reverend Mr. Jimmie Spikes, Chairperson of the Committee on Petitions and Resolutions. The Reverend Mr. Spikes declared the Petitions to be before the Conference.

BOARD OF ORDAINED MINISTRY — Bishop Knox recognized The Reverend Doctor John Ed Mathison, Chairperson of the Board of Ordained Ministry. The Reverend Doctor Mathison asked The Reverend Mr. Ed Henne to continue answering Disciplinary Questions 27, 28, and 31. The Reverend Mr. Henne presented to the Conference those who had been elected Associate Members, Probationary Members, and Members in Full Connection. Bishop Knox asked them the disciplinary and historic questions. Bishop Knox asked Bishop Carl J. Sanders and Bishop Joel McDavid to join him in greeting the newly elected members. The Conference responded with applause.

PERSONAL PRIVILEGE — Bishop Knox recognized The Reverend Doctor E.D. Ridgeway. The Reverend Doctor Ridgeway recognized The Reverend Doctor Allen K. Jackson, President, Huntingdon College, and Bishop Knox. The Reverend Doctor Ridgeway presented one Y.E.S. scholarship to Huntingdon College. The Reverend Doctor Jackson expressed appreciation. The Conference responded with applause.

BOARD OF ORDAINED MINISTRY — The Reverend Doctor John Ed Mathison asked the delegates to encouarge their churches to pay the Ministerial Education Fund.

CONTINUING EDUCATION — The Reverend Doctor John Ed Mathison recognized The Reverend Mrs. Reba Wiley. The Reverend Mrs. Wiley spoke to the Conference in regards to continuing education units.

BALLOT NUMBER ONE — Bishop Knox announced the first ballot for election of delegates to General Conference. He explained seating procedures for the purpose of balloting. Bishop Knox announced the lay delegates would use white ballots, and the clergy delegates would use gold ballots for Ballot Number One. He instructed the delegates to vote for sevean persons. He explained voting procedures. He asked The Reverend Mr. Charles M. Langford to lead the voting process.

MOTION — The Reverend Mr. Charles M. Langford moved that Group A be the tellers, but that Group A and B count the ballots. The Reverend Mr. Thad Chesser seconded the motion. It was approved.

PRAYER — Bishop Knox asked Bishop Joel McDavid to lead in prayer as the tellers were coming forward.

CLARIFICATION — Bishop Knox clarified who was eligible to vote.

BALLOT DISTRIBUTION — The Reverend Mr. Charles M. Langford distributed the ballots to the tellers. The tellers distributed the ballots to the delegates. The tellers received the ballots after the votes were cast.

BALLOT CLOSED — Bishop Knox declared Ballot Number One closed. He asked the tellers to retire to count the ballots.

PERSONAL PRIVILEGE — The Reverend Mr. Lamar Brown recognized his uncle, The Reverend Mr. Emory Brown. He noted this was The Reverend Mr. Brown's 62nd Annual Conference. He recognized other family members who are serving the Annual Conference as Lay or Clergy delegates. The Reverend Mr. Lamar Brown asked the Conference to send greetings to The Reverend Mr. Karl Stringfellow. They were sent.

SERVICE OF RECOGNITION FOR RETIREES — Bishop Knox recognized The Reverend Mr. Paul Wolfe. The Reverend Mr. Wolfe, in response to Disciplinary Question 51, recognized those who are retiring at this session of Annual Conference. The Reverend Mr. Wolfe asked The Reverend Mr. Clifford Abbott, The Reverend Doctor Ralph R. Hendricks, and The Reverend Mr. Gorman Houston to assist him in the Service of Recognition. The Reverend Mr. Wolfe asked the following ministers and their spouses to come forward: Clifford Miles Abbott, Benjamin Franklin Arledge, Joe Neal Blair, William Dossie Bruner, In Wha Chung, Robert Earl Hall, Raymond H. Lieber, Lamont C. Rouse, John E. Vickers, and Emmett LaFayette White. The Reverend Mr. Clifford M. Abbott spoke on behalf of those retiring. The Reverend Mr. Gorman Houston spoke on behalf of those to be ordained elders in the class of 1987. The Reverend Doctor Ralph R. Hendricks, Chairperson of the Board of Pensions, presented retirement pins to the retirees. He noted that the retirees had over 275 years of combined service to the Conference. The Reverend Mr. Paul Wolfe presented carnations to the spouses of the retirees. Bishop Knox presented the retirees with Certificates of Retirement. The Reverend Mr. Paul Mathison offered a Prayer of Thanksgiving for those retiring. The Conference responded with applause.

PERSONAL PRIVILEGE — Bishop Knox recognized The Reverend Mr. Gerald Shelton. The Reverend Mr. Shelton asked the chaplains to meet with him when the Conference recessed.

BOARD OF DIACONAL MINISTRY — Mr. Rudy Heintzelman, Chairperson of The Board of Diaconal Ministry, presented the report. He answered Disciplinary Questions 58, 59, 60, 61, and 62. Mr. Heintzelman recognized Mr. Mark Stewart. Mr. Stewart addressed the Conference in regards to those persons who are under the auspices of The Board of Diaconal Ministry. Mr. Heintzelman asked Ms. Francine LeSchmidt to give the report of Certified Christian Education. She asked Mr. Ben Free to come forward. Ms. LeSchmidt presented Mr. Free with a Certificate of Christian Education. The Conference responded with applause.

Bishop Knox asked if the Conference supported the recommendations of The Board of Diaconal Ministry. They were supported.

COURTESIES AND INTRODUCTIONS — Bishop Knox recognized The Reverend Mr. Ben Sawada. The Reverend Mr. Sawada introduced Mrs. Edith Knox, wife of Bishop Knox; Mrs. Eleanor Sanders, wife of Bishop Carl J. Sanders; and Mrs. Milah McDavid, wife of Bishop Joel McDavid. The Conference responded with applause.

The Reverend Mr. Ben Sawada introduced The Reverend Doctor Roy Sublette, Executive Director, Alabama-West Florida Conference Council on Ministries. The Reverend Doctor Sublette introduced the Conference Council on Ministries secretaries: Mrs. Jeanette Wilson, Mrs. Gail Mitchell, and Mrs. Jean Bush.

The Reverend Doctor Roy Sublette introduced The Reverend Mr. Joe Ed Hastings, Conference Treasurer. The Reverend Mr. Hastings introduced Mrs. Elizabeth Kennedy, Assistant Treasurer. The Conference responded with applause.

The Reverend Mr. Ben Sawada introduced Bishop Knox's secretary, Mrs. Billie Jo Perry. He asked Mrs. Perry to stand. The Conference responded with applause.

PERSONAL PRIVILEGE — Bishop Knox recognized The Reverend Mr. Walter Albritton. The Reverend Mr. Albritton requested prayer for his family. Bishop Knox led in prayer.

RECESS — Bishop Knox declared the Conference to be in recess.

THE HOUR OF EVANGELISM — The Reverend Mr. Jerry M. Dooling, Chairperson, Board of Evangelism, led the delegates in an opening prayer. He introduced Mr. Dale Mowery, Minister of Music, Trinity United Methodist Church, Opelika, Alabama. Mr. Mowery led the delegates in the hymn "God of Grace and God of Glory." The Reverend Mr. Larry Bennett led in prayer.

DENMAN EVANGELISM AWARDS — The Reverend Mr. Jerry M. Dooling asked Bishop

Knox to present the Denman Evangelism Awards. The Reverend Mr. Dooling asked those who were to receive the awards to come to the platform. Bishop Knox presented the award to Mr. John Reed, Trinity United Methodist Church, Opelika, Alabama, and The Reverend Mr. Bruce Sheffield, Pastor of the Ashford United Methodist Church, Dothan District. The Conference responded with applause. Mr. Reed is active in many aspects of his church, including visitation evangelism. The Reverend Mr. Sheffield has received twenty-six members into his church, sixteen on profession of faith. The delegates sang the hymn "The Church's One Foundation."

INTRODUCTION — The Reverend Mr. Jerry Dooling, Chairperson, Board of Evangelism, introduced Bishop Joel D. McDavid, The Conference Preacher.

SOLO — Mr. Dale Mowery, Minister of Music, Trinity United Methodist Church, Opelika, Alabama, sang a solo, "His Eye Is On The Sparrow." He was accompanied by Mr. George Kemp.

SERMON — Bishop Joel D. McDavid was the preacher for the Hour of Evangelism. His sermon was entitled "He Brought Him To Jesus." The Scriptural basis was John 1:35-42. Bishop McDavid said evangelism is finding people and introducing them to Jesus. He noted that Andrew introduced Peter to Jesus. Bishop McDavid called attention to three aspects of evangelism: the motive, the method, and the message.

HYMN — The Hour of Evangelism ended with Mr. Dale Mowery leading the congregation in the singing of the hymn "Onward, Christian Soldiers."

BENEDICTION — The Reverend Mr. Gerald Maddox gave the benediction.

ADJOURNMENT — The Conference adjourned the morning session of the second day.

SECOND DAY — AFTERNOON SESSION

Montgomery, Alabama
May 25, 1987

HYMNS — The afternoon session of the second day was begun with a time of congregational singing under the direction of Conference Song Leader, Mr. Joe Pat Cox, Minister of Music, Frazer Memorial United Methodist Church, Montgomery, Alabama. Mr. Cox was accompanied at the piano by Mr. Wilburn Ingram, pianist and organist, Frazer Memorial United Methodist Church. Mr. Tom Searcy, a member of the choir, Frazer Memorial United Methodist Church, sang a solo, "The Stranger of Galilee." The Conference responded with applause.

CALL TO ORDER — Bishop Knox called the business session to order.

RECOGNITION OF CHAPLAINS — Bishop Knox asked all chaplains to come forward. He introduced The Reverend Doctor Douglas Williams, who presented the chaplains to the Conference. The Reverend Doctor Williams asked the Reserve Chaplains to stand. The Conference responded with applause. Each Chaplain addressed the Conference, stating his name, branch of chaplaincy, and location of service. The Conference responded with applause.

BOARD OF THE LAITY — Bishop Knox asked all of the persons presenting the report of the Board of Laity to come to the platform. He introduced Judge Dale Segrest, Conference Lay Leader. Judge Segrest addressed the Conference. He introduced Mr. Steve Pierce, President of the Council on Young Adult Ministries, who addressed the Conference. The Conference responded with applause. Judge Segrest called attention to the Report of The Laity. Judge Segrest addressed the Conference. The Conference responded with applause. Bishop Knox asked for approval of the Report. It was approved.

RESULTS OF LAY BALLOT NUMBER ONE — Bishop Knox read the results of Lay Ballot Number One. There were four-hundred eleven (411) votes cast. Eleven (11) votes were invalid. Two-hundred one (201) votes were necessary to elect. There was one election. Judge Phillip Dale Segrest was elected with two-hundred forty-six (246) votes.

Others receiving votes, and the number of votes they received are as follows: Mary Ellen Bullard, 139; R. Harold Butts, 117; Foy Campbell, 117; Charles Jeter, 105; Annie Mae Turner, 101; Billy Joe Rish, 99; John Sherrer, 98; James Y. Carroll, 96; Grady Watson, 92; Nell Chance, 80; Don Lehman, 74; Vera T. Moore, 73; Sara Goolsby, 71; James Brown, 70; Ruth Jeffers, 67; Kenneth Cooper, 65; Francine LeSchmidt, 65; Jeff Sessions, 64; Harry McDavid, 58; Eloise McGucken, 56; Excell Watson, 55; Frances Bush, 49; Clyde Mahaffey, 47; Robert

Powell, 46; Marion Brunson, 46; Malcolm Hayles, 45; Sara Doyle, 44; Hughie Infinger, 44; Alde Young, 44; Ann Johnson, 40; Amanda Burton, 38; Henry Greer, 37; William Walters, 36; Harry Tison, 36; Douglas Link, 35; Lawrence Crawford, 27; Charles Floyd, 25; Edwin C. Nevin, 25; Ruth Fuller, 22; Duane Keck, 21; James Howell, 19; Thomas Haskins, 15; Howard Cleveland, 13; Clifton Abernathy, 10; Roy Jordan, 8; Joe Garris, 5; Anne Dalton, 4; Mark Stewart, 2; J. Campbell, 2; Ann Lee, 1; Jerry Walker, 1; and F. Schneider, 1.

LAY BALLOT NUMBER TWO — Bishop Knox asked that Group B Lay Tellers come forward. He announced the color of the ballot was gray. Bishop Knox asked Bishop Sanders to offer prayer before the ballot. Bishop Sanders prayed for guidance in the balloting process. The tellers distributed the ballot. The tellers collected the ballots. Bishop Knox declared Lay Ballot Number Two closed. He instructed the tellers to retire to count the ballots.

LAY SPEAKING — Bishop Knox introduced Mr. Randall Estes, Conference Director, United Methodist Lay Speaking. Mr. Estes addressed the Conference. He called attention to the dates for Lay Speaker Training Events.

UNITED METHODIST WOMEN — Bishop Knox recognized Mrs. Anne Dalton, Conference President of United Methodist Women. Mrs. Dalton addressed the Conference. She spoke concerning the divisions of The United Methodist Women. She spoke of the need of all to "spend time with the Master Teacher." The Conference responded with applause. Bishop Knox expressed appreciation for the efforts of The United Methodist Women.

UNITED METHODIST MEN — Bishop Knox recognized Mr. Joe Garris, Conference President of United Methodist Men. Mr. Garris reported on the progress that the United Methodist Men has made over the last three years. He reported there are 139 United Methodist Men Fellowships in the Conference, with 4,500 members. He reported the United Methodist Men have accepted the project of remodeling all of the cabins at Blue Lake. He reported on the status of the national organization of United Methodist Men work. He recognized the officers of the Conference Board of The United Methodist Men. The Conference responded with applause.

SCOUTING — Judge Dale Segrest introduced The Reverend Mr. Byron White, Pastor of The Christ United Methodist Church, North Alabama Conference, and The Reverend Doctor John Friedman, Pastor of the St. James United Methodist Church, Montgomery, Alabama. The Reverend Mr. White addressed the Conference concerning the Boy Scout program. He introduced The Reverend Doctor Friedman, Conference Scouting Coordinator.

TORCH AWARD — The Reverend Mr. Byron White, Area Scouting Coordinator, presented The Torch Award to The Reverend Mr. Tim Trent. The Reverend Mr. Trent received the award for Ms. Linda Sue Dixon, Gonzalez United Methodist Church, who could not be present. The Conference responded with applause.

GOD AND SERVICE AWARD — The Reverend Mr. Byron White, Area Scouting Coordinator, presented The God and Service Award to Bishop J. Lloyd Knox. The Conference responded with applause.

APPRECIATION — Judge Dale Segrest expressed appreciation to the Conference for his election to General Conference.

UNITED METHODIST YOUTH — Judge Dale Segrest introduced Mr. Steve T. Shamburger, Conference President, United Methodist Youth. Mr. Shamburger addressed the Conference. He introduced Miss Ruth Jeffers, the president-elect of The United Methodist Youth.

ANNOUNCEMENT — Bishop Knox recognized The Reverend Doctor Henry Roberts. The Reverend Doctor Roberts called attention to the Conference Council on Ministries questionnaire. He urged the delegates to fill it out.

UNITED METHODIST PUBLISHING HOUSE — Bishop Knox introduced The Reverend Doctor Cecil Bradley to the Conference. The Reverend Doctor Bradley addressed the Conference concerning the goals and accomplishments of The United Methodist Publishing House. He referred to the new books on sale at the Publishing House. He recognized those who help write the curriculum.

The Reverend Doctor Cecil Bradley introduced Mrs. Gypsy Storey, Manager of the Birmingham Cokesbury Store. Mrs. Storey greeted the Conference on behalf of The Publishing House. Mrs. Storey urged the Conference to continue to support The Publishing House. Mrs. Storey presented Bishop J. Lloyd Knox with a check for $10,116.18 for the Pension Fund of the Conference. The Conference responded with applause.

HYMNAL REVISION COMMITTEE — The Reverend Mr. Don H. Dean addressed the Conference on behalf of the Hymnal Revision Committee. He informed the Conference concerning the new United Methodist Hymnal. He reported the projected date of publication is December 1989. He invited the delegates to an "open forum" on hymnal revision.

RESULTS OF CLERGY BALLOT NUMBER ONE — Bishop Knox read the results of Clergy Ballot Number One. There were three-hundred ten (310) ballots cast. There were three (3) invalid ballots. One-hundred fifty-four (154) votes were necessary to elect. There were three elections. The Reverend Doctor John Ed Mathison was elected with two-hundred (200) votes. The Reverend Doctor Karl K. Stegall was elected with one-hundred eighty-three (183) votes. The Reverend Mr. Walter Ellisor was elected with one-hundred fifty-five (155) votes.

Others receiving votes and the number of votes they received are as follows: E.R. (Bob) Dickerson, III, 147; Thomas Lane Butts, 124; Joe Bullington, Jr., 110; Lamar Brown, 94; R.O. (Dick) Sigler, 73; Tom Sheppard, 67; Henry Roberts, 67; Langdon Garrison, 60; Bill Calhoun, 50; Floyd Enfinger, 49; Billy Frank Hall, 42; Billy Doyle Gaither, 41; Cecil Bradley, 40; James P. Dannelly, 39; Rex M. Mixson, 39; Syd Lock, 35; Doug Newton, 31; Steve Dill, 30; Roy Sublette, 28; Herb Sadler, 27; Spencer Turnipseed, 24; Joe Lisenby, 23; Walter Albritton, 18; Lynn Nesbitt, 17; Leo Brannon, 16; Jerry Dooling, 14; Libba Stinson, 14; Jean Spikes, 13; Paul Wolfe, 10; Jon Couey, 10; Frederick Outlaw, 9; Mike Watson, 9; Howard Bozeman, 8; Oscar Brooks, 8; Henry Eddins, 8; Lester Spencer, 8; Frank Arnold, 7; Asa Boozer, 7; Marcus Smith, 7; Ben Sawada, 6; Jim Carpenter, 6; Reba Wiley, 5; George Mathison, 5; Gerald Maddox, 5; Joe Ed Hastings, 5; Jake Brown, 5; James Ross, 5; Ed Chandler, 5; Charles Hayes, 5; Bob Wingard, 4; Art Luckie, 4; Zedoc Baxter, 4; Dan Rhodes, 4; Jim Love, 3; Carl Coulliette, 3; Jeff Spiller, 3; Charles Langford, 3; Richard Walker, 3; Allen Jackson, 3; Thad Chesser, 3; Gary Miller, 3; Judd Stinson, 3; Ralph Hendricks, 3; Stan Mullins, 3; Marvin Ennis, 3; Ed Sells, 3; Jim Jines, 3; Ed Britton, 3; John Bonner, 2; Larry Bryars, 2; Ennis Sellers, 2; Ed Henne, 2; Don Brill, 2; Jerry Turner, 2; Larry Davis, 2; George Sedberry, 2; Joe Reams, 2; Linwood Davis, 2; Neil McDavid, 2, Tim Trent, 2; Tom Parker, 2.

The following persons received one (1) vote each: Andrew Turnipseed, Julia D'Andrea, Mike Roberts, E.D. Ridgeway, Cecil Coleman, Earl Bridges, Tom Terry, Doug Pennington, Joe Neal Blair, Glenn Butler, Elvin Edgar, Frank Hyles, Gene Williams, Dan Morris, Ernest Andress, Pruit Willis, James Overbeck, John Wesley Spivey, Frank Scott, Cliff Abbott, Charles Fail, Charles Walker, Doug Williams, Joel Jones, Fletcher Howington, Letcher Mitchell, Ray Lane, Charles Avery, Donald Jay, John Carmichael, Don Dean, John Lane, Walker Epps, Steve McGucken, Mary Beth Cloyd, Dan Bailey, Hays McKay, Bob Wilson, Lawson Bryan, and Billy Joe Bass.

CLERGY BALLOT NUMBER TWO — Bishop Knox called for Clergy Ballot Number Two. He instructed the tellers to distribute the ballots. He instructed the tellers to receive the ballots. He declared Clergy Ballot Number Two closed. He instructed the tellers to retire to count the ballots.

CONFERENCE BOARD OF TRUSTEES — Bishop Knox asked The Reverend Mr. Joe Ed Hastings to give the report. The Reverend Mr. Hastings called attention to the renovation project on the Auburn Wesley Foundation Building.

COURTESIES AND INTRODUCTIONS — The Reverend Mr. Ben Sawada welcomed the members of The North Alabama Conference who were present. The Conference responded with applause. The Reverend Mr. Sawada welcomed Doctor George Morris, Professor of Evangelism, Candler School of Theology, and Mr. Dan Ireland, ALCAP. The Conference responded with applause.

RECESS — Bishop Knox ordered a ten minute recess.

CALL TO ORDER — Bishop Knox called the business session to order. He asked the members of the Conference Council on Ministries to come to the platform.

COUNCIL ON MINISTRIES — Bishop Knox asked Mrs. Betty Salter, Chairperson, Conference Council on Ministries, to present the report. Mrs. Salter addressed the Conference about the progress of the Conference Council on Ministries during the past year. She introduced the Conference Council Staff. She urged the churches to pay their World Service and Conference Benevolences. Mrs. Salter recognized those churches that paid their World Service and Conference Benevolences in full or more.

Mrs. Betty Salter asked The Reverend Mr. Jim Dannelly and The Reverend Doctor Cecil Bradley to escort Mrs. Mary Ellen Bullard to the platform. Mrs. Salter presented a plaque to Mrs. Bullard for her work with various Conference programs. The Conference responded with applause.

Mrs. Betty Salter introduced The Reverend Doctor Roy Sublette, Executive Director, Alabama-West Florida Conference Council on Ministries. The Reverend Doctor Roy Sublette addressed the Conference on behalf of the Council on Ministries. He informed the Conference that "action programs" are being developed by the Council. He reported that this year the council will emphasize the Sunday School program. The Reverend Doctor Sublette called attention to the Conference Structure Committee. He presented a timetable for the committee's work. The Reverend Doctor Sublette introduced a film entitled, "Great Things Are Happening."

SUNDAY SCHOOL EXPLOSION — The Reverend Mr. Linwood Lewis introduced Mrs. Betty Cates. Mrs. Cates spoke to the Conference concerning "Sunday School Explosion." The Conference responded with applause.

ARCHIVES AND HISTORY — The Reverend Doctor Roy Sublette introduced The Reverend Mr. Dan Rhodes, Chairperson, Commission on Archives and History. The Reverend Mr. Rhodes called attention to the report of the commission containing the Commission's Bylaws. The report was adopted.

ETHNIC MINORITY LOCAL CHURCH — The Reverend Doctor Roy Sublette introduced The Reverend Mr. Terrence Hayes. The Reverend Mr. Hayes presented the report of the Ethnic Minority Local Church Committee. The Conference responded with applause.

CHURCH AND SOCIETY — The Reverend Doctor Roy Sublette introduced The Reverend Mr. Spencer Turnipseed, Chairperson, Board of Church and Society. The Reverend Mr. Turnipseed asked The Reverend Mr. Dan Morris to join him on the platform. He spoke concerning Report Number Three of the Board of Church and Society.

The Reverend Mr. Turnipseed informed the delegates that Report Number Three was concerned with gambling. It is not on the Consent Agenda. The Reverend Mr. Turnipseed asked The Reverend Mr. Morris to speak to Report Number Three. The Reverend Mr. Morris spoke to the five items contained in the report. He moved the adoption of the report. It was adopted.

ORDER OF THE DAY — Bishop Knox introduced The Reverend Doctor Claude Whitehead. The Reverend Doctor Whitehead called attention to the Report of The Bishop's Assistant for Spiritual Formation.

EMMAUS WALK — The Reverend Doctor Claude Whitehead asked The Reverend Mr. Linwood Lewis to report concerning the Emmaus Walk. The Reverend Mr. Lewis encouraged the delegates to attend an Emmaus Walk.

ACADEMY OF SPIRITUAL FORMATION — The Reverend Doctor Claude Whitehead introduced The Reverend Mr. Charles M. Walker and The Reverend Mr. Charles Hale. The Reverend Mr. Walker and The Reverend Mr. Hale addressed the Conference concerning The Academy of Spiritual Formation.

SPIRITUAL FORMATION — The Reverend Doctor Claude Whitehead called attention to The Spiritual Formation Workshops for clergy and spouses in the Fall. He informed the delegates of his availability in working with the local churches. The Conference responded with applause.

RESULTS OF LAY BALLOT NUMBER TWO — Bishop Knox read the results of Lay Ballot Number Two. There were three-hundred ninety-one (391) votes cast. Sixteen (16) ballots were invalid. One-hundred eighty-eight (188) votes were necessary to elect. There was one election. Mrs. Mary Ellen Bullard was elected with one-hundred eighty-eight (188) votes.

Others receiving votes, and the number of votes they received are as follows: R. Harold Butts, 161; Charles Jeter, 144; Foy Campbell, 143; Billy Joe Rish, 132; James Y. Carroll, 120; Annie Mae Turner, 119; John Sherrer, 117; Grady Watson, 83; Vera T. Moore, 77; Nell Chance, 75; Donald Lehman, 64; Francine LeSchmidt, 59; Jeff Sessions, 59; James Brown, 57; Sara Goolsby, 54; Ruth Jeffers, 54; Kenneth Cooper, 48; Excell Watson, 42; Harry McDavid, 42; Marion Brunson, 35; Eloise McGucken, 33; Malcolm Hayles, 31; Robert Powell, 31; Frances Bush, 31; Alde Young, 29; Clyde Mahaffey, 25; Hughie Infinger, 24; Sara Doyle, 23; Amanda Burton, 21; Ann Johnson, 17; Harry Tison, 16; Doug Link, 15; William Walters,

15; Ruth Fuller, 17; Henry Greer, 11; Lawrence Crawford, 10; Duane Keck, 9; Charles Floyd, 9; Tom Haskins, 6; Roy Jordan, 6; Edwin C. Nevins, 6; Howard Cleveland, 5; James Powell, 5; Alice Lee, 1; Mark Steward, 1; Joe Garris, 1; Jack Sullivan, 1; Nell Brunson, 1.

LAY BALLOT NUMBER THREE — Bishop Knox called for the tellers for Lay Ballot Number Three. He announced the color of the ballot as yellow. He instructed the delegates to vote for five persons.

PRAYER — Bishop Knox led in prayer. He asked for God's guidance as the laity selected its leadership for General Conference.

LAY BALLOT NUMBER THREE — Bishop Knox declared Lay Ballot Number Three closed. He instructed the tellers to retire to count the ballots.

MOTION — The Reverend Mr. Thad Chesser moved the names with less than five votes not be read in the subsequent clergy ballots. The motion received a second. It was approved.

RESULTS OF CLERGY BALLOT NUMBER TWO — Bishop Knox read the results of Clergy Ballot Number Two. There were three-hundred six (306) ballots cast. Two (2) ballots were invalid. One-hundred fifty-three (153) votes were necessary to elect. There was no election.

Those receiving votes, and the number of votes they received are as follows: E.R. (Bob) Dickerson, III, 150; Lamar Brown, 135; Thomas Lane Butts, 134; Joe Bullington, Jr., 132; R.O. (Dick) Sigler, 124; Langdon Garrison, 102; Henry Roberts, 82; Tom Sheppard, 66; Floyd Enfinger, 37; Douglas Newton, 27; Billy Frank Hall, 25; Jean Spikes, 23; Herb Sadler, 15; Bill Calhoun, 13; Billy Gaither, 11; Syd Lock, 11; Roy Sublette, 11; Steve Dill, 10; James P. Dannelly, 9; Lynn Nesbitt, 9; Spencer Turnipseed, 8; Frederick Outlaw, 8; Cecil Bradley, 8; Libba Stinson, 6; and Paul Wolfe, 6.

CLERGY BALLOT NUMBER THREE — Bishop Knox instructed the tellers to distribute the green ballots for Clergy Ballot Number Three. Bishop Knox declared Clergy Ballot Number Three closed. He instructed the tellers to retire to count the ballots.

MOTION — The Reverend Mr. Marvin Vickers moved that Clergy Ballot Number Three be sealed and not counted until the morning of the third day. The motion was seconded. The motion failed.

ANNOUNCEMENT — The Reverend Mr. R.O. (Dick) Sigler announced the meeting of the Asbury Club in the small dining room.

BENEDICTION — The Reverend Mr. R.O. (Dick) Sigler pronounced the benediction.

ADJOURNMENT — The Conference business session was adjourned.

SECOND DAY — EVENING SESSION

Montgomery, Alabama
May 25, 1987

ORDINATION SERVICE — The Conference assembled at the First United Methodist Church at 7:00 p.m. for the Service of Ordination. The hymn "All Hail The Power Of Jesus' Name" was sung. Bishop J. Lloyd Knox led the Invocation. The congregation united in a Prayer For Purity. The Cathedral Choir sang the anthem of Dedication. The Ordination Sermon was delivered by Bishop Carl J. Sanders.

ORDINATION OF DEACONS — The following ministers were ordained to the Office of Deacon:

David Lynn Anderson
John Irving Baxter
John Michael Brannon, Jr.
Henry Milton Burke, III
Gary Alan Daniel
Christian Earl Eckert
Rian Paul Kegerreis
Stephen Thomas King
Lance Wayne Moore
David Gordon Shepard

ORDINATION OF ELDERS — The following ministers were ordained to the Office of Elder:

Lawrence Mason Anderson
Julia Dean D'Andrea
Neil Charles Epler
Terrence Kenyon Hayes
James Gorman Houston, III
Harry Clifford Johnson
Charles Raymond Kelly
Ray Clinton Lane, Jr.
Marvin Walker Luckie
Richard Alan Monroe
Donald Joseph Phillips, Sr.
Bruce Millard Sheffield
David John Stutz

HYMN — The Service of Ordination concluded with the recessional hymn, "Go, Make of All Disciples."

RECEPTION — A reception was held in the fellowship hall of the church in honor of the newly Ordained Deacons and Elders and their families.

THIRD DAY — MORNING SESSION

Montgomery, Alabama
May 26, 1987

WORSHIP — The Reverend Mr. Steve McGucken led the delegates in the hymns "Great Is Thy Faithfulness" and "Lift High The Cross." The Reverend Doctor J.B. Nichols led the opening prayer.

BIBLE STUDY — The Reverend Doctor Robert Wingard led the delegates in a Bible study on the topic "Jesus Christ in Paul's Letters." The Reverend Doctor Wingard closed with prayer.

RECOGNITION — Bishop Knox recognized two medical doctors from Bolivia, Doctor German Crespo and Doctor Freddy Crespo. He urged the delegates to ask their churches to send mission contributions to Bolivia. Bishop Knox informed the delegates of the need in that country. The Conference responded with applause.

RECOGNITION — Bishop Knox asked The Reverend Mr. Levi Knox, The Reverend Mr. Louis Bell and The Reverend Mrs. Aida B. Walker to come to the platform. He asked the delegates to seat themselves in preparation for a ballot.

PERSONAL PRIVILEGE — Bishop Knox recognized The Reverend Mr. James T. Ross. The Reverend Mr. Ross informed the delegates that Mr. Lynn Gross, who played the organ Sunday night for the Wesley Foundation Singers at the Worship Celebration, was killed in an automobile accident. The Reverend Mr. Ross moved the Conference send condolences to the Auburn Wesley Foundation and to the Gross family. They were sent. Bishop Knox asked The Reverend Mr. Levi Knox to lead in a prayer for the family.

INTRODUCTION — Bishop Knox introduced to the Conference The Reverend Mr. Louis Bell, African Methodist Episcopal Church, Zion. The Reverend Mr. Bell will be serving in the Montgomery District of the Alabama-West Florida Conference.

MESSAGES — The Reverend Mr. Charles M. Langford, Conference Secretary, moved the Conference send best wishes to The Reverend Mr. A.E. Middlebrooks, who is ill; to The Reverend Mr. B.B. Cofield; and the reunion of former United Methodist missionaries to Liberia. They were sent.

GREETINGS — The Reverend Mr. Charles M. Langford, Conference Secretary, read greetings from Bishop Paul Duffey and the Red Bird Conference, the Louisville Conference, and the Kentucky Conference. He read greetings from the North Alabama Conference and from the North Carolina Conference.

ANNOUNCEMENTS — The Reverend Mr. Charles M. Langford, Conference Secretary, made two announcements.

PERSONAL PRIVILEGE — Bishop Knox recognized The Reverend Mr. Douglas Newton. The Reverend Mr. Newton asked the Conference to send best wishes to The Reverend Mr. Gerald Munday, who is in an Atlanta hospital. They were sent.

RESULTS OF LAY BALLOT NUMBER THREE — Bishop Knox read the results of Lay Ballot Number Three. There were two-hundred seventy-one (271) ballots cast. There were

nine (9) invalid ballots. One-hundred thirty-two (132) votes were needed to elect. There was no election.

Those receiving votes, and the number of votes they received are as follows: Harold Butts, 119; Billy Joe Rish, 118; Charles Jeter, 114; Annie Mae Turner, 104; Foy Campbell, 103; John Sherrer, 90; James Carroll, 84; Vera Moore, 48; Nell Chance, 45; Francine LeSchmidt, 44; Don Lehman, 43; Grady Watson, 42; Jeff Sessions, 32; Ruth Jeffers, 30; James Brown, 29; Sara Goolsby, 28; Harry McDavid, 20; Excell Watson, 19; Eloise McGucken, 17; Amanda Burton, 16; Malcolm Hayles, 16; Alde Young, 16; Frances Bush, 13; Ann Johnson, 13; Kenneth Cooper, 13; Doug Link, 12; Clyde Mahaffey, 12; Robert Powell, 10; Marion Brunson, 9; Harry Tison, 7; Sara Doyle, 6; Hughie Infinger, 5; and Claude Nevin, 5.

RESULTS OF CLERGY BALLOT NUMBER THREE — Bishop Knox read the results of Clergy Ballot Number Three. There were two-hundred twenty-four (224) votes cast. There was one (1) invalid ballot. One-hundred twelve (112) votes were necessary to elect. There were two elections. The Reverend Mr. E.R. (Bob) Dickerson, III, was elected with one-hundred twenty-four (124) votes. The Reverend Mr. Joe Bullington, Jr. was elected with one-hundred fourteen (114) votes.

Others receiving votes, and the number of votes they received are as follows: Dick Sigler, 108; Lamar Brown, 105; Langdon Garrison, 100; Thomas Lane Butts, 89; Henry Roberts, 63; Tom Sheppard, 50; Doug Newton, 15; Billy Hall, 15; Floyd Enfinger, 14; Jean Spikes, 12; Frederick Outlaw, 9; Roy Sublette, 7; Herb Sadler, 7; Jerry Dooling, 6; Steve Dill, 6; Billy Gaither, 6; Asa Boozer, 5; and Syd Lock, 5.

LAY BALLOT NUMBER FOUR — Bishop Knox announced Lay Ballot Number Four. He called Teller Group B to the front of the Conference.

CLERGY BALLOT NUMBER FOUR — Bishop Knox announced Clergy Ballot Number Four. He called Teller Group B to the front of the Conference.

PRAYER — Bishop Knox asked The Reverend Mrs. Aida B. Walker to lead in prayer. She prayed for guidance in the balloting process.

PERSONAL PRIVILEGE — The Reverend Doctor Henry Roberts thanked his supporters for their support. He asked them to vote for someone else.

BALLOTS DISTRIBUTED — The tellers distributed the ballots for Lay Ballot Number Four and Clergy Ballot Number Four. The votes were taken and collected.

BALLOTS CLOSED — Bishop Knox declared Lay Ballot Number Four and Clergy Ballot Number Four closed. He instructed the tellers to retire and count the votes.

COMMITTEE ON JOURNAL — The Reverend Mr. Bruce Johnson moved the approval of yesterday's minutes. They were approved.

STANDING RULES — Bishop Knox recognized The Reverend Doctor Syd Lock, Chairperson, Committee on Standing Rules. The Reverend Doctor Syd Lock presented the report. He recommended concurrence on Standing Rule 14. The Reverend Mr. Langdon Garrison brought a point of clarification. Mr. Luther Lee, Perry Hill United Methodist Church, offered an amendment to Standing Rule 14. The amendment was seconded. Mr. Luther Lee spoke to the amendment. The amendment was approved. The amendment became the main motion. Judge Dale Segrest spoke for the motion. The Reverend Mr. Don Brill, Brochure Editor, reminded the Conference that the Brochure could be printed as late as seven days before conference. The motion was approved.

The Reverend Doctor Lock presented Standing Rule 37. The Committee recommended concurrence. It was approved.

The Reverend Doctor Lock presented Standing Rule 47. The Committee recommended concurrence. It was approved.

The Reverend Doctor Lock presented Standing Rule 51. The Committee recommended concurrence. The Reverend Mr. Dan Bailey, Executive Director, United Methodist Foundation, asked that the Executive Director of the United Methodist Foundation be added to the Commission created under Standing Rule 51. The Reverend Doctor Syd Lock so moved. The Reverend Mr. Charles Langford seconded the motion. It was approved.

The Reverend Doctor Lock called attention to numerical changes in other Standing Rules. They were approved.

The Reverend Doctor Syd Lock presented Standing Rule 53. The committee recommended concurrence. It was approved.

The Reverend Doctor Syd Lock presented Standing Rule 58. It was approved.

YOUTH DELEGATES — Bishop Knox asked the Youth Delegates to stand. The Conference responded with applause.

COMMITTEE ON NOMINATIONS — Bishop Knox asked The Reverend Mr. Billy Doyle Gaither, Chairperson, Committee on Nominations, to present the report. The Reverend Mr. Gaither read the report. The nominees were elected.

FRATERNAL DELEGATE — Bishop Knox introduced The Reverend Doctor E.L. McFee, Anniston District Superintendent, as the fraternal delegate from the North Alabama Conference. The Reverend Doctor McFee introduced The Reverend Doctor Ralph Bates, The Reverend Mr. Garry Herrin, and The Reverend Mr. J.C. Robinson from the North Alabama Conference. He brought greetings from the North Alabama Conference. The Conference responded with applause.

BOARD OF PENSIONS — Bishop Knox asked The Reverend Doctor Ralph R. Hendricks, Chairperson, Board of Pensions, to present the report of the Board. Bishop Knox asked the members of the Board of Pensions to come to the platform. The Reverend Doctor Hendricks asked The Reverend Mr. Joe Ed Hastings, Conference Treasurer, and The Reverend Mr. John Carmichael to come to the platform.

The Reverend Doctor Hendricks presented Report Number One and moved its adoption. The Reverend Mr. Joe Lisenby offered an amendment to the motion. The Reverend Mr. Lisenby asked the Board of Pensions to consider Report Number Three along with Report Number One. The Reverend Doctor Hendricks indicated approval. Report Number One and Report Number Three were properly before the Conference. The amendment was seconded.

The Reverend Mr. Joe Lisenby spoke for the amendment. The Reverend Mr. Ray Whatley spoke against the amendment. Mr. Kenneth Cooper, Lay Member, Bay Minette, spoke for the amendment. The Reverend Mr. Robert Bennett spoke against the amendment. Mr. John Williams, Lay Member, Cokesbury United Methodist Church, spoke for the amendment and raised some questions. The Reverend Mr. Joe Ed Hastings responded to the questions. The Reverend Doctor Ralph Hendricks spoke against the amendment. Mr. Kenneth Cooper, Lay Member, Bay Minette, raised a question. The Reverend Doctor Ralph Hendricks answered. The Reverend Doctor J.B. Nichols spoke against the amendment. The Reverend Mr. Joe Lisenby spoke for the amendment. Mr. Harold Butts called for the question. Bishop Knox declared the debate to be closed. The Reverend Mr. Don Brill raised a question for clarification. The amendment was approved and became the main motion. The motion was approved.

ORDER OF THE DAY — Bishop Knox informed the delegates that The Service of Commemoration was an Order of the Day.

RECESS — Bishop Knox recessed the Conference.

THE SERVICE OF COMMEMORATION — The Service of Commemoration for the Alabama-West Florida Annual Conference was held at 11:00 a.m. on May 26, 1987 in the Delchamps Center, Huntingdon College, The Reverend Mr. Dan Rhodes presiding.

The Invocation was delivered by The Reverend Mr. Dan Rhodes. The congregation sang the hymn "Sing With All The Sons of Glory."

Bishop J. Lloyd Knox read The Record of Remembrance. The following ministers and wives/widows of ministers were remembered:

The Reverend Alwin Herman VanLandingham
The Reverend Arthur Bernard Clausen, Sr.
The Reverend Edmund Odell Bradley
The Reverend Robert J. Marcus
The Reverend Usher Lee Martin
The Reverend William Carnie Jernigan
The Reverend George Oliver Hughen
The Reverend Robert Lansing Vaughn
Mrs. Catherine Louise Smith
Mrs. Lucie Rebecca Browder Barnett
Mrs. Flora Hale Kimbrough
Mrs. Garnet Luella Steele Alexander
Mrs. Abbie Foster McLeod
Mrs. Francine Evelyn Bryan Tubb

Moments of silent meditation were followed by a Pastoral Prayer led by Bishop J. Lloyd Knox. The Reverend Mr. Oscar W. Brooks read the Scripture Lesson, Revelation 7:9-17. Mrs. Linda Precht sang a solo, "The Strife Is O'er, The Battle Done."

The Reverend Mr. E.R. Dickerson, III, District Superintendent, Pensacola District, delivered the Memorial Sermon.

The Service of Commemoration was ended with the singing of the hymn "Servant Of God, Well Done." The benediction was pronounced by The Reverend Mr. Rual W. Morris.

ADJOURNMENT — The Conference adjourned for lunch.

THIRD DAY — AFTERNOON SESSION

Montgomery, Alabama
May 26, 1987

CONCERT — The Afternoon Session of the Third Day began at 1:30 p.m. with a concert by The Miracles from Baddour Memorial Center, Senatobia, Mississippi. The concert featured two solos by Mr. Jeff Lyon, "When the Saints Go Marching In" and "On Calvary Hill." The Conference responded with repeated applause and two standing ovations.

APPRECIATION — Bishop Knox expressed appreciation for The Miracles' performance. He noted they "helped us to see Jesus more clearly."

PRAYER — Bishop Knox asked Mr. Mark Stewart, Associate Director, Alabama-West Florida Conference Council on Ministries, to lead the opening prayer.

RESULTS OF LAY BALLOT NUMBER FOUR — Bishop Knox announced the results of Lay Ballot Number Four. There were three-hundred seventy-four (374) total ballots cast. There were seven (7) invalid ballots. One-hundred eighty-four (184) votes were necessary to elect. There were two elections. Mr. Billy Joe Rish was elected with two-hundred (200) votes. Mr. R. Harold Butts was elected with one-hundred eighty-five (185) votes.

Others receiving votes were as follows: Charles Jeter, 178; Annie Mae Turner, 173; Foy Campbell, 161; John Sherrer, 145; James Carroll, 93; Ruth Jeffers, 70; Donald Lehman, 68; Francine LeSchmidt, 64; Grady Watson, 60; Vera Moore, 57; Nell Chance, 50; James Brown, 37; Sara Goolsby, 32; Jeff Sessions, 28; Excell Watson, 25; Marion Brunson, 24; Amanda Burton, 21; Alde Young, 19; Kenneth Cooper, 18; Harry McDavid, 17; Malcolm Hayles, 16; Eloise McGucken, 16; Frances Bush, 13; Ann Johnson, 13; Douglas Link, 9; Clyde Mahaffey, 9; Harry Tison, 9; Sara Doyle, 7; Ruth Fuller, 6; Henry Greer, 6; and Hughie Infinger, 6.

RESULTS OF CLERGY BALLOT NUMBER FOUR — Bishop Knox announced the results of Clergy Ballot Number Four. There were two-hundred ninety-one (291) votes cast. One (1) ballot was invalid. One-hundred forty-seven (147) votes were needed to elect. There was no election.

Those receiving votes were as follows: Dick Sigler, 145; Langdon Garrison, 140; Lamar Brown, 122; Thomas Lane Butts, 114; Thomas Sheppard, 25; and Frederick Outlaw, 5.

PERSONAL PRIVILEGE — Bishop Knox recognized Mr. Alde Young, Lay Member from St. Paul United Methodist Church, Pensacola, Florida. Mr. Young raised a point of consideration. He suggested that persons with less than ten percent of the vote be dropped from consideration after the third ballot. Bishop Knox informed Mr. Young that such procedure would not be proper.

LAY BALLOT NUMBER FIVE — Bishop Knox called Lay Teller Group A to distribute the white ballots for Clergy Ballot Number Five. He instructed the Lay Delegates to vote for three persons.

CLERGY BALLOT NUMBER FIVE — Bishop Knox called Clergy Teller Group A to distribute the goldenrod ballots for Clergy Ballot Number Five. He instructed the clergy delegates to vote for two persons.

BALLOTS CLOSED — Bishop Knox declared Lay Ballot Number Five closed. Bishop Knox declared Clergy Ballot Number Five closed. He instructed the tellers to retire and count the ballots.

INTRODUCTION — Bishop Knox introduced the Methodist Educational Leave Society of the North Alabama Conference. He asked Mr. Ed Dixon to address the Conference. Mr. Dixon addressed the Conference on behalf of the Dixon Foundation, which operates the funds for the Methodist Educational Leave Society. Mr. Dixon encouraged the clergy delegates

to take study leave. Mr. Dixon noted that three members of the Alabama-West Florida Conference have received grants. They are The Reverend Mr. Alton Moore, The Reverend Mr. Robert Warren, and The Reverend Doctor Carl Dickerson.

HUNTINGDON COLLEGE — Bishop Knox presented The Reverend Mrs. Lynn Nesbitt, who introduced Dr. Allen Jackson, President, Huntingdon College. Dr. Jackson addressed the Conference on behalf of Huntingdon College. Dr. Jackson spoke of the accomplishments of Huntingdon College. He expressed appreciation to Dr. Bill Pickard for his years of service. Dr. Pickard is retiring. Dr. Jackson recognized The Reverend Mr. Robert Beckley, Chaplain, Huntingdon College.

BIRMINGHAM-SOUTHERN COLLEGE — The Reverend Mrs. Lynn Nesbitt introduced Dr. Neal Berte, President, Birmingham-Southern College. Dr. Berte reported on the accomplishments of Birmingham-Southern College. Dr. Berte introduced Dr. Denson Franklin and Mr. Steve Jackson. Dr. Franklin addressed the Conference.

HIGHER EDUCATION AND CAMPUS MINISTRY — Bishop Knox introduced The Reverend Mr. Carl Herndon, who presented the report. The Reverend Mr. Herndon called attention to Report Number Five of the Board of Higher Education and Campus Ministry concerning the election of Trustees and Wesley Foundation Directors. They were elected.

COUNCIL ON MINISTRIES — Bishop Knox asked The Reverend Doctor Roy Sublette, Executive Director, Alabama-West Florida Conference Council on Ministries, to present the Council's Report Number Two. Bishop Knox appointed a Task Force consisting of the Chairpersons of all Boards on the Conference Council on Ministries and the District Superintendents.

MOTION TO SUSPEND RULES — The Reverend Doctor Roy Sublette moved to suspend the rules. The motion was seconded. The motion was approved by a two-thirds vote. The rules were suspended.

MOTION — The Reverend Doctor Roy Sublette, Executive Director, Alabama-West Florida Conference Council on Ministries, moved that the funding for the New Church Development and Revitalization Committee be taken from the Conference Contingency Fund. The motion was seconded. The motion was approved.

MOTION — The Reverend Doctor Roy Sublette, Executive Director, Alabama-West Florida Conference Council on Ministries, moved that proceeds from Capitol Funds Campaign Fund Number One and ninety percent of the interest from Fund Number Two be placed under the New Church Development and Revitalization Committee, not the Conference Board of Missions. The motion was seconded. The motion was approved.

BOARD OF EVANGELISM — The Reverend Doctor Roy Sublette, Executive Director, Alabama-West Florida Conference Council on Ministries, introduced The Reverend Mr. Jerry Dooling, Chairperson, Conference Board of Evangelism. The Reverend Mr. Dooling presented a report. The report was approved.

HEALTH AND WELFARE MINISTRIES — The Reverend Mr. Jimmie Connor, Chairperson, Board of Health and Welfare, introduced Mr. Roy McLaughlin, Director of the United Methodist Children's Home. Mr. McLaughlin expressed gratitude for the support of the Conference. He spoke of the work of the Children's Home. Mr. McLaughlin asked Mr. Skip Williams and Mr. Marvin Dean, staff members, to stand. He introduced The Reverend Mr. Mike Spivey, Chaplain, who spoke of his work. The Reverend Mr. Jimmie Connor moved the election of the Board of Directors, United Methodist Children's Home. They were elected.

HOMES FOR THE AGING — The Reverend Mr. Jimmie Connor, Chairperson, Board of Health and Welfare, introduced The Reverend Mr. A. Wray Tomlin, Executive Director, Homes for the Aging. The Reverend Mr. Tomlin asked the residents of Wesley Manor to stand. The Reverend Mr. Tomlin spoke concerning the Methodist Homes for the Aging. He expressed appreciation to the Conference for its support. The Reverend Mr. Jimmie Connor moved the election of the Board of Directors, Methodist Homes for the Aging. They were elected.

GOLDEN CROSS — The Reverend Mr. Jimmie Connor, Chairperson, Board of Health and Welfare, nominated The Reverend Mr. Wilbur Majors as director of Golden Cross. He was elected.

REPORT OF LAY BALLOT NUMBER FIVE — Bishop Knox announced the results of Lay Ballot Number Five. There were three-hundred fifty-seven (357) votes cast. There were twelve (12) invalid ballots. One-hundred seventy-four (174) votes were needed to elect. There

were two elections. Annie Mae Turner was elected with one-hundred eighty-six (186) votes. Charles Jeter was elected with one-hundred seventy-four (174) votes.

Others receiving votes were as follows: Foy Campbell, 152; John Sherrer, 110; Ruth Jeffers, 70; James Carroll, 67; Francine LeSchmidt, 37; Grady Watson, 32; Nell Chance, 30; Don Lehman, 30; Vera Moore, 24; Sara Goolsby, 23; James Brown, 11; Amanda Burton, 11; Eloise McGucken, 9; Jeff Sessions, 9; Kenneth Cooper, 8; Harry McDavid, 7; and Marion Brunson, 6.

RESULTS OF CLERGY BALLOT NUMBER FIVE — Bishop Knox announced the results of Clergy Ballot Number Five. There were two-hundred seventy (270) ballots cast. No ballots were invalid. One-hundred thirty-six (136) votes were necessary to elect. There were two elections. The Reverend Mr. R.O. (Dick) Sigler was elected with one-hundred forty-eight (148) votes. The Reverend Mr. Langdon Garrison was elected with one-hundred forty-one (141) votes.

Others receiving votes were as follows: Lamar Brown, 121; Thomas Lane Butts, 101; Thomas Sheppard, 14; and Frederick Outlaw, 6.

MOTION — The Reverend Mr. William Griggs moved that the top seven candidates be elected to Jurisdictional Conference. Bishop Knox ruled the motion out of order.

LAY BALLOT NUMBER SIX — Bishop Knox announced Lay Ballot Number Six. He called Lay Teller Group B to the front of the Conference. He instructed the Lay Members to vote for one person.

CLERGY BALLOT NUMBER SIX — Bishop Knox announced Clergy Ballot Number Six. He called Clergy Teller Group B to the front of the Conference. He instructed the Clergy Members to vote for seven persons for Jurisdictional Conference.

PRAYER — Bishop Knox asked Bishop Carl J. Sanders to lead in prayer for Ballot Number Six.

BALLOT CLOSED — Bishop Knox declared Lay Ballot Number Six closed. Bishop Knox declared Clergy Ballot Number Six closed.

HEALTH AND WELFARE MINISTRIES — Bishop Knox asked The Reverend Mr. Jimmie Connor, Chairperson, Board of Health and Welfare, to continue the report. The Reverend Mr. Connor moved the adoption of Report Number Six. It was adopted. Bishop Knox appointed the Board of Health and Welfare to be the Task Force authorized by the Report. The Reverend Mr. Connor announced the dedication of two new Homes for the Aging.

BOARD OF PENSIONS — The Reverend Doctor Ralph Hendricks, Chairperson, Board of Pensions, presented The Reverend Mr. Joe Ed Hastings. The Reverend Mr. Hastings presented changes to Reports Number Three, Four, and Six. The Reverend Doctor Hendricks moved the adoption of Reports Number Three, Four, Five, Six, Seven, Eight, Nine, and Eleven. They were adopted.

The Reverend Doctor Ralph Hendricks, Chairperson, Board of Pensions, asked The Reverend Mr. John Carmichael to present Report Number Twelve. The Reverend Mr. Carmichael explained changes in the Conference Health Insurance program. He informed the Conference that the out-of-pocket limit would be $5,000.00 as of July 1, 1987. He informed the Conference that the plan will include free term life insurance for each minister. He informed the Conference that these benefits had been secured at no increase in premium. The Conference responded with applause.

MOTION TO AMEND — The Reverend Mr. Earl Robbins moved to amend Report Number Twelve of the Board of Pensions. The Reverend Mr. Bobby Holladay seconded the motion. The Reverend Mr. Robbins spoke to the amendment. The Reverend Doctor Ralph Hendricks spoke against the amendment. The Reverend Mr. Gerald Shelton raised a question. The Reverend Mr. John Thomas raised a question. Mr. Marvin White suggested that only the clergy delegates vote on the matter. Mr. Kenneth Cooper, Lay Delegate from First United Methodist Church, Bay Minette, raised a question. Mr. Luther Lee, Lay Delegate, Perry Hill United Methodist Church, raised a question. The Reverend Mr. Doug Pennington spoke against the amendment. The Reverend Mr. Earl Robbins spoke for the amendment. The Reverend Mr. John Carmichael made a point of clarification. The delegates called for the Question. The amendment was defeated. Report Number Twelve of the Board of Pensions was adopted.

The Reverend Doctor Ralph Hendricks, Chairperson, Board of Pensions, presented Report Number Thirteen. The Report was adopted.

The Reverend Doctor Ralph Hendricks expressed appreciation to The Reverend Mr. Joe Ed Hastings, The Reverend Mr. John Carmichael, and the Conference Board of Pensions. The Conference responded with applause.

LAKE JUNALUSKA — Bishop Knox introduced Mr. Clyde Mahaffey, Trustee, Lake Junaluska. Mr. Mahaffey spoke to the Conference concerning the facilities and program of Lake Junaluska. Mr. Mahaffey presented Mr. Frank McLane, Marketing Director, Lake Junaluska.

INTRODUCTION — Bishop Knox asked The Honorable Judge Phillip Dale Segrest, Conference Lay Leader, to introduce Mrs. Jean Henderson, Conference Lay Leader, Holston Conference. Judge Segrest informed the Conference that Mrs. Henderson was the speaker for the Laity Banquet. Mrs. Henderson addressed the Conference. Judge Segrest introduced Mrs. Henderson's husband, Mr. Jim Henderson. Mr. Henderson stood. The Conference responded with applause.

SOUTHEASTERN JURISDICTION COUNCIL ON MINISTRIES — Bishop Knox presented The Reverend Doctor Israel Rucker, Southeastern Jurisdiction Council on Ministries. The Reverend Doctor Rucker addressed the Conference. He asked the members of the Southeastern Jurisdiction Council on Ministries to stand. The Conference responded with applause.

RESULTS OF LAY BALLOT NUMBER SIX — Bishop Knox announced the results of Lay Ballot Number Six. There were three-hundred twenty-two (322) ballots cast. No ballots were invalid. One-hundred sixty-two (162) votes were needed to elect. There was no election. Those receiving votes were as follows: Foy Campbell, 102; John Sherrer, 85; Ruth Jeffers, 58; James Carroll, 19; Francine LeSchmidt, 12; and Grady Watson, 9.

LAY BALLOT NUMBER SEVEN — Bishop Knox asked the Lay Tellers Group A to come to the front of the Conference. He instructed the Lay Members to vote for one person.

PERSONAL PRIVILEGE — Bishop Knox recognized Youth Delegate, Miss Ruth Jeffers, for a Personal Privilege. Miss Jeffers expressed appreciation for the support she had received. She withdrew from the balloting for General Conference, and asked to be considered in the balloting for Jurisdictional Conference.

BALLOT CLOSED — Bishop Knox declared Lay Ballot Number Seven closed. He instructed the Tellers to retire to count the ballots.

COMMISSION ON EQUITABLE SALARY — The Reverend Mr. J. Hugh McDonald, Chairperson, Commission on Equitable Salaries, presented the Report. He recommended Formula A in Report Nineteen. The report was adopted. The Reverend Mr. Don Brill raised a question. The Reverend Doctor Roy Sublette made a comment.

BLUE LAKE COMMISSION — Mr. Harry McDavid, Chairperson, Blue Lake Commission, presented the report. He thanked the delegates for their support of the Capital Funds Campaign. He invited the delegates to Blue Lake for open house of the new building.

Mr. Harry McDavid, Chairperson, Blue Lake Commission presented The Reverend Mr. Linwood Lewis, Executive Director, Blue Lake. The Reverend Mr. Lewis presented the report. He informed the Conference of the rates at Blue Lake. He expressed appreciation to the United Methodist Men for their efforts. Mr. Bill Martin, Gulf Shores, raised a question concerning Conference subsidy of Blue Lake. The Reverend Mr. Lewis answered. The report was adopted. Mr. Luther Lee, Perry Hill, made a comment.

EQUITABLE SALARIES — Bishop Knox called for the presentation of Report Number Eighteen. The report was adopted.

CAPITAL FUNDS CAMPAIGN — Bishop Knox asked The Reverend Mr. John Lane, Director, Capital Funds Crusade, to present the report. The Reverend Mr. Lane informed the Conference concerning the progress of the Capital Funds Campaign.

RESULTS OF LAY BALLOT NUMBER SEVEN — Bishop Knox announced the results of Lay Ballot Number Seven. There were two-hundred eighty-one (281) ballots cast. There were no invalid ballots. One-hundred forty-one (141) votes were needed to elect. There was one election. Mr. Foy Campbell was elected with one-hundred forty-three (143) votes.

Others receiving votes were as follows: John Sherrer, 94; Francine LeSchmidt, 11; James Carroll, 8; and Amanda Burton, 5.

LAY BALLOT NUMBER EIGHT — Bishop Knox called for Lay Tellers Group B to come to the front of the Conference. He instructed the Lay Members to vote for seven candidates

for Jurisdictional Conference. Bishop Knox called the reserve Lay Tellers to assist in the balloting process.

PRAYER — Bishop Knox asked The Reverend Mr. Clifford Abbott to lead in a prayer for the balloting process.

MOTION — The Reverend Mr. Thad Chesser moved that the ballots from Lay Ballot Number Eight be sealed until after the Laity Banquet. The motion was seconded. Bishop Knox left the decision to the consensus of the tellers.

BALLOT CLOSED — Bishop Knox declared Lay Ballot Number Eight closed.

ANNOUNCEMENTS — The Reverend Mr. Thomas J. Sheppard, Registrar, Alabama-West Florida Annual Conference, announced the dinner arrangements for those persons not attending the Laity Banquet. The Reverend Doctor Syd Lock announced the Mission Emphasis to be held during the Evening Session of the Third Day. He informed the delegates that the offering would go to the Mobile Inner City Ministries and the Nellie Burge Center.

COMMITTEE ON NOMINATIONS — The Reverend Doctor Cecil Bradley reported for the Committee on Nominations. He nominated The Reverend Mr. Billy Gaither to replace the deceased Reverend Mr. Robert Vaughn on the Committee on Episcopacy. The Reverend Mr. Gaither was elected.

BENEDICTION — Bishop Knox pronounced the benediction.

ADJOURNMENT — The Conference was adjourned until the Evening Session of the Third Day.

THIRD DAY — EVENING SESSION

Montgomery, Alabama
May 26, 1987

CALL TO ORDER — Bishop Knox convened the Evening Session of the Third Day at 7:15 p.m.

RESULTS OF CLERGY BALLOT NUMBER SIX — Bishop Knox announced the results of Clergy Ballot Number Six. There were two-hundred fifty-eight (258) ballots cast. There were ten (10) invalid ballots. One-hundred twenty-five (125) votes were needed to elect. There was one election. The Reverend Mr. Lamar Brown was elected with one-hundred forty-one (141) votes.

Others receiving votes, and the number of votes they received are as follows: Thomas Lane Butts, 105; Herbert Sadler, 102; Walter Albritton, 101; Henry Roberts, 100; Thomas Sheppard, 96; Lynn Nesbitt, 86; Oscar Brooks, 86; Bill Calhoun, 71; Douglas Newton, 64; Billy Gaither, 54; Steve Dill, 48; Cecil Bradley, 45; Floyd Enfinger, 43; Jim Dannelly, 41; Billy Hall, 38; Jean Spikes, 38; Syd Lock, 36; Jerry Dooling, 35; Roy Sublette, 30; Frederick Outlaw, 26; Spencer Turnipseed, 23; Mike Watson, 22; Jon Couey, 20; Asa Boozer, 19; Joe Lisenby, 19; Ed Chandler, 15; Rex Mixson, 15; Paul Wolfe, 13; Lester Spencer, 12; Leo Brannon, 11; Clifford Abbott, 10; George Mathison, 9; Charles Langford, 9; Libba Stinson, 9; Howard Bozeman, 8; Gerald Shelton, 7; Jake Brown, 7; Ben Sawada, 6; Marcus Smith, 6; Ed Sells, 5; James Ross, 5; and Jeff Spiller, 5.

CLERGY BALLOT NUMBER SEVEN — Bishop Knox announced Clergy Ballot Number Seven. He informed the delegates that the color of the ballot would be green. He instructed the delegates to vote for six. He called Clergy Teller Group A to the front of the Conference.

PRAYER — Bishop Knox asked The Reverend Ms. Elizabeth Johnson-Shuford to lead in prayer for the balloting process.

BALLOT CLOSED — Bishop Knox declared Clergy Ballot Number Seven closed. He instructed the tellers to retire and count the ballots.

RECOGNITION OF LOCAL PASTORS — Bishop Knox presented The Reverend Mr. Winston Jay. The Reverend Mr. Jay asked the Local Pastors to come to the front of the Conference. The Reverend Mr. Jay expressed his appreciation for the faithful work of the local pastors. He noted that the local pastors led 446 persons to Christ through profession of faith last year. The Conference responded with applause.

APPRECIATION — Bishop Knox expressed his appreciation to the local pastors. He led in a prayer of thanksgiving for their ministry.

ANNOUNCEMENTS — The Reverend Mr. Winston Jay announced the Ministers' Workshop to be held at Blue Lake in June. He announced the Rally for Small Membership Churches. The Conference responded with applause.

MISSIONS EMPHASIS — Bishop Knox presented The Reverend Doctor Syd Lock, Chairperson, Conference Board of Missions. The Reverend Doctor Lock led the Conference in the Missions Emphasis. The delegates sang the hymn "The Church's One Foundation." The Reverend Doctor Lock led in prayer. The Reverend Doctor Lock recognized Ms. Cheryl McShane, Eutaw, Alabama, who is working with the Johnson Hill United Methodist Church. Ms. McShane addressed the Conference. The Conference responded with applause.

RECOGNITION OF 100TH ANNIVERSARY OF DEACONESSES — The Reverend Doctor Syd Lock, Chairperson, Conference Board of Missions, recognized Mrs. Sue Jones. Mrs. Jones led in the celebration of the 100th anniversary of Deaconesses. She asked the deaconesses in the Alabama-West Florida Conference to come to the platform. The delegates joined in the singing of the hymn "We Thank Thee, Lord." Mrs. Jones noted that this hymn is important to deaconesses. Mrs. Jones led the delegates in "A Litany of Thanks for Deaconesses and Home Missionaries." Mrs. Jones led in the closing prayer.

RECOGNITION OF CHURCHES — The Reverend Doctor Syd Lock, Chairperson, Conference Board of Missions, introduced The Reverend Mr. Gerald Maddox, Associate Director, Alabama-West Florida Conference Council on Ministries. The Reverend Mr. Maddox noted that the Alabama-West Florida Conference was number two in Advance Special giving in 1986 in the Southeastern Jurisdiction. He noted that the Alabama-West Florida Conference was number sixteen in the nation in per member giving. The Reverend Mr. Maddox presented framed certificates to the three churches in each district that had the highest per member giving. He asked the District Mission Secretaries to receive the certificates.

ANNOUNCEMENTS — The Reverend Doctor Syd Lock announced the Cooperative School of Christian Mission at Blue Lake. He informed the delegates that continuing education units could be earned by attending.

OFFERING — The Reverend Doctor Syd Lock, Chairperson, Conference Board of Missions announced that the offering for the Missions Emphasis would go for inner city work in Mobile and Montgomery. The Reverend Doctor Lock led in prayer.

RECOGNITION OF PAGES AND YOUTH DELEGATES — The Reverend Mr. Thomas Sheppard, Registrar, Alabama-West Florida Annual Conference, recognized the Pages and the Youth Delegates. The Conference responded with applause.

SERMON — The Reverend Doctor Syd Lock, Chairperson, Conference Board of Missions, introduced Bishop Joel D. McDavid, the preacher for the Missions Emphasis. Bishop McDavid expressed his appreciation to the Alabama-West Florida Conference for its missions giving. Bishop McDavid preached from First Corinthians 12:27-31. He informed the congregation that the church, in order to become a missionary church, must have 1) a heavenly vision, 2) a divine faith, and 3) inspired behavior. The Reverend Doctor Syd Lock led the delegates in the singing of the hymn "God of Grace and God of Glory."

APPRECIATION — The Reverend Doctor Syd Lock, Chairperson, Conference Board of Missions, expressed appreciation to Dr. Harold Rohlig, Conference Organist.

BENEDICTION — The Reverend Doctor Syd Lock, Chairperson, Conference Board of Evangelism, pronounced the benediction.

MOTION TO EXTEND TIME — The Reverend Doctor Syd Lock moved to extend the time of the Evening Session. The motion was seconded. It was approved.

PERSONAL PRIVILEGE — Bishop Knox recognized Dr. German Crespo, a medical doctor from Bolivia. Dr. Crespo expressed appreciation to the Conference.

PETITIONS AND RESOLUTIONS — Bishop Knox asked The Reverend Mr. Jimmie Spikes, Chairperson, Committee on Resolutions and Petitions, to give the report.

PERSONAL PRIVILEGE — Bishop Knox recognized Mr. Ben Free. Mr. Free presented a resolution asking the Alabama-West Florida Conference to petition General Conference to keep the property of Scarritt Graduate School in the hands of the United Methodist Church.

MOTION TO SUSPEND RULES — Mr. Ben Free moved the suspension of the rules in order to consider his resolution. The motion was seconded. Mr. Bill Chance, Trustee, Scarritt Graduate School, spoke to the resolution. Mr. Chance asked the Scarritt alumni to stand. The Conference granted approval.

RESULTS OF CLERGY BALLOT NUMBER SEVEN — Bishop Knox announced the results of Clergy Ballot Number Seven. There were two-hundred six (206) ballots cast. There were seven (7) invalid ballots. One-hundred (100) votes were needed to elect. There were two elections. The Reverend Mr. Walter Albritton was elected with one-hundred ten (110) votes. The Reverend Doctor Herbert Sadler was elected with one-hundred six (106) votes.

Others receiving votes, and the number of votes they received are as follows: Oscar Brooks, 98; Lynn Nesbitt, 96; Bill Calhoun, 95; Douglas Newton, 79; Thomas Lane Butts, 77; Thomas Sheppard, 72; Henry Roberts, 71; Billy Gaither, 35; Floyd Enfinger, 32; Syd Lock, 32; Billy Hall, 31; Steve Dill, 28; Jean Spikes, 28; Cecil Bradley, 22; James Dannelly, 20; Jerry Dooling, 16; Frederick Outlaw, 16; Roy Sublette, 14; Spencer Turnipseed, 13; Charles Langford, 11; Joe Lisenby, 10; Leo Brannon, 8; Rex Mixson, 7; Asa Boozer, 6; Jon Couey, 6; and Jake Brown, 5.

CLERGY BALLOT NUMBER EIGHT — Bishop Knox announced Clergy Ballot Number Eight. He instructed the delegates to vote for four persons on the blue ballot. He asked Clergy Tellers Group B to come forward.

PRAYER — Bishop Knox asked The Honorable Judge Phillip Dale Segrest, Conference Lay Leader, to lead in prayer before the ballot.

BALLOT CLOSED — Bishop Knox declared Clergy Ballot Number Eight closed. He instructed the Tellers to retire and count the ballots.

PETITIONS AND RESOLUTIONS — The Reverend Mr. Jimmie Spikes, Chairperson, Committee on Petitions and Resolutions, presented the report. The Reverend Mr. Spikes recommended concurrence on Petition Number One. Mr. Luther Lee, Lay Delegate, Perry Hill United Methodist Church, called attention to a correction in a date. Concurrence was sustained.

The Reverend Mr. Spikes recommended concurrence on Petition Number Two. Mr. Don Roberts, Lay Delegate, Spanish Fort United Methodist Church, raised a question. Concurrence was sustained.

The Reverend Mr. Spikes recommended concurrence on Petition Number Three. It was sustained.

The Reverend Mr. Spikes recommended non-concurrence on Petition Number Four. The Reverend Doctor Charles Britt spoke for the resolution. The Reverend Doctor Syd Lock spoke against the resolution. The Reverend Mr. R.O. (Dick) Sigler spoke for the resolution. The Reverend Mr. E.R. (Bob) Dickerson, III, asked if Bishop Knox would surrender the chair and speak to the issue. Bishop Knox informed the Conference that would not be appropriate. The Reverend Mr. Gerald Shelton raised a question in regards to the accountability of the Methodist Mission Society. The Reverend Mr. Don Dean spoke in favor of the resolution. The Reverend Doctor Thomas Lane Butts spoke against the resolution. The question was called. Non-concurrence was not sustained. Bishop Knox informed the delegates that the Petition would be sent to General Conference.

The Reverend Mr. Jimmie Spikes, Chairperson, Committee on Petitions and Resolutions, presented Petition Number Five. He recommended concurrence. It was sustained.

The Reverend Mr. Spikes announced that Petition Number Six had been withdrawn.

The Reverend Mr. Spikes presented Petition Number Seven. He recommended concurrence. Mr. Luther Lee, Lay Delegate, Perry Hill United Methodist Church, raised a question. The Reverend Mr. Neil Epler raised a question. Concurrence was sustained.

The Reverend Mr. Spikes presented Petition Number Eight. He recommended concurrence. Mr. Luther Lee, Lay Delegate, Perry Hill United Methodist Church, proposed an amendment. The amendment was accepted by The Reverend Mr. Spikes. The Reverend Mr. James Overbeck amended the Petition. His amendment was seconded. The amendment was defeated. The Petition as originally amended was sustained.

The Reverend Mr. Spikes presented Petition Number Nine. He recommended concurrence. It was sustained.

The Reverend Mr. Spikes presented Petition Number Ten. He recommended non-concurrence. It was sustained.

LAY BALLOT NUMBER EIGHT — Bishop Knox ruled Lay Ballot Number Eight invalid because of the prolonged absence of the report of the ballot.

MOTION — Mr. Foy Campbell, Lay Delegate, St. James United Methodist Church, made a motion to delay the next Lay Ballot until the Morning Session of the Fourth Day. The motion was seconded and approved.

PETITIONS AND RESOLUTIONS — The Reverend Mr. Jimmie Spikes, Chairperson, Committee on Petitions and Resolutions, continued the report. He presented Petition Number Eleven, and recommended concurrence. Concurrence was sustained.

The Reverend Mr. Spikes presented Petition Number Twelve. He recommended concurrence. Mr. Luther Lee, Lay Delegate, Perry Hill United Methodist Church, spoke for the resolution. It was sustained.

The Reverend Mr. Spikes presented Petition Number Thirteen. He recommended non-concurrence. The Reverend Mr. Robert Greenwood asked for adjournment. Bishop Knox reminded him that the Conference had voted to remain in session until consideration of the Petitions was finished. The Reverend Mr. Robert Greenwood spoke for the resolution. The Reverend Mr. Ernest Andress spoke against the resolution. Mr. R. Harold Butts spoke for the resolution. The Honorable Judge Phillip Dale Segrest spoke against the resolution. The Reverend Doctor Thomas Lane Butts spoke for the resolution. The Reverend Mr. Henry Eddins spoke against the resolution and called for the question. Non-concurrence was sustained.

The Reverend Mr. Jimmie Spikes presented Petition Number Fourteen. He recommended concurrence. It was sustained.

The Reverend Mr. Spikes presented Petition Number Fifteen. He recommended concurrence. It was sustained.

The Reverend Mr. Spikes presented Petition Number Sixteen. He recommended concurrence. It was sustained.

The Reverend Mr. Spikes presented Petition Number Seventeen. He recommended non-concurrence. The Reverend Mr. T. Leo Brannon spoke in favor of the resolution. Mr. James Cook spoke against the resolution. The Reverend Doctor Andrew Turnipseed spoke for the resolution. Mr. Kenneth Cooper, Lay Delegate, Bay Minette, spoke against the resolution. The Reverend Mr. Douglas Newton spoke for the resolution. The Reverend Mr. Ed Henne brought a point of clarification. Debate was closed. The Reverend Mr. Douglas Newton addressed Mr. Kenneth Cooper. Non-concurrence was sustained.

RESULTS OF CLERGY BALLOT NUMBER EIGHT — Bishop Knox announced the results of Clergy Ballot Number Eight. There were two-hundred eleven (211) ballots cast. Three (3) ballots were invalid. One-hundred five (105) votes were needed to elect. There were three elections. The Reverend Mr. Oscar Brooks was elected with one-hundred twenty-seven (127) votes. The Reverend Mrs. Lynn Nesbitt was elected with one-hundred nineteen (119) votes. The Reverend Doctor Bill Calhoun was elected with one-hundred nineteen (119) votes.

Others receiving votes, and the number of votes they received are as follows: Douglas Newton, 103; Henry Roberts, 67; Thomas Sheppard, 66; Thomas Lane Butts, 66; Syd Lock, 23; Jean Spikes, 20; Floyd Enfinger, 16; Steve Dill, 13; Frederick Outlaw, 11; Billy Gaither, 11; Roy Sublette, 7; Charles Langford, 7; Cecil Bradley, 6; Jake Brown, 6; and James Dannelly, 5.

CLERGY BALLOT NUMBER NINE — Bishop Knox called Clergy Tellers Group A to the front of the Conference. He instructed the delegates to vote for one person. Bishop Knox ordered the Head Teller to seal the ballot and give it to The Reverend Mr. Charles Langford, Conference Secretary. Bishop Knox instructed the tellers to count the ballots during the Morning Session of the Fourth Day.

BALLOT CLOSED — Bishop Knox declared Clergy Ballot Number Nine closed.

PERSONAL PRIVILEGE — Bishop Knox recognized The Reverend Mr. Paul Wolfe. The Reverend Mr. Wolfe asked the Conference to send greetings to The Reverend Ms. Janet Lee, Century United Methodist Church, who had had surgery. The greetings were sent.

BENEDICTION — Bishop Carl J. Sanders pronounced the benediction.

ADJOURNMENT — The Conference was adjourned until the Morning Session of the Fourth Day.

FOURTH DAY — MORNING SESSION

Montgomery, Alabama
May 27, 1987

WORSHIP — The Morning Session of the Fourth Day of the Alabama-West Florida Annual Conference began at 8:30 a.m. The Reverend Mr. Steve McGucken led the delegates in the hymns "Where Shall My Wandering Soul Begin?" and "All Praise to Our Redeeming Lord." The Reverend Mr. McGucken introduced Mrs. Anne Dalton, Conference President, United Methodist Women. Mrs. Dalton led in prayer.

BIBLE STUDY — The Reverend Doctor Robert Wingard, Denson Franklin Professor of Religion, Birmingham-Southern College, led the delegates in a Bible study on "Jesus Christ in John's Gospel." The Conference responded with applause.

APPRECIATION — Bishop Knox expressed appreciation to The Reverend Doctor Robert Wingard for his leading of the delegates in the Bible study.

PRAYER — Bishop Knox led the Conference in prayer.

RECESS — Bishop Knox recessed the Conference for five minutes.

CALL TO ORDER — Bishop Knox called the Conference to order. He asked The Reverend Doctor John Ed Mathison to lead in the opening prayer.

APPRECIATION — Bishop Knox expressed his appreciation to Mr. Tom Conway for his work behind the scenes. Bishop Knox asked Mr. Conway to come to the stage. The Conference responded with applause.

ANNOUNCEMENTS — Bishop Knox announced that Doctor Paul Ruark, Executive Director, Area Board of Communications/ADVOCATE and The Reverend Mr. Charles Langford, Conference Secretary, needed to see those delegates elected to General and Jurisdictional Conference.

APPRECIATION — Bishop Knox expressed his appreciation to the Tellers and the Laity for their efforts in regards to Annual Conference.

EXPLANATION — Bishop Knox explained to the Conference the absence of the Head Lay Teller during the Evening Session of the Third Day.

RESULTS OF LAY BALLOT NUMBER EIGHT — Bishop Knox announced the results of Lay Ballot Number Eight. He reminded the delegates that Lay Ballot Number Eight was the ballot he had ruled invalid.

MOTION — Mr. Kenneth Cooper, Lay Delegate, Bay Minette, moved that Bishop Knox reconsider the ruling that Lay Ballot Number Eight was invalid. Mr. Billy Joe Rish seconded the motion. The motion was approved. Bishop Knox ruled that Lay Ballot Number Eight was valid.

PERSONAL PRIVILEGE — Mr. John Sherrer, Lay Delegate, Church Street United Methodist Church, Selma, Alabama, asked that his name be removed as a candidate for Jurisdictional Conference. He shared with the Conference from John 15:12. Mr. Sherrer urged the delegates to be loving, forgiving, and reconciling.

ANNOUNCEMENT — Bishop Knox informed the Conference that Mr. John Sherrer, Lay Delegate, Church Street United Methodist Church, Selma, Alabama, had been elected to Jurisdictional Conference on Lay Ballot Number Eight.

MOTION — The Honorable Judge Phillip Dale Segrest moved that Mr. John Sherrer, Lay Delegate, Church Street United Methodist Church, not be allowed to remove his name from the delegation. Mr. Sherrer agreed to serve as a delegate to Jurisdictional Conference.

RESULTS OF LAY BALLOT NUMBER EIGHT — Bishop Knox announced the results of Lay Ballot Number Eight. There were two-hundred twenty-eight (228) ballots cast. Eight (8) ballots were invalid. One-hundred eleven (111) votes were needed to elect. There were two elections. Mr. John Sherrer was elected with one-hundred fifty-two (152) votes. Miss Ruth Jeffers was elected with one-hundred twenty-eight (128) votes.

Others receiving votes, and the number of votes they received are as follows: James Carroll, 96; Francine LeSchmidt, 84; Vera Moore, 83; Grady Watson, 80; Don Lehman, 77; Nell Chance, 71; James Brown, 58; Jeff Sessions, 47; Alde Young, 46; Kenneth Cooper, 44; Harry McDavid, 44; Eloise McGucken, 43; Amanda Burton, 42; Malcolm Hayles, 41; Excell Watson, 41; Marion Brunson, 37; Sara Doyle, 33; Clyde Mahaffey, 30; Henry Greer, 26; Ann Johnson, 26; Doug Link, 20; Frances Bush, 20; Hughie Infinger, 20; Robert Powell, 19; Harry

Tison, 19; Charles Floyd, 12; James Howell, 10; Lawrence Crawford, 10; Ruth Fuller, 9; Claude Nevin, 9; William Walters, 9; Roy Jordan, 7.

PERSONAL PRIVILEGE — Bishop Knox recognized Mrs. Anne Dalton, Conference President, United Methodist Women. Mrs. Dalton asked the delegates to be inclusive in their balloting.

PERSONAL PRIVILEGE — Bishop Knox recognized The Honorable Judge Phillip Dale Segrest. Judge Segrest urged the delegates to seriously consider the inclusiveness of which Mrs. Anne Dalton, Conference President, United Methodist Women, had spoken.

PERSONAL PRIVILEGE — Bishop Knox recognized Mrs. Vera T. Moore, Lay Delegate, Bayou la Batre United Methodist Church. Mrs. Moore asked that her name be withdrawn from consideration on the following ballot.

RESULTS OF CLERGY BALLOT NUMBER NINE — Bishop Knox announced the results of Clergy Ballot Number Nine. There were one-hundred seventy-nine (179) ballots cast. One (1) ballot was invalid. Ninety (90) votes were necessary for election. There was one election. The Reverend Mr. Douglas Newton was elected with one-hundred six (106) votes.

Others receiving votes, and the number of votes they received were as follows: Thomas Lane Butts, 28; Henry Roberts, 24; and Thomas Sheppard, 11.

LAY BALLOT NUMBER NINE — Bishop Knox announced Lay Ballot Number Nine. He instructed the delegates to vote for five persons on the white ballot. He called Lay Teller Group A to the front of the Conference.

CLERGY BALLOT NUMBER TEN — Bishop Knox announced Clergy Ballot Number Ten. He instructed the delegates to vote for four reserve delegates on the pink ballot. He called Clergy Tellers Group B to the front of the Conference.

PRAYER — Bishop Knox asked The Reverend Doctor Syd Lock to lead in prayer for the balloting process.

ANNOUNCEMENT — The Reverend Doctor Syd Lock announced that the offering taken during the Mission Emphasis amounted to $5,715.05. The Conference responded with applause.

BALLOT CLOSED — Bishop Knox declared Clergy Ballot Number Ten closed. Bishop Knox declared Lay Ballot Number Nine closed.

COMMITTEE ON JOURNAL — The Reverend Mr. Bruce Johnson moved the approval of the previous day's minutes. He moved the approval of the minutes of the Fourth Day. The Conference granted approval.

BLUE LAKE — The Reverend Mr. Linwood Lewis, Director, Blue Lake, invited the delegates to open house at Blue Lake. He informed the delegates that each minister and each local president of the United Methodist Women would receive an invitation. He informed the delegates that the minister's invitation would be for the entire congregation, and that the invitation to the president of the United Methodist Women would be for the entire unit.

COUNCIL ON FINANCE AND ADMINISTRATION — Bishop Knox asked The Reverend Doctor Herbert Sadler, Chairperson, Conference Council on Finance and Administration, to present the report. The Reverend Doctor Sadler presented Reports One, Two, Three, and Four. He moved their adoption. Mr. Luther Lee, Lay Delegate, Perry Hill United Methodist Church, raised a question. The Reverend Doctor Sadler answered.

MOTION — Mr. Luther Lee, Lay Delegate, Perry Hill United Methodist Church, moved to amend Report Number Three, Council on Finance and Administration. The motion was seconded. Mr. Lee spoke to the amendment. Mr. Steve Forrest, Lay Delegate, Wesley Memorial, spoke against the amendment. The Reverend Mr. Daniel Morris, East Tallassee United Methodist Church, spoke for the amendment. Mr. Harry McDavid, Lay Delegate, Eight Mile United Methodist Church, spoke against the amendment. The Reverend Doctor Herbert Sadler, Chairperson, Conference Council on Finance and Administration, responded to the amendment. The Reverend Mr. Earl Capps spoke for the amendment. The Honorable Judge Phillip Dale Segrest, Conference Lay Leader, raised a question. The Reverend Doctor Herbert Sadler answered. The Honorable Judge Phillip Dale Segrest spoke against the amendment. The Question was called. Bishop Knox closed debate. The Reverend Doctor Herbert Sadler made a point of clarification. The amendment to Report Number Three, Council on Finance and Administration, was defeated.

Report Number Three, Council on Finance and Administration, as originally presented was before the Conference. The Reverend Mr. Glenn Sirmon, Mount Carmel United Methodist Church, raised a question. Report Number Three, Sections 1-4, were approved.

COUNCIL ON FINANCE AND ADMINISTRATION — The Reverend Doctor Herbert Sadler, Chairperson, Council on Finance and Administration, continued to present the report. He asked the Chair to rule if Report Number Three, Part Five, was in accord with *The Book of Discipline, The United Methodist Church.* Bishop Knox declared that Report Number Three, Part Five should be received as a guideline, not as a de facto rule.

MOTION -- The Reverend Doctor Herbert Sadler, Chairperson, Council on Finance and Administration, moved to delete the word "hereafter" from Report Number Three, Part Five. The word was deleted.

COUNCIL ON FINANCE AND ADMINISTRATION — The Reverend Doctor Herbert Sadler, Chairperson, Council on Finance and Administration, presented Report Number Seven. He moved its adoption with changes. Mr. Bill Martin, Lay Delegate, Gulf Shores United Methodist Church, moved to amend the report. The motion did not receive a second. The Reverend Doctor Tom Parker raised a question. The Reverend Doctor Sadler responded. Mr. Luther Lee, Lay Delegate, Perry Hill United Methodist Church, raised a question. The Reverend Mr. Frederick Outlaw raised a question. The Reverend Mr. Carl Herndon responded to the question. The Reverend Doctor Syd Lock responded to the question raised by Mr. Luther Lee. The Honorable Judge Phillip Dale Segrest raised a question. The Reverend Mr. Carl Herndon responded. The Reverend Doctor Herbert Sadler made a point of clarification. The Reverend Mr. Carl Herndon made a point of clarification. Report Number Seven was adopted.

COUNCIL ON FINANCE AND ADMINISTRATION — The Reverend Doctor Herbert Sadler, Chairperson, Council on Finance and Administration, continued to present the report. He moved the adoption of Report Number Eight. It was adopted.

HIGHER EDUCATION AND CAMPUS MINISTRY — The Reverend Doctor Herbert Sadler, Chairperson, Council on Finance and Administration, commented on Report Number Two. The Report was approved.

COUNCIL ON FINANCE AND ADMINISTRATION — The Reverend Doctor Herbert Sadler continued the report. He called attention to changes in Report Number Eleven.

CONFERENCE COUNCIL ON MINISTRIES — The Reverend Mr. Jim Griffin raised a question in regards to the deficit in an account of the Council on Ministries. The Reverend Doctor Herbert Sadler, Chairperson, Conference Council on Finance and Administration, responded that the Conference Council on Ministries is in good financial condition with the exception of the World Service and Conference Benevolence Fund. The Reverend Doctor Sadler urged the delegates to ask their churches to pay the fund.

The Reverend Mr. Norman McLeod raised a question. The Reverend Doctor Herbert Sadler responded. The Reverend Mr. Frank Scott raised a question. The Reverend Doctor Herbert Sadler responded.

CONFERENCE TREASURER — Bishop Knox asked The Reverend Mr. Joe Ed Hastings, Conference Treasurer, to give the report. The Reverend Mr. Hastings presented the report.

COMMUNICATIONS/ADVOCATE — Bishop Knox asked Doctor Paul Ruark, Executive Director, Area Board of Communications/ADVOCATE, to present their report. Doctor Ruark expressed appreciation for the Conference's support of The ADVOCATE. Doctor Ruark announced the winners of the trip to the Holy Land. He announced the winner from the Alabama-West Florida Conference was Mrs. Dorothy Roper, Lay Leader, First United Methodist Church, Clanton. Doctor Ruark asked Mrs. Roper to come to the platform of the Conference. The Conference responded with applause.

RECOGNITION — Doctor Paul Ruark, Executive Director, Area Board of Communications/ADVOCATE recognized four churches for their support of *The Methodist Christian Advocate.* He informed the Conference that certificates of appreciation will be presented to the Marlow United Methodist Church, The Gilbertown United Methodist Church, The Niceville United Methodist Church, and The Hurricane United Methodist Church.

PERSONAL PRIVILEGE — Bishop Knox recognized The Reverend Mr. Perry Dalton. The Reverend Mr. Dalton expressed appreciation to Mr. and Mrs. Henry (Dot) Roper for what they have meant to him personally. The Conference responded with applause.

PASTORAL CARE AND COUNSELING — Bishop Knox asked The Reverend Mr. John Trobaugh, Chairperson, Board of Pastoral Care and Counseling, to give the report. The Reverend Mr. Trobaugh spoke of the accomplishments of the Office of Pastoral Care and Counseling. He asked the members of the Board of Pastoral Care and Counseling to stand. The report was adopted.

INTRODUCTION — The Reverend Mr. John Trobaugh, Chairperson, Board of Pastoral Care and Counseling, introduced The Reverend Doctor Charles Alexander, Executive Director, Board of Pastoral Care and Counseling. The Reverend Doctor Alexander addressed the Conference.

INTRODUCTION — The Reverend Doctor Charles Alexander, Executive Director, Board of Pastoral Care and Counseling, introduced The Reverend Mr. John Galloway, Jr., Clinical Director, Board of Pastoral Care and Counseling. The Reverend Mr. Galloway addressed the Conference. He expressed appreciation to the Conference for his inclusion into the Conference ministry.

COMMITTEE ON EPISCOPACY — Bishop Knox asked The Reverend Mr. Clifford M. Abbott, Chairperson, Committee on Episcopacy, to present the report. The Reverend Mr. Abbott recognized Bishop Carl J. Sanders, Bishop Joel D. McDavid, and The Reverend Doctor Robert Wingard. He expressed appreciation to Bishop J. Lloyd Knox and Mrs. Edith Knox for their work in the Birmingham Episcopal Area. The Reverend Mr. Abbott noted the progress of the Alabama-West Florida Conference under the leadership of Bishop Knox. He noted that the Conference had a net gain of 922 members last year. He informed the Conference this was the largest gain in five years. The Reverend Mr. Abbott informed the Conference that the Committee on Episcopacy supports the creation of two Episcopal areas from the Birmingham Area.

PERSONAL PRIVILEGE — Bishop Knox recognized The Reverend Mr. Clifford M. Abbott for a personal privilege. The Reverend Mr. Abbott asked Bishop and Mrs. Knox to stand. The Conference responded with a standing ovation.

PERSONAL PRIVILEGE — Bishop Knox recognized The Reverend Mr. Gene Williams, Chairperson, Commission on Stewardship, for a personal privilege. The Reverend Mr. Williams announced a Stewardship Workshop to be held in July. He informed the Conference that The Reverend Mr. Bruce Taylor would lead the workshop.

COURTESIES AND INTRODUCTIONS — Bishop Knox asked The Reverend Mr. Ben Sawada, Chairperson, Committee on Courtesies and Introductions, to come forward. The Reverend Mr. Sawada introduced the ministers from the North Alabama Conference. Bishop Knox introduced the chaplains.

ANNOUNCEMENTS — The Reverend Mr. Charles M. Langford, Conference Secretary, announced the Emory Club Luncheon in the Small Dining Room.

GREETINGS — The Reverend Mr. Charles M. Langford, Conference Secretary, requested the Conference send greetings to The Reverend and Mrs. Melton Guy, Doctor and Mrs. Wilbur Walton, Mrs. Curtis Smith, and The Reverend Mr. Martin Ash.

PERSONAL PRIVILEGE — Bishop Knox recognized The Reverend Doctor James Claunch. The Reverend Doctor Claunch encouraged the delegates to attend the 11 o'clock worship service.

PERSONAL PRIVILEGE — Bishop Knox recognized Miss Ruth Jeffers, Youth Delegate. Miss Jeffers expressed appreciation to the Conference for the support she had received in the election to Jurisdictional Conference.

RECESS — Bishop Knox declared the Conference in recess until 11 o'clock.

WORSHIP — The Reverend Mr. Spencer Turnipseed, Chairperson, Board of Church and Society, led the Conference in a Service of Worship, "Racial Harmony in a Broken World." Ms. Joanna Bosko, Chairperson, Alabama-West Florida Conference Arts Council, led in The Greeting. The congregation joined in the hymn "Precious Lord, Take My Hand." The Reverend Mr. Terrence Hayes led The Invocation and The Litany of Service. The Reverend Mr. Hayes read the Scripture Lesson, Matthew 25:31-40. A combined choir from various United Methodist Churches, under the direction of Mr. William Taylor, sang the anthems, "The Glorious Church," and "Hallelujah."

SERMON — The sermon for the Service of Worship was preached by Bishop Joel D. McDavid. Bishop McDavid's sermon was entitled "Who Belongs to the Family of God?" The congregation sang the closing hymn, "In Christ There Is No East or West." The Worship Service ended with the combined choir leading The Choral Benediction.

FOURTH DAY — AFTERNOON SESSION

Montgomery, Alabama
May 27, 1987

SINGING — The afternoon session of the Fourth Day opened at 1:30 p.m. with a time of singing under the direction of Mr. Joe Pat Cox, Minister of Music, Frazer Memorial United Methodist Church, Montgomery, Alabama. The pianist was Mr. Wilburn Ingram, pianist and organist, Frazer Memorial United Methodist Church, Montgomery, Alabama.

PRAYER — Bishop Knox asked The Reverend Ms. Mary Beth Cloyd to lead the opening prayer.

RESULTS OF LAY BALLOT NUMBER NINE — Bishop Knox announced the results of Lay Ballot Number Nine. There were three-hundred (300) ballots cast. Thirteen (13) ballots were invalid. One-hundred forty-four (144) votes were necessary for election. There were two elections. Mr. James Y. Carroll was elected with one-hundred sixty-three (163) votes. Ms. Francine LeSchmidt was elected with one-hundred fifty-three (153) votes.

Others receiving votes, and the number of votes they received are as follows: Grady Watson, 142; Donald Lehman, 129; Nell Chance, 111; Alde Young, 94; Amanda Burton, 67; James Brown, 61; Jeff Sessions, 50; Excell Watson, 47; Clyde Mahaffey, 43; Kenneth Cooper, 42; Marion Brunson, 34; Malcolm Hayles, 33; Harry McDavid, 33; Eloise McGucken, 32; Sara Doyle, 26; Frances Bush, 19; Robert Powell, 19; Sara Goolsby, 18; Ann Johnson, 17; Hughie Infinger, 14; William Walters, 14; Donald Link, 13; Claude Nevins, 13; and Harry Tison, 13.

RESULTS OF CLERGY BALLOT NUMBER TEN — Bishop Knox announced the results of Clergy Ballot Number Ten. There were two-hundred thirty-six (236) ballots cast. There were eleven (11) invalid ballots. One-hundred thirteen (113) votes were necessary for election. There was no election.

Those receiving votes, and the number of votes they received are as follows: Steve Dill, 106; Billy Gaither, 104; James Dannelly, 103; Cecil Bradley, 90; Thomas Sheppard, 82; Thomas Lane Butts, 69; Henry Roberts, 68; Syd Lock, 36; Jerry Dooling, 29; Floyd Enfinger, 21; Edward Chandler, 17; Billy Hall, 16; Roy Sublette, 15; Jon Couey, 13; Asa Boozer, 11; Rex Mixson, 9; Charles Langford, 9; Frederick Outlaw, 8; Leo Brannon, 8; Howard Bozeman, 7; Joe Lisenby, 5; and Clifford Abbott, 5.

LAY BALLOT NUMBER TEN — Bishop Knox announced Lay Ballot Number Ten. He called Group B Tellers to the front of the Conference. He instructed the Lay Members to vote for three (3) persons.

CLERGY BALLOT NUMBER ELEVEN — Bishop Knox announced Clergy Ballot Number Eleven. He called Group A Tellers to the front of the Conference. He instructed the Clergy Delegates to vote for four (4) persons.

BALLOTS CLOSED — Bishop Knox declared Clergy Ballot Number Eleven closed. Bishop Knox declared Lay Ballot Number Ten closed.

CLARIFICATION — The Reverend Mr. Frederick Outlaw asked for a point of clarification in regards to Report Number Four, Board of Higher Education and Campus Ministry. The Reverend Mr. Carl Herndon, Chairperson, Board of Higher Education and Campus Ministry, answered. The Reverend Mr. Herndon informed the Conference that the Alabama-West Florida Conference is establishing a Wesley Foundation at Alabama State University and Tuskegee University.

MOTION — The Reverend Mr. Carl Herndon, Chairperson, Board of Higher Education and Campus Ministry, moved to put Report Number Four, Item Four, of the Report of the Board of Higher Education and Campus Ministry into the *Conference Journal*. The motion was seconded. It was approved.

PERSONAL PRIVILEGE — Bishop Knox recognized The Reverend Mr. Steve Wiley for a point of personal privilege. The Reverend Mr. Wiley requested that the Conference send best wishes to Mr. Jesse Hayes. They were sent.

GREETINGS — The Reverend Mr. Charles M. Langford, Conference Secretary, requested the Conference send a letter of condolence to Mrs. Betty Crosby, First United Methodist Church, Panama City. He requested the Conference send greetings to Mrs. Vivian Moore.

PERSONAL PRIVILEGE — Bishop Knox recognized Mr. Mike Warren for a moment of personal privilege. Mr. Warren moved reconsideration. Bishop Knox ruled the motion out of order.

FEASIBILITY STUDY COMMITTEE — Bishop Knox asked Doctor Annie Mae Turner, Chairperson, Feasibility Study Committee for the Relocation of the Conference Headquarters, to present the report. Doctor Turner addressed the Conference. She named the members of the committee. She expressed her appreciation to all who had assisted the committee in its work. Doctor Turner informed the Conference that relocation of Conference Headquarters was desirable. She asked The Reverend Mr. Joe Ed Hastings, Conference Treasurer, to address the Conference in regard to financial considerations.

The Reverend Mr. Joe Ed Hastings, Conference Treasurer, addressed the Conference in regards to the financial aspect of relocation of Conference Headquarters. The Reverend Mr. Hastings expressed appreciation to Doctor Annie Mae Turner for her leadership. The Reverend Mr. Hastings reported that the committee has examined several alternative financial plans. He informed the Conference that the committee would present no specific recommendations until they became aware of the wishes of the Conference.

APPORTIONMENTS — Doctor Annie Mae Turner urged the Conference to pay the local church apportionments in full.

FEASIBILITY STUDY COMMITTEE — Doctor Annie Mae Turner, Chairperson, Feasibility Study Committee for the Relocation of the Conference Headquarters, placed the report before the Conference.

APPRECIATION — Bishop Knox expressed appreciation to Doctor Annie Mae Turner for the work of the Feasibility Study Committee.

DISCUSSION — Mr. Gordon, Lay Delegate, Wesley Memorial United Methodist Church, raised a question.

FEASIBILITY STUDY COMMITTEE — The report of the Committee was approved.

INTRODUCTION — Bishop Knox introduced Dr. Carol Ann Newsome, Assistant Professor of Old Testament, Candler School of Theology, Emory University, to the Conference. Dr. Newsome addressed the Conference. She brought greetings from Candler School of Theology. The Conference responded with applause. Dr. Newsome spoke concerning the Ministerial Education Fund.

PERSONAL PRIVILEGE — Bishop Knox recognized The Reverend Ms. Mary Beth Cloyd. The Reverend Ms. Cloyd addressed the Conference in regards to the Methodist Theological School in Deleware, Ohio.

BLACK COLLEGES — Bishop Knox recognized The Reverend Mr. Frederick Outlaw. The Reverend Mr. Outlaw spoke on behalf of the traditionally black colleges and the Black College Fund. He informed the Conference that there are eleven predominantly black colleges. He urged payment of the Black College Fund. The Reverend Mr. Outlaw noted that Bishop Knox is a member of the Board of Trustees, Bethune-Cookman College. The Reverend Mr. Outlaw thanked the Conference for its support of black colleges. The Conference responded with applause.

UNITED METHODIST FOUNDATION — The Reverend Mr. Daniel Bailey, Executive Director, United Methodist Foundation presented the report. He also spoke concerning the United Methodist Development Fund. The Reverend Mr. Bailey placed in nomination the directors of the Foundation. They were elected.

UNITED METHODIST DEVELOPMENT FUND — The Reverend Mr. Daniel Bailey, Executive Director, United Methodist Foundation, introduced Mr. John Sherrer, President, United Methodist Development Fund. Mr. Sherrer addressed the Conference. He informed the Conference that the United Methodist Development Fund is now in place. He expressed appreciation to The Reverend Mr. Daniel Bailey. He urged the delegates to invest in the Fund.

RENOMINATION — The Reverend Mr. Daniel Bailey, Executive Director, United Methodist Foundation, placed in renomination the entire Board of Directors, United Methodist Development Fund, with changes. The name of Mr. Frank Martin was nominated in place of the late Mr. Alto Lee. They were elected.

PERSONAL PRIVILEGE — Bishop Knox recognized The Honorable Judge Phillip Dale Segrest for a personal privilege.

MOTION — The Honorable Judge Phillip Dale Segrest moved the Conference pass a resolution expressing condolences to the family of Mr. Alto V. Lee, III. The Reverend Mr. Thad Chesser seconded the motion. It was approved.

PRAYER — Bishop Knox led in a prayer of thanksgiving for the life and contributions of Mr. Alto V. Lee, III.

PERSONAL PRIVILEGE — Bishop Knox recognized The Reverend Doctor Roy Sublette for a personal privilege. The Reverend Doctor Sublette spoke to the Conference in regards to World Service and Conference Benevolences. He recounted the positive steps the Conference Council on Ministries has taken in regards to the Fund. He informed the Conference that the World Service and Conference Benevolence Fund was in the black at the end of April. The Conference responded with applause.

PERSONAL PRIVILEGE — Mr. Luther Lee, Lay Delegate, Perry Hill United Methodist Church, raised a point of clarification. He asked that the Conference send greetings to Mr. Ray Sumlin and Mr. Rod Curry. It was done.

RESULTS OF LAY BALLOT NUMBER TEN — Bishop Knox announced the results of Lay Ballot Number Ten. There were two-hundred fifty-nine (259) ballots cast. There were three (3) invalid ballots. One-hundred twenty-nine (129) votes were necessary for election. There were three elections. Mr. Grady Watson was elected with one-hundred sixty (160) votes. Mr. Donald Lehman was elected with one-hundred thirty-five (135) votes. Mrs. Nell Chance was elected with one-hundred thirty (130) votes.

Others receiving votes, and the number of votes they received are as follows: Alde Young, 90; Amanda Burton, 45; James Brown, 31; Clyde Mahaffey, 29; Jeff Sessions, 22; Excell Watson, 17; Sara Goolsby, 13; and Eloise McGucken, 12.

RESULTS OF CLERGY BALLOT NUMBER ELEVEN — Bishop Knox announced the results of Clergy Ballot Number Eleven. There were one-hundred seventy-two (172) ballots cast. There were two (2) invalid ballots. Eighty-six (86) votes were necessary for election. There were four elections. The Reverend Mr. Steve Dill was elected with one-hundred eighteen (118) votes. The Reverend Mr. Billy Gaither was elected with one-hundred thirteen (113) votes. The Reverend Mr. James Dannelly was elected with one-hundred seven (107) votes. The Reverend Doctor Cecil Bradley was elected with ninety-four (94) votes.

CONCLUSION OF CLERGY BALLOTS — Bishop Knox informed the Conference that the clergy balloting process was now completed.

LAY BALLOT NUMBER ELEVEN — Bishop Knox announced Lay Ballot Number Eleven. He called the Lay Tellers Group A to the front of the Conference. He instructed the Lay Delegates to vote on the yellow ballots for four reserve Lay Delegates.

MOTION — Dr. Marvin Grunzke moved that the top four vote-getters on Lay Ballot Number Eleven be elected as alternates. The motion was seconded. Dr. Grunzke spoke to the motion. It was approved.

PERSONAL PRIVILEGE — Bishop Knox recognized Mrs. Amanda Burton for a personal privilege. Mrs. Burton asked that her name be withdrawn from the ballot. Mrs. Burton addressed the Conference. She urged the Conference to be inclusive in the election process. The Conference responded with applause.

LAY BALLOT NUMBER ELEVEN — Bishop Knox asked the tellers to distribute the ballots for Lay Ballot Number Eleven.

REQUEST — There was a request from the Conference floor for Bishop Knox to re-read the results of Lay Ballot Number Ten. Bishop Knox re-read the results.

BALLOT CLOSED — Bishop Knox declared Lay Ballot Number Eleven closed.

ANNOUNCEMENT — The Reverend Doctor John Ed Mathison made an announcement. He asked all of the elected delegates to meet in the Forum Room following the worship service.

ANNOUNCEMENT — The Honorable Judge Phillip Dale Segrest commended the lay delegates for their fine spirit. He endorsed the remarks made earlier by Mrs. Amanda Burton, Johnson Hill United Methodist Church, in regards to inclusiveness. The Conference responded with applause.

PERSONAL PRIVILEGE — Bishop Knox recognized Mrs. Della Sullins, Bowen United Methodist Church. Mrs. Sullins urged the Conference to be inclusive in the elections. She expressed appreciation to Mrs. Anne Dalton, Conference President, United Methodist Women. The Conference responded with applause.

PERSONAL PRIVILEGE — Bishop Knox recognized Mr. Luther Lee, Perry Hill United Methodist Church. Mr. Lee spoke of his concern for the spirit demonstrated by some of the clergy members of the Conference.

PROPERTY RESOLUTIONS — Bishop Knox recognized The Reverend Doctor Cecil Bradley, Superintendent, Andalusia District. The Reverend Doctor Bradley presented a resolution concerning the Mount Zion United Methodist Church. It was approved. The Reverend Doctor Bradley presented a resolution concerning the Campground Methodist Episcopal Church, South. Mrs. Alice Lee, Monroeville United Methodist Church, brought clarification. The resolution was approved. The Reverend Doctor Bradley presented a resolution concerning the County Line United Methodist Church. It was approved.

PROPERTY RESOLUTIONS — Bishop Knox recognized The Reverend Doctor William Calhoun, Superintendent, Demopolis District. The Reverend Mr. Calhoun presented resolutions concerning The Old Belmont United Methodist Church, The New Lusk United Methodist Church, The Bethel United Methodist Church, The Whitfield United Methodist Church, and The Halsell United Methodist Church. They were approved.

CONFERENCE STATISTICIAN REPORT — Bishop Knox asked The Reverend Mr. Edward Cotten, Conference Statistician, to present the report. The Reverend Mr. Cotten called attention to the increase in church membership and in church school membership. The report was approved.

PERSONAL PRIVILEGE — Bishop Knox recognized The Reverend Doctor M.C. "Si" Mathison. The Reverend Doctor Mathison challenged the Conference to start eight new churches to replace those closed by the Property Resolutions.

COURTESIES AND INTRODUCTIONS — The Reverend Mr. Ben Sawada, Chairperson, Committee on Courtesies and Introductions, reported for the Committee. He expressed appreciation to all who had helped the Annual Conference session to function smoothly. The Reverend Mr. Sawada expressed appreciation to Bishop J. Lloyd Knox for the leadership he had given to the Conference. The Conference responded with applause.

RECESS — Bishop Knox declared the Conference to be in recess.

REPORT OF LAY BALLOT NUMBER ELEVEN — Bishop Knox announced the results of Lay Ballot Number Eleven. The top four persons were elected. Mr. Alde Young was elected with one-hundred forty-one (141) votes. Mr. James Brown was elected with one-hundred five (105) votes. Mr. Jeff Sessions was elected with eighty-six (86) votes. Mr. Clyde Mahaffey was elected with sixty-nine (69) votes.

DISTRIBUTION OF APPOINTMENT BOOKS — Bishop Knox asked the pages to distribute the appointment books. He asked the pages to distribute the bulletins for the worship service.

FIXING OF THE APPOINTMENTS — Bishop Knox asked the district superintendents to inform the Conference concerning changes and errors in the Appointment Books. Bishop Knox declared the pastoral appointments for the Conference Year 1987-88 fixed.

COMMUNION SERVICE — Bishop Knox led the Conference in a closing Service of Worship. The Congregation joined in the singing of the hymn "Great Is Thy Faithfulness." Bishop Knox delivered The Reflection. He was assisted by the district superintendents in The Service of Holy Communion.

ADJOURNMENT — The 1987 Session of the Alabama-West Florida Annual Conference was adjourned "sine die."

J. Lloyd Knox

J. Lloyd Knox, Resident Bishop

Charles M. Langford

Charles M. Langford, secretary

For the Committee on Journal, I have read and corrected the minutes of the 159th Session of the Alabama-West Florida Conference in the form of the Daily Proceedings. With the changes that have been made, I approve the minutes of this session.

R. Bruce Johnson

R. Bruce Johnson
June 25, 1987

Division VI — The Minute Questions

THE BUSINESS OF THE ANNUAL CONFERENCE

The Minutes of the Alabama-West Florida Annual Conference held in Montgomery, Alabama from May 24, 1987, through May 27, 1987. Bishop J. Lloyd Knox, Presiding. Date when organized: 1829. Number of this session: 159.

PART I. ORGANIZATION AND GENERAL BUSINESS

1. **Who are elected for the quadrennium (¶¶702.6, 715.1):**
   Secretary? Rev. Charles M. Langford
   Mailing Address: P.O. Box 73, Greensboro, AL 36744-0073
   Telephone: (O) 205/624-8311; (H) 205/624-3307
   Statistician? Rev. Edward M. Cotten
   Mailing Address: P.O. Box 72, Grove Hill, AL 36451
   Telephone: (O) 205/275-3590; (H) 205/275-3771
   Treasurer? Rev. Joseph E. Hastings
   Mailing Address: P.O. Box 700, Andalusia, AL 36420
   Telephone: (O) 205/222-3127; (H) 205/222-4087
2. **Is the Annual Conference incorporated (¶702.1)?** Yes
3. **Bonding and auditing:**
   a) **What officers handling funds of the conference have been bonded, and in what amounts (¶¶714, 2510)?**
      Rev. Joseph E. Hastings, Treasurer — Blanket Position Bond: $100,000.00 and Excess Commercial Blanket Bond: $1,000,000.00
   b) **Have the books of said officers or persons been audited (¶¶713, 2510)?** Yes (See Financial Reports)
4. **What conference councils, boards, commissions, and committees have been appointed or elected?**
   a) **Answer Yes or No for each of the councils, boards, commissions, or committees listed:**
      (1) **Council on Finance and Administration?** Yes
      (2) **Council on Ministries?** Yes
      (3) **Board of Diaconal Ministry?** Yes
      (4) **Board of Ordained Ministry?** Yes
      (5) **Board of Pensions?** Yes
      (6) **Board of Trustees of the Annual Conference?** Yes
      (7) **Commission on Archives and History?** Yes
      (8) **Commission on Christian Unity and Interreligious Concerns?** Yes
      (9) **Commission on Equitable Salaries?** Yes
      (10) **Commission on Religion and Race?** Yes
      (11) **Commission on the Status and Role of Women?** Yes
      (12) **Committee on Investigation?** Yes
      (13) **Committee on Episcopacy?** Yes
      (14) **Joint Review Committee?** Yes
   b) **Indicate the name of the agency in your annual conference which is responsible for the functions related to each of the following agencies:**
      (1) **Board of Church and Society (¶728)?** Board of Church and Society
      (2) **Board of Discipleship (¶729)?** Board of Evangelism, Board of Education and Commission on Worship
      (3) **Board of Global Ministries (¶730)?** Board of Missions, Board of Health and Welfare Ministries
      (4) **Board of Higher Education and Campus Ministry (¶731)?** Board of Higher Education and Campus Ministries
      (5) **Board of the Laity (¶729.8)?** Board of the Laity
      (6) **Committee on Communication (¶726.5a)?** Area Board of Communication/ ADVOCATE

c) **Answer Yes or No for each of the following conference or district organizations:**
   (1) **Conference United Methodist Women?** Yes
   (2) **Conference United Methodist Men?** Yes
   (3) **Conference Council on Youth Ministry?** Yes
   (4) **District Boards of Church Location and Building?** Yes
   (5) **Committees on District Superintendency?** Yes
   (6) **District Committees on Ordained Ministry?** Yes
   (7) **District Councils on Ministries?** Yes

d) **What other councils, boards, commissions, or committees have been appointed or elected in the annual conference?**
Committee on Standing Rules, Committee on Petitions and Resolutions, Committee on Nominations, Committee on Courtesies and Introductions, Committee on Consent Agenda, Committee on Records, Journal, Committee on Program, Commission on Stewardship, Commission on Church Development and Revitalization, Committee on Career/Life Planning, Assembly Ground Commission, Commission on Town and Country Work, Area Board of Pastoral Care and Counseling, Board of Managers — Pastors' Assembly, Preachers' Aid Society, Area Committee on Joint Concerns, United Methodist Foundation, United Methodist Development Fund, Ethnic Minority Committee

5. **Have the secretaries, treasurers, and statisticians kept their respective records according to the prescribed forms (¶705.7)?** Yes
6. **What is the report of the statistician?** (See Statistical Tables)
7. **What is the report of the treasurer?** (See Statistical Tables)
8. **What are the reports of the district superintendents as to the status of the work within their districts?** (See Statistical Tables)
9. **What is the schedule of equitable salaries for pastors for the ensuing year (¶¶442, 722.3)?**
Full Connection: $18,200; Probationary Member: $18,200; Associate Member: $17,000; Seminary Student (married): $14,200; Seminary Student (single): $13,300; Full Time Local Pastor: $15,000; Student Local Pastor (married): $11,500; Student Local Pastor (single): $10,600
10. **What amount has been apportioned to the pastoral charges within the conference to be raised for the support of the district superintendents for the ensuing year (¶710.1a)?**
$420,000
11. **What amount has been apportioned to the pastoral charges within the conference to be raised for the support of the pension and benefit programs of the conference for the ensuing year (¶¶710.1d, 1607)?** $1,800,000
12. **What are the apportionments to this conference for the enusing year:**
    a) **For the World Service Fund?** $1,410,000
    b) **For the Episcopal Fund?** $120,486
    c) **For the General Administration Fund?** $46,505
    d) **For the Interdenominational Cooperation Fund?** $17,490
    e) **For the Ministerial Education Fund?** $306,793
    f) **For the Black College Fund?** $127,758
    g) **For the Missional Priority Fund?** $90,056
    h) **For the Temporary General Aid Fund?** $11,126
13. **What is the percentage division between World Service and conference benevolences for the ensuing fiscal year (¶710.3d)?**
World Service? 43.99%; **Conference benevolences?** 56.01%
14. **Conference and district lay leaders (¶¶702.8, 746):**
    a) **Conference lay leader:** Judge Dale Segrest
    Mailing Address: 501 Lilly Avenue, Tallassee, AL 36078
    b) **Associate conference lay leaders:** None
    c) **District and associate district lay leaders:**
    Andalusia District: Judge Marion B. Brunson, Rt. 3, Brunson Hill, Elba, AL 35323; Demopolis District: Mr. James I. Davis, 414 W. Monroe St., Marion, AL 36756; Dothan District: Judge Ron Storey, 1116 Appian Way, Dothan, AL 36303; Marianna-Panama City District: Mr. Hughie Infinger, Star Rt., Box 14, Red Bay, FL 32455; Mobile District: Mrs. Vera T. Moore, P.O. Box 258, Bayou la Batre, AL 36509; Montgomery District: Dr. Marvin Grunzke, 4490 Blackwood Dr., Montgomery, AL 36109; Pensacola District: Mr. Duane Keck, 505 Amelia St., Fort Walton Beach, FL 32548; Selma District: Mr. Douglas Link, Route 4, Box 207-A, Selma, AL 36701; Troy District: Mr. Billy Walters, P.O. Box 35, Goshen, AL 36035

15. **What local churches have been:**
    a) **Organized (¶268)?**
       None
    b) **Merged (¶ 2543)?**
       1. **United Methodist with United Methodist?** None
       2. **Other mergers?** None
    c) **Discontinued or abandoned (¶¶231, 444.2, 2546)?**
       Demopolis District: New Lusk on the Lisman Charge discontinued
    d) **Relocated and to what address?** None
    e) **Changed name of church?**

Former Name	New Name	Address
Jackson: McCann's Chapel	Jackson: McCann's	P.O. Box 188 Jackson, AL 36545
Mobile: Dawes Road	Mobile: Heritage	Route 2, Box 112 Mobile, AL 36609
Montgomery: Bell Street	Montgomery: New Jerusalem	Bell St. Montgomery, AL

    f) **Transferred this year into this conference from other United Methodist conference(s) and with what membership (¶¶44, 269)?** None
    g) **What other changes have taken place in the list of churches?** None
16. **What changes have been made in district and charge lines?**
    DISTRICT lines: None
    ANDALUSIA DISTRICT: None
    DEMOPOLIS DISTRICT: Take New Lusk, a discontinued church, from the Lisman Charge.
    DOTHAN DISTRICT: Dissolve the Madrid-St. Mary Charge; add St. Mary to Big Creek; place Madrid with Piney Grove to form the Piney Grove-Madrid Charge; take Kinsey, a station church, and place with Dothan: Curtis Memorial to form Dothan: Curtis Memorial-Kinsey; take two station churches, Pleasant Grove and Tabernacle, Dothan and form the Tabernacle-Pleasant Grove Charge.
    MARIANNA-PANAMA CITY DISTRICT: Take Red Bay from Ponce de Leon-Red Bay and add to Black Creek, forming the Black Creek-Red Bay Charge; dissolve the Westville-Rock Hill Charge and place Westville with Ponce de Leon, forming the Ponce de Leon-Westville Charge; place Rock Hill with Cedar Grove-Whitaker.
    MOBILE DISTRICT: Divide the St. Stephens Circuit into two station churches, Mobile: Midway and St. Stephens.
    MONTGOMERY DISTRICT: Divide Opelika: St. Paul-Eclectic Circuit into two charges, Eclectic Circuit composed of Cedar Grove and St. Paul, Tallassee, leaving Opelika: St. Paul a station church.
    PENSACOLA DISTRICT: Divide the Farm Hill Charge into two station churches, Farm Hill and New Hope.
    SELMA DISTRICT: None
    TROY DISTRICT: Take Golden Acres from the Crawford Charge and place with Phenix City: Hillside, forming the Phenix City: Hill-Golden Acres Charge.

PART II. PERTAINING TO MINISTERIAL RELATIONS: ORDAINED MINISTERS AND LOCAL PASTORS

17. **Are all the ministerial members of the conference blameless in their life and official administration (¶¶703.4, 704.6)?** Yes
18. **Who constitute:**
    a) **The Conference Committee on Investigation (¶2623.3)?**
       Frank Furr, R. Neil McDavid, Marcus H. Smith, Carl A. Dickerson, Jr., Edison Burleson, J. Fred Toland, Jr., Charles M. Langford. *Alternates:* Don Dean, Jimmie R. Spikes, John Wesley Spivey.
    b) **The Joint Review Committee (¶455.1c)?**
       Cecil E. Bradley, Billy D. Gaither, Ernest M. Andress, Joseph H. Bullington, Jr., John D. Trobaugh, Jerry M. Dooling. *Reserves:* Rex M. Mixson, Davis Y. Martin, David H. Chunn.

19. Who have received the certificate of candidacy for ordained ministry? (¶¶404, 405. — Include the names of all candidates for ordained ministry who have not completed the studies for the license as a local pastor.)
ANDALUSIA: Donald Scott Odom; DEMOPOLIS: Harriet Steverson Gardner, Warren Peyton Kynard; DOTHAN: Kenneth L. Jacobs, Marc A. Lucas, Ronald W. Nunn, James A. Sanders, Walter M. Strickland; MARIANNA-PANAMA CITY: Joe Ben Burleson, Daniel Wilmer Hudson, Donald Demorest McMannus, Jr.; MOBILE: No one; MONTGOMERY: Craig A. Carter, Thomas Randolph Edwards; PENSACOLA: Paul Jack Bryars, Jr.; SELMA: No one; TROY: No one.

20. Who have completed the studies for the license as a local pastor, are approved, but are not now appointed? (¶407)
ANDALUSIA: Harold Dean McCoury; DEMOPOLIS: No one; DOTHAN: Joe William Gissendanner, Frank Ketchem, Walter Perry Vickers; MARIANNA-PANAMA CITY: No one; MOBILE: No one; MONTGOMERY: No one; PENSACOLA: Addie June Hall, Steven Paul Winton; SELMA: No one; TROY: Richard A. Pierson.

21. Who are approved and appointed as: (¶409.3)

a) **Full-time local pastors (¶408.1) and what progress has each made in the course of study?**
William Wayne Armstrong (Second Year), Paul Francis Belardino (Second Year), Johnny Marion Belcher (Complete), Baston LaFon Butler (Complete), Joseph Glen Carmichael (Fifth Year), Gene Alan Cassady (Second Year), Charles Calvert Cobb (Fifth Year), Phillip Duncan Craddock (Complete), John Thomas DeJarnette, Jr. (Fifth Year), William A. Floyd (Complete), Gary Turner Frey (Fourth Year), Larry Gill (First Year), Terrill Bradford Green (First Year), Paul Wayne Griffin (Complete), Wallace Michael Hawes (First Year), James Howard (Complete), Kenneth Jacobs (First Year), Jesse Daniel Joyner (Complete), Claude Wilson Keenam (Complete), Harry Bruce Kemper (Complete), Everett Vergil Killman (Complete), Willard Jay Koetje (Fourth Year), John Jay Kuritz, Jr. (Fourth Year), Dewey Lee Lolley (Complete), Theodore Franklin Marsh (Complete), Charles Frederic Melvin (Complete), John Furness Morgan (Third Year), Ronald Nunn (First Year), James Benjamin Perry (Fifth Year), David Orison Pierce (Fifth Year), U.L. Ratliff (Fourth Year), Jack Reynolds (Second Year), James Bruce Richerson (Fifth Year), Marcus Hugh Rosser (Fifth Year), Johnny C. Stabler (Third Year), Charles W. Steverson (Fourth Year), Samuel Ellis Trent, Sr. (Complete), Troy Lee Walsingham (Complete), George Alton Weaver (Third Year), Tommy Earl Whiddon (Complete), Charles Wimberly (Complete).

b) **Part-time local pastors (¶408.2) and what progress has each made in the course of study?**
Martha Baxter (Complete), Michael Bradley Bledsoe (Complete), Paul Jack Bryars (First Year), Joe Ben Burleson (First Year), Samuel Robert Chambers (Second Year), William McKinley Chisolm (Complete), Lewis Andrew Doan (Third Year), Russell Dorsett (Second Year), Bobby Wayne Grice (Complete), Addie June Hall (Complete), Thurston Edison Hamby (Complete), Glen Hugh Higdon (Complete), William Ray Hunter (Complete), Dorothy Jones (First Year), Warren Peyton Kynard (First Year), James William Land (Third Year), Thomas Russel Lewis (Complete), Donald Douglas Lolley (Complete), James Hearon Lolley (Complete), Marc A. Lucas (First Year), Charles Webb McGlothren (Fourth Year), William Guy Miller (Second Year), Henry Clay Moore (Complete), Wayne Newton (First Year), Jimmy R. O'Bryant (First Year), Donald Grant Osgood (Fifth Year), Charles McGowen Parker (Complete), Shirley Roberson (Complete), Michael C. Robinson (Complete), John A. Sanders (First Year), James Isom Scarbrough (Second Year), Phillip Donovan Shank (Fourth Year), Thomas Eugene Smith (Complete), Ellie N. Stoudemire (First Year), Walter M. Strickland (First Year), David Wesley Syfrett (First Year), Jerry A. Tanton (Complete), Arnold Lamar Tillman (Complete), Henry Lawrence Tillman (Complete), Olen Rankin Tyler (Complete), William Christopher Watts (Third Year), James Herbert Whatley (Complete), William Archibald Young (First Year).

c) **Student local pastors (¶408.3), and in what schools are they enrolled?**
Jimmy Leon Allen, Jr. (Livingston), Ray T. Bass, Jr. (Huntingdon), William Dewayne Curtin (Asbury Seminary), George A. Davis, Jr. (Candler), Robert G. Ellisor (Troy State), Betsy Ann Hines (Spring Hill), Daniel Wilmer Hudson (Candler), Cecil E. Jackson (Candler), Jeffry Carl Jones (Candler), James William

Killman (Candler), Charles Antnony Knight (Candler), Bernard A. Martin (Huntingdon), P. Bradley McClain (Candler), Wayne Hugh Mitchell (Florida State), Donald S. Odom (Jefferson Davis Jr. College), Glen Hugh Smith (Asbury Seminary), Kenneth Spivey (Asbury Seminary), Barbara Trumbull (University of West Florida), Joel R. Warren (Candler), Michael White (Candler), Larry Woods (Perkins).

d) **Students of other denominations in a school of theology listed by the University Senate serving as local pastors (¶408.4)?** No one

22. **Who have been discontinued as local pastors (¶410.1)?**
    a) **Full-Time Local Pastors** — James Augustus Anthony, Lister Bates Grant, Mark J. Roberts, Walter M. Robinson
    b) **Part-Time Local Pastors** — L. Terriel Andrews, Larry F. Pullum
    c) **Student Local Pastors** — James Steven Hadaway, Harold Hall, Zane Hoit Jones, John Frederick Lewis
23. **Who have been reinstated as local pastors (¶410.4)?**
    Jeffery Blane Dolbare as Part-Time Local Pastor; Jerry A. Glover as Part-Time Local Pastor; Glen A. Tidwell as Part-Time Local Pastor.
24. **What ministers from other Annual Conferences or Methodist denominations are approved for appointment in the Annual Conference while retaining their conference or denominational membership (¶425.1)? (Indicate Annual Conference or denomination where membership is held.)**
    Henry Ford (North Alabama)
25. **What ministers in good standing in other Christian denominations have been approved to serve appointments or ecumenical ministries within the bounds of the Annual Conference while retaining their denominational affiliation (¶425.2)?** No one
26. **Who are affiliate members: (Indicate annual conference or denomination where membership is held.)**
    a) **With vote (¶¶418.4, 701.1)?** No one
    b) **Without vote (¶443.4)?**
    Robert C. Beckley (Eastern Pennsylvania); George Bretherick (North Alabama); Bonnie Bryant Cofield (Liberia); A. Clay Kelly (Memphis); Aubrey C. Walley (New Mexico)
27. **Who are elected as Associate Members (¶419)?**
    Adrain Roderick Curry, Jr.
    David Gordon Shepard
28. **Who are elected as Probationary Members:**
    a) **Under the provisions of ¶415?**
    David Lynn Anderson, John Irving Baxter, John Michael Brannon, Henry Milton Burke, III, Gary Alan Daniel, Christian Earl Eckert, Rian Paul Kegerreis, Stephen Thomas King, Lance Wayne Moore
    b) **Under the provisions of ¶416.1?** No one
    c) **Under the provisions of ¶416.2?** Abe Boykins, Jr.
29. **Who are continued as Probationary Members, what progress have they made in their ministerial studies, and in what year were they admitted to Probationary Membership (¶¶417, 423):**
    a) **As students in approved schools of theology? (¶417(1). — Indicate for each person the number of years completed and the year admitted to Probationary Membership):**
    Richard O. Bearden (Complete; Asbury — 1985), Luke Bell (Complete; Duke — 1986), Harold H. Caserta, Jr. (Complete; Asbury — 1986), Elizabeth Johnson-Shuford (Complete; Candler — 1986), Mark D. LaBranche (Complete; Candler — 1986), Robert C. McKibben (D. Min. Studies; Candler — 1985), T. Mark Osgood (Complete; Asbury — 1985), Lester H. Spencer, Jr. (D. Min. Studies; Candler — 1985), Larry G. Teasley (Complete; Asbury — 1986), John F. Webb (Complete; Candler — 1986)
    b) **In the advanced ministerial course of study? (¶417(2). — Indicate for each person the number of years completed and the year admitted to Probationary Membership):**
    Naomi P. Brown (Complete — 1986), C. Bryant Wilson, Jr. (Complete — 1986)
    c) **Following completion of their education requirements (¶423(1). — Indicate for each person the year admitted to Probationary Membership):**
    Richard A. Bennett (1984), William S. Bugna, Jr. (1986), Wayne S. Butts (1985),

Edward J. Deabler (1985), Malcolm W. Fulcher, II (1985), Louise S. Johns (1983), Kevin E. Knox (1981), T. Grant Parker (1985), Jamie E. Pickard (1981), Robert W. Prim (1986), Jesse P. Shackelford (1986), R. Michael Sigler (1986), Michael B. Simmons (1986), Willis Russell Taylor (1986), Steven D. Warren (1985)

30. **Who have been transferred from other Christian denominations (¶426.3):**
    a) **As Associate Members (¶426.3a)?** No one
    b) **As Probationary Members (¶426.3a, b)?** No one
31. **Who are elected as ministerial Members in Full Connection (¶423)?**
    Lawrence Mason Anderson, Julia D. D'Andrea, Neil Charles Epler, Terrence Kenyon Hayes, James Gorman Houston, III, Harry Clifford Johnson, Charles Ray Kelly, Ray Clinton Lane, Jr., Marvin Walker Luckie, Richard Alan Monroe, Donald Joseph Phillips, Bruce Willard Sheffield, David John Stutz
32. **What Probationary Members, previously discontinued, are readmitted (¶456)?** No one
33. **Who are readmitted (¶¶457-459):**
    a) **As Associate Members?** No one
    b) **As Members in Full Connection?** No one
34. **Who are returned to the effective relationship after voluntary retirement (¶453.7):**
    a) **As Associate Members?** No one
    b) **As Probationary Members?** No one
    c) **As Members in Full Connection?** No one
35. **Who have been received by transfer from other Annual Conferences of The United Methodist Church (¶¶516.5, 732.2m)?**

Name	Conference	Date
Earl Hal Sheffer (AM)	Missouri East	June 1, 1987

36. **Who are transferred in from other Methodist denominations (¶426.2)?** No one
37. **Who have been elected and ordained deacons (¶433):**
    a) **As Associate Members (¶433.1)?**
    David Gordon Shepard
    b) **As Probationary Members (¶433.2)?**
    David Lynn Anderson, John Irving Baxter, John Michael Brannon, Henry Milton Burke, III, Gary Alan Daniel, Christian Earl Eckert, Rian Paul Kegerreis, Stephen Thomas King, Lance Wayne Moore
38. **Who had been elected and ordained elders (¶434):**
    a) **As theological graduates (¶434.1)?**
    Lawrence Mason Anderson, Julia Dean D'Andrea, Neil Charles Epler, Terrence Kenyon Hayes, James Gorman Houston, III, Harry Clifford Johnson, Ray Clinton Lane, Jr., Marvin Walker Luckie, Richard Alan Monroe, Donald Joseph Phillips, Bruce Willard Sheffield, David John Stutz
    b) **As Probationary Members previously Associate Members (¶434.2)?**
    Charles Ray Kelly
39. **What ministers, coming from other Christian denominations, have had their orders recognized (¶427):**
    a) **As deacons?** No one
    b) **As elders?** No one
40. **Who have been elected or ordained as a courtesy to other conferences?**
    a) **Elected:**
    As Associate Members? No one
    As Probationary Members? No one
    As Members in Full Connection? No one
    b) **Ordained after election by this conference:**
    Deacons? No one
    Elders? No one
    c) **Ordained after election by other conferences:**
    Deacons? No one
    Elders? No one
41. **Who have been transferred out to other Annual Conferences of The United Methodist Church (¶516.5)?**

Name	Conference	Date
Anthony Mark Ledbetter (PM)	South Georgia	June 1, 1987
Jay Suh Yang	Desert Southwest	June 1, 1987

42. **Who are discontinued as Probationary Members (¶454.1)?** Adrain Roderick Curry, Jr., Wayne Hugh Mitchell
43. **Who have been granted honorable location (¶454.2)? (Give date when this action became effective. Record Charge Conference where membership is held.):**
Richard Davis Cobb — May 24, 1987 — Auburn: Grace
44. **Who have had their conference membership terminated:**
    a) **By withdrawal to unite with another denomination (¶454.3)?** James Newell Hosey, Jr.
    b) **By surrender of the ministerial office (¶454.4)?** Kenneth Furr, Robert W. Paulson
    c) **By withdrawal under complaints or charges (¶¶454.5; 2626.2)?** No one
    d) **By withdrawal between conferences (¶¶454.6)?** No one
    e) **By involuntary termination (¶455.1)?** No one
    f) **By administrative location (¶455.2)?** No one
    g) **By trial (¶¶455.3, 2624.3)?** No one
45. **Deceased**
    a) **What Associate Members have died during the year?**
    Effective: No one
    Retired:

Name	Date of Birth	Date of Death
William Carnie Jernigan	May 1, 1903	February 12, 1987

    b) **What Probationary Members have died during the year?** No one
    c) **What Members in Full Connection have died during the year?**
    Effective: No one
    Retired:

Name	Date of Birth	Date of Death
Edmund Odell Bradley	August 22, 1912	October 11, 1986
Arthur Bernard Clausen, Sr.	October 13, 1895	July 22, 1986
George Oliver Hughen	March 2, 1894	February 14, 1987
Robert James Marcus	September 27, 1907	December 29, 1986
Usher Lee Martin	June 1, 1896	February 2, 1987
Alwin Herman Vanlandingham	April 9, 1902	June 3, 1986
Robert Lansing Vaughn	February 5, 1924	February 19, 1987

    d) **What local pastors have died during the year?** No one
46. **What ministers have received appointments in other Annual Conferences of The United Methodist Church while retaining their membership in this Annual Conference (¶425.1)? (Indicate Annual Conference where appointed.)**
Charles Ray Pittman, North Carolina
Martha Stockton Wright, North Georgia
47. **Who are the ministers on leave of absence and for what number of years consecutively has each held this relation (¶450)? (Record Charge Conference where membership is held.)**
    a) **With consent?**
    Larry D. Bennett (First Year) Burkeville; H. Milton Burke, III (PM) Tuskegee: First, John Milton Cannon, Jr. (Second Year) Sneads; John Buddy Capps (Third Year) Phenix City: Summerville; J. Melton Guy (First Year) Samson; Lauren L. Helveston (Second Year) Mobile: Grace; Albert R. Hunt, Jr. (Fourth Year) Phenix City: First; Leonard H. Shults (Second Year) Creola; Floyd Naylor Wright (First Year) Robertsdale
    b) **Without consent?** No one
48. **Who have been suspended under the provisions of ¶2623.3e?** No one
49. **Who are granted sabbatical leave (¶448)? (Give date when this relation became effective.)** Ralph Rush Hendricks — June 4, 1987
50. **What actions have been taken concerning disabled ordained ministers and full-time local pastors (¶452)?**
    a) **What ordained ministers and full-time local pastors were granted disability leave since the last Annual Conference session (¶452.2)?** No one
    b) **What ordained ministers and full-time local pastors have had their disability leave terminated since the last conference session (¶452.4)?** No one
    c) **What ordained ministers and full-time local pastors are granted disability leave at this session (¶452.1)?**
    Oliver Childs Brown, III, Fred M. Folkes (AM), Jack Holland, William Jennings Hughes, Jr., Coyt Herbert Jordan, Jr., Ben M. Smith

51. What Members in Full Connection have been retired (¶453):

a) This year?

Clifford Miles Abbott, Benjamin Franklin Arledge, Joe Neal Blair, William Dossie Bruner, In Wha Chung, Robert Earl Hall, Raymond Henry Lieber, Lamont C. Rouse, John Ellison Vickers

b) Previously?

Joel Earl Andrews, Robert Smith Andrews, James Averett Anthony, Jr., William Brunson Atkinson, Sr., Moses Shofner Baldwin, Carlton Everett Barnes, Charles Hampton Boland, Jr., Wilmer Rudolph Bottoms, Selman David Bradley, Marion Sanford Brantley, Albert Cronin Britt, Charles Robert Britt, Emory Hill Brown, Joseph Hardie Bullington, Sr., Eugene Doddridge Caddell, Wilbur Orlando Calhoun, Karl Clarence Campbell, Jr., Glen Phillip Cantrell, Arthur McCoy Carlton, John Curtis Carmichael, Daniel Kenner Christenberry, Jr., Thorwald Leron Christensen, Henry Frank Chunn, Joseph Hugh Collins, Robert Haynes Collins, Wilmer Earl DuBois, Elvin Theo Edgar, John Oscar Ellisor, Jr., John Thaddeus Ellisor, Bartley B. Fair, Marshall Graydon Ford, Walter Roy Gamblin, Kathryn Burnett Gatewood, George Washington Gilbert, Jr., Henry Tate Grayson, Wallace Terrell Green, Welton Gregory, William Howell Griggs, Jacob Columbus Guy, Otis Talmadge Guy, Lucy Campbell Hathaway, Larce Bascomb Headley, Herbert Clayton Hill, Raymond Lee Hoagland, Jr., Arthur Fletcher Howington, Jr., Robert Erskin Johnston, Daniel Jones, Haniel Jones, Lloyd Hunter Kimbrough, Gerald Lightfoot King, John Henry Lane, Warren L. Lindsey, Hubert Earl McCrary, Johnie William McCurdy, Braxton Bragg McCurley, Lionel Powers McLeod, Sr., Arthur Lee Martin, Ogden Vance Mason, Robert Glenn Massengale, Cecil Aubrey Massey, Hiram Paul Mathison, Marion Clyde (Si) Mathison, Ovie Wilson Mathison, Horatio J. Matthews, Torrance Holder Maxey, Acton Elijah Middlebrooks, John Carlisle Miller, Letcher Calhoun Mitchell, Jr., Grady Edward Moates, Donald Eugene Montgomery, James Hamilton Moore, Robert Alfred Moore, Jr., Henry Glenn Napier, Jr., Douglas Athan Newsome, John Bransford Nichols, William Marshall Pickard, Jr., Earl Craig Portis, Autis Embree Price, Robert J. Rice, Harry V. Richardson, Ernest Davidson Ridgeway, Olin Lamar Rowe, Driftwood Hayne Rucker, Raymond Henry Schneider, Oliver Michael Sell, Merlin Pierce Shell, Samuel Curtis Shirah, William Carl Simpson, Sr., Julius Wilson Smack, Lamar Spencer, Lee Roy Spencer, Roy Millard Spikes, Karl Davis Stringfellow, Andrew Spencer Turnipseed, Sr., Carlos Mozel Tyndal, Marvin Keron Vickers, Sr., Wilbur Latimer Walton, Oliver Cornelius Weaver, Jr., John Milton Whatley, Jr., Ray Edward Whatley, David Richard White, Louie Francis Wilson, Jr., Robert Lee Wilson, Comer William Woodall, James Abraham Zellner

52. What Associate Members have been retired (¶453):

a) This year? No one

b) Previously?

Alonzo Jay Alburl, James Cecil Brown, Michael Joseph Calumbo, William Robert Crutchfield, Porter Bige Daniels, James Andrew Dinkins, Alton Benjamin Green, Robert Coleman Harrington, Ralph Ezell Howell, Morris Ollie Ingram, Aaron Quincy Mixon, John Malachi Rich, Jasper James Smith, Wayland Hoyt Stevenson, Luther Thomas Williamson

53. What Probationary Members have been retired (¶453):

a) This year? No one

b) Previously? No one

54. Who have been recognized as retired local pastors (¶410.5):

a) This year?

Emmett Lafayette White

b) Previously?

Warren Hilton Brooks, John C. Burroughs, William W. Funchess, Jr., Johnnie W. Herring, William Drafton Hobbs, Alphie Lee Hutto, William Vernon Hutto, Levi Davis Knox, Claren Donnell Monday, James Henry Palmer, Luther Powell, Charles Sydney Syfrett

55. Changes in ministerial membership: What is the number of ordained ministers: (NOTE: The numbers in parenthesis following each category listing are the question numbers in this report form where ministers in that category are listed. The number reported below should agree with the number of names listed in the corresponding questions.)

a) Elected as Associate Members? (27) — 2

b) Elected as Probationary Members? (28a, b, c) — 10

c) Elected as Members in Full Connection? (31) — 13
d) Readmitted? (32, 33a, b) — 0
e) Retired made effective? (34a, b, c) — 0
f) Transferred in? (30a, b, 35, 36) — 1
g) Transferred out? (41) — 2
h) Discontinued as Probationary Members? (42) — 2
i) Honorably located? (43) — 1
j) Withdrawn? (44a, b, c, d) — 3
k) Involuntarily terminated? (44e) — 0
l) Administratively located? (44f) — 0
m) Terminated by trial? (44g) — 0
n) Deceased (45a, b, c) — 8

56. What is the number of:
a) Pastoral charges? 461 b) Local churches? 715

57. What is the number of ministerial members of the Annual Conference? (NOTE: Where applicable, the question numbers on this report form corresponding to each category have been placed in parenthesis following the category title. Where these question numbers appear, the number reported in that category should agree with the number of names listed in the corresponding questions.)

Categories	Members in Full Connection	Probationary Members	Associate Members & Affiliate Members with vote	Full-time Local Pastors
Pastors	251	31	29	41
Appointments Beyond the Local Church: Within United Methodist Connectional Structures, Including District Superintendents (69a)	24	1		
Appointments Beyond the Local Church: Extension Ministries (69b)	14			
Appointments Beyond the Local Church: Other Valid Ministries (69c)	7	1	1	
Appointments to Attend School (69d)		3		
Appointed in Other Annual Conferences	2			
On Leave of Absence (47)	8	1		
Under suspension (48)				
On Sabbatical Leave (49)	1			
On Disability Leave (50c)	5		1	
Retired (51, 52, 53)	114		15	
Total Number, Ministerial Members	426	37	46	41
Grand Total, All Conference Ministerial Members	550			

PART III. DIACONAL MINISTERS

58. **Who are consecrated this year as diaconal ministers (¶307)?** No one
59. **Who are reinstated as diaconal ministers (¶313.4)?** No one
60. **Who are transferred in as diaconal ministers (¶312)?** No one
61. **What diaconal ministers have been granted leaves of absence (¶313.1):**
    a) **Since the last session of the Annual Conference?** No one
    b) **At this session of the Annual Conference?**
    Wayne Hutcheson
62. **Who are transferred out as diaconal ministers (¶312)?**

Name	Conference	Date
Nonie S. Green	Virginia	May 25, 1987
Floyd R. Hickman	Florida	May 25, 1987
Jeffery G. Hummel	Virginia	May 25, 1987

63. **Who have had their conference relationship as diaconal ministers terminated by Annual Conference action (¶313.3)?** No one
64. **Who have taken the retired relationship to the Annual Conference as diaconal ministers (¶313.2):**
    a) **This year?** L. Edwin Free
    b) **Previously?** Voncile Jones
65. **What diaconal ministers have died during the year?**
    a) **Effective:** No one
    b) **Retired:** No one

PART IV. MINISTERIAL APPOINTMENTS AND CONCLUDING BUSINESS

66. **Who are approved for appointment to less than full-time service, what is the total number of years for which such approval has been granted to each, and for what fraction of full-time service (in one-quarter increments) is approval granted (for purposes of equitable salary claim and pension credit) (¶¶436.2, 442.2, 1606.4b)?**
Billy Joe Bass (6th Yr. — 25%), H. Lavon Davis (7th Yr. — 25%), D. Reynolds Ellisor (7th Yr. — 25%), J. Wayne Helms (7th Yr. — 25%), Jacob Joseph (6th Yr. — 25%), James Morris (6th Yr. — 50%), Lynn Smilie Nesbitt (6th Yr. — 50%), Joe Crawford Register (3rd Yr. — 25%), Hubert Segers (6th Yr. — 50%), Charles (Sandy) Simmons (1st Yr. — 25%), Curtis R. Smith (6th Yr. — 25%)
67. **What changes have been made in appointments since the last Annual Conference session?**
    ANDALUSIA DISTRICT: None
    DEMOPOLIS DISTRICT: None
    DOTHAN DISTRICT: October 1, 1986 — James C. Shannon (S) was released from Center and William H. Griggs (RS) appointed; Kenneth Spivey (S) was released from Mt. Hebron to attend school and Jerry L. Glover (S) was appointed; January 1, 1987 — Larry W. Dykes (PTLP) was released from Providence and Lawrence Newton (S) was appointed; February 1, 1987 — Frank Ketchem (PTLP) was released from Geneva: Pleasant Ridge and Lester Nicholson (S) was appointed.
    MARIANNA-PANAMA CITY DISTRICT: July 1, 1986 — Otter Creek TBS by Clayton Green (S); September 1, 1986 — Clayton Green (S) released from Black Creek and Otter Creek; George D. White (S) was appointed to Otter Creek; Red Bay was taken from Ponce de Leon and placed with Black Creek with Johnnie Herring (RLP) appointed to Black Creek-Red Bay; James Morris (CPT) was appointed to Ponce de Leon; Billy Bruner (S) was released from Poplar Head and Philip D. Shank (PTLP) appointed there.
    MOBILE DISTRICT: August 1, 1986 — Kenneth Furr was granted Leave of Absence and released from Coden; August 31, 1986 — Luther E. Powell (RLP) was appointed to Coden; February 1, 1987 — Jerry Arhelger (S) was released from Georgetown-Chunchula and Luther E. Powell (RLP) appointed there; John F. Webb (PM) was appointed to Coden.
    MONTGOMERY DISTRICT: September 1, 1986 — Walter Robinson (FTLP) was released from Pierce Chapel-Union and Marion S. Brantley (RS) appointed; March 1, 1987 — Marion S. Brantley (RS) was released from Pierce Chapel-Union and Tom Sizemore (S) appointed.

PENSACOLA DISTRICT: October 1, 1986 — Steve M. MacInnis was appointed as Associate at Pensacola: Ferry Pass; Floyd R. Hickman, Diaconal Minister, was released from Pensacola: First and appointed to First United Methodist Church, Pompano Beach, FL.

SELMA DISTRICT: None

TROY DISTRICT: None

68. **Where are the preachers stationed for the ensuing year?** See Appointments
69. **What ordained ministers are appointed beyond the local church for the ensuing year: (¶443)?**
    a) **Within the connectional structure of United Methodism (¶443.1a, c)?** See Appointments
    b) **To extension ministries (¶443.1b, c)?** See Appointments
    c) **To other valid ministries under the provisions of ¶443.1d?** See Appointments
    d) **To attend school (¶443.1e)?**
    Associate Members: No one
    Probationary Members: Luke Bell, Rian Paul Kegerreis, Stephen T. King
    Members in Full Connection: No one
70. **Where are the diaconal ministers appointed for the ensuing year (¶310)?** See Appointments
71. **What other personal notations should be made?** None
72. **Where shall the next Conference Session be held?**
    Huntingdon College, Montgomery, AL

ADDENDUM TO MINUTE QUESTIONS

Annual Report of Professional Christian Educators

1. **CERTIFIED.** During the past year the following persons have been certified:
   Directors of Christian Education:
   Free, C. Ben; First UMC, 903 Daisey St., Monroeville, AL 36460
   Ministers of Christian Education: No one
   Associates in Christian Education: No one
2. **CERTIFICATION RENEWED.** During the past year the certification of the following persons has been renewed:
   Directors of Christian Education:
   Cook, Grace T., 1817 Fairforest Dr., Montgomery, AL 36106
   Free, L. Edwin, (retired), 506 S. Iroquois, Dothan, AL 36301
   Goolsby, Sara W., Auburn UMC, P.O. Box 1290, Auburn, AL 36830
   Goolsby, W. David, Auburn Wesley Foundation, P.O. Box 991, Auburn, AL 36830
   Granberry, Sally Carson, Dauphin Way UMC, P.O. Box 6845, Mobile, AL 36660
   Green, Nonie S., Counselor, 4432 Deborah Ct., Apt. #1, Chesapeake, VA 23321
   Heintzelman, Rudolph H., Frazer Memoria UMC, P.O. Box 17060, Montgomery, AL 36117
   Johns, Louise S., Huntingdon College, 4037 Strathmore Dr., Montgomery, AL 36116
   Jorgensen, Kathy Lincks, Dauphin Way UMC, P.O. Box 6845, Mobile, AL 36660
   LeSchmidt, Francine, Gulf Breeze UMC, P.O. Box 338, Gulf Breeze, FL 32561
   Lee, R. Stephen, Shalimar UMC, 75 Schooner Ln., Shalimar, FL 32579
   Penton, Ruth E., First UMC, 146 College Ave., Jackson, AL 36545
   Richards, Blair, First UMC, P.O. Box 248, Panama City, FL 32401
   Rogers, Dottie K. Lovelady, Forest Hill UMC, 4807 Princeton Dr., Mobile, AL 36610
   Smith, Luanne, Robertsdale UMC, P.O. Box 3396, Robertsdale, AL 36567
   Stewart, Mark C., Conference Headquarters, P.O. Box 700, Andalusia, AL 36420
   Ministers of Christian Education: No one
   Associates in Christian Education:
   Wilbourne, Cathie; First UMC, P.O. Box 72, Eufaula, AL 36027
3. **TRANSFERRED IN.** During the past year the following certified persons have been transferred into this conference: No one
4. **TRANSFERRED OUT.** During the past year the following certified persons have been transferred out of this conference:
   Green, Nonie S. to Virginia Conference

5. **RETIRED.** During the past year the following certified persons have retired:
   Free, L. Edwin; 506 S. Iroquois, Dothan, AL 36301
6. **DISCONTINUED.** During the past year the following certified persons have given up their certification or have otherwise been discontinued and are now dropped from the roster of this conference: No one
7. **EDUCATIONAL ASSISTANTS.** The following persons are listed on our present roster of Educational Assistants: No one

Annual Report of Professional Church Musicians

1. **CERTIFIED.** During the past year the following persons have been certified:
   Directors of Music: No one
   Ministers of Music: No one
   Associates in Music: No one
2. **CERTIFICATION RENEWED.** During the past year the certification of the following persons has been renewed:
   Directors of Music:
   Dale Daniels, First UMC, P.O. Box 6150, Montgomery, AL 36194
   Bonnie Jean Early, Dauphin Way UMC, P.O. Box 6845, Mobile, AL 36660
   Ben Free, Monroeville UMC, 903 Daisey St., Monroeville, AL 36460
   Floyd R. Hickman, 2900 NW 53 Terrace, Margate, FL 33063
   Wayne Hutcheson, 112 Dunn St., Montgomery, AL 36109
   R. Stephen Lee, Shalimar UMC, 75 Schooner Lane, Shalimar, FL 32579
   Mark C. Stewart, Conference Headquarters, P.O. Box 700, Andalusia, AL 36420
   Ministers of Music:
   David H. Witt, St. Francis Street UMC, P.O. Box 1486, Mobile, AL 36601
   Associates in Music: No one
3. **TRANSFERRED IN.** During the past year the following certified persons have been transferred into this conference: No one
4. **TRANSFERRED OUT.** During the past year the following certified persons have been transferred out of this conference:
   Hickman, Floyd R. to Florida Conference
   Hummel, Jeffery G. to Virginia Conference
   Green, Nonie S. to Virginia Conference
5. **RETIRED.** During the past year the following certified persons have been retired: No one
6. **DISCONTINUED.** During the past year the following certified persons have given up their certification or have otherwise been discontinued and are now dropped from the roster of this conference:
   Johnston, Ellen B., Forest Hill UMC, 4807 Princeton Dr., Mobile, AL 36618
7. **MUSIC ASSISTANTS.** The following persons are listed on our present roster of Music Assistants: No one

Division VII
1987-1988 Appointments

The following symbols are used to denote the category of conference relationship: AFM—Affiliate Member; AM—Associate Member; CPT—Conference Part Time; FTLP—Full Time Local Pastor; LP—Local Pastor; OM—Member of Another Conference; PM—Probationary Member; PTAM—Part Time Associate Member; PTLP—Part Time Local Pastor; RS—Retired Supply; S—Supply; SLP—Student Local Pastor. The designation TBS refers to churches To Be Supplied.

(NOTE: The Salary listed DOES NOT include continuing education.)

ANDALUSIA DISTRICT

District Superintendent — Cecil E. Bradley (5) 45,000

Andalusia:
- First — Arthur L. Luckie (4) 35,722
- West End — Richard A. Bennett (PM) (2) 15,720

Baker — TBS Donnie Cadenhead (S) (2) 7,592
Bermuda — Jack A. Hankins (4) 16,700
Bolling Circuit — TBS Harold Sirmon (S) (6) 3,180
Brewton:
- Alco-Pollard — Samuel E. Trent, Sr. (FTLP) (4) 18,042
- Cedar Hill — Alton L. Pitchford (AM) (4) 20,035
- East Brewton, First — Daniel D. Rhodes (1) 28,325
- First — R. Lawson Bryan (2) 36,672

Brownville — C. Everett Barnes (RS) (3) 3,900
Castleberry — James Earl Robbins (3) 20,604
Conecuh Circuit — TBS 7,704
Crestview:
- First — H. Stanley Mullins (4) 36,980
- New Bethel — Theodore F. Marsh (FTLP) (1) 14,600
- St. Mark — Aubrey G. Walley (RS) (OM) (4) 9,800

Dixie-Douglas Chapel — Martha Baxter (PTLP) (5) 2,844
Dozier — H. Lavond Davis (CPT) (4) 9,300
Elba — George M. Sedberry (3) 29,390
Evergreen:
- Baggett's Chapel-Belleville — Thomas E. Smith (PTLP) (3) 9,956
- First — Daryl E. Gessner (1) 27,000
- Sparta Hill — TBS Bernard A. Martin (S) (2) 3,195
- St. Paul — Horatio J. Matthews (RS) (15) 6,000

Excel — Naomi P. Brown (PM) (1) 19,200
Fidelis — Barbara A. Trumbell (SLP) (3) 1,500
Florala — A. Spencer Turnipseed, Jr. (2) 26,083
Frisco City — Steve A. Rascoe (4) 23,234
Georgiana, First — John H. Weeks (1) 21,265
Georgiana Circuit — Glen Higdon (PTLP) (6) 4,260
Georgiana, Friendship — Shirley Roberson (PTLP) (6) 5,030
Holly Grove — Donald S. Odom (SLP) (2) 8,880
Kinston — Phillip D. Shank (PTLP) (1) 11,600
Lime Springs — Glen J. Tidwell (PTLP) (2) 6,468
May Creek — A. Clay Kelley (AFM) (2) 3,500
McKenzie — Tommy F. Arledge (AM) (4) 13,482
Monroeville, First — W. Judson Stinson (1) 35,530
- Co-Pastor — Mary E. Garner Stinson (1)

Mt. Zion, East — James J. Jines, III (4) 19,157
Mt. Zion, West — Michael B. Bledsoe (PTLP) (3) 6,000
Opp:
First — J. Carl Coulliette (3) 32,000
Friendship — TBS 330
Memorial-Macedonia — J. Glen Carmichael (FTLP) (4) 12,000
Piney Grove — Michael C. Robinson (PTLP) (2) 9,272
Providence — Billy Joe Bass (CPT) (6) 6,600
Repton Circuit — Earl Hal Sheffer (AM) (1) 18,912
Samson-Corner Creek — Philip D. Craddock (FTLP) (1) 18,900
Sepulga Circuit — J.W. Land (PTLP) (6) 9,468
Uriah Circuit — John P. Thomas (2) 18,900
Wallace — Michael B. Bledsoe (PTLP) (3) 3,600

Appointments Beyond The Local Church

Appointments Within The Connectional Structure (Paragraph 443.1a)
Director, Conference Council on Ministries, Andalusia, First CC — Roy T. Sublette (4) 45,000
Associate Director, Conference Council on Ministries, Andalusia, First CC — Gerald H. Maddox (6) 34,447
Associate Director, Conference Council on Ministries, Andalusia, First CC — Terrence K. Hayes (2) 25,900
Associate Director, Conference Council on Ministries/Director, Blue Lake, Andalusia, First CC — Linwood A. Lewis (8) 40,900
Conference Treasurer-Pensions, Mt. Zion, East CC — Joseph E. Hastings (7) 36,600

Appointments To Attend School (Paragraph 443.1e)
Duke Divinity School, Monroeville CC — Luke Bell (PM)

Diaconal Ministers
Associate Director, Alabama-West Florida Conference Staff, Andalusia, First CC — Marcus C. Stewart, Jr.
Director, Christian Education, Music Director, Monroeville United Methodist Church — Ben Free

Retired Ministers
W.B. Atkinson, Sr. — Crestview, St. Mark CC
C. Everett Barnes — Brownville CC
James C. Brown (AM) — Excel CC
G.P. Cantrell — Opp, First CC
Robert H. Collins — Brewton, First CC
L.B. Headley — Frisco City CC
Ralph E. Howell (AM) — Mt. Zion, West CC
Raymond H. Lieber — Baker CC
Horatio J. Matthews — Evergreen, St. Paul CC
Millard Spikes — Monroeville CC
Oliver C. Weaver — Brewton, First CC

Disability Leave
Coyt H. Jordan, Jr. — Monroeville CC
Fred M. Folkes (AM) — Excel CC

Leave of Absence
J. Melton Guy, Samson CC

DEMOPOLIS DISTRICT

District Superintendent — William E. Calhoun (4) 45,000

Akron Circuit — James Howard (FTLP) (6) 14,500
Akron-Flatwoods — Marshall G. Ford (RS) (1) 1,900
Allen — TBS James Bracewell (S) (1) 14,500
Bashi-Peachtree — J. Bruce Richerson (FTLP) (7) 14,500
Butler, First — Oliver H. Scott, Jr. (3) 35,950
Butler Circuit — Warren P. Kynard (PTLP) (2) 8,656
Coffeeville — Douglas L. Golden (1) 17,500
Cokes Chapel-Brewersville — Herbert C. Hill (RS) (4) 6,600
Demopolis, First — John W. Bryan (2) 41,000
Eutaw — Charles B. Craddock (AM) (2) 28,868
Eutaw Circuit — William P. Floyd (FTLP) (1) 8,787
Gainesville — J. Wayne Helms (CPT) (2) 6,020
Gastonburg — James L. Waters (CPT) (19) 7,350
Geiger — David G. Shephard (AM) (2) 16,500
Geiger Circuit — Earl C. Portis (RS) (27) 4,070
Gilbertown — Hurley D. Guy (AM) (7) 19,615
Greensboro — Charles M. Langford (4) 33,308
Grove Hill — Edward M. Cotten (3) 28,050
Jackson, First — Jake B. Brown (7) 40,800
Jackson, McCann's — Stephen L. Smith (2) 27,000
Linden — Thomas J. Sheppard (1) 31,480
Lisman — Charles A. Hinds (RS) (OM) (1) 14,500
Livingston-LU/WF — E. Zedoc Baxter (4) 30,900
Marion, First — W. Fred Fuller (1) 34,944
Marion Circuit — Levi D. Knox (RLP) (7) 10,944
Melvin — E. Madoc Thomas (1) 21,480
Moundville — Ray C. Lane, Sr. (6) 32,172
Mount Hermon — Earle H. Temple, Jr. (4) 17,500
Oak Grove Circuit — TBS Lester M. Core (S) (2) 11,393
Pine Hill — A. Roderick Curry (AM) (4) 19,210
Silas — Mary Beth Cloyd (1) 19,860
South Choctaw Circuit — Fred E. Duke (RS) (OM) (2) 6,100
South Clark Circuit — J. Wilson Smack (RS) (1) 3,780
Sweet Water — J. Joel Jones (1) 22,629
Thomaston — Billie R. Alexander (AM) (1) 24,800
Thomasville — C. Edward Britton (2) 32,036
Trinity — Jimmy L. Allen, Jr. (SLP) (5) 13,747
Uniontown — William Armstrong (FTLP) (2) 14,500
Wesley Chapel — U.L. Ratliff (FTLP) (1) 16,065
York — W. Eugene Edwins (2) 27,378

Appointments Beyond The Local Church

Chaplain, Marion Military Institute, Gastonburg CC — James L. Waters

Disability Leave
Jack Holland — Greensboro CC

Retired Ministers
Albert C. Britt — Pine Hill CC
Emory H. Brown — Coffeeville CC
Eugene D. Caddell — Greensboro CC
Wilbur O. Calhoun — Grove Hill CC

J. Hugh Collins — Mount Hermon CC
William Crutchfield (AM) — Gainesville CC
Marshall G. Ford — Greensboro CC
Herbert C. Hill — Demopolis, First CC
Morris O. Ingram (AM) — Bashi-Peachtree CC
Earl C. Portis — Oak Grove CC
J. Wilson Smack — Pine Hill CC
John E. Vickers — Linden CC
Ray E. Whatley — Grove Hill CC

DOTHAN DISTRICT

District Superintendent — C. Jonathan Couey (3) 45,000

Abbeville-Haleburg — Ernest M. Andress (1) 35,382
Ariton-Pleasant Ridge — Larry G. Teasley (PM) (1) 18,000
Asbury — Donald D. Lolley (PTLP) (15) 6,600
Ashford — Bruce W. Sheffield (3) 20,600
Bethel — A. Don Peters (AM) (1) 16,626
Big Creek — Troy L. Walsingham (FTLP) (10) 12,181
Black — TBS Gary Armstrong (S) (3) 6,000
Center — Jerry L. Glover (PTLP) (1) 8,000
Center Ridge — Marc Lucas (PTLP) (2) 6,300
Coffee Springs — Charles McGlothren (PTLP) (6) 7,019
Columbia — Wayne Newton (PTLP) (3) 10,000
Cottonwood — W. Herbert Walls (4) 21,840
Daleville — Howard L. Bozeman, Jr. (3) 20,600
Dothan:
- Cloverdale — J. Walker Epps (5) 29,000
- Covenant — B. Michael Watson (9) 45,169
- Covenant, Associate — Turpin C. Ashurst (1) 17,500
- Covenant, Associate — Lynn S. Nesbitt (CPT) (5) 9,602
- Curtis Memorial/Kinsey — David A. Murray (3) 30,420
- First — Jerry M. Dooling (2) 58,184
- First, Associate — C. Michael McKnight (3) 25,700
- First, Associate — James B. Sanders (5) 25,788
- Highland Park — Wallace E. Dismukes (2) 27,825
- Lafayette Street — Don H. Dean (3) 35,908

Echo-Browns — Kenneth L. Jacobs (FTLP) (2) 14,521
Enterprise:
- First — J. Walter Ellisor (1) 49,140
- Heritage — Ronald T. Ball (4) 13,220
- Pleasant Ridge — Ronald W. Nunn (FTLP) (2) 14,500
- St. Luke — Winston D. Jay (AM) (3) 33,700
- St. Luke, Associate — Robert G. Ellisor (SLP) (2) 10,500
- St. Paul — Johnny M. Belcher (FTLP) (10) 23,090
- Wesley/Enterprise — W. Thad Chesser (1) 22,540

Geneva:
- First — Bobby S. Holladay (2) 30,300
- Pleasant Ridge — TBS Edgar M. Greer (S) (1) 6,000
- Westside — J. Wilbur Majors (3) 33,921

Grimes — D. Reynolds Ellisor (CPT) (10) 7,500
Hartford:
- First — Jerry R. Turner (3) 27,810
- St. Paul-Millville — Russell E. Dorsett (PTLP) (3) 7,000

Headland — E. Bruce Fitzgerald (3) 29,000
Midland City — Bobby W. Grice (PTLP) (3) 11,566

Mount Carmel — Jack R. Reynolds (FTLP) (4) 14,500
Mount Hebron — TBS Walter R. Cook (S) (1) 6,000
Mount Zion — TBS Bobby Skipper (S) (2) 4,000
Napier Field — Johnnie W. McCurdy (RS) (4) 8,000
New Brockton — William H. Griggs (RS) (1) 8,004
Newton — O. Eugene Murphree (2) 20,200
Old Tabernacle — Michael H. White (SLP) (2) 10,960
Ozark:
First — Asa Boozer (5) 46,200
First, Associate — John I. Baxter (PM) (1) 21,000
Pleasant Hill — Everett V. Killman (FTLP) (8) 21,500
Post Oak-Elamville — J. Herbert Whatley (PTLP) (2) 9,000
Westview Heights — John F. Edwards (5) 22,680
Pinckard-Winslette Chapel — James H. Overbeck (1) 20,000
Piney Grove/Madrid — Marcus H. Rosser (FTLP) (1) 18,725
Pondtown — TBS Lester N. Nicholson (S) (1) 16,300
Providence — TBS Lawrence L. Newton (S) (2) 7,560
Rocky Creek — TBS Austin Staples (S) (2) 6,279
Sardis — Walter M. Strickland (PTLP) (2) 6,400
Sardis-Midway — James H. Lolley (PTLP) (15) 10,000
Skipperville, Mabson, Asbury, Magnolia — Earl R. Capps (2) 18,393
Slocomb-Hurricane — Danny R. Arnold (1) 24,800
Sylvan Grove — TBS Gillis Crenshaw (S) (13) 7,605
Tabernacle/Pleasant Grove — Larry Gill (FTLP) (2) 16,600
Taylor-Malvern — J.H. Bullington, Sr. (RS) (5) 6,000
Webb — W. Earl DuBois (RS) (2) 8,820
Wesley Chapel-Oak Grove — John A. Sanders (PTLP) (2) 6,100
Wesley Chapel-Tabernacle — O. Rankin Tyler (PTLP) (5) 5,800

Appointments Beyond The Local Church

Appointments Within The Connectional Structure (Paragraph 443.1a)
Executive Director, Alabama-West Florida Foundation, Dothan, First CC — Daniel L. Bailey

Appointments Of Persons Endorsed By The Division Of Chaplains And Related Ministries (Paragraph 443.1b)
Chaplain, U.S. Air Force, Slocomb CC — T. O'Neal Brown

Diaconal Ministers
Retired, Dothan, First CC — L. Edwin Free
Retired, Dothan, First CC — Voncile P. Jones

Conference Members Who Are Appointed Less Than Full Time
Teacher, Dale County Alabama Schools, Grimes CC — D. Reynolds Ellisor
Dothan: Covenant, Associate — Lynn S. Nesbitt

Appointment To Another Annual Conference (Paragraph 425.1)
North Carolina Conference, Madrid CC — Charles Ray Pittman

Honorable Location
Sylvan Grove CC — Gillis Crenshaw
Mt. Zion CC — Bobby H. Skipper

Retired Ministers
E. Frank Arledge — LaFayette Street CC
Hilton Brooks (LP) — Black CC
J.H. Bullington — Taylor-Malvern CC
W. Earl DuBois — Webb CC
Elvin T. Edgar — Geneva, First CC
J. Thad Ellisor — Lafayette Street CC
George W. Gilbert, Jr. — Highland Park, Dothan CC
William H. Griggs — Highland Park, Dothan CC
Lucy C. Hathaway — Mt. Hebron CC
John H. Lane — Dothan, First CC
Johnie W. McCurdy — Napier CC
Douglas A. Newsome — Dothan, First CC
Merlin P. Shell — Abbeville CC
Samuel C. Shirah — Dothan, First CC
Wilbur L. Walton — Dothan, First CC
Sam C. West (OM) — Dothan, First CC

MARIANNA-PANAMA CITY DISTRICT

District Superintendent — Richard O. Sigler (1) 45,000

Alaqua-Wesley Memorial — William Young (PTLP) (5) 6,700
Altha — Joe Burleson (PTLP) (2) 7,800
Bascom-Greenwood — Robert T. Bennett (5) 17,600
Bethlehem-Red Hill — William G. Miller (PTLP) (3) 4,040
Black Creek-Red Bay — Johnny Herring (RLP) (2) 4,500
Blountstown — Fred E. Zeigler (3) 29,640
Bonifay — Marvin C. Ennis (1) 28,725
Bruce — TBS Cecil D. Cliburn (S) (1) 6,755
Campbellton — TBS Addis Habbard (S) (10) 7,200
Cedar Grove-Whitaker-Rock Hill — James Morris (CPT) (1) 4,250
Center Ridge-Darlington — C.W. Steverson (FTLP) (3) 11,600
Chipley — J. Carl Jackson, Jr. (2) 29,028
Compass Lake — Buell W. Dalton (RS) (OM) (5) 6,500
Cottondale-Alford — W. Michael Hawes (FTLP) (2) 14,598
Cypress — A.L. Martin (RS) (2) 3,900
DeFuniak Springs, First — Jesse R. Evans, Jr. (3) 32,337
East Mt. Zion — D. Wesley Syfrett (PTLP) (4) 6,000
Freeport — Terry Van Gilder (3) 25,400
Galilee — Paul F. Belardino (PTLP) (1) 10,800
Graceville — W. Carl Herndon (2) 26,540
Grand Ridge — Jerry A. Tanton (PTLP) (3) 4,560
Green Hills-Wausau — Henry C. Moore (PTLP) (10) 9,768
Highland View — TBS
Honeyville — Steven D. Warren (PM) (2) 14,000
Malone-Friendship — Tommy Whiddon (FTLP) (9) 19,777
Marianna:
    Grace — Paul B. Griffin (FTLP) (3) 14,500
    First — Edwin R. Sells (4) 42,675
    First, Associate — Robert W. Prim (PM) (2) 18,100
Mexico Beach — Charles Parker (PTLP) (8) 4,200
New Hope — A.Q. Mixon (RAM) (5) 3,300
Orange Hill — Sam Chambers (PTLP) (3) 8,400
Otter Creek — TBS George White (S) (2) 2,100

Panama City:
Callaway — William H. Barry (3) 25,100
First — Langdon H. Garrison (5) 50,860
First, Associate — Augustus "Lee" Allen (4) 20,900
First, Associate — Robert C. McKibben (PM) (1) 19,400
Forest Park — John Wesley Spivey (4) 36,100
Gulfview — M.C. Mathison (RS) (8) 13,800
Hiland Park — Harry C. Johnson (1) 19,000
Lynn Haven — J. Douglas Williams (4) 34,250
Parker — Michael G. Roberts (4) 26,547
St. Andrew — Charles C. Hays, Jr. (4) 47,000
St. Mark — Norman F. Hodges (AM) (3) 20,099
Springfield — C. Fred Melvin (FTLP) (14) 39,861
Associate — Gene Alan Cassady (FTLP) (2) 17,000
Trinity — Douglas R. Seymour, Sr. (2) 25,100
Woodlawn — Kenneth E. Autrey (9) 39,960
Pleasant Grove — TBS William Tenny (S) (1) 6,000
Point Washington — Michael J. Calumbo (RAM) (6) 9,000
Ponce de Leon/Westville — A.B. Green (RAM) (1)
Poplar Head — TBS 3,000
Portland — Eugene Hall (PTLP) (1) 6,000
Port St. Joe — Ennis G. Sellrs (2) 33,200
Salem — William R. Hunter (PTLP) (3) 6,000
Shady Grove — TBS Ronald B. Alderman (S) (8) 6,600
Sneads — Carl A. Dickerson (2) 24,003
Springhill/Kynesville — Joe Register (CPT) (2) 6,880
Venters Memorial — Hubert C. Segers (CPT) (1) 7,800
Vernon/Lakeview/Moss Hill — George T. Scarborough (AM) (4) 16,560
Wewahitchka — J. Richard Holmes (7) 25,725
Williams Memorial — J.C. Guy (RS) (9) 7,500

Appointments Beyond The Local Church

Appointments Within The Connectional Structure (Paragraph 443.1a)
Noah's Ark, Forest Park CC — James C. Rains

Appointments Of Persons Endorsed By The Division Of Chaplains And Related Ministries (Paragraph 443.1b)
Chaplain, U.S. Air Force, Panama City, First CC — Clyde F. Pressley

Appointments To Other Valid Extension Ministries (Paragraph 443.1d)
Protestant Chaplain, St. Elizabeth Hospital, Washington, D.C., Sneads CC — John M. Cannon

Appointments To Another Annual Conference (Paragraph 425.1)
North Georgia Conference, Marianna, First CC — Martha S. Wright

Diaconal Minister
Director, Christian Education, Panama City, First UMC — Blair P. Richards

Retired Missionaries
B.B. Cofield — Gulfview CC
Mrs. B.B. Cofield — Gulfview CC

Retired Ministers
M. Shofner Baldwin — Vernon CC
J. Andrew Dinkins (AM) — Bethlehem-Red Hill CC
Henry T. Grayson — Parker CC
A.B. Green (AM) — Grand Ridge CC
Jacob C. Guy — Williams Memorial CC
Robert E. Hall
Michael J. Calumbo (AM) — Point Washington CC
A.L. Martin — Altha CC
M.C. Mathison — Gulfview CC
Hubert E. McCrary — DeFuniak Springs, First CC
A. Quincy Mixon (AM) — Westville CC
Grady Moates — Shady Grove CC
John M. Rich (AM) — Chipley CC
Lee R. Spencer — Marianna, First CC
W.H. Stevenson (AM) — Cypress CC
C.S. Syfrette (LP) — Parker CC
John M. Whatley, Jr. — Panama City CC

MOBILE DISTRICT

District Superintendent — Billy D. Gaither (5) 45,000

Aldersgate — George A. Weaver (FTLP) (6) 19,000
Barlow-Mt. Carmel — Jeffrey B. Dolbare (PTLP) (4) 15,900
Bayou la Batre — William A. Parsons (AM) (1) 27,200
Calvert-McIntosh — Donald Jay (1) 19,936
Chalker Memorial — James I. Scarbrough (PTLP) (5) 11,192
Chatom — William E. Grant (2) 14,232
Citronelle — David E. McVay (3) 25,000
Coden — John Francis Webb (PM) (2) 17,500
Creola — Martin R. Ash (2) 19,500
Dauphin Island — Lamar Spencer (RS) (6) 8,000
Deer Park — TBS Malcolm Rolen (S) (1) 4,800
Ebenezer-Bethel — W. Keith Grantham (3) 29,800
Epworth-Fruitdale — Curtis R. Smith (CPT) (10) 7,200
Fowl River-Zirlott Road — Leonard L. Howell (1) 20,632
Georgetown-Chunchula — Luther Powell (RLP) (2) 13,480
Grand Bay — George S. Turnipseed (4) 31,480
Irvington — TBS Andrew Gartman (S) (1) 10,800
Millry — J.A. Lindsey (RS) (OM) (4) 4,800
Minerva Memorial — Otis T. Guy (RS) (1) 6,000
Mobile:
- Ashland Place — Ben Sawada (4) 47,000
- Ashland Place, Associate — Harold H. Caserta, Jr. (PM) (2) 17,500
- Chickasaw — Henry E. Eddins (2) 34,100
- Christ — Jeffrey R. Spiller (9) 36,500
- Crawford Chapel — W. Jean Spikes (5) 30,030
- Dauphin Way — Stephen F. Dill (16) 62,000
- Dauphin Way, Associate — Oakley W. Melton, III (4) 22,500
- Dauphin Way, Associate — J. Gorman Houston, III (1) 24,000
- Forest Hill — J. Thomas Terry (3) 38,150
- Fulton Heights — Alton E. Moore, Jr. (5) 25,270
- Government Street — John A. Bland (3) 21,535
- Grace — Jeffrey L. Spicer (2) 24,100
- Heritage — Charles R. Smith, Jr. (2) 20,000
- Hubbard Memorial — Arnold L. Tillman (PTLP) (8) 2,200

Kingswood — George H. Mathison (6) 46,000
Midway — TBS Nadine Walters (S) (1) 8,400
Pleasant Valley — Thomas M. Ellisor, Jr. (5) 35,000
Sage Avenue — James L. Allison (12) 39,000
St. Francis Street — C. Bryant Wilson (4) 24,635
St. John — Dewey M. Fleming (4) 31,490
St. John, Associate, Campus Ministry — James E. Fillingim (3) 31,995
St. Mark — Marcus H. Smith (2) 44,100
St. Mark, Associate — Jesse P. Shackelford (PM) (2) 26,775
St. Paul — B.B. McCurley (RS) (2) 8,000
South Brookley — Kenneth R. Taylor (1) 30,000
Springhill Avenue — Alvin N. Harbour, Jr. (2) 35,733
Toulminville-Warren Street — Richard Walker, Jr. (20) 26,400
Trinity — Alva E. Beers (6) 17,900
Wesley Chapel-Theodore, First — Abe Boykins, Jr. (PM) (7) 21,075
West Side — Norman B. McLeod, Jr. (4) 29,000
Mt. Vernon — Jesse D. Joyner (FTLP) (1) 24,346
Pine Grove — Robert D. Penton (5) 19,350
Prichard:
Eight Mile — Stephen F. McGucken (3) 22,058
Prichard, First — Autis E. Price (RS) (4) 8,300
Whistler — Betsy A. Hines (SLP) (4) 12,000
St. Stephens Circuit — TBS Riley Richardson (S) (1) 14,000
Saraland — R. Neil McDavid (4) 34,000
Satsuma — Malcolm L. Roberts (2) 33,790
Sunflower-Sims Chapel — David O. Pierce (FTLP) (3) 15,608
Tanner Williams — James D. Reece (6) 23,000
Theodore — Frank Furr (1) 27,300
Wilmer — Charles E. Fail (5) 23,500

Appointments Beyond The Local Church

Appointments Within The Connectional Structure (Paragraph 443.1a)

Director of Admissions, Student Officer, Duke Divinity School, St. Mark CC — Paula Elizabeth Gilbert

Assistant to Director, Institute for World Evangelism, Dauphin Way CC — Julia D. D'Andrea

Mobile Inner City Mission-Metro Ministry, Dauphin Way CC — J. Fred Toland

Mobile Inner City Mission, Associate, Dauphin Way CC — William S. Bugna (PM)

Appointments To Other Valid Extension Ministries (Paragraph 443.1d)

Mobile Pastoral Counseling Center, Dauphin Way CC — Jack R. Shearer

Diaconal Ministers

Director, Christian Education, Dauphin Way United Methodist Church, Mobile, AL — Sally C. Granberry

Director of Older Youth & Family Life, Dauphin Way United Methodist Church, Mobile, AL — Kathy L. Jorgenson

Director, Christian Education, Forest Hill United Methodist Church, Mobile, AL — Dottie K. Lovelady Rogers

Director of Christian Education, Jackson, First United Methodist Church — Pine Grove CC — Ruth G. Penton

Leave of Absence

Lauren L. Helveston — Grace CC
Leonard H. Shults — Creola CC

Retired Ministers
Charles H. Boland, Jr. — Saraland CC
Otis T. Guy — Minerva Memorial CC
Robert H. Harrington (AM) — Georgetown-Chunchula CC
Robert L. Hoagland, Jr. — Christ CC
J.A. Lindsey (OM) — Millry CC
B.B. McCurley — St. Paul CC
Letcher C. Mitchell, Jr. — Forest Hill CC
Autis E. Price — Prichard First CC
Robert J. Rice — Wesley Chapel CC
Harry V. Richardson — Toulminville-Warren St. CC
Carl Simpson, Sr. — Kingswood CC
Jasper J. Smith (AM) — St. Mark CC
Lamar Spencer — Dauphin Island CC
Luther T. Williamson (AM) — Fowl River-Zirlott Rd. CC
Louie F. Wilson — Ashland Place CC

MONTGOMERY DISTRICT

District Superintendent — James P. Dannelly, Jr. (4) 45,000

Antioch — TBS Russell C. Wilson (S) (9) 6,000
Auburn — James T. Ross (3) 48,000
Auburn, Associate — Gary R. Miller (4) 27,500
Auburn, Grace — Joseph H. Reams (6) 28,443
Benson Circuit — Lewis F. Bell (OM) (1) 10,246
Beulah — Lester H. Spencer, Jr. (PM) (4) 10,240
Eclectic — C. Ray Kelly (1) 25,000
Eclectic Circuit — A.K. Williams (RS) (OM) (1) 4,000
Fairview — W. Michael McLaurin (3) 21,000
Hope Hull — Danny Doss (4) 25,850
LaPlace Circuit — Ray T. Bass, Jr. (SLP) (5) 8,916
Lee Circuit — Charles A. Knight (SLP) (3) 15,367
Liberty — E. Glenn Greenhill (AM) (2) 16,800
Loachapoka-Gold Hill Circuit — TBS Ferris Hardin (S) (1) 12,000
Marvyn-Watoola — Charles R. Britt (RS) (5) 8,412
Montgomery:
Aldersgate — Frank T. Hyles, Jr. (4) 40,068
Aldersgate, Associate — David W. Warren (3) 23,116
Asbury — James W. Carpenter (1) 30,500
Boylston — John F. Morgan (FTLP) (3) 7,020
Capitol Heights — James E. Savage (3) 37,660
Chisholm — R. Donald Barfield (AM) (3) 17,120
Dalraida — Jimmie R. Spikes (1) 37,000
Dexter Avenue — John B. Trobaugh (2) 32,250
First — Karl K. Stegall (5) 58,244
First, Associate — Charles H. Hale, Jr. (5) 28,620
First, Associate — Hayes McKay, Jr. (2) 26,708
Frazer Memorial — John Ed Mathison (16) 59,431
Frazer Memorial, Associate — R. Jack Thompson (AM) (12) 33,348
Frazer Memorial, Associate — Willis R. Taylor, III (PM) (1) 19,000
Metropolitan — Henry E. Ford (CPT) (OM) (14) 9,000
Korean, Montgomery — Moon Hee Choi (3) 14,300
New Jerusalem — TBS Melvin Perry (S) (3) 10,800
Normandale — Perry M. Dalton (5) 35,800
Perry Hill — B. Gene Williams (2) 30,385
St. James — John C. Friedman (2) 41,000

St. Luke — John H. Bonner (4) 21,000
St. Mark — Richard E. Jordan (3) 21,000
St. Paul & Campus Ministry — Elizabeth Johnson-Shuford (PM) (1) 11,600
Whitfield Memorial — David H. Chunn (6) 40,000
Mulder Memorial — Glenn A. Butler (6) 20,000
New Style-Oak Valley Circuit — Thomas R. Lewis (PTLP) (11) 5,124
Notasulga — David L. Bromstad (AM) (2) 21,100
Oak Valley Station — W. Roy Gamblin (RS) (3) 9,360
Opelika:
First — Frank A. Arnold (4) 46,000
Pepperell-Community Circuit — Edward J. Deabler (PM) (4) 17,500
Trinity — Lester H. Spencer (2) 49,000
Trinity, Minister of Education — Earl L. Ballard (8) 24,800
St. Paul, Opelika — TBS Henry McGee (PTLP) (1) 5,880
Wesley Memorial — L. Stanley Carter (5) 20,200
Pierce Chapel-Union-Central Circuit — TBS Tommy L. Sizemore (S) (1)
Pine Grove — Mark L. Faulk (AM) (4) 22,500
Providence-Harmony Circuit — Donald G. Osgood (PTLP) (6) 13,030
Salem Circuit — TBS Warren Richards (S) (6) 8,200
Sardis-Roxana — Henry G. Napier (RS) (3) 5,580
Snowdoun-Pintlala — Charles R. Wimberly (FTLP) (3) 25,000
Society Hill-Williams Chapel — Lance W. Moore (PM) (5) 10,960
Tallapoosa Circuit — Lewis A. Doan (PTLP) (13) 13,860
Tallassee:
E. Tallassee-Carrville — Daniel W. Morris (5) 19,535
First — Laurel L. Davis (2) 29,680
Trinity (Weoka) — John M. Brannon (PM) (5) 13,700
Tuskegee:
Bowen — Frederick G. Outlaw (4) 22,246
First — TBS Glenn L. Pugh (S) (1) 12,800
Wallsboro — TBS Sam Williams (S) (1) 3,900
Wetumpka, First — Pruitt Willis (1) 32,000
Woodland — Kevin E. Knox (PM) (2) 17,500

Appointments Beyond The Local Church

Appointments Within The Connectional Structure (Paragraph 443.1a)
President, Huntingdon College, Montgomery, First CC — Allen K. Jackson
Director, Church Relations, Birmingham-Southern College, Normandale CC — Robert W. Wingard

Appointments Of Persons Endorsed By The Division Of Chaplains And Related Ministries (Paragraph 443.1b)
Chaplain, U.S. Air Force, Bowen CC — Lowell E. Hale
Chaplain, U.S. Army, Metropolitan CC — James L. Moody
Chaplain, Regional Health Center, Whitfield Memorial CC — Donald G. Brown

Appointments To Other Valid Extension Ministries (Paragraph 443.1d)
Chaplain, Tutwiler Prison & Part-time Instructor, Huntingdon College, Montgomery, First CC — Louise Stowe Johns (PM)

Appointments To Attend School (Paragraph 443.1e)
C.P.E., Carraway Methodist Hospital — Stephen T. King (PM)

Leave of Absence
Larry D. Bennett — Frazer Memorial CC

Diaconal Ministers

Director Christian Education, Auburn United Methodist Church — Sarah Warren Goolsby

Director, Auburn Wesley Foundation, Auburn United Methodist Church — William David Goolsby

Director of Programs, Frazer Memorial United Methodist Church — Rudolph A. Heintzelman

Director of Music, Montgomery, First United Methodist Church — Dale Daniels

Leave of Absence — Grace T. Cook
Wayne Hutchinson

Retired Missionary

Susie Peach Foster

Leave Of Absence

H. Milton Burke, III — Tuskegee, First CC

Disability Leave

Oliver C. Brown, III — Auburn, Grace CC
Benjamin N. Smith — Bowen CC

Retired Ministers

J. Earl Andrews — Frazer Memorial CC
Robert S. Andrews — Normandale CC
Marion S. Brantley — St. James CC
Charles R. Britt — Auburn CC
Karl C. Campbell — St. Mark CC
Henry F. Chunn — Wallsboro CC
In Wha Chung — Montgomery Korean CC
Welton Gregory — Dalraida CC
A. Fletcher Howington — Eclectic CC
Robert E. Johnson — Wetumpka, First CC
Daniel Jones — Auburn CC
Haniel Jones — Auburn, Grace CC
Gerald L. King — Auburn CC
Cecil Aubrey Massey — St. Luke CC
R. Glenn Massingale — Montgomery, First CC
Ovie W. Mathison — Montgomery, First CC
Torrence E. Maxey — Whitfield Memorial CC
Acton E. Middlebrooks — Montgomery, First CC
J. Carlisle Miller — Montgomery, First CC
E.D. Ridgeway — Metropolitan CC
Oliver M. Sell — Normandale CC
Robert L. Wilson — Frazer Memorial CC

Affiliate Charge Conference Relationship (Paragraph 443.4)

Chaplain, Huntingdon College, Montgomery, First CC, Member Eastern Pennsylvania Conference — Robert H. Beckley

PENSACOLA DISTRICT

District Superintendent — E. Robert Dickerson (4) 45,000

Aldersgate — Rurel R. Ausley, Jr. (3) 26,000
Atmore, First — Marcus J. Chandler (6) 36,200
Atmore, McRae Street — David J. Stutz (2) 17,400
Bagdad-Mae Edwards — George W. McClure (1) 21,404
Bay Minette. First — Edward D Henne (3) 37,095
Bay Minette, St. Paul — Curtis S. Ford (5) 17,500
Bethel — William V. Hutto (RLP) (3) 5,000
Byrneville — Steven A. Wiley (3) 18,220
Canoe-Annie Jones — Terrill B. Green (FTLP) (2) 14,500
Cantonment-Lathram Chapel/Allen Memorial — Edison F. Burleson (1) 20,120
Century-McDavid — Janet K. Lee (6) 17,500
Chumuckla — Lloyd H. Kimbrough (RS) (7) 14,500
Cottage Hill-Clear Springs — Donald R. Harris (AM) (1) 22,230
Daphne — Benjamin D. Bradley (8) 22,464
Destin — Charles W. Avery (6) 35,060
Elizabeth Chapel — H. Paul Mathison (RS) (5) 10,000
Fairhope — Billy F. Hall (2) 41,843
Fairhope, Associate — Richard A. Monroe (1) 18,000
Farm Hill — John J. Kuritz, Jr. (FTLP) (5) 17,000
Flomaton — Reba D. Wiley (3) 19,500
Foley — Rual W. Morris (1) 38,000
Ft. Walton Beach:
First — J. Syd Lock (4) 42,000
First, Associate — Malcolm W. Fulcher, II (PM) (2) 22,000
Trinity — Thomas L. Butts, Jr. (2) 39,700
Gonzalez — Timothy R. Trent (3) 31,998
Gulf Breeze — W. Herbert Sadler, Jr. (13) 49,488
Gulf Breeze, Associate — Daniel J. Godwin (2) 21,496
Gulf Shores — James A. Griffin (16) 39,400
Guy's Chapel — Phillip W. Mitchell (RS) (OM) (2) 9,100
Jay — Coy J. Gaddis (AM) (2) 25,000
Lillian — Claude W. Keenam (FTLP) (7) 19,100
Lottie-Mamie's Chapel — William C. Watts (PTLP) (3) 6,800
Loxley — H. Joseph Curtis (1) 22,000
Mary Esther — Charles R. Walker (6) 37,890
Midway, St. Paul — Douglas C. Pennington (6) 24,000
Milton, Christ — John K. Dickinson (1) 30,187
Milton, First — Paul D. Wolfe (1) 28,136
Mount Carmel — Davis Y. Martin (1) 21,672
Navarre — Joseph S. Lay, Jr. (2) 22,000
New Hope — TBS Roy Hughen (S) (1) 6,600
Niceville, First — J. Edward Chandler (5) 50,300
Niceville, First, Associate — Randal M. Woodham (4) 23,500
Pace — Tommy J. Stringer (AM) (1) 23,220
Pensacola:
Baars Street — William M. Chisholm (PTLP) (17) 2,800
Bellview — John D. Renfroe (AM) (4) 19,500
Cokesbury — Joseph H. Bullington (10) 41,000
Ensley — J. Hugh McDonald (2) 20,000
Ferry Pass — Thomas W. Sowell (2) 40,700
Ferry Pass, Associate — Steve M. MacInnis (2) 20,000
First — Henry E. Roberts (4) 56,637
First, Associate — Mark D. LaBranche (PM) (1)

Gadsden Street — Douglas C. Newton (5) 45,500
Gadsden Street, Associate — R. Michael Sigler (PM) (2) 18,500
Myrtle Grove — Norman S. Carr (5) 41,000
Myrtle Grove, Associate — Lawrence M. Anderson (1) 18,500
Pine Forest — Gerald C. Freeman (1) 35,100
Pleasant Grove — John T. DeJarnette, Jr. (FTLP) (5) 19,500
Richards Memorial — Walter M. Albritton, Jr. (6) 42,571
Richards Memorial, Associate — Ronald O. Bearden (PM) (1) 17,500
St. Andrew — W. Earl Bridges (1) 31,682
St. Luke — Philip E. McVay (2) 23,713
St. Mark — Timothy H. Thompson (1) 30,500
St. Paul — Oscar W. Brooks (2) 17,500
Summit Park — Jimmie C. Connor (1) 27,775
Warrington — Jesse D. Guy (3) 30,900
Perdido — Daniel K. Christenberry (RS) (11) 4,500
Pineview — Mitchell E. Zirlott (1) 18,000
Robertsdale — Garry D. Williams (1) 25,000
Rosinton — Robert C. Warren (3) 23,905
Shalimar — Richard S. Wright (2) 45,000
Shalimar, Associate — S. Wayne Butts (PM) (2) 18,500
Spanish Fort — Donald R. Brill (4) 32,249
Stapleton — John W. King (3) 19,200
Stockton-Latham — Ray C. Lane, Jr. (1) 17,500
Summerdale-Marlow — Robert G. Ross (5) 23,650
Tensaw: Little Zion — Jacob A. Joseph (CPT) (27) 3,884
Wesley Memorial — Neil C. Epler (1) 18,530

Appointments Beyond The Local Church

Appointments Of Persons Endorsed By The Division Of Chaplains And Related Ministries (Paragraph 443.1b)

Chaplain, Baptist Medical Center Montclair, Birmingham, Pensacola, First CC — Dann R. Ward

Chaplain U.S. Navy, Iwakumi, Japan, Richards Memorial CC — Frederick R. Zobel

Chaplain, U.S. Coast Guard Air Station, Cape Cod, Otis AFB, St. Mark CC — Lawrence R. Horne, Jr.

Appointments To Other Valid Extension Ministries (Paragraph 443.1d)

Chairman, Department of Sociology and Anthropology, Assoc. Professor, University of West Florida, Pensacola, Pensacola, First CC — Dallas A. Blanchard

Professor of Religion and Philosophy, Athens State College, Athens, AL, Pensacola, St. Mark CC — Curtis D. Coleman

Director of Law Enforcement Ministries, Escambia County, Pensacola, FL, Pensacola, Pleasant Grove CC — Leroy W. Greenlaw (AM)

Huntsville-Madison County Mental Health Center, Huntsville, Summerdale CC — G. Damon Nolin

Director Alumni Affairs, Asbury College, Wilmore, KY, Fort Walton Beach CC — J. Russell Williams

Pastor, Santa Rosa Beach Community Church, Santa Rosa, FL, Destin CC — Robert E. Hendricks

Ecumenical Ministries, Inc., Daphne CC — Aida B. Walker

Appointment To Attend School (Paragraph 443.1e)

Student, Asbury Theological Seminary, St. Mark CC — Rian B. Kegerreis (PM)

Sabbatical Leave

Ralph R. Hendricks — Elizabeth Chapel CC

Disability Leave
W.J. Hughes, Jr. — Pensacola, St. Mark CC

Leave of Absence
Floyd N. Wright — Robertsdale CC

Diaconal Ministers
Minister of Music, Shalimar United Methodist Church — Roger Stephen Lee
Director of Christian Education, Gulf Breeze United Methodist Church — Mrs. Francine LeSchmidt
Marriage and Family Therapist, Shalimar CC — Clara C. Turner
Counselor, Salvation Army, Fairhope CC — A. Michael Gates
Leave of Absence — Lisa Ausley

Deaconess
Director, Children's Resource Center, Pensacola, FL — Mrs. Dorothea E. Sarver

Retired Ministers
Clifford M. Abbott — St. Mark CC
Wilmer R. Bottoms — Pensacola, Cokesbury CC
Selman D. Bradley — Gulf Breeze CC
W.D. Brunner — Gulf Breeze CC
Daniel K. Christenberry — Perdido CC
B.B. Fair — Pensacola: Ensley CC
Kathryn Gatewood — Mae Edwards CC
A.L. Hutto (LP) — At Large
William V. Hutto (LP) — Bethel CC
Lloyd H. Kimbrough — Chumuckla CC
Warren L. Lindsey — Richards Memorial CC
O. Vance Mason — Fairhope CC
H. Paul Mathison — Elizabeth Chapel CC
L. Powers McLeod, Sr. — Pensacola, First CC
J. Hamilton Moore — Daphne CC
Robert A. Moore, Jr. — Marlow CC
J.B. Nichols — Pensacola, First CC
Driftwood H. Rucker — Gulf Breeze CC
Karl D. Stringfellow — Foley CC
Comer Woodall — Milton, First CC
James A. Zellner — Daphne CC

SELMA DISTRICT

District Superintendent — J. Lamar Brown (3) 45,000

Autaugaville — Fred W. Bailey (1) 20,000
Beatrice-Peterman — James B. Perry (FTLP) (2) 12,820
Brent — Russell F. Fulford (2) 20,840
Burkville — Charles E. Simmons (CPT) (1) 11,388
Cain's Chapel — James N. Love (4) 28,500
Camden — Wesley H. Wachob (4) 30,980
Centreville — James A. Posey (3) 21,300
Clanton:
First — Donald K. Fuller (1) 34,100
Lime Springs — David R. White (RS) (6) 7,600
Mt. Pisgah — Donald J. Phillips (3) 17,000
New Style — J.C. Burroughs (RLP) (4) 2,400
Walnut Creek — TBS Tony Hughes (S) (1) 13,500

Cox Chapel — Charles C. Cobb, Jr. (FTLP) (1) 18,600
Elmore — Jamie E. Pickard (PM) (2) 17,500
Forest Home — Thomas A. Bingham (5) 17,500
Fort Deposit — Johnny W. Johnson, Jr. (1) 22,160
Greenville:
First — Joseph W. Lisenby (7) 31,972
Government Street — Olin Rowe (RS) (3) 5,200
St. Paul — TBS Ben A. McDavid (S) (6) 7,000
Heiberger — William B. Atkinson, Jr. (2) 17,500
Jemison-Thorsby — TBS Edna Love (S) (1) 7,000
Lowndesboro — Willard J. Koetje (FTLP) (5) 14,500
Marion Junction-Orrville — Norman G. Williams (2) 18,200
Millbrook, First — John T. Parker (2) 28,017
Mt. Nebo — Raymond H. Schneider (RS) (10) 6,400
Locust Bluff — Ellie Stoudemire (PTLP) (3) 3,102
Pine Apple-Farmersville — Claren D. Monday (RLP) (3) 9,000
Pine Level-Booth — Cletice C. Ingram (AM) (1) 17,500
Plantersville — A. Earl Watson (AM) (10) 19,800
Prattville:
First — Floyd C. Enfinger (6) 45,000
Trinity — Frank C. Scott (5) 33,800
Robinson Springs — TBS Bobby Bishop (S) (1) 12,300
Selma:
Barrett Road — James E. Claunch (4) 28,400
Church Street — T. Leo Brannon (2) 44,000
Memorial — Joseph E. Bates (3) 30,000
West Highland — James L. Farrow (7) 17,500
Verbena — Marvin W. Luckie (2) 18,963

Appointments Beyond The Local Church

Appointments Within The Connectional Structure (Paragraph 443.1a)
United Methodist Communications, Southeastern Jurisdiction, Clanton, First CC — M. Ervin Dailey

Appointments Of Persons Endorsed By The Division Of Chaplains And Related Ministries (Paragraph 443.1b)
Chaplain, U.S. Army, Church Street CC — David E. McLain
Chaplain, U.S. Air Force, Pine Level CC — C. Wayne Perry
Chaplain, U.S. Air Force, Centreville CC — Gary R. Perry
Chaplain, U.S. Navy, Fort Deposit CC — Lee C. Robison

Retired Ministers
Alonzo J. Alburl — Beatrice CC
Joe Neal Blair — Prattville, First CC
Arthur M. Carlton — Marion Junction CC
T. Leroy Christiansen — Memorial CC
Porter B. Daniels — Plantersville CC
William M. Pickard, Jr. — Elmore CC
Olin Rowe — Greenville First CC
R.H. Schneider — Autaugaville CC
Carlos M. Tyndal — Memorial CC
David R. White — Prattville, First CC

TROY DISTRICT

District Superintendent — Rex M. Mixson (5) 45,000

Alston-Clopton — Gary T. Frey (FTLP) (5) 15,090
Banks — Johnny C. Stabler (FTLP) (1) 13,120
Brantley — Joseph A. Holloway, II (AM) (1) 25,200
Brundidge — Luther A. Gandy (3) 29,425
Campground-Petrey — Michael B. Simmons (PM) (1) 21,140
Clayton — Paul M. Higdon (4) 24,500
Crawford — TBS Albert R. Hunt, Jr. (S) (1) 8,000
Eufaula:
- Epworth — Gary A. Daniel (PM) (3) 13,700
- First — Thomas L. Parker (1) 37,950
- Washington Street — Floyd B. Dyal (AM) (4) 20,553

Glenwood — William E. Elwell (2) 21,600
Goshen — John C. Carmichael (RS) (3) 8,200
Hopewell — Robert V. Greenwood (3) 18,504
Hurtsboro — William N. Hust (AM) (3) 19,000
LaPine — Harry B. Kemper, Jr. (FTLP) (4) 16.320
Louisville — Keith B. Graham (1) 22,568
Luverne — R.C. Warren (1) 32,100
Midway — David L. Anderson (PM) (5) 16,267
Mount Carmel — Glenn S. Sirmon (9) 21,776
Phenix City:
- Epworth — Paul L. Bryars (5) 28,000
- First — Cecil L. Coleman (4) 28,000
- Hillside-Golden Acres — Clarence C. Cottrell (AM) (1) 21,000
- Summerville — James A. Belcher (2) 29,000
- Trinity — R. Bruce Johnson (3) 34,000

Pike Circuit — Christian E. Eckert (PM) (3) 10,240
Pittsview — P. Bradley McClain, Jr. (SLP) (2) 14,064
Ramer-Pine Level — Roger Dick Johns (CPT) (15) 14,000
Rocky Mount — TBS James H. Nichols (S) (2) 14,000
Rutledge — Boston L. Butler (FTLP) (1) 11,600
Sandy Ridge — T. Mark Osgood (PM) (1) 18,324
Seale — Daniel W. Hudson (SLP) (1) 10,960
Shady Grove — Joel K. Warren (SLP) (4) 10,960
Smiths: Mt. Zion — Marquis M. Wingard (2) 29,062
Troy:
- First — Gerald A. Shelton (1) 35,000
- Park Street — William F. Leavins (AM) (1) 26,300

Union Springs:
- First — Asbury F. Wolfe, Jr. (11) 24,000
- St. Paul/Brown — George A. Davis, Jr. (SLP) (1) 2,400

White Oak-Liberty — T. Grant Parker (PM) (2) 17,500
Williams-Tennille — Cecil E. Jackson, Jr. (SLP) (2) 10,240

Appointments Beyond The Local Church

Appointments Within The Connectional Structure (Paragraph 443.1a)

Professor, Huntingdon College, Ramer-Pine Level CC — Roger Dick Johns
Director, Troy Wesley Foundation, Troy, First CC — James R. Jeffcoat, Jr.

Appointments Of Persons Endorsed By The Division Of Chaplains And Related Ministries (Paragraph 443.1b)

Chaplain, University of Alabama Hospital, Birmingham, Mt. Carmel CC — J. Robert Daffin
Chaplain, U.S. Army, Seale CC — Marvin K. Vickers, Jr.

Appointments To Attend School (Paragraph 443.1e)

Candler School of Theology, Midway CC — David L. Anderson (PM)
Candler School of Theology, Epworth, Eufaula CC — Gary A. Daniel (PM)
Candler School of Theology, Pike Circuit CC — Christian E. Eckert (PM)

Leave of Absence

Albert R. Hunt, Jr. (3) — Trinity, Phenix City CC
James Buddy Capps (3) — Brunson Chapel CC

Retired Ministers

John C. Carmichael — Goshen CC
John Oscar (Joe) Ellisor — Eufaula, First CC
Wallace T. Greene — Clayton CC
Don E. Montgomery — Pike Circuit CC
Lamont C. Rouse — Sandy Ridge CC
Andrew S. Turnipseed — Ramer CC
Marvin K. Vickers, Sr. — Pike Circuit CC

SALARY SCHEDULE OF MINISTERS APPOINTED BEYOND THE LOCAL CHURCH

METHODIST INSTITUTIONS:

Daniel A. Bailey	United Methodist Foundation	$26,250
William S. Bugna, Jr.	Associate Director, Mobile Inner City Mission-Metro Ministry	17,500
M. Ervin Daily	Consultant, United Methodist Communications	32,957
Julia D. D'Andrea	Assistant Director, Institute for World Evangelism	16,744
Paula E. Gilbert	Assistant Dean for Admissions and Student Life, Duke Divinity School	**
Allen K. Jackson	President, Huntingdon College	50,000
James R. Jeffcoat, Jr.	Director, Troy Wesley Foundation	—
Roger Dick Johns	Professor, Huntingdon College	20,700
James C. Rains	Director, Noah's Ark	25,680
J. Fred Toland, Jr.	Director, Mobile Inner City Mission-Metro Ministry	26,166
Robert W. Wingard	Professor, Birmingham-Southern College	38,000

** The University prohibits publication

CHAPLAINS:

Donald G. Brown	Cheaha Mental Health Center	39,500
T. O'Neal Brown	U.S. Air Force	33,000
J. Robert Daffin, Jr.	Chaplain, University of Alabama Hospitals	22,400
Lowell E. Hale	U.S. Air Force	35,000
Lawrence R. Horne	U.S. Navy	38,725
David E. McLean	U.S. Army	35,000
James L. Moody	U.S. Army	39,197
C. Wayne Perry	U.S. Air Force	32,551
Gary R. Perry	U.S. Air Force	37,656
Clyde F. Pressley, Jr.	U.S. Air Force	39,000
Lee C. Robison	U.S. Navy	33,000
M. Keron Vickers, Jr.	U.S. Army	40,950
Dann R. Ward	Associate Director, Pastoral Care, Baptist Medical Center, Montclair	—
Frederick R. Zobel	U.S. Navy	46,850

EXTENDED MINISTRIES:

Dallas A. Blanchard	Professor, U. of West Florida	42,000
Curtis D. Coleman	Professor, Athens College	45,000
Leroy W. Greenlaw	Chaplain-Counselor, Escambia County Jail	2,700
Robert E. Hendricks	Pastor, Santa Rose Beach Community Church	18,000
Louise S. Johns	Chaplain, Julia Tutwiler Prison for Women	18,740
G. Damon Nolin	Family Therapist, Madison County Mental Health Center	23,000
Jack R. Shearer	Pastoral Counseling	24,000
Aida B. Walker	Community Outreach Coordinator, Ecumenical Ministries, Inc.	13,600
J. Russell Williams	Director, Alumni Affairs, Asbury College	25,935

Division VIII
Reports Of Boards And Agencies

BOARD OF ORDAINED MINISTRY

Report No. 1

The Board of Ordained Ministry continues to work closely with the District committees in working with candidates for various levels of ministry. The Registrars for the Conference Section and the Local Pastor Section keep accurate records on the fulfillment of the responsibilities of each candidate. This past year the members of the Board of Ordained Ministry became more intentional concerning their availability to give advice and counsel to persons in helping them make progress toward their goals in ministry.

At the Annual Conference of 1986, the Continuing Education Panel of the Alabama-West Florida Board of Ordained Ministry presented a revised booklet of Continuing Education Guidelines. An introduction to the recently formed Depository of Continuing Education at Huntingdon College was included. Although the panel was to supervise, to initiate and to implement the continuing education program of the Conference by providing forms, funds for events and scholarships, publicity and records concerning such endeavors, it became apparent that a continued growth in requests would make the task impossible under the present structure. Therefore, the Depository was established to receive and authorize CEU requests as well as record them for the Cabinet, the Alabama-West Florida Board of Ordained Ministry and the ministers themselves. Ministers seeking information concerning Continuing Education should contact the BOM Depository of Continuing Education, c/o Mrs. Ellen Bullard, Director, Huntingdon College, 1500 E. Fairview Avenue, Montgomery, Alabama 36194-6201.

At the request of the Bishop and Cabinet, the Board of Ordained Ministry is cooperating in the establishment of the Alabama-West Florida Teaching Parish Program. This will afford seminary students who are also serving as student pastors in this conference to meet with peers and a supervising pastor, to reflect upon their experiences in ministry, learn from those experiences, and to support one another. Modeled after the successful program in the North Georgia Conference, participants will be able to receive seminary credit through the Candler School of Theology.

During 1986 the Board has been working on the process for implementation of a psychological testing program for persons going through the Candidacy program. This has been a need recognized by the Board and Cabinet for quite some time. Many Conferences has already adopted a program designed and tested by the Board of Higher Education and Ministry in Nashville. On November 10 the Board held a training session for supervising ministers to explain the new testing procedures. Beginning in 1987 all new Candidates will be given a battery of psychological tests and a personal interview by an outside Consultant in order to help the Candidates and the district committee determine areas of strengths and weaknesses. We believe that this testing program will help the Conference and its future ministers to better prepare themselves for the stresses and demands on our profession.

We urge churches to pay the full apportioned amount of Ministerial Education Fund. This money is used for both ordained and diaconal ministers. This fund is vital in helping persons who will be serving in our Conference in the future. We covet the prayers of the people of this Annual Conference in fulfilling our responsibilities.

John Ed Mathison, Chairman

SCHOLARSHIPS AND LOAN COMMITTEE — Report No. 2
April 1986-March 1987

31 Full-time Local Pastors Scholarship @ 300.00	$ 9,300.00
6 Part-time Local Pastors Scholarship @ 150.00	900.00
34 Pastors Scholarship Loans @ 600.00 (1st Semester)	20,400.00
33 Pastors Scholarship Loans @ 600.00 (2nd Semester)	19,800.00
Foundational Studies Scholarship	300.00
	$50,700.00

The Board of Ordained Ministry through the Committee on Scholarships and Loans has been able to help a total of 72 persons during the year.

Fred Fuller, Chairperson

BOARD OF DIACONAL MINISTRY

The Board of Diaconal Ministry completes its eleventh year and continues to be responsible for the diaconal ministers and those who have professional certification within the bounds of the Alabama-West Florida Conference. This year there are 23 diaconal ministers, 16 certified Christian educators, and 9 certified church musicians for which our board is responsible. In addition, we are working with 9 candidates for consecration as diaconal ministers and 10 candidates for certification. We are also working with over 10 persons who have expressed interest in consecration or certification, but who have not yet entered the candidacy program.

The Mentor Program for Diaconal Ministers continues to go well. This particular program is utilizing five diaconal ministers within the Alabama-West Florida Conference to serve as mentors to guide all candidates through the process of consecration. Within the next Conference Year, the board hopes to have a conference wide training event to train additional personnel to be mentors to lighten the load on the existing five mentors.

Another exciting program is the development of courses for those in the process of certification. Mary Ellen Bullard has done an excellent job coordinating with Scarritt College to bring these graduate level courses to Huntingdon. The courses are much more affordable than if the participant had to travel an extensive distance for the same course work. All the courses that were offered had excellent participation.

Every two years the Board of Ordained Ministry and Board of Diaconal Ministry cosponsor a Multi-Staff Seminar for existing staffs. This seminar was held at Blue Lake on February 23 and 24, 1987. Dr. Joe Harding, from the Board of Discipleship, was our resource person and led us through an excellent training event.

The board also encourages everyone to read the guidelines as proposed for diaconal ministers in the *Discipline*, especially paragraph 315, which reads "The employing agency in which a full-time diaconal minister is serving shall provide:

1. Adequate salary, pension benefits, with an opportunity to participate in the United Methodist pension and benefits funds, health care insurance, and continuing education. It is expected that these will be guided by the Annual Conference standards for ordained elders.
2. Social Security benefits as required by federal legislation."

You are reminded that the 1984 Session of Annual Conference adopted the following guidelines:

1. SALARY: To provide a starting salary for diaconal ministers that is no less than the minimum financial compensation of ordained elders (base salary, plus travel, utilities and housing).
2. HEALTH CARE: To provide a health care insurance plan for diaconal ministers equivalent to the conference health insurance plan.
3. PENSION BENEFITS: To provide a pension plan for diaconal ministers equivalent to the Cumulative Pension and Benefit Fund, a reserve plan for United Methodist lay employees.
4. CONTINUING EDUCATION: The employing agency shall provide annually adequate time and financial support for continuing education. It is also urged that the employing agency provide adequate sick leave and vacation time.

The board joins the Conference Board of Pensions to encourage all churches to provide pension benefits for all diaconal ministers and lay employees in the Cumulative Pension and Benefit Fund.

Rudy Heintzelman, Chairperson

BOARD OF LAITY

During the 1986-1987 Conference Year, the Board of Laity continued to progress in its ministry. The Board met on a regular basis with excellent attendance. The Board took the opportunity in October to conduct an extensive meeting and discuss at length its plans and aspirations. Plans included the establishment of an active Laity Council in each of the nine Districts. It is suggested that the membership include but not be limited to all district-wide officers in each District, together with such other membership which may be needed in order to serve the ministry of the laity in the District. Strong district organization is essential to the line of communication for effective lay ministry. The Board proposed that after the publication of the Brochure of Reports and before the Annual Conference, that a District Caucus be held in each District for the purpose of orientation of lay delegates to Annual Conference. The meeting would include a discussion of any complex or controversial issues to be presented at the Annual Conference. Specific legislation to achieve this end is being proposed through appropriate channels.

The Board also proposed certain changes in the membership of the Board of Laity in order to more closely align the Board with the suggestions and requirements of *The Discipline,* as well as to more effectively organize the total lay ministry of the Annual Conference. The Board recognizes a need for a greater inclusiveness among its membership including ethnic minority representation and representation of women and requests that attention be given to these needs by persons in charge of selecting the membership of the Board. The Board is concerned with the proliferation of programs and activities in the Conference and feels that it would be better to do a lesser number of things well than to have a greater number of activities. The Board has also made an intentional effort to establish a closer working relationship with the Board of Evangelism and the Commission on Stewardship in order to assist in ministry in these two important areas.

The Conference Lay Leader has continued to speak extensively throughout the Conference and to make himself available for training events and other district meetings. The Conference Lay Leader attended each of the nine District Conferences and Mission Rallies. The Conference Lay Leader also attended meetings of the Southeastern Jurisdiction Association of Conference Lay Leaders and the National Association of Conference Lay Leaders.

Dale Segrest, Lay Leader

UNITED METHODIST WOMEN

The 14th Annual Day of the United Methodist Women organization convened on October 5, 1986, in the gymnatorium, Blue Lake Assembly Grounds, with the theme "Into The Future By Faith." The speaker for the day, Mrs. Carolyn Marshall, president of the Women's Division, Vice President of the General Board of Global Ministries and President of the United Methodist Women, encouraged the body to venture with enthusiasm, zeal, and confidence into the future. Of the 11,562 membership, 464 members attended the meeting, 180 spending the night for the Friday night program.

The business conducted at the conference meeting was: (1) Electing a new president, Ann Dalton, (2) pledging $150,756.08 to undesignated giving, (3) presenting a gift of $2,800.00 to missions, honoring the outgoing president, Eloise H. McGucken, for her service to the organization, (4) presenting twenty-three certificates to local units who had completed three mission studies in 1986, (5) recognizing three new units and recognizing units with an increase in membership, (6) electing ten conference officers and three committee on nominations members. The love offering was $982.88 and was given to the Nellie Burge Community Center in Montgomery, Alabama, a conference advance special. To implement the purpose of the organization "To know God" the conference organization held a conference-wide Spiritual Enrichment Retreat under the leadership of Dr. Claude and Connie Whitehead. Using the

theme "Realizing the Reality of Wholeness" two hundred members experienced growth in love, fellowship, and wholeness. Throughout the conference the nine districts held "Day Apart" meetings and overnight retreats to deepen their commitments to God and their fellow man.

To experience freedom as whole persons the members continued to participate in the Reading program, the Bishop's Peace Initiative programs, Peace with Justice programs, and the Hunger programs.

To expand concepts in mission continues to be dominant in trying to fulfill the Purpose of the United Methodist Women. The conference had sixty-nine members to attend the National Assembly held in Anaheim, California, in April. Peggy Rhodes was awarded a scholarship from the conference United Methodist Women and Judy Parker was awarded a scholarship from the Jurisdiction United Methodist Women to the Assembly.

The conference organization participated in the Conference Cooperative School of Christian Mission with leadership, attendance, and financial support. Juanita Hester was dean and Rev. Dr. Syd Lock was associate dean of the school. The theme was "God's Creation-Human Responsibility." The studies were: "Technology in Tension with Human Values" taught by Mary Grace Lyman from the Women's Division; "Crossroads In Southeast Asia" taught by Dr. Edwin Shields and resource person Mrs. Edna Mae Shields, former missionaries to Nepal; "Suffering and the Christian Community of Faith" taught by Rev. Dr. Robert E. Fannin, District Superintendent, Miami Area, Florida Conference. A seminar was held on "Updating Mission Understanding: Focus on China" coordinated by Ruth Phillips, former missionary to China. Twenty-six ministers received Continuing Education Credit certificates.

Twenty-two members of the Conference Executive Committee attended the Quadrennial Design Financial Workshop held at Blue Lake by the Women's Division under the leadership of Sandy Wilder, Wiladene Hooper, and Carolyn Hopkins from the Board of Global Ministries, Women's Division.

Two district's mission teams attended the "Share the Vision-Say Yes" workshops sponsored by the Women's Division. One hundred-seven conference and district officers attended the Conference Leadership Development Workshop held at Blue Lake.

Fifteen conference officers attended the South Atlantic Regional School of Christian Mission at Jackson, Tennessee. One officer was certified to teach in conference schools. Three newly elected officers attended New Officer's Training Event in New York, New York under the auspices of the Women's Division.

The Conference sold the Mt. Vernon property in the Mobile District for $15,000.00 — net value $13,754.90. The money has been placed in savings and the interest from the sum will go to the mission projects of United Methodist Women in the Alabama-West Florida Conference.

Through the many aspects of the organization the members expressed their purpose with their varied interests, talents, and giving $247,626.36 to missions, locally, nationally and globally. As a conference organization the membership endeavored to be "the Christ" within our midst serving to fulfill the purpose of the organization which is: "THE ORGANIZED UNIT OF UNITED METHODIST WOMEN SHALL BE A COMMUNITY OF WOMEN WHOSE PURPOSE IS TO KNOW GOD AND TO EXPERIENCE FREEDOM AS WHOLE PERSONS THROUGH JESUS CHRIST: TO DEVELOP A CREATIVE, SUPPORTIVE FELLOWSHIP: AND TO EXPAND CONCEPTS OF MISSION THROUGH PARTICIPATION IN THE GLOBAL MINISTRIES OF THE CHURCH."

Ann Dalton, President

UNITED METHODIST MEN

The United Methodist Men of the Alabama-West Florida Conference has had a very good year in that we have organized the Conference UMM Volunteers in Mission, with priority placed on small and ethnic minority churches. All brochures, applications for work needed to be done, and applications for talents as to where you would like to serve and work are now ready on request.

The UMM retreat was a great success even though our numbers were under by 1% over last year. The spirit was outstanding and our Bishop was our speaker. Mr. Harold Butts led us in our devotion. The Conference UMM presented Bishop Knox with a life member-

ship for his outstanding leadership in our conference and for the great support of UMM's effort to move forward in a positive way in the work of the Kingdom.

Chartering in UMM fellowships is up by 10% with 139 active and nine inactive clubs. Let's move forward in our work of UMM. We are in the middle standings nationwide in the 28th spot. We should at least be in the top ten. We would be No. 2 in the nation with only a 10% or more growth.

The nine districts each have made positive commitments to take two cottages at Blue Lake and bring them up to standard condition and to keep them that way over the years to come. We are also removing and rebuilding all the piers at the lake.

Thanks to all who worked so hard to make all of this happen.

May all our work be to the Glory of God!

Joe R. Garris, Sr., Conference President

BOARD OF TRUSTEES OF THE ANNUAL CONFERENCE
June 1, 1986 to May 31, 1987

The Board of Trustees of the Alabama-West Florida Conference of The United Methodist Church holds title to the following bequests:

Norris Allen Fund	$44,000
Hattie B. Norred Fund	25,000
C.B. Gilmore Fund	20,000
Mary Lloyd Reynolds Fund (3/6/87)	36,354

The first three of the above funds are invested with the Board of Missions of the Alabama-West Florida Conference. The income from these is used for scholarships by the Board of Ordained Ministry for students preparing for Christian ministry or other full time church related vocations in keeping with the wishes of the donors.

The fourth fund is a gift from the estate of the late Mrs. Mary Lloyd Reynolds of Brantley, Alabama. The interest derived from the corpus is to be used for National and World Mission projects. It is invested in a certificate of deposit in The Commercial Bank of Andalusia.

The Trustees also hold title to the following real property:

1. Conference Headquarters Building, Andalusia, Alabama
2. The following staff parsonages in Andalusia:
   1202 Valley View Drive
   1403 Prestwood Bridge Road
   100 Redbud Drive
3. The Wesley Foundation Building, Auburn, Alabama
4. The Wesley Foundation Parsonage in Auburn.

The Trustees maintain and insure all property to which they hold title. During the year all our property was brought under the new United Methodist Insurance plan. Maintenance and repairs to the headquarters building and staff homes came to $11,101.84. A complete detail of expenditures is part of this report.

A new roof was added to the Auburn Wesley Foundation building which is part of the renovation program begun in 1986. Architectural work has been done and final decisions as of this date in regard to the plans for further renovation are yet to be made. Action by the Annual Conference at its last session in 1986, gave permission for the Trustees to borrow up to $300,000 for this project. However, the need is anticipated to be approximately $266,000. Work will begin when the plans are approved and all disciplinary requirements are met for said loan.

We encourage local churches to be aware of the New United Methodist Insurance program. Information on this insurance plan of the Church can be had at the Conference fiscal office.

Funds for the work of amortizing indebtedness and maintaining our property come from the Maintenance and Amortization Fund. It is incumbent upon our local churches to provide funds for the proper maintenance and development of our property and full payment of each asking is essential to this process. We are grateful for the response of our people to these needs which makes possible the proper maintenance of our property.

Merrill Shirley, President
Norman S. Carr, Secretary

STATEMENT OF RECEIPTS AND DISBURSEMENTS
Maintenance And Amortization
1986

Balance Beginning 1986		$21,717.78
Receipts:		
Apportionment	$36,796.58	
Sale of Meadowbrook House	30,679.49	
Mortgage Payments	3,181.20	
Headquarters Rent (D.S. Office)	225.00	
Sale of Redbud house furniture	200.00	70,992.27
Total Available		$92,710.05
Disbursements:		
Property Insurance (Part of year)	$ 2,253.00	
Workers Compensation (1986/1987)	1,623.00	
Car insurance	8,761.00	
Staff Houses, maintenance, repairs	4,079.55	
Headquarters Building, maintenance, repairs	6,746.29	
Yard Care for Headquarters Building	276.00	
Episcopal Residence share	3,661.00	
Board Secretary postage	44.00	
Board Travel and meals	335.78	
Auburn Wesley Foundation, repairs	612.61	
WF Roof and related expenses	31,099.14	
2% surcharge to Conf. Admin.	1,419.81	
Telephone	15.95	
Postage charged to 2290	1.05	60,928.18
Beginning Balance, 1987		$31,781.87

COUNCIL ON MINISTRIES

Report No. 1

The Conference Council on Ministries, with its dedicated and hard working CCOM staff and its innovative and creative boards and agencies, has done an extraordinary job, helping local churches be in ministry in the Alabama-West Florida Conference. Out-of-the-ordinary accomplishments and practical, local church assistance have come about in areas of programming, leadership training, and opportunities for service, even though some of our boards and agencies have had limited funding and the CCOM staff people have been placed, and are now living under, severe budget restrictions. (A summary of our dire program and CCOM budget crisis was lifted before churches of the Alabama-West Florida Conference in an article, appearing in *The Connectional Link* in its Spring, 1987, issue and was primarily attributed to receipts from local churches being less than 79% of the total World Service and Conference Benevolence apportionment.)

The goals for 1987-1988, adopted by the Annual Conference and the Conference Council on Ministries, as developed by the Committee on Research and Planning continue to be the all-encompassing goals for ministry. As you will recall, the 1987 theme is "A Ministry of Education and Outreach" and the 1988 theme is "A Ministry of Spiritual Development and Missional Concerns," under the quadrennial emphasis of "Third Century Visions — Faith In Our Future."

From the specific program goals suggested under these themes, the Conference Council on Ministries, with its various boards and agencies as the implementors and developers has proposed, developed, and set forth the following major projects and events:

1. In 1987-1988, a major, conference-wide Christian educational emphasis, entitled, "Sunday School Explosion," will be placed in the forefront of our concern. Beginning on September 1, 1987, and concluding on August 31, 1988, the effort will attempt to promote growth and enable more effectiveness where there are Sunday Schools already established and will offer invaluable assistance in establishing Sunday Schools where

they are needed, but are not presently in existence, thereby involving almost all the churches of the annual conference. It should be a great, unified effort.

2. Then the first steps have been taken to link the entire conference in a Computer Management Program, which will facilitate communications, make information more accessible and, ultimately, systematize and simplify the reporting of local churches. This past year a sub-committee of CCOM was appointed, under the leadership of Dr. Marvin Grunzke of Montgomery, and charged with the responsibility of helping to develop such a Computer Management Program. A comprehensive study was made and the initial proposal was that District Superintendents' offices and the Office of the Bishop be linked together in a network with Conference Headquarters. As a result of a proposal from this sub-committee and a request from the Cabinet, in its March, 1987, meeting, the Conference Council on Finance and Administration approved the purchase of a set of UMIS (United Methodist Information System) software (D.S. version) for each district superintendent whose district would approve the purchase of the computer hardware, compatible to the usage of this software, available from Cokesbury. The Computer Management Program Sub-Committee also encouraged local churches to consider purchasing the same kind of UMIS software and hardware compatible to it, so that, in the years to come, the entire conference could participate in a voluntary computer linkage, if desired.
3. One of the glaring weak spots in our conference program, which has been a concern of CCOM, has been in the area of Christian stewardship. Now, under the guidance of our new Conference Commission on Stewardship, with the Reverend Terrence Hayes and the Reverend Gene Williams providing leadership and the Conference Board of Laity, under Judge Dale Segrest, offering wisdom and encouragement, a vital program of Christian stewardship is being developed. In the near future, districts and local churches will be hearing of proposed early 1988 sub-district (or cluster group), stewardship training meetings for local church leaders, which will provide training for an Every Member Visitation program in each local church. This visitation will not go into each church residence to ask for money, but will be designed to probe the individual Christian's understanding of the church and his/her responsibilities toward that divinely established institution. Such an effort, we believe, will initiate an on-going stewardship emphasis throughout our conference which will help in developing dedicated United Methodist Christian disciples far beyond the 1985-1988 quadrennium.
4. An intense effort in the field of Personal Visitation Evangelism will be the prime program of the Conference Board of Evangelism, during this next conference year, with a pilot experience in the Dothan District in November of 1987 and extending to all other districts during 1988. This, certainly, is an emphasis that has been a need in our conference for some years now and will experience a warm reception, we are sure.
5. During the last year, our Conference United Methodist Men have set the stage and laid the groundwork for actively involving all our United Methodist Men in a "volunteers in mission" program, designed to both help small membership churches realize the fulfillment of building facility needs and to provide spiritual growth and inspiration in the process. During the year 1988 and afterward, we are certain that this project will be gaining attention, interest and momentum throughout the districts of our annual conference.
6. Also at work during the past few years, has been a Conference Structure Study Committee which is due to present a first draft of its proposals and recommendations for a new conference organizational structure to the Fall, 1987, meeting of the Conference Council on Ministries. Dr. Warren J. Hartman, Executive Director, Research Department of the General Board of Discipleship, has been invited by the committee and has agreed to aid the group as a consultant in this project. The present time-line is for the final recommendations to be presented to the Spring, 1988, meeting of the Conference Council on Ministries and for the consideration of the annual conference in its May, 1988, session.

These are but a few of the unique and inspiring things that are taking place as a result of the initiative and development efforts of the boards and agencies that make up the Conference Council on Ministries of the Alabama-West Florida Conference. Indeed, there

are many other new and exciting ministries that are taking place in our conference under the auspices of other boards and agencies and we wish we could spotlight them all; however, space and time will not permit.

Let us summarize by simply saying, "We are most thankful for what the God as expressed in Jesus Christ is doing in our midst."

Betty H. Salter, Chairperson
Roy T. Sublette, CCOM Executive Director

Report No. 2

Guidelines For Expenditures: CCOM 1987 Budget and Future Fiscal Policies

A. In order to responsibly deal with the deficit financing now being experienced in the Conference Council on Ministries account, Number 2300, (viz. a $23,000 plus deficit as of January 31, 1987, the following steps are proposed:

1. The Conference Council on Ministries' Committee on Budget and Coordinating is requested to consider the following resolution to be presented for possible approval by the Conference Council on Ministries and then forwarded to Bishop J. Lloyd Knox:

   "The Budget and Coordinating Committee of the Conference Council on Ministries requests Bishop J. Lloyd Knox, to appoint a Special Task Force, which would include the Conference Treasurer, the District Superintendents and the Conference Council Director, to plan and implement a program entitled — 'Alabama-West Florida Conference — 100% WSCB,' which would promote, inform and encourage local churches in the conference to pay 100% of their World Service and Conference Benevolence apportionment and to publicly recognize by appropriate means those who do."

   Until further notice, the following guidelines shall be observed by all members of the Conference Council on Ministries program and support staff:

2. A system of purchase orders will be initiated in relation to the CCOM account Number 2300. Purchase orders must first be made out and approved by the CCOM Director (signature) or the Conference Treasurer, in his absence, before an item chargeable to the CCOM account is made. Only those purchases with such prior purchase order approval will be honored by the Conference Treasurer.
3. Funds for Continuing Education events attended by the CCOM program staff are hereby suspended. ($400.00 per staff member per year). Staff persons wanting to attend Continuing Education events for personal enrichment or to fulfill Conference C.E.U. unit requirements must pay for such events out of personal resources.
4. Even though the staff has stayed well within the travel budget, there shall be a restriction placed upon the program staff so that each staff member is limited to no more than two out-of-town trips to one destination, per week, including staff trips within the conference to either conference, district or local events. Meetings or events held either at Conference Headquarters or at Blue Lake Assembly Grounds shall not be considered out-of-town trips. Trips made to one destination, where two or more meetings or gatherings are held in one or more United Methodist Church(es) shall be considered as only one trip. All events which are financed by the CCOM account Number 2300 are included in this restriction. Events which are covered completely by other agencies or local churches are not under this restriction.
5. A limit of one trip every six months to either Southeastern Jurisdictional or General Church events is hereby placed upon each program staff person. This applies to events charged to CCOM Number 2300 only.
6. Only those calls which can be charged to another conference board or agency other than the Conference Council on Ministries shall be made without the CCOM Director's approval and, in order to get all spending in hand, these calls should be limited to 5 minutes or less. The practice of communicating more through the U.S. Postal Service is hereby encouraged (i.e., send a letter instead of a phone call when a letter will suffice).
7. In order to maintain our system of accounting, properly signed check orders, invoices or statements shall be placed in the hands of the Conference Treasurer, indicating

the account to which said expenditures shall be charged. Only those invoices or charges which have such verification will be honored by the treasurer. All other expenditures will be the responsibility of the person incurring them.

8. The practice of charging items out to boards and agencies, where possible, is further emphasized and should be continued.
9. There shall be no special mass mailings to all pastors and churches which are charged solely to the CCOM account. All such special mailings must be charged to individual boards and agencies. The expense of quarterly coordinated mailings shall be shared by all the boards and agencies which have items included in given mailing. Insofar as possible, regular mailings shall also be charged out to boards and agencies.
10. Insofar as possible, on overnight trips within the conference, the CCOM staff will arrange to stay with relatives or friends to curtail use of motels.

B: **Concept of Budgeting Responsibilities—**
The CCOM Budget and Coordinating Committee should enlarge its vision of responsibility from one of merely looking at costs and avoiding program duplication to one that includes the evaluation of programming submitted by the various boards and agencies:

This would include the following:

1. Though CCOM Budget and Coordinating cannot arbitrarily make a binding decision as to whether or not a specific event can or cannot be included in a conference board or agency's program, it can deduct the event cost from budget costs submitted by the board or agency and can suggest that a said board or agency reconsider holding the event. In such cases, the Budget and Coordinating Committee shall list its reasons for such budget cuts and reconsideration of requests. If the board or agency disagrees with the decision of the Budget and Coordinating Committee, it has the right to appeal to the full Conference Council on Ministries and the Conference Council on Finance and Administration.
2. Specific programs shall be listed by each program board or agency with projected costs and no funding shall be granted when such specific programs and costs are omitted.
3. The Budget and Coordinating Committee shall suggest to boards and agencies the termination of specific programs or events where it is determined that said program or event has outlived its usefulness. Such determination of usefulness shall be arrived at through program survey questionnaires sent out periodically by the CCOM program staff.

BOARD OF MISSIONS

Report No. 1

The Conference Board of Missions has had a good year this year with its efforts to help local churches. While we have not done well in our giving to World Service and Conference Benevolences (less than 80% of asking) we have done very well in Advance Special giving. Our conference stands second in the Jurisdiction in per capita giving, led only by the Red Bird Missionary Conference, and third in the percentage of churches participating in the Advance.

Our Fall Mission Rallies this year were well attended, with outstanding messages given by Dr. Billy Frank Hall, and Rev. R.L. (Ted) Hoagland. The offerings from these rallies supported the Southern District of the Mexican Methodist Church around Oaxaca. In 1987, the Fall Mission Rallies will be between October 18-27, and the support will go to Liberia. The speaker for all of the rallies will be Bishop Arthur F. Kulah. Once again, districts will be selecting projects for support in their own districts.

Our Committee on Church Extension has administered Funds I and II of the Capital Development Fund Campaign for New Church Growth and Revitalization. Grants are already being made to districts and local churches with these funds.

The Committee on Urban Work held a Church Revitalization Workshop on Saturday, March 21, 1987, at Blue Lake. A report of this will be given at Annual Conference.

Finally, I give thanks to God for his gracious love shared through Jesus Christ. May our mission effort always seek to keep him high, and show his love to the world.

Dr. J.S. Lock, President
Board of Missions

THE CHILDREN'S RESOURCE CENTER OF NORTHWEST FLORIDA, INC. — Report No. 2

CHILDREN'S RESOURCE CENTER continues to move forward! We are a non-profit facility that offers yearly, a therapeutic educational program for children and youth with special needs. We are an Advance Special of the Alabama-West Florida Conference. You receive Conference Credit when you give to this program. The response of the individual Churches within our Conference has been outstanding.

Over the years, Children's Resource Center has grown into an outstanding facility offering special children and youth a year-round total program. We offer our students the benefit of a team of Special Educators, Speech Therapists, a Physical Therapist and a Certified Clinical Psychologist all under one roof. Special supportive therapies are offered families, students and other related services needed to secure the family unit. Our goal for the children who attend our Center is for each child to achieve his or her unique potential by utilizing our special facility. We take each child where he or she is functioning and move them forward through education, remediation therapy, positive motivation and love to a point where they are ready to leave us and make their way in a regular school program or a regular home environment.

Tuition is based on a sliding scale according to a family's income. No child is refused admission because of his family's inability to pay for services rendered due to low or poverty level income. Extended care includes specialized care for children and youth, involving extended care on a daily basis, therapies and daily use of the agency's treatment center.

Our enrollment continues to increase and our waiting list continues to grow. Our goal and plans to increase our facility and to expand our services is moving forward. We have received the McDonald Grant this year and a continued Grant from Kugelman Foundation of Pensacola, Florida. Community and area support of this program has been outstanding.

Dr. Syd Lock, Chairperson of the Conference Board of Missions, has given us outstanding leadership, direction and support and greatly aided us in securing needed help. Many thanks also, goes to all groups of the United Methodist Board that we have met with, such as the New Ministry Search and the Board of Missions. They have greatly aided us in our continued growth and development. We have requested National Advance Special Status in addition to the Alabama-West Florida Advance Special status that we presently have. We would like to also single out a few people for special recognition and appreciation. They are Dr. Henry Roberts, Dr. Syd Lock, Dr. John Dickinson, Jr. and Mr. Bill Roy, who have given their time, energy and talents far beyond the call of duty in support of this program.

My husband and I have traveled extensively in the Alabama-West Florida Conference areas. To date, we have visited and spoken at 60 of the Churches in this Conference. We are available as guest speakers as needed. The response of the individual Churches within the Conference in supporting this program through scholarship funding, gifts and assistance, has been outstanding. Give your people an opportunity to find out what their contribution to Mission through the Church has accomplished at Children's Resource Center.

With the rising costs of land and construction, the help of every Church in our Conference is greatly needed. All lives are touched through the needs of our children, for they are our leaders of tomorrow. Being a Christian calls for continuing commitment. The challenge is ever before us!

We have reached maximum enrollment in our present building. There has been an increase in child abuse victims who need the special services of the Center and we must continue to meet these needs. We are, therefore, in the process of developing the needed expansion plans. We continue to need your help! Please support us with your prayers, service and giving to this Special Ministry to God's special children.

The children and their families and the entire staff of Children's Resource Center express

grateful appreciation to all of you who have helped make possible the programs and services of Children's Resource Center.

Dottie E. Sarver, Deaconess
Executive Director of C.R.C.

NOAH'S ARK — Report No. 3

Noah's Ark had a most successful year's ministry in 1986. Our musical summer witness ministry and our increased retreat participation forced us to put "Sorry — full house" signs on our doors repeatedly during the summer. Our Snowbird ministry was retained at a high level of participation with approximately 600 members enrolled in the "Snowbird Club." Our chapel continues to be filled to capacity during the winter months for Sunday worship.

There was an income increase which enabled us to pay $5,000.00 on an outstanding loan, prepay $4,700.00 principal on the house we purchased, purchase a much needed copier for the office, purchase a pay telephone, and replace the air conditioning in the retreat house.

At the present time discussions are underway with the Bishop and Cabinet concerning an effort to begin a year-round congregation as a part of this ministry. If these discussions prove fruitful, it will be necessary to add another minister to the staff.

The much needed expansion of our auditorium with additional living quarters above, must await the accumulation of more funds. Noah's Ark has always been totally debt free on the facilities, with the exception of the purchase of the retreat house. It is hoped the Conference will now find a way to help us with our much needed building program so that we may remain debt free. Thus, this ministry continues to be in great need for funds if it is to be sustained and to progress.

The United Methodist Women continue to promote and support Noah's Ark as one of their mission projects, for which we are truly thankful.

More and better promotion of Noah's Ark as a beach retreat for our Conference is much needed. The churches need to be better informed if they are to take advantage of the facilities which are provided for their use and participation. Ministers of the Conference, the Conference Council and the Conference Staff are called upon and urged to promote Noah's Ark as a Conference program.

NELLIE BURGE COMMUNITY CENTER — Report No. 4

Nellie Burge is truly blessed! We have weathered the economic crisis and while not yet in a safe harbor, we are sailing in less tremulous waters. Now in our eighty-third year of providing human services in a caring, loving, non-judgmental attitude, we feel the strength from the many prayers and loving thoughts extended to us by our churches within the Conference along with the many recipients of our services. Our call for economic assistance during the recent Federal cutbacks; termination of human services; reduction in services; rumors and more rumors of further economic depression was uplifting. During a time when budgets extend into the billions, we at Nellie Burge do wonders with a dollar. The care and concern for our financial situation is evidenced in the manner by which our staff carefully handles the supplies, practices energy conservation, and explores new innovations for our programs without adding significantly to the Center expenditures.

The staff at Nellie Burge has now expanded to sixteen, which includes two males. Our employees exhibit an attitude of dedication, care and concern for our clients. Last spring, it came to our attention that many of our working mothers were having problems with leaving their school age children at home during the summer months. Solutions were few and inadequate for both them and their children who were left home alone with an older sibling or on the street.

We decided to offer an A.M. Summer Daycare Program for school age children of working parents. From breakfast at eight in the morning until noon, these children were involved in instructional programs which combined remedial reading, math tutoring, games and social interaction. After a well balanced lunch, these children moved into the Summer Program and joined the other participants for an afternoon of summer planned activities. The response to their new service was both gratifying and successful enough to be considered again this summer.

All of the other programs are doing quite well. The day care attendance is operating

either at full or nearly full enrollment daily. The GED classroom presently has two volunteers (one from a local Methodist Church and the other from the Community Council of United Way) to tutor our adult students once a week. Students also are instructed in various aspects of sewing and a well rounded home economics program.

Nellie Burge has been selected as a Field Placement Site for the local colleges and universities in the Montgomery area. The GED students, daycare and after school children, along with our staff, enjoy the presentations nursing students from both Troy State and Auburn University provide. Field training is extended to Social Work, Education, Counseling and Human Service placement students.

And we continue to be grateful for use of the former church across the street. It is continuing to provide much needed space for ongoing programs and special programs geared at providing community services to West Montgomery. The newly established church is moving along, providing spiritual solace and guidance to those in attendance.

Meanwhile, our Federal Nutrition Program continues to grow. The rumors are to expect deep cuts in this program. Thus far, none of these proposals have come about and we are praying that they remain just rumors.

As we have been a beacon of light and hope for our brethren these past eighty-three years, we look forward to meeting the challenges life hands us and to optimistically overcome them and continue to show love and care and concern for all people.

DUMAS WESLEY COMMUNITY CENTER — Report No. 5

The field of social services and the institutions that deliver them have not had an infusion of new monies in many years. In fact, it has been a real and sometime losing struggle just to stay even. I call this matter to your attention for two reasons. First, the agencies that have survived and maintained credibility with their constituents have been blessed with aggressive, concerned and committed Boards of Directors who have gone the second mile to see that essential services be rendered. We, the Dumas Wesley Community Center, are fortunate in having such a Board and their energy. As the director of the agency, I often get credit for accomplishments that belong completely to the efforts of the Board of Directors.

Secondly, the lack of new monies comes at a time when there are more legitimate needs, not less, as a declining support system would indicate. We have had more inquiries concerning direct material assistance (help with utility bills, rent, food, and medical assistance) in the past year than ever before. Our societal priorities must change to recognize that we continue to have large groups of people living without the minimum essentials to provide a meaningful existence. I feel that the moral fiber of our culture is directly related to how well we care for the individual in our midst. Of course this philosophy calls for special care for the poor and the very poor. The old cliche that says "while one in our society hurts, we all hurt" remains true as a more equitable, just society is sought.

This center, while in tune with the issues of the day, is limited in the kind of responses that we can make to our area of service. These limitations for the most part are related to our financial support base. We, Board and staff, are exploring new avenues of support. We hope to announce within the next few months how we can all be involved in correcting the financial dilemma that confronts us. Some of the solutions are short term but other ideas would carry us into the next century.

The center is an exciting place to be involved. Come to see us.

Carlton Caruthers

TASK FORCE ON WORLD HUNGER — Report No. 6

The Task Force on World Hunger has not met since November 2, 1986, which was World Hunger Sunday, but the chairman has evaluated the reports from the conference treasurer's office for November and December. It appears from these reports that about ten (10) percent of our churches observed World Hunger Sunday and remitted the offering received.

Material for this special was distributed. Offering envelopes were sent to district meetings in most cases and were to have been picked up by the pastor or a layperson. Unhappily some were not picked up, but attempts were made to get them to the pastors. Over 60,000 offering envelopes were thus distributed.

Along with the envelopes there was a brochure on how to have an effective hunger

program in the local church, only the word used was "dynamic." The same brochure has been in material from the General Board of Global Ministries and should be in the office of every pastor.

Somewhere in this brochure it says, "Begin with the pastor." Brothers and sisters, if the pastor does not hear the "inasmuch" of Matthew 25, how will the people hear it?

It is recommended that November 8, 1987, be World Hunger Sunday in the Alabama-West Florida Conference. Hopefully, it will be for more than ten percent of us.

Ed Cotten, Chairman

LAW ENFORCEMENT MINISTRIES — Report No. 7

Law Enforcement Ministries started in 1969 by H. Paul Mathison, has grown to the point where it is being recognized as something unique in prison ministries, a Church-in-the-Jail. The Church-in-the-Jail performs and carries out the same activities as an "outside" church; except, of course, our parishioners are much easier to locate! Each week the Church-in-the-Jail has three Sunday Morning Services, with regular guest preachers, two Bible Study classes, a Christian Advocate class and a Christian Arts & Crafts class. Our chaplains counsel daily, run a weekly library service and do marriages, burials, baptisms, and sickbed visits. They coordinate guest appearances for Revivals, Gospel sings, Drama groups, and whole Church Choirs. Our volunteers have an active outreach to two other local Correctional Facilities and the County Hospital. One particularly effective activity is the Sunday Evening Visitation, where 20-40 members of one local church community visit cell-side with the inmates. Their visits are usually in answer to requests from inmates who have attended one of the Church-in-the-Jail activities. These one-on-one communications, between an offender and a concerned community member, often have far-reaching effects in terms of changed behavior and in establishing a church relationship on the outside. To staff the Church-in-the-Jail we have two full-time chaplains, three part-time chaplains and 25-30 regular volunteer workers. All of our chaplains and volunteer workers are deeply committed to that part of our Lord's admonition that says, "that which is done to the least is done to me." Matthew 25: 31-40

Leroy Greenlaw, Chaplain

UNITED METHODIST VOLUNTEERS IN MISSION — Report No. 8

During 1986 there were nine teams of volunteers from our conference that served in seven countries on a short time basis. These teams were comprised of 107 individuals and involved the expenditure of $71,940 on the missional projects they were involved in. The Rev. Tom Curtis, U.M.V.I.M. Coordinator for the S.E.J., reports that from the 17 conferences of the S.E.J., there were 224 teams involving 3,444 volunteers who worked on 143 projects in 23 different countries. A total of $2,164,241 was invested in these projects. The United Methodist Volunteers in Mission is a growing opportunity for Christian mission and ministry in our conference and across United Methodism.

Douglas C. Newton

THE COMMITTEE ON CHURCH EXTENSION — Report No. 9

During the year 1986, the Church Extension Committee recommended, and the Board of Missions approved funding for the following church projects:

Conference Grant Fund:	
Alexandria UMC, Troy	$ 1,000.00
Deer Park UMC, Mobile	1,500.00
Johnson Hill, Demopolis	3,000.00
Pierce Chapel, Montgomery	2,000.00
Rocky Mount, Troy	1,500.00
Trinity, Mobile	5,000.00
Union Springs, Troy	1,000.00
Total Grants	$15,000.00

Conference Loan Fund:

Cedar Grove, Montgomery	$ 7,000.00
Pierce Chapel, Montgomery	30,000.00
Trinity, Mobile	25,000.00
Total Loans	$62,000.00

Conference Capital Fund Grants:

Beulah Project, Pensacola	$25,000.00
Blue Water Bay Project, Pensacola	25,000.00
Heritage UMC, Mobile	24,966.02
Perdido Key Project, Pensacola	25,000.00
Total New Church Development Fund	$99,966.02

Total Revitalization Fund:

St. Paul UMC, Pensacola	$20,000.00

A Grand Total of $196,966.02 was loaned or granted through the Church Extension Committee during 1986 for Church development and revitalization.

Our Committee has also recommended the formation of a Conference Commission to oversee the planning of a total Conference strategy for new Church development and Church revitalization. We urge the passage of this proposal as it is brought to you from the Standing Rules Committee of our Conference.

Fred Zeigler, Chairperson

UNITED METHODIST INNER CITY MISSION — Report No. 10-A

Twenty-two years have seen this ministry grow from a very small community ministry to one that reaches throughout the greater Mobile area. This ministry is presently served by two ordained ministers who are serving the Inner City of Mobile in meeting spiritual, physical and emotional needs.

Basic ministry includes the normal Inner City services such as Bible Classes, Bible Schools, tutoring, emergency food and clothing, scouting, senior citizens activities, adult basic education, etc.

Special ministries include the operation of a community park and swimming pool in cooperation with the City of Mobile and a Homemaker program in cooperation with the Mobile Housing Board. They also include the administration of a $20,000 special "Santa Assurance" program sponsored by local business leaders and individuals.

New programs this year include a special work team approach to Inner City Home Repair to take the place of a federal program closed because of funding cutbacks.

Another new program is a special ministry designed to provide opportunity for bi-racial worship and dialogue. This has the potential of developing into a new congregation in the future.

The Inner City Mission remains an example of the Christian love of the United Methodist Church that is our response when people are hurting. That love is manifest in the ministers and staff of a special ministry of our church as it works to meet the needs of those people living in the midst of poverty, high unemployment, absence of skills and education, and the very real threat of hopelessness. They face the problems of inadequate housing, a high crime rate and serious juvenile delinquency and drug problems. The Inner City Mission is very real evidence of the concern of the United Methodist people throughout the Alabama-West Florida Conference.

MOBILE METRO MINISTRY — Report No. 10-B

The Mobile Metro Ministry remains the ecumenical arm of the Inner City Mission/Mobile Metro Ministry in Mobile. This ministry is involved in the larger geographical metropolitan area and works with such special efforts as the Bay Area Food Bank, the Ecumenical Care Exchange, and the Conference of Downtown Churches. The Mobile Metro Ministry was instrumental in the formation of these special programs.

This ministry is also the disaster response arm of the United Methodist Church in the Mobile area and works to coordinate local ecumenical efforts before, during and following a disaster. It is also directly related to the United Methodist Committee on Relief and Church

World Service and serves in a consultant capacity in disasters beyond the Alabama-West Florida Conference bounds.

Harold Butts, Council Chairman
Rev. Fred Toland, Jr. — Minister
Rev. Bill Bugna, Jr. — Associate Minister

COMMITTEE ON PROMOTION AND CULTIVATION — Report No. 11

This committee represents the area of work of the District Mission Secretaries. In the past year we have promoted the Ten Dollar Club, the District Mission Rallies, the Third Century Mission Church Award and Mission Education within each district.

The Ten Dollar Club is a way by which we assist in church growth. A new congregation or an existing congregation may apply to be the recipient. We recruit members who are willing to give $10.00 not more than twice each calendar year to promote church growth. The recipients for 1986 were Wesley Chapel, Milton, FL and Trinity, Semmes, AL.

The District Mission Rallies, held in October, 1986, were a great time in the life of our conference. The offering was designated half to the Central Conference in Mexico and half to a district project. The total amount given was in excess of $42,000.00.

The advance promotion booklet, "Third Century Missions," which is available in each local church or through the District Mission Secretary, explains the six steps for a church to be awarded a certificate. These steps cover the total commitment to mission of the Church. Any church, large or small, can participate.

The District Mission Secretaries are at the service of any local church that needs them. Education, promotion, and cultivation of the mission program of the United Methodist Church is the goal of this committee.

Ruth Ann Powers, Chairperson

CERTIFICATE OF EXCELLENCE IN MISSION GIVINGS

The following Churches were recognized for their exceptional giving to Mission and recognition as a PACESETTER among Third Century Mission Churches:

The category and per-capita giving of the top Church in three groups per District:
Small Membership Churches: 1-100 members
Medium Membership Churches: 101-300 members
Large Membership Churches: 300 and more members

ANDALUSIA DISTRICT:

Small Membership:	Bellville ($14.29 per member)
Medium Membership:	Mt. Zion East ($2.76 per member)
Large Membership:	Elba, First ($19.25 per member)

DEMOPOLIS DISTRICT:

Small Membership:	Gastonburg ($25.28 per member)
Medium Membership:	Moundville ($8.50 per member)
Large Membership:	Butler, First ($16.25 per member)

DOTHAN DISTRICT:

Small Membership:	Webb ($5.64 per member)
Medium Membership:	Skipperville ($4.02 per member)
Large Membership:	Geneva, First ($17.54 per member)

MARIANNA/PANAMA CITY DISTRICT:

Small Membership:	Red Bay ($2.67 per member)
Medium Membership:	Gulfview ($18.70 per member)
Large Membership:	Marianna, First ($12.18 per member)

MOBILE DISTRICT:

Small Membership:	Fruitdale ($3.35 per member)
Medium Membership:	Trinity ($12.54 per member)
Large Membership:	Forest Hill ($4.87 per member)

MONTGOMERY DISTRICT:

Small Membership:	Pintlala ($16.72 per member)
Medium Membership:	St. Mark ($8.38 per member)
Large Membership:	Asbury ($23.58 per member)

PENSACOLA DISTRICT:

Small Membership:	Wesley Memorial ($5.45 per member)
Medium Membership:	Flomaton ($5.23 per member)
Large Membership:	Niceville ($19.96 per member)

SELMA DISTRICT:

Small Membership:	Clanton-Lime Springs ($27.96 per member)
Medium Membership:	Autaugaville ($3.64 per member)
Large Membership:	Selma: Church Street ($20.71 per member)

TROY DISTRICT:

Small Membership:	Seale ($13.77 per member)
Medium Membership:	Hurtsboro ($40.05 per member)
Large Membership:	Eufaula ($9.19 per member)

Presented by the Annual Conference Board of Missions on this 26th day of May, 1987.

Gerald H. Maddox, Conference Missions Secretary
J. Syd Lock, Chairperson, Board of Missions

CONFERENCE COOPERATIVE SCHOOL OF CHRISTIAN MISSION

The Conference Cooperative School of Christian Mission was held at the Blue Lake Assembly on August 5-8, 1986 (weekday school) and August 8-10 (weekend school). The purpose of the school is to promote the study of the current mission theme; to train leaders who are charged with the responsibility of local church, United Methodist Women, and district in planning for education and action in mission; to help individuals to be persons in mission; to interpret mission funds and to increase mission support; and to provide spiritual enrichment. The theme was "God's Creation — Human Responsibility." Mrs. Juanita Hester, vice president of the Conference United Methodist Women, served as dean of the school and Dr. Syd Lock served as the associate dean. The Spiritual Growth Study, "Hallelujah Anyhow! Suffering and the Christian Community of Faith," was taught by Dr. Robert Fannin of Coral Gables, Florida. "Crossroads in Southern Asia" study was led by Mr. Edwin Shields, from the Field Office in Atlanta, Georgia. "Technology in Tension with Human Values" was led by Ms. Mary Grace Lyman, member of the Women's Division, in New York. "Teaching Mission to Children" was led by Mrs. Laura Roy, Andalusia, Alabama and Mrs. Ida Grace Gastinger, Montgomery, Alabama. Mrs. Edna Mae Shields served as the special resource person. Musicians for the school were Mrs. Susan Christian, First United Methodist Church, Fort Walton Beach, Florida, Mrs. Judy Hust, Hurtsboro, Alabama and Ms. Amy Womack from Pensacola, Florida. Twelve ministers received Continuing Education credits.

The school is jointly sponsored by the Alabama-West Florida Conference Board of Church and Society, Board of Missions and the United Methodist Women. The Planning Committee included Spencer Turnipseed, Doug Golden, Gayle Shults, Johnie Goodson, Mary E. Carter from the Board of Church and Society, Syd Lock, Joe Bates, Sue Jones, Ann Keuhnel, Lib Claridy from the Board of Missions; Eloise McGucken, Corinne Pinckard, Bernice Bryant, Laura Ford, Juanita Hester from the United Methodist Women; Gerald Maddox from the Conference Council Staff; J. Lamar Brown from the Cabinet and Mrs. Ruth Heyne from the South Atlantic Regional School Committee.

The 1987 school will be at Blue Lake on August 4-7 (weekday) and August 7-9 (weekend). Studies will be "The Acts of the Apostles," taught by the Reverend Rosemary Brown, Nashville, Tennessee and Reverend Al Harbour, Mobile, Alabama; "Peoples and Churches of the U.S.S.R." will be led by Mrs. Marilyn Winters, California; "Toward Health and Wholeness" will be led by Ms. Maxine West, Women's Division, New York. Mrs. Nancy Higgs, Birmingham, Alabama will lead "Teaching Mission To Children." Dr. Syd Lock will serve

as the 1987 dean of the school and Mr. Bill Chance, Monroeville, Alabama will be the associate dean.

Juanita Hester, Dean

THE BOARD OF EDUCATION

Report No. 1

The work of your Board of Education is coordinated by the elected members, however, the actual program work is done by the many lay and clergy volunteers who serve as committee chairpersons and members. We are grateful to each and everyone of these who give of their time so willingly. Among these volunteers, we would like to single out a few who have given much of their own time for special recognition and appreciation. The Diaconal Ministers and full time Christian Educators have responded to each call your Board has made to them. To Betty Cates and the members of the Task Force on Sunday School Explosion who worked hard and long to complete this emphasis for 1987-1988, we say a special "Thank You." Our Educational staff in the Conference Office, Dr. Roy Sublette, Mark Stewart and Bill Roy are willing to assist in any way when needed.

The report of the Ministry of the Board of Education is noted in the following committee reports submitted by the Chairperson:

Linwood A. Lewis, Chairperson

CAMPING COMMITTEE — Report No. 2

The Camping Committee oversees the single largest dollar item within the Board of Education's Budget. Dollars make sense in terms of ministry for children, youth and adults who participate in a wide variety of camping opportunities. In these trying days when costs are soaring, finding time for camping involvement to volunteer and figuring out what the needs of our campers are; it is no less than a miracle to report what your camping program accomplishes, not only in the summer, but year around. This certainly could never be done without the considerable investment of funds, time given in hours upon hours of volunteer staff, dedicated and unselfish Conference Council Staff, and our excellent Blue Lake Assembly Grounds under the excellent leadership of Reverend Lewis.

1986 was a significant year of increased enrollment in many of our camps. Our elementary camps were filled to capacity. Junior High camps increased their attendance over the previous year. Both elementary and youth choir camps were crowded and discussion has begun on adding additional weeks. Our Special Ministries Camps were also crowded with more campers than ever causing them to be expanded in the next year. An additional Youth In Mission Camp will be added next year as the response grows for these work camps to include Mobile Inner City, Montgomery Nellie Burge and Greene County Johnson Hill. Over 1,500 campers were enrolled in 1986 camps.

1987 Camping is planned and is being implemented by our Conference Council Staff. Two printed brochures are produced to assist you in the promotion of camping in your local church. Modest increases have had to be made in camping fees for some 1987 camps. Your camping committee is at work and stands to serve you. Any input you might have would be welcomed.

Stephen F. McGucken, Chairperson

CAMP QUARTER NOTE — Report No. 3

The 1986 Camp Quarter Note, a choir camp for older elementary children, was held in Oakwood Lodge, Blue Lake, on July 14-19. The children participated in several daily choir rehearsals plus classes offered in handbells, theory, set decor, and acolyte training. These combined with the numerous activities for fun and fellowship offered at Blue Lake made for a wonderful week for the 132 persons present. As in 1985, the outstanding guest clinician for the choir rehearsals and concert was Richard Searson, Diaconal Minister of Church Growth & Development, East Lake UMC, Birmingham, Alabama. Many of our own conference musicians contributed their talents, time, and knowledge to make this year's camp the best ever. If the success of this camp continues and the number of interested campers increases, Camp Quarter Note may need to be offered twice during the summer to keep the number of campers at a manageable figure.

LEADERSHIP DEVELOPMENT COMMITTEE — Report No. 4

The Leadership Development Committee has firmed up plans for a Teacher Training and Development Coaching Conference to be held at Blue Lake on October 19-21, 1987. Each district will send at least one five-person team to this event specifically designed to train these teams to lead Teacher Training and Development workshops in their own districts sometime before May 1988. Each district will hold at least two events led by these five-person teams. The Blue Lake Coaching Conference will be led by six staff persons from the Board of Discipleship in Nashville. With the outstanding leadership for the October event, the full support of every District Superintendent, and the prior scheduling of the district workshops, this endeavor should prove to be the most comprehensive and successful teacher training event in recent years.

Plans are also being made to schedule another volunteer management seminar led by Marlene Wilson, one of the foremost authorities on volunteerism. The success and excitement of the 1986 Marline Wilson seminar has prompted the scheduling of this second, more comprehensive workshop for the fall of 1988.

R. Stephen Lee

SUNDAY SCHOOL COMMITTEE — Report No. 5

The Sunday School Committee is pleased to report on the success of the sixth annual Sunday School Weekend, held at Blue Lake, September 19-20, 1986. This event continues to be the major project of this committee. There were 348 persons attending this year. The theme was "Faith in the Changing World" and Dr. Tex Sample was the keynote speaker. We will continue to recruit the most capable leadership available and to plan courses that will meet the variety of needs of the local churches. Classes for CEU credit will be offered again in 1987. The 1987 Sunday School Weekend will be held September 18-19 at Blue Lake. The theme is "The Outstanding Sunday School." The Rev. Kirk McNeill, Director of Sunday School Extension, Board of Discipleship, will be the keynote speaker.

The Sunday School Committee has a representative on the Sunday School Explosion Task Force and will help with the implementing of this program throughout 1987 and 1988.

Three members of this committee attended Rally '87 in Houston, Texas. They received instruction and inspiration that will be of help in future plans for Christian education in this Conference.

It is our recommendation that we continue to observe Christian Sunday on the fourth Sunday in September. The local churches are encouraged to emphasize the importance of Christian education and to express to teachers and leaders appreciation for their gifts of time, talent, and understanding love.

Nelle Weekes

OLDER ADULT MINISTRIES COMMITTEE — Report No. 6

This has been another good year for Older Adult Ministries in the Alabama-West Florida Conference. We are very much aware that this age group is growing each year. As an article in the November 24, 1986, The United Methodist CHRISTIAN ADVOCATE, (page 13), entitled: "Research Shows United Methodist Church Members Rapidly Graying," reminds us, 21.3 percent of our membership is over 65 years of age. The United States over 65 population is 11.8 percent. This is an area of ministry to which we must gear ourselves to give great attention. Our Annual Conference is involved in meeting the needs of Older Adults throughout our area. We encourage every local church in the Alabama-West Florida Conference to give emphasis to this ministry with and for God's older children.

The two major events involving Older Adults from across the Conference were: (1) The Fall Trip, October 20-23, 1986, to Epworth-by-the-Sea, at St. Simons, Georgia, and Savannah, Georgia. This trip involved 38 participants, plus two coordinators and a bus driver. (2) May 11-14, 1987, Older Adult Assembly was held at Blue Lake. Our inspirational speaker was The Reverend Howard Bozeman, Jr., pastor of the Daleville United Methodist Church. The theme for this year's Assembly was: "Gearing-up for the Christian Life." Our banquet speaker was The Reverend Floyd Enfinger, pastor of Prattville First United Methodist Church. This assembly was thoroughly enjoyed by an almost capacity crowd.

On August 18-21, 1986, The Reverend Linwood Lewis, Chairperson of the Board of Educa-

tion; Dr. Roy Sublette, Executive Director Conference Council on Ministries; The Reverend Jimmy Connor, Chairperson Board of Health and Welfare Ministries; and The Reverend C. Edward Britton, Chairperson of Older Adult Committee, attended the Southeastern Jurisdiction Convocation on Older Adult Ministries at Lake Junaluska, North Carolina. As a result, we have set in motion the development of an Older Adult Council on the Conference level. The Council shall become active during the new quadrennium. Each District is to have an Older Adult representative which will serve as the Older Adult Committee to plan and coordinate ministries with Older Adults. Each local church should have an Older Adult Chairperson to be responsible for these ministries in their local church. This will strengthen our line of communication from the Conference level to the Local Church level.

We encourage participation in the Older Adult Assembly, held each year in May, beginning on the Monday following Mother's Day and concluding with lunch on Thursday. Also, we are planning another Fall Trip in October or early November. We hope to have the brochure for this trip ready to mail out within the next few weeks.

C. Edward Britton

FAMILY MINISTRIES — Report No. 7

The Family Ministries Committee of the Board of Education was reorganized on January 28, 1987 at Blue Lake. W. Thad Chesser was elected Chairman by the Board of Education, and Board members Mr. Clay Turner, Reverend Robert Warren and Reverend Linwood Lewis were elected to the committee along with the Family Ministries Coordinator of each district.

The Reverend Esco McBay will lead a training session for the District Coordinator and another person from each district to be a team for training of local Church coordinators in each District. This training event will be held August 28 and 29 at Oakwood Lodge, Blue Lake.

The 1987 Family Camp will be held October 16, 17 and 18 at Blue Lake. There will be an option of coming full time or part time.

District Coordinators:

Andalusia — Mrs. James Hart, P.O. Box 912, Brewton, AL 36426
Demopolis — Reverend and Mrs. Steve Smith, P.O. Box 188, Jackson, AL 36545
Dothan — Reverend W. Thad Chesser, P.O. Box 439, Pinckard, AL 36371
Marianna-Panama City — Reverend Terry VanGilder, P.O. Box 115, Freeport, FL 32439
Mobile — Reverend Thomas Terry, 4807 Princeton Dr., Mobile, AL 36608
Montgomery — Mrs. Sarah Goolsby, P.O. Box 991, Auburn, AL 36830
Pensacola — Ms. Doris Collins, 3070 Logan Dr., Pensacola, FL 32503
Selma — Reverend James Farrow, 119 Jackson St., Selma, AL 36701
Troy — Reverend William F. Leavins, P.O. Box 71, Brantley, AL 36009

CHILDREN'S COUNCIL — Report No. 8

The Children's Council has completed a busy year and begun another in its work to benefit children and the persons who work with them.

In 1986, the council sponsored a workshop on "Keys to Effective Ministry with Children," presented by Stan and Pauline Stewart of Perth, Australia. This January event offered tantalizing suggestions for making churches more open to what children can give as well as what they receive. The council plans to bring the Stewarts back to our conference in the fall of 1987.

In March, the council presented the biennial Confirmation Celebration at Blue Lake. Bishop J. Lloyd Knox led the worship experience for the 250 plus participants, who were members of the confirmation classes of 1985 and 1986. The theme, "The Great Parade," emphasized the continuing line of persons throughout the ages who are God's people. The Rev. J. Gorman Houston, III, assisted council members in planning and carrying out this event, which included the release of balloons bearing messages of love for the finders. The Celebration will be held again in 1988.

Looseleaf notebooks of resources for the children's ministries were distributed in the early part of the year. They highlighted persons, resources, and services available to help in ministries with children.

The "Focus on Children: 1986" set for July was cancelled due to lack of registration; it would not have been effective in terms of program or cost. The council determined that the summer date and the fact that publicity was less extensive than planned were responsible for its apparent low appeal. The council remains convinced that the idea is valid, and is including it in its 1988 plans.

Camp Quarter Note, the elementary choir camp, drew more than 130 participants, the largest number ever. Steve Lee of Shalimar, Florida, was the dean of the camp and Richard Searson of Birmingham was clinician for the second consecutive year.

Much of the council's work during 1986 was in preparing for events being held in 1987, a Summertime Ministries Fair in March, and a series of workshops on the faith development of children led by Barbara Garcia in May.

The Children's Council continues to explore ways of helping children grow in faith and commitment, and in ability to deal with issues they face in their daily lives. The council welcomes suggestions on how it may best be of service.

Cathie Wilbourne, Chairperson

COUNCIL ON YOUNG ADULT MINISTRIES — Report No. 9

The year 1986 was a year spent in learning and a year spent restructuring the foundation of COYAM. A new Constitution was drawn up and approved that should help COYAM in the years ahead. Work was started on a Young Adult Ministries resource book.

COYAM's personal Growth Retreat was held January 24-26, 1986. March Rouch, Director of the Intentional Growth Center, Lake Junaluska, was the speaker and the topic "Intimate Relationships — Intimacy Within Friendships." There were 27 young adults in attendance.

COYAM's Spiritual Growth Retreat was held June 6-8, 1986. Rev. Claude Whitehead, Bishop's Assistant for Spiritual Formation, was the speaker and the topic was "Theology of Prayer." There were 32 young adults in attendance. Roughly half of those attending were first time attendees.

In 1985, COYAM had sponsored a mission trip to Oaxaca, Mexico. Due to political situations around the world and the fears of traveling caused by these situations, COYAM was not able to repeat this trip in 1986. COYAM did maintain its involvement in missions by raising $123.60 at the June retreat. This money was sent to Oaxaca to help in the purchase of motor scooters to be used by some of the pastors who had parish churches some distances apart.

In an effort to expand its recreational ministry, COYAM sponsored an overnight canoe trip, September 13-14, 1986, on Blackwater River. Ten young adults participated in this trail venture. The canoe trip will be repeated, August 14-16, 1987 on the Marianna River.

COUNCIL ON YOUTH MINISTRIES — Report No. 10

In a sense, the year 1986 challenged the Conference Council on Youth Ministries (CCYM) to enhance our goals and reach out into a brighter aspect of our Christian beliefs. The CCYM is, and always will be, enduring to achieve its goals in ministering to the youth of this conference along with strengthening the missional outreach program which is the Youth Service Fund (YSF).

Through the Youth Service Fund (YSF), the CCYM continues to support many mission projects both in and out of conference. Among these are Y.E.S. (Youth Engaged in Service) Mission Camp in both Mobile and Montgomery, Inner City Mission, Dumas Wesley and Henderson Settlement.

Last August the Alabama-West Florida CCYM Executive Committee traveled to Lake Junaluska for the Southeastern Jurisdictional Youth Convocation which was also tied in with a spiritual life rally entitled, "Spread Your Wings and Catch the Wind." Among the Executive Officers, Doris Roach was elected to the Steering Committee of the National Youth Ministries Organization (NYMO). In August of this year, the CCYM looks forward to hosting the NYMO Convocation here at Huntingdon.

The CCYM continues to provide conference-wide events for fellowship and fun. There were many major events of 1986, one of which included a lock-in at the DeSoto Caverns. This lock-in included more than 400 people and gave the conference youth a night of recreation and fun. At our annual Fall Rally held at Blue Lake each October, many youth and adults came together to "Shower the People They Love with Love." This conference-wide event also gave many people a day of games, music, fun, and fellowship.

Camping opportunities for youth this past summer were abundant. The Y.E.S. Mission Camp was held at Inner City Mission in Mobile, along with another Y.E.S. Mission Camp held in Montgomery at the Nellie Burge Community Center. The "In Search of Christ" camp, junior high camps, and choir camps continue to flourish with brighter goals in the future.

The CCYM has spent much of its time not only planning many exciting events, but also putting into action many activities for the youth of this conference. Again, the CCYM is pleased to report a productive 1986 and anticipates an even more productive 1987.

Steve Shamburger, CCYM President

BOARD OF CHURCH AND SOCIETY

Report No. 1

The Board of Church and Society begins its report to the 1987 annual conference with language it has used for years to define its mission, a mission that the Board believes should never change. The Board seeks to apply the total gospel to the lives of women, men, and children, all of whom are Christ's brothers and sisters for whom he died, rose, and now reigns as Lord. We believe that Christians must faithfully demonstrate to all persons that the reconciliation which was effected through Jesus Christ involves personal, social, and civic righteousness. Such a theological orientation makes great demands upon its adherents, and Board members are in earnest prayer that they will never fail to shoulder those demands in a spirit of responsible discipleship that is also joyous.

As the 1986-1987 conference year unfolded, we found ourselves engaged in a variety of work that expanded our ministry to unprecedented dimensions. To put that statement in perspective, as this quadrennium began, the Board had official working ties to five groups or entities beyond itself. As of now, it has 11 such ties, representing a wide spectrum of concerns, and at least three of these have come within the last year alone. This sometimes strains the Board's human and material resources, but is a genuine sign of the seriousness with which it takes its mission.

In this section, an overview of the various aspects of the Board's work will be given. Then, certain matters will be presented in more depth in separate reports.

During the past year, we continued our relationship to Impact, an important ecumenical organization which helps keep its members informed on sensitive issues that need strong input from caring Christians. We officially support both Florida and Alabama Impact. Our secretary, Mary Elizabeth Carter, is president of Alabama Impact.

In the summer of 1986, we again focused on the Cooperative School of Christian Mission, co-sponsoring it with the Board of Missions and United Methodist Women. Many of our members attended and several were deeply involved in planning for and leading the event, too. We were happy to be able to increase our financial support, as well. Also last summer, we were part of the Southeastern Jurisdiction Convocation on the Church as Peacemaker at Lake Junaluska. Our chairman helped plan and lead that event. (More on our peace-related activity in given in Report No. 2 below.)

The Board has been a constant supporter of and participant in the Ethnic Minority Local Church missional priority in this conference, stretching back over two quadrennia. However, in the past year we have become very excited over the dynamic new direction this emphasis has taken under the leadership of the Rev. Terrence Hayes of the conference staff. We have especially taken hope in the new Arts Council which he has helped the conference to form, and we believe that bringing people together around celebrative art forms is an inspired idea. As an expression of our commitment to this, we happily have worked with the Arts Council in recent months to plan the closing worship service for this 1987 annual conference.

Our cooperation with the Board of Missions on the conference Hunger Task Force has continued. The Rev. Ed Cotten of our Board is chairman of this group. We commend the report of the Task Force to you as it appears elsewhere in this brochure.

The issue of gambling has been a major one for the Board. The Board's Committee on Gambling Concerns, chaired by the Rev. Daniel Morris of East Tallassee, has given courageous leadership to the public campaign to defeat gambling measures in Alabama and Florida. The story of the committee's activities is given in Report No. 3 below.

At the last conference session in 1986, we asked the conference to support a strong stand against balancing state or federal budgets on the backs of the weak and victimized. In very specific terms the conference did this. That has strengthened our hand considerably in dealing with such matters as the funding crisis in Alabama, which threatened twice in 1986 to bring unconscionable cuts in basic services for some of Alabama's poorest and most needy people. We worked with others to stop the threats, but it will take long-term solutions to avoid yearly crises. We will continue to monitor this and similar concerns in Alabama, Florida, and the nation.

The Board's statement on apartheid in South Africa, released in the fall of 1985, led us to actively advocate strong sanctions against South Africa last summer, including letters from individual Board members to the U.S. Senators from Alabama and Florida. The Congress did pass such sanctions into law over the President's veto. We also responded to an *Advocate* editorial against strong sanctions and our response was printed in the October 3, 1986 issue. We remain vigilant on apartheid.

Two of our newest relationships have been established during the past year with the Alabama Interreligious Commission on Civil Rights and Social Justice and the Birmingham Area Task Force on Voting Rights. The Commission was formed in the wake of a hearing on civil rights held at the Dexter King Memorial Baptist Church in Montgomery in late October, 1986, which was sponsored by the National Interreligious Commission on Civil Rights. That hearing gave excellent insight into the current status of civil rights and social justice issues in Alabama and the South. We helped put that hearing together from its earliest planning stages and our chairman was one of the speakers. The new Alabama Commission is gearing up for an interfaith effort statewide to seek the fullest implementation of the rights of all citizens. One of the first issues it has chosen to deal with is housing for the poor. Our chairman is on the Commission, as are other Board members, and we have an official sponsoring role with it which we intend to use prophetically and faithfully.

The Birmingham Area Task Force on Voting Rights was formed after a resolution passed the 1986 North Alabama annual conference addressing the matter of securing open, fair, unthreatened voting rights for all citizens and asking a Task Force to oversee this objective. Our conference was asked to participate so that this could be done on a larger scale. Presently, United Methodist attorney Laveeda Battle of Montgomery is chairperson of the Task Force, and the Rev. William Elwell of Glenwood is vice-chairperson. This group is already at work developing goals and strategies.

Beginning in January, 1987, the Board took on three new major emphases for 1987-1988. These are: Public Education, Christian Sexuality, and Pornography. A fuller description of each is given in Report No. 4 below.

In late January, 1987, five Board members attended a four-day national Church and Society Conference on Faith and Justice in St. Louis, presented by the General Board of Church and Society of the United Methodist Church. The five reported that this was a most enlightening experience. They have already shared some of the ideas and resources they were exposed to, and we believe that the long-run benefits to our Board from this will be extensive.

We are aware that all of the work just summarized in this Report No. 1 does not nearly exhaust the range of concerns of our constituency (i.e., the United Methodists in this conference). But we try hard to balance our efforts to include as much diversity of emphasis as we can completely handle. We hope we are succeeding in doing this, at least to a modest degree, but we invite input from any and all sources within the life of the conference, and we pledge to listen openly.

As the new conference year begins, we realize it is the final year of the quadrennium and we feel a sense of special obligation to finish out in a way that leaves a clear challenge to the next Board. We pledge our commitment to Christ, to each other, to the conference, and to those masses of people near at hand and far away who make up the "society" part of our name. Our brothers and sisters in Christ everywhere need a church with prophetic boldness, yet with a humble spirit. We believe the people called Methodist have historically been such a church, and we pray that we as a Board might be used of God in helping Alabama-West Florida United Methodists live out that heritage in ways pertinent to our time.

PEACE — Report No. 2

The Bishops' Peace Initiative, a project of the Council of Bishops of the United Methodist Church, began in 1985. It resulted in the eventual publication of the bishops' Pastoral Letter on "The Nuclear Crisis and a Just Peace" in late spring, 1986. Along with this statement, a "Foundation Document" was produced by the bishops to enable Methodist people to more fully study the various aspects of the nuclear threat and the threat to world stability in general. Also, a "Study/Action Guide" was prepared to help local churches know how to use and teach the Pastoral Letter and Foundation Document. All of this material was available by early summer of 1986.

This Board has had an ongoing relationship to this entire process, including much work in the 1985-1986 conference year to prepare people throughout our conference for what was to come, and to get their input before the bishops ever wrote the Pastoral. See pp. 267-268 of the 1986 *Journal* for the full report on '85-'86 activities.

Since then, we have followed up in two basic ways. First, we sponsored district workshops on all nine districts in August, September, and October of 1986 to present the new peace materials and to show people how the materials can be studied and utilized in their local churches. The attendance was outstanding, with a total of about 675, which was about 200 more than the total for the 1985 district peace meetings.

The second thing we did was to monitor the actual use of the peace materials across the conference. A survey form was sent to all pastors through their superintendents in late fall and early winter. The response was impressive. It revealed that over 60% of the churches responding had either already studied the bishops' work or were in process of setting up such a study. It also showed the wide range of opinion that exists in our conference on peace-related concerns. We feel like the people of this conference are approaching the issue with the intense attention it deserves. We pray to God for the strength all the people need in order to pursue this matter with increasing effectiveness. (As this report went to press, we were awaiting the appearance of the results of our survey in the *Advocate*.)

Our future planning is being guided by the results of the survey and by our sense of what is logically called for as a next step. As of now, we plan to have a conference-wide event early in 1988 to look at the practical matter of how to be peacemakers, what each person can do to help in his/her own way in his/her particular setting. After the emphasis on studying, it seems as though the next phase is acting or witnessing in some responsible manner. We intend to bring in good leadership for this '88 event. The dates are set for April 8-10, 1988 and we will publicize other pertinent information before long.

We commend our Bishop J. Lloyd Knox for his helpful leadership in promoting a faithful wrestling with the complex matters of peace and justice in the Birmingham Area. We commend all the bishops for their forthrightness in challenging all United Methodists, and we pledge our continued involvement to make this a permanent focus of Christian discipleship in this conference, not merely a "passing fad." May the fruits of these labors on the part of all be seen in changed lives, one by one.

GAMBLING — Report No. 3

The Committee on Gambling Concerns was organized by the Board of Church and Society in response to a resolution passed by this conference in 1985. Its task has been to study legalized gambling in Alabama and Florida and to assist in opposing the expansion of this industry. As a review of recent history will show, the committee's assignment has not been easy.

Legalized gambling is thoroughly entrenched in both states. This situation is proving true nationwide. In 1985 alone, legalized gambling was a $100 billion plus industry, and it is growing rapidly. At present, 27 states and the District of Columbia have lotteries.

In the Birmingham Episcopal Area, the following are some examples of legalized gambling: 1. **Bingo** — Atmore, AL. 2. **Casino Cruise Ship** — Panama City, FL. 3. **Dog Racing** — Ebro Greyhound Park, FL; Pensacola Greyhound Park, FL; GreenTrack, Greene Co., AL; Mobile Greyhound Park, AL; Victoryland, Macon Co., AL (which was recently recognized as the world's most successful dog track). 4. **Horse Racing** — Birmingham Turf Club, AL. 5. **Lottery** — Florida Lottery, passed in November of 1986.

Here is a review of recent legalized gambling measures:

Alabama Lottery Initiative — A lottery bill was filed for the last legislative session (1986) but it was unable to gain enough support to be reported out of committee for consideration. Some have credited the work of anti-lottery proponents with this success, which may well in part be true. However, 1986 was an election year and most lawmakers were hesitant to take on such a controversial topic.

Florida Local Option Casino Cambling, 1986 — A direct initiative was waged to gain approval for local option casino gambling. This effort was an attempt by some to bring the lucrative casino industry to the Deep South. Also, casinos were seen as a way to revitalize the old resort areas of Florida, especially Miami Beach. A strong anti-casino coalition made up of religious, political, and business groups was successful in helping defeat this measure.

Passage of Florida Lottery, 1986 — The Florida Lottery began as an effort led by those in the lottery industry and other special interest groups. Approximately $450,000 was used to wage a petition drive to get the initiative before the voters in the November election. A last minute legal challenge was made against the measure, but this was unsuccessful. The lottery passed by an overwhelming majority. Reasons given by analysts for the unsuccessful opposition to the lottery included the fragmentation of Florida church groups which causes them to be disunited on this issue, and the fact that the casino initiative, which was on the same ballot, was the more visible and emotional of the two gambling proposals.

Proposed Alabama Lottery, 1987 — Bills were pre-filed for the 1987 session of the Alabama Legislature dealing with a possible state lottery. With the state continuing to experience crises in funding, the lottery will be given serious attention, especially if the proceeds are designated for a specific need. Though Governor Hunt has often opposed a lottery and promises to veto it if it ever reaches his desk, this committee remains ready to continue to actively oppose any such bill that threatens to emerge.

In a December meeting of this committee, an editorial letter was unanimously approved and prepared for the press which commended the character of Circuit Judge Dale Segrest, our conference lay leader. Judge Segrest's integrity was called into question by supporters of Victoryland Greyhound Park when a case appeared before him in Macon Co. Circuit Court. The Committee recognized Judge Segrest as "... a man of high moral character, a committed Christian layman, and one who has the best interests of the people at heart."

The Board of Church and Society, with thanks to the committee for its excellent work, asks the annual conference to endorse the following as courses of action for responding to the dramatic influx of legalized gambling:

1. **Continue to work with other groups that oppose legalized gambling and organize for long-term solutions.** The success which proponents of legalized gambling have experienced is in direct proportion to the fragmentation of anti-gambling groups.
2. **Lobby for legislative studies in both Alabama and Florida on the economic and social impact which legalized gambling has made upon individuals, families, and businesses.** To our knowledge, there have been no thorough studies done in either state on the economic and social consequences of legalized gambling. It is the responsibility of the bodies which instituted such gambling enterprises in each state to investigate the impact of their original actions.
3. **Work for the state funding of councils on compulsive gambling in Alabama and Florida.** As it is the responsibility of each state to study the overall effects of legalized gambling on its citizens, so is it each state's duty to provide funded means of caring for those compulsively caught up in gambling practices. An excellent example of how to do this is seen in Gamblers Anonymous, a recovery and support group.
4. **Explore the possibility of repealing the 1986 Florida Lottery.** Since there is some controversy regarding the distribution of proceeds to be raised by this lottery, it might be possible for United Methodists in both states, in concert with others, to influence the consideration of repealing this law.
5. **Support the creation of an Alabama gambling regulatory commission for oversight of the pari-mutuel tracks in the state.** Presently, the tracks are regulated by local racing commissions and serious questions have been raised as to their effectiveness.

NEW EMPHASES — Report No. 4

At the fall, 1986 Board meeting, members held a long discussion about taking on some new issues as major emphases for 1987-1988. It was generally felt that we were at a point of growth and development as a Board that would allow us both to keep doing the work we had already taken on (even expanding it as needed), and to target new areas for involvement. After dozens of issues were submitted for observation and reflection, the Board finally worked through a process of consensus to select three. A description of each now follows.

1) **Public Education** — We feel there is a growing sense of frustration and worry over the status of the public schools in this country, and certainly this is true in Alabama and Florida. As people who come from a long tradition of caring about and helping to provide for quality education for all people, United Methodists ought to have something to say about the future of public education. As the Board seeks to lead in this area, we have divided up into district teams who will interview various persons involved in the education system all across the territory covered by our conference. From these interviews we hope to get some feel for where things stand and what our role might be. All interviews are to be completed by this fall.
2) **Christian Sexuality** — So much is disturbing to us in this arena. Where does one go for good, reliable help in strengthening Christian values as related to the sacred gift of human sexuality? What about the besieged family structure, teen-age sexual activity, the tragedy of unwanted pregnancy, various forms of abuse, etc.? The first aim we have is to provide a well-researched list of sound resources which church groups or individuals or anyone can use in looking at these painful problems that rob sexuality of its joy and fulfillment. When the list is ready, we will make it available in an appropriate way.
3) **Pornography** — Though this might seem to be a subtitle under Christian Sexuality, it stands on its own as a major concern that needs to be addressed. We are currently seeking appointments with the Attorney Generals of Florida and Alabama to discuss the legal ramifications of pornographic material. We then will develop other aspects of this issue. We want to encourage responsible participation by all who are interested in opposing the obviously obscene materials and practices that plague too many communities.

A. Spencer Turnipseed, Board Chairperson

ETHNIC MINORITY LOCAL CHURCH COMMITTEE

PREAMBLE

The Missional Priority for the 1985-1988 Quadrennium mandated by the 1984 General Conference is "Developing and Strengthening the Ethnic Minority Local Church: For Witness and Mission."

The Missional Priority will involve the total Church in providing resources, recruitment, leadership development, training and support for ethnic minority local Churches in the implementation of the priority.

A singular blessing is flowing into the life and spirit of The United Methodist out of The Missional Priority. It is the unique richness of our pluralism. The usual concept associated with integration has been sameness; that is to say that if all United Methodist Churches were the same in liturgy, form of worship, etc., contentment and peace would reign. The Missional Priority has helped us understand that we must transcend the institutional structures, lifestyles and traditional thought patterns.

The greatest strength of The United Methodist Church is to be obtained when we at once affirm our separate heritages and identify and commit these with ourselves in celebration of our unity in Christ. The Missional Priority to develop and strengthen the ethnic minority local church as a global dimension. The United Methodist Church is a world-wide church. We are under a mandate to be witnesses and share in the life, redemption and welfare of all people. At the same time, as we affirm and celebrate our unity.

WHAT DOES THE DISCIPLINE SAY!

A Missional Priority is defined by "The Book of Discipline of the United Methodist Church-1984" as "a response to a critical need in God's world which calls for the United Methodist Church's massive and sustained effort through primary attention and ordering

and reordering of program and budgeted at every level of the Church... The need is evidenced by research or other supporting data, and the required response is beyond the capacity of any single general agency or Annual Conference." (Par. 803.8)

GENERAL GOALS

— Strengthening and developing the Local Church through...

WITNESS: Evangelization, new congregation and revitalization.

DISCIPLESHIP: Training and resourcing for mission.

LITURGY: Develop ethnic minority liturgical resources.

OUTREACH: Empower ethnic minority local churches to facilitate mission interaction in domestic and global dimensions and foster ecumenical concerns.

LEADERSHIP: Enlistment and deployment of lay men and women leaders.

STRUCTURES: Promote adaptations in UMC structures which facilitate mission and ministry.

FACILITIES: Improve existing facilities and their utilization.

The Ethnic Minority Local Church Committee has been extremely busy in the last year. It has done a number of incredibly successful programs. The momentum within the ethnic minority local church and the Church at large has heightened at a breakneck pace. We, on the Ethnic Minority Local Church Priority Committee, are enthusiastic for that which God has done. We would pray for your continued support of our Christ centered efforts.

First, paraphrasing the United Methodist Communications Operational Manual for the Ethnic Minority Local Church, four features of the merging church in the Alabama-West Florida Conference are worth noting. First, we observed the changing composition of the human family in the Alabama-West Florida Conference and in most of our districts. According to the United Nations' figures, 75% of the world's population was third world in 1980. By the year 2030, this number will increase to 87%. This growth rate is reflected in the United States, too. The United States Census Bureau reported that in the 1970's, the white population in this country grew 5.8% while at the same time, ethnic minority groups indicated a more rapid growth rate: Blacks (17.3%), Hispanics (61%), Native Americans (71.8%), and Pacific and Asian Americans (127.6%). In addition, the others group classification increased by 1,207! Many of these persons came from Asian countries which do not fit the 1980 United States Census definition of Pacific and Asian Americans. These figures point out that our society, as well as the Alabama-West Florida Conference, is increasingly reflecting the diversity of the world population.

The dynamics of these rapidly growing groups should be noted. Despite great personal expenses and setbacks many third world persons in our communities are changing the face, color and complexion of our communities. The research is also influencing the racial composition of our churches, our patterns of energy consumption, our standards of living, and cultural expressions and our religious outlook. Even public policies and the federal and family budgets are affected. We need to address these issues. On April 16, 1986, the Ethnic Minority Local Church Task Force met at Blue Lake. Dr. Roy Sublette gave an overview of the workshop, he then presented Rev. Yolanda Pupo-Ortiz, Associate General Secretary of the General Commission on Religion and Race. Together with the Ethnic Minority Local Church Missional Priority Committee, they put together a proposed plan for sensitizing the Alabama-West Florida Conference districts and local church leadership as to the crucial nature of this quadrennium's missional priority emphasis of the United Methodist Church and how the whole conference could be led into efforts supporting and sustaining the missional priority.

Essentially, the proposed plan consisted of the following timetable and components which were carried out: June 18, 1986, the Cabinet meeting at the UM Children's Home in Selma, AL. The ethnic minority local church leadership made a presentation to the Cabinet as to how best we can present this cause to the local church leadership for district level. The option possibilities which were discussed were (A) district/conference rallies in the fall, (B) in conclusion, a part of each district leadership training Super Sunday, (C) other events in the fall and winter of 1987 which could be utilized by presenting the missional priority plan while local church leadership is present at said events. (D) Separate ethnic minority local events could be worked out for individual districts or cluster districts. However, in this case, it would

be questionable as to whether or not we could get the best attendance response from local churches.

2. On September 15, 1986, on the day prior to the regular fall meeting of the Conference Council on Ministries, which was scheduled for September 16, 1986, at 10:00 a.m., the CCOM membership was asked to assemble at noon and spend three to four hours in presentation and dialogue with the Rev. Tom Robinson who gave an overview of the ethnic minority local church plan from the General Board of Global Ministries Office.

3. The third step is to have multi-district events which have been discussed early in different ways local church people, White and Black, Hispanic, Korean and Asian.

4. The fourth step would be that the Associate Director, Rev. Terrence Hayes, who was given the assignment of the ethnic minority local church would begin to work with local churches or clusters thereof, who are willing to have union events and ministries with ethnic minority local churches.

Local church involvement could include efforts in these suggested areas: Evangelism — helping to canvass ethnic minority local church neighborhoods, aiding the establishment of ethnic minority local churches as well as being open to evangelising all ethnic groups. Pulpit exchanges: vacation church schools — separate mission and unified efforts. Worship services — joint planning and participation with inclusive atmosphere for worship and fellowship. Cooperative local church involvement in day care centers. Capital improvements — local church or district mission teams going into congregations and working with them to help improve facilities, churches and parsonages. Interreligious/interrelational events in all categories and mainly between youth and women. All of these possibilities which we discussed with the Reverend Yolanda Pupo-Ortiz, Associate Director of the General Commission on Religion and Race, were not exhausted. At the next Annual Conference session plans were worked out with the Board of Church and Society, Commission on Religion and Race, and the Ethnic Minority Local Church Missional Priority to stage an ethnic minority local church impact event for the delegates to Annual Conference either in a separate presentation or as a theme for one of our normally scheduled worship services. This project will be brought forth during the Annual Conference.

Throughout this whole procedure we feel that there is excessive room for growth and the development of God's kingdom on earth.

Blaine E. Taylor said, "The missional priority developing and strengthening the ethnic minority local church is a blest gift to every United Methodist Church congregation. Full of grace, it is a four year involvement in the gospel. No church that hears and addresses the witness of the ethnic minority local church priority can avoid renewal. Pulpits will come alive, youth groups will capture vitality, church schools will gain transforming influence, mission involvement will be authentic, worship will be celebrated and congregations will truly minister. The ethnic minority local church priority offers the rare opportunity to enable justice to structure love within an institution.

There is much room to grow in the Alabama-West Florida Conference with respect to race. There are approximately 3,307 Black United Methodists within the Alabama-West Florida Conference. There are 153 Native Americans and the possibility of establishing a new Native American Church. There are 26 Hispanics and 156 Asian Americans. There are 45 Black congregations, one Native American congregation and one Asian congregation. With respect to ethnic minority persons on committees in our conference, there is one on Courtesies and Introduction; 13 on the Ethnic Minority Local Church Priority Committee; there is one staff associate CCOM director; one custodial maintenance person; and one person who works at Blue Lake at the conference camps.

How many white pastors are appointed to predominantly racially ethnic minority local churches in our conference? Rev. Henry Ford is pastor of Metropolitan Church which is a Black congregation. How many Black pastors are appointed to predominantly white congregations? There are none. There are many goals that our conference could undertake in our conference. They are ingeniously spelled out in the following report by the Rev. Terrence Hayes. We are excited at the enthusiasm and energy which Rev. Hayes brings to our conference and pray that his missional priority comprehensive plan would be enacted upon, worked with and supported.

We have a number of missional priority goals for the conference and the current quadrennium. The time is growing short for the ethnic minority local church as a number one priority.

But issues such as open itineracy, an ethnic in the Cabinet, improvement of qualified Black clergy, the education, development and *encouragement* of existing clergy, is key and important. We are calling prayerfully and jubilantly for all boards and agencies of our church to continue their very positive strides toward racial inclusiveness. Please now, continue in the reading of this report as we move forward to the comprehensive plan, goals and guidelines for the 1985-1988 missional priority written by the Rev. Terrence Hayes.

Reverend Richard Walker

THE ALABAMA-WEST FLORIDA CONFERENCE PRESENTS GOALS AND GUIDELINES FOR THE 1985-1988 MISSIONAL PRIORITY

Philosophy: We, of the Alabama-West Florida Conference, are in a true sense of the phrase "a Rainbow Conference." We represent all the colors and talents that America has to offer. We celebrate and applaud God's creation in its many faceted diversity. And our one true aim and purpose is a continued harmonious, loving, caring and nurturing relationship among our persons. We believe that there is "unity in diversity." Our theme toward the remainder of the quadrennium shall be "A Celebration of God's Creation."

GENERAL

1. As allowed by the General Conference legislation, 50% of all funds contributed by the churches for the Missional Priority shall be retained for use in the Alabama-West Florida Conference.
2. The Missional Priority Committee shall meet at least twice per year.
3. The Executive Committee shall be composed of the officers, chairpersons of standing committees, the Council Director, and the Council on Ministries Staff Associate related to the Committee.
4. The Missional Priority Committee shall develop methods to promote and solicit payment of the Missional Priority apportionment by the churches of the conference.
5. The administrative expenses of the Missional Priority Committee shall come from the Conference Council on Ministries budget.
6. Not more than 10% of the Missional Priority funds shall be used for research and Committee programming each year.
7. The Missional Priority Committee shall provide information and guidance to pastors and lay persons regarding resources and programs for strengthening ethnic minority churches.
8. We will also make a concerted effort to emphasize to boards, agencies, and districts that EMLC Funds according to our EMLC Operational Manual, are to be used in addition to and/or in conjunction with other agency funds. EMLC funds are not to be considered an exclusive source of funding irregardless of other funds.

PROGRAM AREA GOALS TO BE ACHIEVED

Witness:

1. Demographic research and analysis shall be done by March 1, 1988, to determine the need for ethnic minority churches in the Alabama-West Florida Conference. This shall be done in consultation and coordination with the Committee on Planning and Research, the Committee on New Church Development, and a representative from the Missional Priority Task Force. Districts to investigate will be the following: A. Dothan District; B. Demopolis District; C. Marianna-Panama City District. These things done in addition to planning "Strategy for Growth" in the Montgomery District at the *New Jerusalem Church* which is a new church start.
2. With respect to the research and analysis and in consultation with the Committee on New Church Development; the Women's Program Division, Section on Mission and Membership Development, and the Congregational Development/New Church Development of the General Board of Global Ministries, goals for establishing new ethnic minority congregations during the next five years shall be set by May 1, 1987.
3. Each ethnic minority congregation shall be encouraged to set goals for membership and attendance growth, on both long-term and short-term bases, and shall report progress on the goals at each Charge Conference and to the Missional Priority Committee on a yearly basis. Congregational growth seminars will be provided both in cluster groupings as well as upon request of the individual church.

Discipleship:

1. A program for lay leadership training for ethnic minority churches shall be developed in cooperation with the Conference Council on Ministries Director who serves as an expert in leadership training and congregational development; and also in conjunction with the Conference Commission on Religion and Race.
2. The Conference Council on Youth/Children/and Young Adult Ministries will be asked to survey the ministry needs of ethnic minority young persons and develop plans for responding to those needs. This shall be requested by October 1, 1987, to be completed by December 1, 1987.
3. The Missional Priority Committee shall keep before the Council on Ministries Program Committees the responsibility for being intentional and specific in developing discipleship in the ethnic minority churches and larger white churches in their respective program areas.

Liturgy:

1. Workshops on worship shall be included in training events for all ethnic minority persons, laity and pastors.
2. The Harry Hoozier Annual Convocation on Ethnic Preaching will be introduced for fall of 1988. This will be a convocation workshop to be video taped/cassette taped for both sale and archive purposes. The effort is to expose and teach forms and styles of ethnic preaching to show both identity and diversity of styles in the United Methodist Church. This event will be planned by June 1, 1987, with the EMLC Task Force, the Commission on Religion and Race, and the Board of Education, and the Division of Archives and History.
3. *Alabama-West Florida*
   The Rainbow Choir and Fellowship
   a. An interracial, intergenerational *choir to be formed in each district,* to come together and sing at *District events* and *Annual Conference.*
   b. An interracial, intergenerational instrument music program formed in each district from all ethnic origins who could provide the Alabama-West Florida Orchestra.
   c. Religious Alabama-West Florida Church Theatrical Group to do, write and create performances of a moralistic nature.
   d. An Alabama-West Florida Dance Ensemble...

   Each one of the suggested is an outward expression of an inward change when Christian peoples of varied origins can come together, work together, play together and create together...in the spirit of Christ. The above events and/or projects will be planned in conjunction with designated churches who are willing to plan and route ideas to persons with specified and needed areas of competence. Initial planning meetings for organization were to be completed by April 15, 1987.

The Alabama-West Florida Arts Council
Suggested Organizational Flow Chart

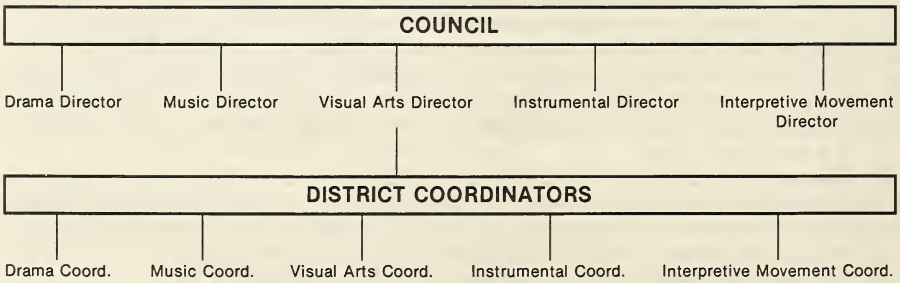

NOTES:

— The Arts Council would be comprised of all members from throughout the Conference that are presently serving plus any additional members elected later in the year.

— All District Coordinators would automatically be members of the Arts Council and represent their District.

— The District Coordinators would in turn organize a similar group within their Districts.
— The District Coordinators within each area of the arts would work directly with the District Coordinator who would in turn represent them on the Conference Arts Council.
— The Conference Directors within each area would serve as resource persons to the District Coordinators as needed.
— The Conference Directors would be responsible for directing any and all Conference-wide performances in cooperation with each other.
— The District Coordinators would be responsible for any performances on a District level using the Conference Directors as resource persons when needed.

4. The Missional Priority Committee shall encourage inclusion of ethnic minority persons as leaders of worship and preachers in annual conference and district programs.

Outreach:

1. The Conference Board of Missions shall be encouraged to be intentional in providing information about interpretation of the mission program of The United Methodist Church for the ethnic minority churches.
2. Ethnic minority, as well as ethnic majority, churches shall be encouraged to give support to such specialized ministries as street ministries, hunger programs, counseling centers, and shelters for the homeless. Particularly will we include special emphasis toward the following:
   1. Dumas Wesley Community Center, Mobile, Alabama
   2. The Nellie Burge Community Center, Montgomery, Alabama
   3. Noah's Ark, Panama City Beach Ministry
   4. The Inner City Mission, Mobile, Alabama
   5. The Baldwin County Ministry, Rev. Aida Walker
   6. The Johnson Hill Project, Eutaw, Alabama

   The above programs that minister to great numbers of Ethnic Minorities.

Leadership:

1. High priority shall be given, including the use of Missional Priority Funds, to the recruitment and training of leaders, both lay and clergy, for service in ethnic minority churches. Our Strategy:
   1. Seminars in church administration given by CCOM Director and General Board of Global Ministries staff persons.
   2. "Lay Speakers Training" — Due to a shortage of Ethnic Minority Local Church ministers, the Alabama-West Florida Conference has had to use retired clergy who sometimes have had more than three churches on a charge. Some churches are two Sunday a month churches that would like to be operational each Sunday despite the lack or presence of ordained clergy. I feel that a comprehensive lay speakers' program with a special outreach to EMLC would allow
      a. those churches that wanted to be opened each Sunday the opportunity.
      b. It would develop a closer sense of inclusiveness in a very vital part of the church,
      c. by encouraging high school students and young adults, it would act as a training tool for future development.
      d. It is an exposure and pruning ground to give some who may have considered the ministry an opportunity.
      e. It could eventually augment into a resource of articulate laity who could be a part of other boards and agencies.
   3. Self Study: In more than one meeting the idea was presented to amass a team of persons to do a "comprehensive needs analysis" of Ethnic Minority Local Churches. It was suggested that these persons come from outside of our conference to report:
      a. church organization
      b. input into conference as to local church needs
   4. Regular meetings with our resident Bishop bi-annually. Such as our January 31, 1987, date at Huntingdon College, Montgomery, AL.
   5. Specific training in the area of stewardship such as with Miss Juanita Ivy, March of 1987.
   6. Or our Sensitizing Seminar to be held on September 15, 1987. Led by Mr. Tom Robinson of the Board of Global Ministries.

7. The Board of Ordained Ministry and the Board of Diaconal Ministry shall be requested to give special attention to the enlistment of ethnic minority youth and young adults for ordained and diaconal ministry. EMLC Churches and other churches shall be encouraged to become nurturing bases for candidates for the ministry. At least one convocation on the ministry, especially for ethnic minority youth and young adults, should be held during the quadrennium if not annually.
8. The Missional Priority Committee shall sponsor, in cooperation with the Conference Committee on Religion and Race, practical skills building workshops for ethnic minority ministers and others. Emphasis will be put on both writing and articulation.

Structures:

1. Training shall be provided for lay and clergy persons on United Methodist Church Structure and polity.
2. Both representation and participation of ethnic minority in annual conference and district boards, committees, agencies, and programs shall be encouraged and promoted.

Facilities:

1. The Committee on New Church Development and Revitalization shall be requested to survey ethnic minority churches and parsonages for needs, in the Alabama-West Florida Conference. On the basis of this survey, the Missional Priority Committee shall develop a comprehensive plan for responding to these needs. *(Monies for said needs allocated from EMLC Funds shall be used in conjunction with other funds... i.e. district, national and local churches.)
2. Multiple use of church buildings (by two ethnic minority congregations or by an ethnic minority congregation) shall be encouraged.

Guidelines for Use of the Missional Priority Fund:

1. An official application shall be received by the Missional Priority Committee before funds are allocated to a project.
   a. Applications shall be made on official forms provided by the Missional Priority Committee.
   b. The project proposal shall be approved by the local church Administrative Board, Administrative Council, or Charge Conference.
   c. The project shall have the approval of the District Superintendent.
2. Grant proposals shall be considered by the Committee at least twice each year.
3. Grant proposals shall be considered only if they are for or are sponsored by local churches except in the instance of scholarship grants where a pastor may receive the grant directly.
4. All grant proposals shall be acted upon by the Missional Priority Committee as a whole, either at a regular or a call meeting or either by mail. The EMLC Priority Committee may approve grants in amounts up to $500 without the approval of the CCOM Executive Committee, but the CCOM Executive must be informed at its next regular meeting.
5. An on-site visit by a staff person is recommended before a project is approved.
6. Ordinarily a church will be expected to have at least 10% of the cost of a project on hand at the time the request for funds is made.
7. Funds may be allocated for repairs and improvements of church buildings and parsonages, for purchases of land for churches and parsonages, for construction of new church buildings and parsonages, and for church-sponsored programs/projects which the Missional Priority Committee judges in keeping with the purpose of the Missional Priority.
8. Requests for funds for repairs to or expansions of church buildings or parsonages shall be granted only if the building is properly insured.
9. Churches to whom grants are made shall make written reports to the Missional Priority Committee as to the use of the funds granted.

Part II

An update to current projects adopted by the EMLC Missional Priority Committee, the Commission on Religion and Race, and the New Ministries Search Committee of the Conference Board of Missions.

A. An Ethnic Minority Conference Staff Person — Rev. Terrence Hayes came on board June 1, 1986. His areas of concerns are as follows:

B. EMLC Leadership

Mark Stewart, the CCOM Associate Director in the area of Sunday School is now sheduling Sunday School Workshops in EMLC.

Rev. Roy Sublette has also availed himself to Leadership Development Workshops.

C. Church Building and Revitalization Program

Terrence Hayes is now making on site visitations to church and parsonage sites and has received evaluations from both District Superintendents and clergy. Please see addendum II entitled "A Brief Statistical Data on Ethnic Minority Churches in the Alabama-West Florida Conference...

We are also in a working relationship with the General Board of Global Ministries.

D. Development of Special Ministries

1. The Bullock County Project is currently in the developmental stages. We look to see growth in that project no later than November 1, 1986.
2. The Johnson Hill Project is doing well. On July 1, 1986, it hired a Church and Community Worker who tenured his resignation effective October 10th but the year round program is operational and the Board of Global Ministries Church and Community Worker has promised a replacement by October 30, 1986. Currently, applications to varied funding agencies have been sent in behalf of the next fiscal year.

E. Development of the Larger Parish Concept...

1. Work has been enacted in the Demopolis area for:
   a. realignment of Charges
   b. ...a Tri-County Parish is now an incorporated body
   c. plans are already being conceptualized in the Montgomery District for said project

F. Establish New Minority Local Churches

a. Work will begin in the planning stages of the Dothan District Saturday, November 29, 1986.

b. In the planning stages are;

1. new church starts in: Marianna-Panama City District

G. Promotion of the EMLC

is underway through Local District Council on Ministries; sensitizing sessions; Church and District Rallies and other local church affairs. Pulpit exchanges have been encouraged. Literature has been sent to all local churches.

H. Instrument(s) to gather proposals, evaluate set priorities and measure results, have been and are being developed by staff person and EMLC Priority Committee staff person.

COMMISSION ON THE STATUS AND ROLE OF WOMEN

Since this is election year for General and Jurisdictional Delegates, the Commission on the Status and Role of Women is working toward election of women as lay delegates. Over 60% of the total United Methodist Church is comprised of women, therefore for fair representation at least half of the lay delegates should be women.

Women candidates for lay delegates will be featured at the Commission Breakfast on Monday, May 25 at 7:00 a.m. during Annual Conference. This will be held in the private dining room and ALL women are invited to attend.

Paragraph 706.4 of the *Discipline* says, "Insofar as possible, the membership of councils, boards, and agencies of the Annual Conference shall include one-third clergy, *one-third laywomen,* and one-third laymen, except the Board of Ordained Ministry.

According to the 1986 Conference Journal we still have two committees with no women, ten committees with only one woman, four with only two women and five with only three women. The Commission is now monitoring the Conference Nominating Committee.

The nine District Councils on Ministries are composed of better than 36% women. This is an improvement over 1985 which was about 30%.

The Commission continues to be an advocate for clergywomen. It recently published a book, *Moving With The Spirit.* This is a collection of sermons by the clergywomen of our Conference and will be on sale during Annual Conference at the Commission Display in the Delchamps Center.

Child care for clergywomen and clergy couples is being sponsored by the Commission during this Annual Conference.

Another concern of the Commission is salary discrepancy between men and women clergy. Many times clergywomen are sent to small, low paying churches. Clergywomen ordained six years ago are paid 16 percent less than clergymen ordained at the same time. With time the gap grows even wider. Those ordained eight years ago are paid 18.5 percent less.

Theme for the 1987 Commission Spiritual Growth and Church Leadership Retreat held January 23-24 was "Jesus and the Women: Faithful and Free." The Retreat was led by Rev. Carole Cotton-Winn and Rev. John Winn from Houma, Louisiana, and Mrs. Twick Morrison of Vicksburg, Mississippi. The 1988 Retreat will be held on January 22 and 23 at Blue Lake. Chairperson for the Program Committee is Mrs. Dorothy Jackson.

The Commission has three video cassette tapes in the Conference Film Library for use in local churches. They are: "Wings of the Morning," on work of the Commission; "The Bishops," on the lives of Bishops Marjorie Matthews and Leotine Kelly; "So You Are Getting A Woman Minister," on what it is like for women clergy and clergy couples in the local church.

One of the goals of the Commission is promoting the use of inclusive language. The booklet, *Words that Hurt, Words that Heal* is recommended for local church study. It is available for $1.25 from Cokesbury. Several local churches have already done this study.

Betty H. Salter, Chairperson

COMMITTEE ON CAREER/LIFE PLANNING

The major projects of the Committee on Career/Life Planning are to provide opportunities in ministry. These experiences may lead to careers in Christian Vocations.

The Committee is re-establishing the "Bishop's Convocation on Christian Vocations" at Huntingdon College. This is an opportunity for Senior Highs and College Students to consider the many avenues of Christian Service leading to a Christian Vocation.

The "Summer Opportunities in Ministry" program is a project which matches committed college-age students who are interested in working as summer youth directors with churches within the conference or as summer youth counselors at Blue Lake. Who may participate? (1) Students who have completed at least one year of college and who desire an opportunity to express their Christian commitment through a summer of service in a local church or church agency. (2) Local churches and church agencies which need summer staff workers and are capable of providing a genuine avenue for ministry. For students and churches to apply, write Summer Opportunities, P.O. Box 700, Andalusia, Alabama 36420.

Other goals for this committee are (1) to develop a plan of action and specific guidelines that are realistic for local church career/life planning programs, and (2) identify resources and develop resource packets for use at the local and district level.

Jimmie R. Spikes, Chairman

COMMISSION ON TOWN AND COUNTRY WORK

The Town and Country Commission is deeply concerned about the small membership churches within our conference. We commit ourselves to the task of making these churches more visible by helping them to utilize the many resources they already have.

Our goal is to offer several sub-district workshops designed to meet the needs of planning and programming within the small membership church.

In addition to these sub-district meetings, there will be a conference-wide rally at Blue Lake on Saturday, June 27, 1987. This rally will begin with registration at 9:30 a.m. and will include presentations from Clay Smith of Hinton Rural Life Center and representatives of the WIFE organization.

The other main event sponsored by this commission is the Minister's Workshop to be held this year on June 24-27 at Blue Lake.

The purpose of this workshop is to help train those ministers who are just beginning their careers in our conference. Our hope is that this additional training will enable them to be more effective, and because of their effectiveness, will thus strengthen the small membership church.

We are grateful to Bishop Knox and the entire Cabinet for their interest and commitment to the work of the Town and Country Commission.

Our Commission is ready to assist any pastor or local church in whatever way we can. Please feel free to call on us.

Winston D. Jay, Chairperson

COMMISSION ON ARCHIVES AND HISTORY

Report No. 1

The commission met during Annual Conference for the purpose of electing a new chairperson for the group. Our previous chairperson, the Rev. Leonard Shults, who had served the previous two years, took an appointment with the Air Force. The new offices included the following: The Reverend Dan Rhodes, Chairperson; The Reverend Rual Morris, Vice-Chairperson; Mrs. Julia Norton, Secretary/Treasurer; and Mrs. Mary Ann Pickard, Archivist.

The commission hosted for breakfast, the Wesley Heirs. The Wesley Heirs was begun several years ago with a very small group of retirees. At this conference we were pleased to have approximately one hundred people, along with Bishop Cal Sanders in attendance.

The Wesley Heirs bi-annual retreats at Blue Lake continue to grow. A record number of eighty-one persons attended the October, 1986 retreat. The 1987 spring retreat was held March 24-25 with seventy-seven persons present. The fall retreat for 1987 will be held in October. All retirees, spouses, and surviving spouses are cordially invited to attend.

The 1986 Service of Commemoration with the Reverend Dan Rhodes presiding, was conducted on Tuesday of Conference. The Reverend Dr. Henry Roberts was the Memorial Sermon Preacher. The families of the deceased ministers and spouses attended the service. After the service a special luncheon was given for families of the deceased, in the private dining room. Bishop Lloyd Knox was present for the luncheon also.

The commission strives to provide historical information to the conference and to local churches. In recognition of service to our churches, the commission continues to provide grave markers for families of deceased ministers of our conference.

During 1986, the commission members shared in many opportunities of learning and sharing our own histories and experiences. The S.E.J. Historical Society held its annual meeting at Epworth by the Sea on St. Simon's Island, Georgia, in July 1986. The Vice-Chairperson, along with others from the commission attended.

The Chairperson, along with the Archivist and Mrs. Grace Gastinger, a volunteer in the depository, attended the S.E.J. Heritage workshop at Lake Junaluska, September 29-October 3, 1986.

January 9-10, 1987, a planning retreat with the C.C.O.M. was held at Blue Lake. We worked on completing our goals and plans for 1988. This was a very productive time.

For this past year, the commission has sought to have each church within the conference to write or update their histories. We have also sought to have each district to complete a chronological roll of churches. The goal to have the conference history updated from the works of Dr. Marion Lazenby and The Rev. Frank Mosley is still before us. We hope to have a person selected by the end of the quadrennium to write this valuable work for us.

The S.E.J. Historical Society will be conducting its annual meeting July 7-10, 1987, at Lambuth College in Jackson, Tennessee.

We thank all pastors and lay persons for their continued interest in the Depository and for the requests that are received during the year for information from the Archives and History Commission.

Dan Rhodes, Chairperson

DEPOSITORY OF ARCHIVAL AND HISTORICAL MATERIALS — Report No. 2

1. EVALUATION OF YEAR 1986

a. **Tenth Anniversary of Depository.** August 1986 marked the tenth anniversary of the death of Franklin S. Moseley and the transfer of the historical records he created and collected from his home in Eutaw to Huntingdon College. This first accession amounted to almost

sixty-six feet of records — some forty-two feet being genealogical records of ministers who have served in the conference since 1808. Glenn R. Massengale was elected Archivist/Historian in 1976 and served until 1984. I have served in the depository since 1976 as clerk, office manager, assistant archivist/historian, and as archivist since Dr. Massengale's retirement in 1984. To complete ten years of creative endeavor has been most satisfying to me personally and hopefully helpful to the conference.

b. **Chronological Register of Churches.** Five districts have almost completed a chrono logical register of churches within the districts. We hope to complete this program before the next quadrennium.

c. **Clarifying and Improving.** The Commission and Records Committee have been working on clarifying and defining job descriptions for the Commission and Depository. The proposed constitution for the Commission as printed in the consent agenda is recommended for approval by the annual conference. The work of the commission is extensive and it is our hope that this constitution will inform the conference of the requirements of records management and preservation and be a guide for conserving our heritage.

d. **Work with the Records Committee.** I want to express my deepest appreciation to the Records Committee for their interest and concern in the records program of the conference. The chairman, Charles Langford, has been most supportive and helpful in clarifying our organizational structure and in developing policies. The committee has designed a permanent personnel record form to be used by the conference for its ministers and other personnel, has recommended a personnel records policy (included in standing rule of proposed constitution), and has designed yearly update forms for personal and church data.

e. **Services of Volunteer.** I want to express appreciation to Mrs. Ida Grace Gastinger for her faithful service every Thursday in the depository and to Mrs. Elizabeth Black for her services in the historical library.

2. DEPOSITORY ACTIVITY

a. Books and records received during 1986: 8 accessions - 50.124"

118:86 — 64 volumes added to the library
119:86 — Miscellaneous records
120:86 — Local church records
121:86 — Montgomery District WSCS, WSG, UMW records 1952-84
122:86 — Board of Ministry Records
123:86 — Two copies of first edition of West's *History of Methodism in Alabama* and Index put in archives storage.
124:86 — Personal papers of ministers deceased during 1985-1986
125:86 — Diary of Caleb Bates 1882-1937 and photograph of General Conference delegates 1924
126:86 — 19 journals of the Alabama Conference of the Methodist Episcopal Church 1923-1936

b. Use of Depository

(1). By mail and telephone:

- churches and circuits ..... 14 (13 in 1985)
- genealogical ..... 35 (27 in 1985)
- other 4

TOTAL 53 (40 in 1985)

(2). By visit to depository ..... 53 (28 in 1985)

3. MEETINGS ATTENDED

Five persons from our conference attended the Southeastern Jurisdiction Historical Society at Saint Simons Island July 8-11, 1986. They were: Pattie Moseley, Rual Morris, Idalee Bradley, Bernice Carpenter and myself. The program centered around the 250th anniversary of John Wesley's arrival in Georgia in February of 1736 at Fort Pulaski. An inspiring thought from the meeting is, "From the altar of your past, bring your fire, and not your ashes." Mrs. Ida Grace Gastinger and I attended the Southeastern Jurisdiction Heritage Workshop at Lake Junaluska September 29-October 3, 1986.

4. FINANCIAL REPORT

The Depository spent $6,460.42 during 1986 for its total operation. The 1987 budget is slightly increased.

Mary Ann Pickard, Archivist

PROPOSED CONSTITUTION AND BYLAWS OF THE COMMISSION ON ARCHIVES AND HISTORY — Report No. 3

ALABAMA-WEST FLORIDA CONFERENCE, THE UNITED METHODIST CHURCH PRESENTED AS PART OF CONSENT AGENDA FOR 1987 SESSION OF THE CONFERENCE

ARTICLE I. NAME

SECTION 1. The name of this organization shall be the Alabama-West Florida Commission on Archives and History of the United Methodist Church.

ARTICLE II. PURPOSE

SECTION 1. ADMINISTRATIVE RESPONSIBILITIES. It shall be the duty of the Commission to:

a. cooperate with and report to, when requested, the General and Jurisdictional Commissions on Archives and History;

b. preserve the records of the annual conference and of closed churches;

c. collect and preserve data relating to the organization and history of the conference;

d. maintain a fire safe historical and archival depository and to see that all current items which obviously will have value for future history are preserved therein;

e. provide for the ownership of real property and to receive gifts and bequests;

f. develop and keep records of the predecessor districts and conferences of the present districts and annual conference.

SECTION 2. PROGRAMMING RESPONSIBILITIES. It shall be the duty of the Commission to:

a. assist the bishop and the conference program committee in planning for the historical hour and memorial service at annual conference sessions;

b. encourage and assist in the formation of district, local and other geographically based United Methodist Historical Societies within the conference and to provide for an annual meeting of all the societies;

c. help local churches in preserving their records and compiling their histories;

d. establish shrines and landmarks according to guidelines of the General Commission on Archives and History.

ARTICLE III. MEMBERSHIP AND ADMINISTRATION

The business and all affairs of the Commission shall be administered by a board of five members plus a youth member nominated and elected by the annual conference, the nine District Directors of Archives and History, and the ex-officio members designated in Article V. The term of office shall be four years. A vacancy occurring in the membership shall be filled by the annual conference or district at its next session for the unexpired term. Additional members may be elected by the conference upon recommendation of the commission.

ARTICLE IV. MEETINGS

The commission shall meet twice annually and at such other times and places as may be deemed necessary. Special meetings may be held at the call of the chairperson. Those present shall constitute a quorum.

ARTICLE V. OFFICERS

SECTION 1. The Commission shall elect a chairperson, vice-chairperson, and recording/financial secretary for a term of four years each. Vacancies shall be filled at the next commission meeting for the unexpired terms. Their duties shall be those normally required of the particular officer. The vice-chairperson shall also assist the bishop in planning for the historical hour and memorial service at annual conference. The chairperson shall make an annual report to the conference and jurisdictional conferences and to the General Commission on Archives and History when requested.

SECTION 2. The commission shall employ a professional archivist who will supervise the administration of the conference archival program. He/she shall be an ex-officio member of the Commission without vote and shall make an annual report to the commission.

SECTION 3. The commission shall designate a Conference Historian who shall be an ex-officio member of the commission (without vote if paid). The historian shall be responsible for research and for seeing that the history of the conference is updated each year.

SECTION 4. The Annual Conference Secretary shall be the Conference Records Officer, Chairperson of the Conference Records Committee and an ex-officio member of the commission.

SECTION 5. Duties of the officers shall be described further in the standing rules.

ARTICLE VI. COMMITTEES

SECTION 1. There shall be an Executive Committee composed of the chairperson, vice-chairperson, recording/financial secretary, historian, archivist, chairperson of the Records Committee and Chairperson of the Committee on Local Church Heritage. This committee shall have authority to act during the interim between meetings at the direction of the commission. It shall assist the vice-chairperson in planning for the historical program at the annual conference session.

SECTION 2. There shall be a Records Committee chaired by the conference secretary which shall be a subsidiary committee organized and governed by a Conference Records Policy and Program described in a standing rule. This committee shall advise and supervise the work of the depository, shall determine retention schedules, shall recommend changes in the records policy and program to the annual conference and be responsible for overall records management and archives administration of the conference.

SECTION 3. There shall be a Committee on Local Church Heritage composed of the nine district directors. The committee shall elect a chairperson. This committee shall be responsible for:

a. encouraging and assisting in the formation of district, local and other geographically based Historical Societies;

b. helping local churches in preserving their records and writing their church histories;

c. recommending sites and churches for inclusion in historical registers to the commission and conference. The committee shall aid churches or other church related institutions in making and completing the application forms.

d. planning and implementing an annual meeting of the historical societies in the conference;

e. the recognition of churches reaching significant anniversaries at the annual conference session;

f. and promoting other programs of the commission related to the local church.

SECTION 4. There shall be a Committee on Conference History composed of two elected members of the commission and the historian, who shall be the chairperson. This committee shall be responsible for updating the conference history each year, for writing the obituaries for the conference journal, for preserving the records and continually researching the histories of ethnic and predecessor conferences, and for periodically writing historical statements to be included in the conference journal.

ARTICLE VII. ARCHIVES AND DEPOSITORIES

The commission shall be in charge of archives, libraries and depositories and shall have authority to determine location of the same and to hire employees. Title to all materials and real property shall be vested in the conference Board of Trustees, but the commission shall retain authority of control, protection, cataloging, and use of such materials.

ARTICLE VIII. FINANCES

Allocation of funds necessary for the operation of the commission shall be made by the annual conference. The commission shall submit an annual budget in accordance with conference procedure. It may accept gifts, bequests and legacies in accordance with annual conference financial policies, and may receive a portion of the individual membership dues from the Historical Societies in the conference.

ARTICLE IX. AMENABILITY

SECTION 1. The commission is amenable to the annual conference to which it shall report, submitting its proceedings for review and ratification.

SECTION 2. The commission shall be an administrative agency of the conference responsible for records management and preservation.

SECTION 3. The commission shall also cooperate with and be amenable to the conference Council on Ministries in all matters related to the development and promotion of program for local churches. It shall consult with the Council in order that its program emphases may be integrated into the total unified program of the conference. Field work plans which relate to the promotion of programs shall be cleared through the Council on Ministries.

ARTICLE X. HISTORICAL SOCIETIES

The commission shall help districts, local churches and other groupings (e.g. counties), organize United Methodist Historical Societies. It may also encourage the affiliation of other historical societies (e.g. county, regional, state and genealogical societies).

SECTION 1. The purpose of an Historical Society shall be to promote and expand the work of the Commission on Archives and History.

SECTION 2. Membership shall be solicited by each society and membership dues may be collected.

SECTION 3. The societies associated together shall constitute a Conference Historical Society, whose officers shall be the officers of the Commission on Archives and History. A portion of the societies' membership dues shall go to the Commission for the purpose of providing for an annual meeting of all the societies and promoting other programs of the commission accepted for funding at the annual meeting.

ARTICLE XI. BY-LAWS AND STANDING RULES

The commission may adopt by-laws and standing rules in harmony with the constitution of the commission and the *Discipline* of The United Methodist Church. *Robert's Rules of Order, Revised,* shall be used as a general guide and for meetings.

ARTICLE XII. AMENDMENTS

This constitution may be amended by a two-thirds vote of the annual conference. Notice and form of any proposed amendment shall be published in the conference *Brochure of Reports* and consent agenda.

STANDING RULES

1. CONFERENCE RECORDS POLICY AND PROGRAM

LEGISLATIVE AUTHORITY:

a. Authorization for a Conference Records Policy and Program and suggestions for its implementation are contained in the following documents:

(1) *THE BOOK OF DISCIPLINE OF THE UNITED METHODIST CHURCH,* 1984: Paragraphs 1801-12, detailing the organization, purpose and responsibilities of the standing General Commission on Archives and History; Paragraph 727 mandating the organization and outlining the responsibilities of the annual conference Commission on Archives and History with respect to local church records and history; Paragraphs 247.5, 250.1, 267.4 and 2546 outlining the obligations of local churches and the Conference Commission on Archives and History with respect to local church records and history; (4). Paragraph 705, describing annual conference records to be created and included in journal.

(2) *JOURNAL OF THE ALABAMA-WEST FLORIDA CONFERENCE, THE UNITED METHODIST CHURCH:* 1987, pp. _____ containing this constitution which supercedes legislation approved in previous Journals. The 1978 *Journal* (pp. 229-30) contains the agreement between the Conference and Huntingdon College regarding space for the depository in the Houghton Memorial Library and for sharing of services.

COMPOSITION OF CONFERENCE RECORDS COMMITTEE

b. There shall be a Conference Committee on Records composed of the Area Bishop, Secretary of the Cabinet, the Conference Secretary, Statistician, Editor of the *Journal,* Executive Director of the Conference Council on Ministries, Treasurer, Chairperson of the

Commission on Archives and History, Historian (without vote if paid), Registrar of the Ordination Section of the Board of Ordained Ministry, Registrar of the Board of Diaconal Ministry and the Archivist (without vote). The Conference Secretary shall be the Chairperson of the Committee. The Committee shall elect a Vice-Chairperson, Secretary and Treasurer who, along with the chairperson and Archivist, shall act as the Executive Committee. The Records Committee shall be accountable to the annual conference through the Commission on Archives and History.

OFFICIAL DEPOSITORY

c. The Depository of Archival and Historical Materials located at Huntingdon College shall, except when official provision is made otherwise, be the official depository for the records of Conference officers and agencies (the term "agency" is a disciplinary term used to "describe the various councils, boards, commissions, committees, divisions, or other units constituted within the various levels of church organization" as stated in the *Discipline,* paragraph 801).

d. The Archivist shall be the Administrative Officer of the Records Committee and Director of the Depository.

e. Records shall be deposited according to official Retention Schedules recommended by the officers, agencies, and Archivist and approved by the Conference Records Committee.

COLLECTION POLICY FOR DEPOSITORY

f. BISHOP'S RECORDS: Responsibility for preserving and maintaining the Area Bishop's records rests with the General Commission on Archives and History. In consultation with the Bishop and/or the General Archivist, certain records or copies of records pertaining to the annual conference shall be received for deposit.

g. LOCAL CHURCH RECORDS: Responsibility for creating, maintaining and preserving local church records rests with the custodians of records (pastors, recording secretaries, and church historians) in their respective local churches. The conference depository shall receive copies of certain records such as historical sketches, pictures, programs of significant historical events, legal documents, profiles, historical data forms and other records which the Archivist deems valuable from each local church. All records of MERGED churches become the responsibility of the successor church (Par. 2543-2544). All records of DISCONTINUED or ABANDONED churches shall be deposited with the Commission on Archives and History in the Depository at Huntingdon College (Par. 2546).

h. DISTRICT RECORDS: Since local church records are as a rule retained in local churches, certain records of District Superintendents are especially valuable for retention in a central place (Conference Depository) because of the vital information they contain about grassroots Methodist churches. Particularly significant are charge conference records (especially the minutes, official roll and attendance records, reports of pastors, and other unusually significant reports of historical value). Other district records having evidential, informational, legal or historical value include the district superintendents' records, certain records from conferences, rallies, preachers' meetings, agency meetings, etc. The district superintendents shall assure that the records of churches MERGED during their terms of administration are deposited with their successor churches. They shall see that records of churches CLOSED during their administrations are sent to the official depository. They shall be on the lookout for lost or strayed records from any churches, especially the discontinued churches during previous administrations.

i. ANNUAL CONFERENCE RECORDS: Responsibility for the creation, maintenance and preservation of the records of the Conference rests with the conference officials and "records officers" of all agencies required by the *Discipline* and the Conference Standing Rules, as well as auxiliary agencies of the Conference. Each conference official (District Superintendents included), unless otherwise specified, shall be his/her own records officer. Each agency shall officially designate one of its members (customarily the secretary) as Records Officer. Duties of Records Officers are described in "k" below.

j. PERSONNEL RECORDS: The records created by the conference agencies related to ordination procedures, employment of personnel, ministers' appointments, and all other personal matters are the property of the annual conference and are governed by a policy on personnel records. The Alabama-West Florida Conference of The United Methodist Church

accords the protection of privacy to persons — both ministerial and lay (henceforth referred to as the referent) who are employed or appointed by or within said conference by:

- Providing a written conference policy.
- By notifying persons of their privacy rights.
- By establishing retention schedules for the disposition of personnel records.

No one shall have access to nor will the conference disclose any information from referents' records without the written consent of the referent except the following: to authorized personnel within the annual conference, to officials of other annual conferences with permission granted by the Bishop of the Alabama-West Florida Conference; to persons in compliance with judicial order only after the custodian of the records receives permission of the Bishop; and to authorized persons in an emergency order to protect the health or safety of referents.

Within the annual conference only the persons designated below have authorized access to personnel records. These are:

(1). The referent and the referent's legal representative after his or her death.

(2). Designated members of the Board of Ordained Ministry for records collected in the process of meeting the requirements of ordination. Retention schedules and the disposition of these records include guidelines from the Board of Ordained Ministry.

(3). Designated members of the Board of Diaconal Ministry for records collected in the process of meeting the requirements of consecration and certification. Retention schedules for the disposition of these records include guidelines from the Board of Diaconal Ministry.

(4). Designated members of the Personnel Committee of the Conference Council on Ministries for records pertaining to lay employees.

(5). The Board of Pensions in regard only to retirement benefits.

(6). The Conference Secretary.

(7). The Bishop.

(8). The District Superintendents.

At its discretion the conference may provide and keep as public records in its depository the following data:

(1). Genealogical information including name, birth date, place of birth, parents' names, date of marriage(s), name(s) of spouse(s), names of spouse's parents, names of children, their birth dates, dates of marriage and names of spouses, ethnic origin, sex, death data, wills, and other genealogical data of public record.

(2). Educational degrees and continuing education.

(3). Records of conference relations, appointments, and other significant positions in church and society.

(4). Published information and other public records (newspaper clippings, honors, community service records, etc.)

Let it be known to all that the referent has the right to inspect and to review information in his or her personnel records, to inform the custodian of the records of corrections or amendments, to have a hearing with the Conference Committee on Records if the referent is not first satisfied, and if the hearing is unacceptable to the referent he or she may submit explanatory statements for inclusion in his or her files.

The Chairperson of the Conference Committee on Records is designated by the conference to coordinate the inspection and the review procedures for all personnel records which include those of the Board of Ordained Ministry, the Board of Diaconal Ministry, Lay Personnel Employment Records, District Superintendents, the Bishop and the Board of Pensions.

Referents may not inspect and review confidential letters and recommendations associated with ordination procedures, appointments, employment or job placement, or records containing information about more than one person, in which case access will be to the part of the record pertaining to the inquirer.

Revisions and clarifications of this policy will be published as experience with the policy and conference actions warrant.

DUTIES OF RECORDS OFFICERS

k. The duties of Records Officers are as follows:

(1). Each Records Officer shall create or assemble, or cause to be created or assembled, those records deemed necessary for the performance of his/her duties.

(2). Such records shall include, but not be limited to minutes, reports, correspondences, legal or other evidential documents, communications, photographs, recordings, memorabilia and the like.

(3). Records Officers shall retain all such records for as long as they are needed for the current operations of the offices and agencies they represent. When the records are no longer regarded as having current operational usefulness, the Records Officer shall make a preliminary inventory of the records and recommend a retention schedule using the official conference form. The records officer and the archivist together shall agree upon the disposition of the records guided by the retention schedule.

(4). Any restrictions to be made on the availability for use of records placed in the depository shall be determined by the records officer depositing the materials and be recorded on a retention schedule. The archivist shall see that such records are administered according to directions recorded on the retention schedule.

(5). In order to provide for an orderly and efficient transfer of records from a records officer to his/her successor the records officer shall, immediately prior to the surrender of his/her office to his/her successor, separate his/her records into three groups as follows: (1) those having continuing usefulness in the on-going operations of the office or agency he/she represents; (2) those non-current records regarded as being worthy of retention because of their continuing or future historical, evidential or informational significance; and (3) those to be considered for discard. He/she shall then deliver them to his/her successor.

(6). Upon receiving the records from his/her predecessor, the succeeding records officer shall review the records in each of the three groups and shall retain all regarded as having continued operational usefulness and deliver all others to the depository, having made a preliminary inventory of the records and recommended a retention schedule.

(7). The archivist shall review the records and retention schedule and shall consult with the records officer concerning any significant changes to be made in the classification and/or conditions or limitations to be placed on the accessibility or use of the records retained in the depository. The archivist shall notify the records officer of intent to destroy records and shall make sure that the records officer involved approves of the destruction.

COMMISSION ON CHRISTIAN UNITY AND INTERRELIGIOUS CONCERNS

In passing the mid-point of this quadrennium the Commission on CUIC can rejoice in some accomplishments while regretting not yet attaining other goals.

In the "rejoicing" arena four churches participated in a Consultation on Church Union document study requested by the General Commission on Christian Unity. This request was made through the Conference Chairpersons to the seventy-three conferences. In the Southeastern Jurisdiction ours was the only conference that finished the study and remitted responses. Your conference chair thanks Dr. Herb Sadler and Gulf Breeze, Dr. Henry Roberts and Pensacola First, Rev. Martha Wright and Marianna First, Dr. Syd Lock and Fort Walton Beach First. It is good that through them we have had a part in a grassroots response to a document that is another step in the more than twenty-five year exploration of union possibilities by nine denominations. We thank them for their effort and cooperation.

During its annual meeting in January, the Commission elected Rev. John Edwards Vice-chairman, replacing Rev. Charles Fail who has been appointed to another board. New members are Betty Olliff, Pensacola District, replacing Willie Anna Johnson, Rev. Ennis G. Sellers replacing Rev. Stanley Carter, and Neil Dillard, youth representative.

A responsibility of CUIC is to seek ways to strengthen the ecumenical relationships of other boards and commissions. It has been my pleasure to represent the Commission at all Conference Council on Ministries meetings, including once presenting an ecumenical update.

Rev. Norman G. Williams, Commission member from Selma District, represented us at the National Interreligious Commission on Civil Rights planning meeting held on October 1, 1986, in Montgomery. Key issues relating directly to Alabama needs were considered: voting rights, education, housing, economic development and criminal justice.

The Commission continues to support the Scouting Religious Awards Program which is open to youths of all denominations. The scholarships given this year were for the one

day event held February 7th at George C. Wallace Community College, Dothan, Alabama. A request was made that ethnic minority Scouts be intentionally included.

The Pensacola non-denominational prison ministry will be highlighted in the 1987 Annual Conference CUIC visual report.

The General Commission on CUIC has just completed a filmstrip entitled *People for an Ecumenical Age*. It was developed to assist in the interpretation of Christian Unity and the ways in which United Methodists are "connected" with ecumenical work globally and in local and regional settings. Local congregations can obtain the filmstrip from our Conference film library, Andalusia. We urge you to make use of it.

I valued receiving an "Honorary First Lady" certificate from the Governor's Mansion in appreciation of my participation in the Holocaust Commemoration for the State held at the executive mansion in April, 1986. The program was arranged by Dr. Charles Prigmore, University of Alabama, Governor's Liaison with the United States Holocaust Council, and James Hatcher, Birmingham, Chief of Protocol, The Executive Mansion. A loving spirit pervaded this assembly of all faiths. It was an honor to be a part of the program representing our denomination.

Our Commission continues its work affirming that our oneness in Jesus Christ takes precedence over our denominational divisions.

Monza' H. Wilson, Chairperson

PASTORS' ASSEMBLY BOARD OF MANAGERS

The 1986 Pastors' Assembly was held at Oakwood Lodge of Blue Lake on October 13 and 14. "The Church in the World of Conflict" was our theme, and 134 ministers of our conference participated in this event.

Our guest lecturers for the 1986 Assembly were Dr. Theodore Runyon of Candler School of Theology, and Dr. Tex Sample of St. Paul School of Theology. Dr. Sample approached our theme from a sociological perspective and helped us to see ways that the Church can effectively minister to varying groups within society and local congregations. Dr. Runyon's presentations were more theologically based, and he pointed out how Methodism's understanding of God's grace is pivotal in dealing with conflict. Our two lecturers complemented each other well, and we were also blessed that our Resident Bishop, J. Lloyd Knox, was able to be present and to address the group.

The 1987 Assembly will be held October 12 and 13. The 1987 theme is: "Faith Development: The Church as Christian Community." We encourage every ministry in our conference to plan to attend the 1987 Assembly. 104 of our pastors received Continuing Education credit for the 1986 Assembly, and we believe that Pastors' Assembly consistently offers the ministers of our conference stimulating, helpful, and challenging presentations upon subjects that are important to the Church and our Christian faith.

J. Walker Epps, Chairperson

BOARD OF PENSIONS AND HOMES FOR CLAIMANTS

PENSIONS, ANNUITY RATES, APPORTIONMENTS — Report No. 1

For the year 1988, we recommend that the total annuity rate for service years prior to 1982 be two hundred twelve dollars ($212.00) per service year as a minister or approved local pastor with pension credit; the total rate for surviving spouses be one hundred fifty-eight dollars and forty cents ($148.40); provided that, for those provided retirement homes by the Conference, the annual pension amounts be adjusted by a reduction of $50.00 per month for ministers and $35.00 per month for surviving spouse.

We recommend that the apportionment to the local churches for the pensions and benefit program of the Annual Conference be $1,800,000 for 1988.

We call attention to paragraph 736.4 of the 1984 *Discipline* relative to the requirement that the apportionment for the pensions and benefit programs be paid in proportion to payment of a minister's salary, and to the policy of the Board of Pensions charging defaults to ministers which constitutes a lien upon pension claims if not otherwise paid. Interest is added to other unpaid obligations at the rate of seven per cent (7%) annually.

In determining the base salary for pension purposes, it is recommended that a maximum of $3,600 be set for travel and $3,600 for utilities. All other compensation to the minister shall be placed under "base salary."

DEATH BENEFIT PROGRAM — Report No. 2

We recommend that we continue the death benefit program as adopted at the Annual Conference session of 1981, and outlined on page 263 of the 1981 *Journal*. The following benefits are indicated for 1987.

Participant's Age at Time of Death	1987 Death Benefit Payable from CPP	1987 Death Benefit Payable from DBP-Plus	Total
46 & Younger	$35,173.50	$17,586.75	$52,760.25
47	$34,001.05	$17,006.39	$51,007.44
48	$32,828.60	$16,408.44	$49,237.04
49	$31,656.15	$15,828.08	$47,484.23
50	$30,483.70	$15,247.71	$45,731.41
51	$29,311.25	$14,649.76	$43,961.01
52	$28,138.80	$14,069.40	$42,208.20
53	$26,966.35	$13,489.04	$40,455.39
54	$25,793.90	$12,891.09	$38,684.99
55	$24,621.45	$12,310.73	$36,932.18
56	$23,449.00	$11,730.36	$35,179.36
57	$22,276.55	$11,132.41	$33,408.96
58	$21,104.10	$10,552.05	$31,656.15
59	$19,931.65	$ 9,971.69	$29,903.34
60	$18,759.20	$ 9,373.74	$28,132.94
61	$17,586.75	$ 8,793.38	$26,380.13
62	$16,414.30	$ 8,213.01	$24,627.31
63	$15,241.85	$ 7,615.06	$22,856.91
64	$14,069.40	$ 7,034.70	$21,104.10
65	$12,896.95	$ 6,454.34	$19,351.29
66	$11,958.99	$ 5,979.50	$17,938.49
67	$11,021.03	$ 5,504.65	$16,525.68
68	$10,317.56	$ 5,152.92	$15,470.48
69	$ 9,614.09	$ 4,801.18	$14,415.27
70	$ 8,910.62	$ 4,449.45	$13,360.07
Retired at any age	$ 4,689.80	$ 2,339.04	$ 7,028.84
Spouse Death Benefit	$ 3,517.35	None	$ 3,517.35
Dependent Child Death Benefit	$ 1,000.00	None	$ 1,000.00
Surviving Spouse Death Benefit	$ 2,344.90	None	$ 2,344.90
Child's Benefit: Age 18-25 (Annually if in school beyond the secondary level)	$ 4,689.80	None	$ 4,689.80

We further recommend that premiums for Death Benefit programs be maintained by the Conference Claimants Fund and that ministers' premiums for the DBP-Plus be $31.00 per year. Payments are to be made in advance of the effective date which is the calendar year.

We recommend that the present policy for eligibility, enrollment and participation in the DBP-Plus program be continued.

ADDENDUM A TO THE MINISTERIAL PENSION PLAN (MPP) AND THE COMPREHENSIVE PROTECTION PLAN (CPP) — Report No. 3

For the Year 1988

This Addendum A is applicable to the Alabama-West Florida Annual Conference and is effective as of January 1, 1988. It replaces any previously executed Addendum A and shall be in effect until amended by the Annual Conference in accordance with the provisions of the Ministerial Pension Plan and the Comprehensive Protection Plan.

The MPP and CPP Contribution Base shall be the Active Participant's Plan Compensation

for a Plan Year not to exceed the Denominational Average Compensation (DAC). (MPP Section 2.1(e) and CPP section 4.1(a)).

The MPP Church Contribution Rate shall be 11% of the MPP Contribution Base of each Active Participant and the CPP Church Contribution rate shall be 4.4% of the CPP Contribution Base of each Active Participant. (MPP Section 4.1(a) and CPP section 4.1(a)).

The Church Contribution shall be made monthly to the plan by the Annual Conference in accordance with the Plan Document. Such MPP and CPP Church Contributions shall be transferred monthly from the deposit account of the Annual Conference by the General Board of Pensions to each Active Participant's account and the Protection Benefit Fund, respectively. The Annual Conference shall maintain an amount in its deposit account sufficient to provide for the monthly transfer of the Church Contributions on behalf of its Active Participants. In the event the Deposit Account is overdrawn, an interest charge shall be made by the General Board of Pensions. Such charge shall be made at the monthly rate of interest credited to the Diversified Fund (6½% per annum) or the current monthly rate of interest credited to the STIRA investment program, whichever is greater. (MPP Section 4.1(a) and 4.2(g) and CPP section 4.2 (h)).

A ministerial member appointed to a sabbatical leave shall be continued in the MPP/CPP. The Annual Conference shall make the required MPP and CPP contributions based on the DAC (MPP and CPP Section 3.2(b)).

The Alabama-West Florida Annual Conference Board of Pensions is hereby authorized, at its discretion, to arrange with the General Board of Pensions for active participation in the MPP and/or the CPP by persons who are eligible under special rules but not automatically included as Active Participants. (MPP and CPP Sections 3.2).

On January 1, 1988, the ministerial Pension Rate shall be $212.00, and the local pastor's Pension Rate shall be $212.00. (Disciplinary Paragraphs 1606.2b and 1696.7 and MPP Supplement One (f)).

In accordance with paragraph (e)(5) of Supplement One, the Surviving Spouse benefit shall be 70% of the Participant's Formula Benefit.

In accordance with paragraph (f) of Supplement One, the unfunded liability as of January 1, 1988, has been actuarially projected to be $4,511,486, based on the most current valuation and interest assumption. Past service funding deposits are required to fund this unfunded liability and shall be in the amounts and for the periods shown below:

Amount	Period of Deposits
$ 69,586	26 years
85,418	27 years
103,182	28 years
40,025	29 years
40,030	30 years
$338,241	Total APS Deposit

These annual deposits shall be made at the end of each calendar year as required by the General Board of Pensions. The past service deposits shall be transferred from the Alabama-West Florida Annual Conference Deposit Account to the Past Service Funding account on December 31. If the annual cash flow requirement, as determined by the General Board of Pensions, exceeds the combined past service funding deposit amounts, then the cash flow requirement shall become the required past service funding deposit. (MPP Supplement One (f)).

HOMES FOR CLAIMANTS — Report No. 4

We recommend that $60,000 be apportioned for Homes For Claimants, subject to the approval of the Council on Finance and Administration.

The Conference now owns 44 living units for retired ministers and their spouses located in 14 different cities in Alabama and West Florida.

During 1986 we have made repairs and improvements to 25 of our homes at a cost of $22,214.25. Most of our homes are in good repair, but several are in need of minor repairs or paint, and two or three are scheduled for new roofs.

During the past year we sold the home at 111 West Fourth St. in Bay Minette and the home at 449 Clanton Avenue in Montgomery. These two homes were considered no longer

compatible to our program. The money received has been invested for future use in providing a home in another location.

We have seven of our homes on which we still owe just over $100,000.00. Payments on these total $1,940.67 per month. We have sold five homes on which we hold mortgages. These notes produce $1,483.35 per month. This is applied toward our indebtedness each month.

The Board has the following interest bearing accounts:

The Commercial Bank, Andalusia, Money Market	$ 70,462.01
The Commercial Bank, Andalusia, CD	10,000.00
First Federal Savings, Andalusia	12,035.00
United Methodist Foundation, Dothan	25,000.00
TOTAL OF ACCOUNTS INVESTED	$117,461.00

The Board maintains one Annuity to which $3,500.00 per year of the above funds is pledged. The balance of our invested funds provides income to assist in maintenance of our properties or future construction.

We are continually studying and evaluating our homes program with the view of doing the best we can with what we have for our retired pastors and their spouses.

One of the possibilities receiving close attention at present is working with pastors interested in investing personal funds with our Board to provide a home to be used in their lifetime and left to the Board at the death of both pastor and spouse.

We urge continued support of the Capital Funds Campaign and payment by Churches of their "Fair-Share." $500,000.00 of this fund is designated for providing future homes for our retired pastors. The principal is to be invested and used as collateral for loans with the income being used to repay loans for new construction.

Within the next ten years we will have a great number of retirements, and the need for homes will be escalating to the point that we need all the help we can get, even above what we hope to do with the Capital Funds we will receive. We urge persons to consider giving a home or leaving a home to the Board in their wills. Gifts of money toward purchasing or building homes is also a great way to help. Churches are asked to consider helping our Board with land or funds to provide a home in their city or community.

Individuals or churches interested in providing a home or money toward a home are asked to contact the Director of Homes, Rev. JOHN CARMICHAEL, Rt. 2, Box 171-B, Brantley, AL 36009, Telephone 205-335-3823. He will be happy to provide information or assistance in working out the details.

HOMES LISTING

ANDALUSIA
- 130 McRainey Loop ..... Rented
- 600 Third Street ..... Rev. C. Everett Barnes

AUBURN
- 803 Cahaba Street ..... Rev. Gerald King
- 824 North Gay Street ..... Rev. Oliver C. Brown
- 556 Heard Avenue ..... Mrs. Kathleen Lloyd

DEMOPOLIS
- 1508 Powe Road ..... Rev. Herbert C. Hill

DOTHAN
- 1201 Magnolia Street ..... Rev. Wilbur L. Walton
- 405 South Orange Street ..... Rev. J. Thad Ellisor
- 1605 East Selma Street ..... Rev. William Griggs

EUTAW
- 107 Eutaw Street ..... Mrs. Pattie Moseley

FORT WALTON BEACH
- 110 Methodist Street ..... Mrs. A.E. Smathers (Life Estate)

GREENVILLE
- 802 Fort Dale Road ..... Rev. Olin L. Rowe

GREENSBORO
- 802 Seay Street ..... Rev. Eugene D. Caddell

MONROEVILLE
310 Lazenby Street ..... Rev. Coyt Jordan
719 Pineville Road ..... Rev. Millard Spikes
MOBILE
1251 Charmaine Circle ..... Mrs. Barbara Haas
308 Dawn Place ..... Mrs. Myrtle Lewis
1455 Druid Drive ..... Rev. Robert Harrington
4009 Michael Boulevard ..... Mrs. Sue Andrews
246-A Sage Avenue ..... Rev. Louie Wilson
246-B Sage Avenue ..... Mrs. Minnie Eunice Wilson
4052 North Wesley ..... Rev. Jasper J. Smith
MONTGOMERY
1333 Adrian Lane ..... Rev. C. Aubrey Massey
3349 Audubon ..... Mrs. Katie Smilie
3707 Bridlewood ..... Rev. Oliver M. Sell
3423 Cloverdale Road ..... Rev. A.E. Middlebrooks
3425 Cloverdale Road ..... Rev. Marion S. Brantley
3708 Duquesne ..... Mrs. Marion Higgins
813 Hatcher Street ..... Rev. Robert L. Wilson
2165 Meadow Lane ..... Rev. Torrence Maxey
2122 Mona Lisa ..... Mrs. Julia Whitsett
2059 Miller Drive ..... Mrs. Bernice Heaton
2044 Tullis Drive ..... Rev. Robert Andrews
1936 Yancey Avenue ..... Mrs. Evelyn Liddell
PENSACOLA
1221 East Bobe Street ..... Mrs. Kate Vanlandingham
2025 North 13th Avenue ..... Mrs. W.J. Hughes
3585 Gatewood Drive ..... Rev. Warren L. Lindsey
1225 East Blount Street: Unit 1 ..... Mrs. Marcille Bolan
Unit 2 ..... Mrs. Lillie Roberts
Unit 3 ..... Mrs. Elva Gilmer
Unit 4 ..... Mrs. Doris Marietta
PRATTVILLE
1141 Gaddis ..... Rev. David R. White
1149 Gaddis ..... Vacant
SNEADS, FLORIDA
Gloster & Highway 90 ..... Rev. Wayland Stevenson

HOME REGULATIONS

1. Priority for Homes of the Board of Pensions and Homes for Claimants shall be for claimants of the Alabama-West Florida Conference. A claimant is to be defined as:
   A. A minister of the Conference who retires with a minimum of 20 years full-time service with pension credit on the Alabama-West Florida Conference.
   B. A surviving spouse of an active minister in the Alabama-West Florida Conference with a minimum of ten (10) years of full-time service as a minister's spouse. Exceptions may be considered in the case of death of the minister prior to 10 years of service.
   C. Ministers who may be placed on disability may be permitted to live in a Conference home, depending upon availability of a home, and shall be subject to the prevailing financial charge for the home.
2. Priority for homes shall be established as follows:
   A. Years of continuous full-time service with pension responsibility on the Alabama-West Florida Conference.
   B. Years of service in the Alabama-West Florida Conference under special appointment not under pension credit on said Conference, and as an active minister with pension credit on said Conference.
   C. Years of service as a spouse of a minister who has served a minimum of ten (10) years full-time service.
   D. Ministers placed on disability subject to 1.C above.

3. Applications from claimants for homes shall be made no later than December 31, preceding the Annual Conference of retirement. In the event of death of an active minister prior to the date for home assignments being made, assistance shall be granted in providing temporary housing until all home assignments are made. Home assignments will be made by the Board at its Spring meeting from an evaluation of the total needs and the homes available. Requests for the homes AFTER the December 31 deadline, will be considered on the availability of homes after other home assignments have been made.
4. Application forms for homes shall be requested from the Director of Homes, and shall be returned to him when completed. Applications shall include the following information:
   a. Name of claimant and immediate family members
   b. Number of persons to be housed
   c. Preference of location
   d. Date of planned retirement
   e. Name of person, or persons, who will be responsible for the personal affairs in the event of disability or death

   There shall be a meeting of a Homes Committee designee with the claimant following assignment to discuss conditions of occupancy. A signed agreement between the claimant and the Board is required prior to acceptance of the home.
5. The Board will furnish homes with a stove, heating equipment, refrigerator, and water heater.
6. No major repairs, alterations, or extensive painting can be done to any of the homes at any time except those specifically authorized by the Director of Homes. No one can obligate the Board without permission of the Conference Board of Pensions and Homes for Claimants. Payments for repairs, alterations, or painting NOT so authorized, will be the responsibility of the person contracting for such repairs, alterations, or painting. *Minor maintenance and repairs up to $50.00 will be the responsibility of the occupant.*
7. Care should be exercised by occupant in the erection of TV antenna so that existing property is NOT damaged.
8. No claimant who serves a church, while under appointment, that provides a parsonage will be provided a home. A claimant who discontinues serving a church, under appointment, will be considered for a home under rule 2 above.
9. When a claimant vacates a home, he/she should release the home in writing to the Director of Homes, and remove all personal belongings as soon as possible.
10. Upon the death of the final surviving claimant, the heirs, or responsible person, shall remove all personal belongings or property of the claimant within 30 days. All property left beyond this time will be disposed of by the Board.
11. When a home is not utilized by a claimant, it may be rented. However, when there is a claim for a rented home by a claimant, a minimum of 30 days notice will be given for the home to be vacated, at which time the occupant must release the home. Homes are for the express use of claimants of the Alabama-West Florida Conference.
12. Claimants who occupy a home will have their annual pension amounts adjusted by a *reduction of $50.00 per month for ministers, and $35.00 per month for surviving spouse* to assist in maintenance and insurance for homes.
13. Information and questions concerning the claimant's homes and related matters should be directed to the Director of Homes.

John C. Carmichael
Director of Homes
Rt. 2, Box 171-B
Brantley, Alabama 36009
Telephone 335-3823

CLAIMANTS MEMORIAL FUND — Report No. 5

We recommend the continuation of the Claimants Memorial Fund, such funds being invested by this Board with interest being used for the benefit of the Conference Claimants. Individuals and groups are invited to make voluntary contributions in any amount to the fund as memorials to deceased ministers, members of minister families or lay persons. Checks should be made payable to the Alabama-West Florida Conference and sent to the

Conference Treasurer, Andalusia, with the name or names of persons being memorialized. Families of those so memorialized will be notified of such memorial gifts.

SPECIAL APPOINTMENT PENSION RESPONSIBILITY — Report No. 6

In keeping with paragraph 1606:3a (3), 4g, 4h, of the 1984 *Discipline,* we recommend that those appointed beyond the local church be approved for pension responsibility on this Annual Conference in the following full time appointments: Conference Council on Ministries, Assembly Grounds Commission, the Wesley Foundations at Auburn University and Troy State University, the Conference Treasurer and Executive Secretary of the Board of Pensions and Homes for Claimants, the director of Noah's Ark, the director and associate director of the Mobile Inner City Mission, and the executive director of the United Methodist Foundation.

We recommend that special appointments to United Methodist colleges and universities and other general agencies shall be listed as with pension responsibility on the institution or agency.

We recommend that chaplains in the Armed Forces be listed with pension responsibility on the chaplaincy of the military service.

We recommend that ministers under appointment as approved evangelists, area appointments and other special ministries shall be listed with pension responsibility on this Annual Conference only upon payment to the Conference Claimants Fund an amount equal to 16.4% of the denominational average compensation as determined by the General Board of Pensions. See paragraph 1606:3a of the 1984 *Discipline.*

By special arrangement those ministers on leave of absence or probationary members appointed to attend school may qualify for the Comprehensive Protection Plan by a personal payment of 3.4% of the denominational average compensation to the Conference Claimants Fund.

We recommend that special appointments to non-Methodist institutions shall be listed without pension responsibility on this Annual Conference.

We recommend that all missionaries shall be listed with pension responsibility on the Board of Global Ministries of The United Methodist Church.

DEPOSITORIES — Report No. 7

We recommend that the official depository for the pension funds shall be the same as that designated by the Conference for other Conference funds and the General Board of Pensions of The United Methodist Church; provided, that the Board of Pensions and Homes for Claimants may from time to time determine other depositories for invested funds among financial institutions that are insured by a government sponsored agency.

PENSIONS FOR LAY EMPLOYEES — Report No. 8

We strongly endorse the Cumulative Pension and Benefit Plan and the Basic Protection Plan administered by the General Board of Pensions for lay employees of United Methodist local churches and agencies. We recommend and urge our churches to use these plans provided by The Church to provide pension and death and disability coverage for our lay people who serve our churches.

Churches and agencies should contact Raul B. Alegria, General Board of Pensions, 1200 Davis St., Evanston, IL 60201.

FULL TIME SERVICE AS A REQUIREMENT FOR PENSION CREDIT — Report No. 9

We call attention to the following provisions relative to full time service, rendered prior to January 1, 1982, as a normal condition for pension credit which appear in paragraph 1606:4a of the 1984 *Discipline:*

A. Full time service of a ministerial member or a lay pastor shall be required as a normal condition for pension credit; provided, however, that such credit may be granted for part time service by a three-fourths vote of those present and voting in the Annual Conference, on recommendation of the Conference Board of Pensions.

B. Full time service shall mean that full time is devoted to the work of a pastor by one

who has not attained the mandatory age of retirement for a Conference member, who is not attending school as a regular student, who is not substantially employed in non-pastoral work; and whose cash support per annum from all church sources is not less than the schedule of equitable salaries adopted by the Annual Conference for those in this person's classification.

It should be noted that service of either a ministerial member or lay pastor is without pension credit if it is not full time service as defined, except in cases of approved part time service.

RESOLUTION RELATING TO RENTAL/HOUSING ALLOWANCES FOR RETIRED OR DISABLED MINISTERS OF THIS CONFERENCE — Report No. 10

WHEREAS, the religious denomination known as The United Methodist Church has and functions through Ministers of the Gospel who are duly ordained or licensed; and

WHEREAS, the practice of The United Methodist Church is to provide a parsonage or a rental allowance as part of the gross compensation for each of its active ordained or licensed ministers; and

WHEREAS, pensions paid to retired ordained or licensed ministers of The United Methodist Church are considered as deferred compensation and are paid to said retired ordained or licensed ministers in consideration of previous, active service, and disability benefits are considered payments in lieu of compensation for active service; and

WHEREAS, the Internal Revenue Service has recognized that the Alabama-West Florida Annual Conference is the appropriate organization to designate a housing/rental allowance for retired ordained or licensed ministers who are members of this Conference; and

WHEREAS, the disabled minister has the same legal relationship to an Annual Conference as does the retired minister and, thus, this Annual Conference is also the appropriate organization to designate a housing/rental allowance for a disabled ordained or licensed minister who is a member of this Conference;

NOW THEREFORE BE IT RESOLVED:

1. An amount equal to 100% of the pension payments received by a retired minister, or 100% of the disability benefit payments received by a disabled minister, during the year of 1988 be and is hereby designated as a rental/housing allowance respectively for each retired or disabled ordained or licensed minister of The United Methodist Church who is or was a member of the Alabama-West Florida Annual Conference at the time of his or her retirement or disability;
2. The pension or disability payment to which this rental/housing allowance applies shall be the pension or disability payment resulting from all service of such retired or disabled ordained or licensed minister from all employment by any local church, Annual Conference, General Agency or institution of The United Methodist Church or of any former denomination that is now a part of The United Methodist Church, or from any other employer who employed the minister to perform services related to the ministry and who elected to make contributions to the pension or benefit funds of The United Methodist Church for such retired minister's pension or disabled minister's benefits.

NOTE:

The rental/housing allowance which may be excluded from a minister's gross income is limited to *the lesser of* (1) the amount of the rental/housing allowance designated by the minister's employer or other appropriate body, (2) the amount actually expended by the minister to provide his or her housing, or (3) the legally-determined fair rental value of the parsonage or other housing provided. As specified in Rev. Rul. 71-280, 1971 C.B. 92, "the only amount that will qualify for exclusion under section 107(2) of the Code as a 'rental allowance' is an amount equal to the fair rental value of the home, including furnishings and appurtenances such as a garage, plus the cost of utilities." Beginning in 1984, there is no longer a sick pay or disability income exclusion available with respect to disability benefit payments. Therefore, the full amount of disability benefit payments will be taxable income to the recipient beginning in 1984.

It should be noted that the above resolution applies only to the minister and not to the surviving spouse.

OTHER NOTATIONS — Report No. 11

In reviewing the service records of the following ministers the Board recommends that the service records of each be adjusted as indicated:

1. John Weldon King — two years credit for service full time while at Altha, Florida from June 1, 1974-June 1, 1975, and at Shalimar, Florida from June 2, 1977-May 31, 1978.
2. William M. Pickard — one half year credit while serving Woodland in the Montgomery District, from June 1, 1971 to June 1, 1972.
3. John F. Norwood — Three-fourths year credit while he was a member of this Conference for the period August 22, 1967 to May 9, 1968.
4. Thomas J. Sheppard — two months credit from April 2, 1956 to May 31, 1956, while serving the Millry Circuit.

SPECIAL GRANTS

The Board recommends that the following grants be continued for the year 1988:

Name	Monthly Amount
Moses S. Baldwin	$ 16.67
T. Leroy Christensen	125.00
Donald E. Montgomery	100.00
Mrs. Theo Rhodes	150.00

HEALTH INSURANCE — Report No. 12

Our Group Health Insurance is carried with Metropolitan Life Insurance Company. The Conference pays the premium for all active ministers and all retired ministers. We also pay the premium for spouses who are 65 or older and on Medicare. Active ministers may insure their spouses and their families by paying their own premium. These premiums are payable by the quarter. Rates at present are $277.00 per quarter for spouse and $405.00 per quarter for family (spouse and one or more children).

At present we have 348 full-time pastors insured, 98 spouses and 72 families.

Our retired people are under a Medicare supplement identical to Blue Cross C-Plus. It pays most everything Medicare does not pay, provided doctors and hospital, etc. accept what Medicare sets as reasonable charges.

We have 94 retired ministers in this program and 140 spouses.

For the first time we can remember, we were able to renew our contract for another year WITHOUT AN INCREASE in premium for 1987. This is a plus when most other groups were getting increases of from 15 to 25 percent.

We are also happy to report that on May 1 we were able to increase our maximum coverage from the $75,000 instituted last July to $250,000. We hope to increase this soon. Our next goal is to put a stop-gap or ceiling on co-payments so that our insurance pays 100% after $5,000.00.

We know that some of our people have gone through difficult times because of the limits we had to put on last July, but we believe the adjustments we made are paying off and things will get even better.

We are especially grateful for the patience and cooperation of so many of our people.

Our Lay Employees were removed from the Minister's Program last July as a part of our adjustments. We were able to place our Lay Employees with a program underwritten by Travelers. The Group is called Associated Group Services. This policy carries $10,000 life insurance. It is an excellent policy and the cost is $294.00 per quarter for a single employee and $648.00 per quarter for a family.

All questions or requests for information concerning the Insurance Program should be directed to the Director of Homes and Insurance.

John C. Carmichael
Director of Homes and Insurance

HEALTH INSURANCE — Report No. 12-A

A couple of things have happened in our Health Insurance Program, since the *Brochure of Reports* was printed, that we need to bring to your attention.

In addition to executing our insurance contract for another year at no increase in

premium, and raising the life maximum from $75,000.00 to $250,000.00, there will be two other changes taking place July 1, 1987.

1. The "out-of-pocket" limit will be established at $5,000.00 after the deductible. This means that our insurance will pay 80% of the first $25,000.00 after the deductible, then the insurance will pay 100% for the balance of the calendar year. (During this past year there has been no limit on the 80%-20% co-payments.)
2. Beginning July 1 each minister will be covered by TERM LIFE INSURANCE based on the following schedule:

Age	Amount of Life Insurance*
Under age 40	$125,000.00
40 thru 44	58,820.00
45 thru 49	34,480.00
50 thru 54	21,280.00
55 thru 59	13,330.00
60 thru 64	8,550.00
65 thru 69	5,560.00
70 and above	none

*This is over and above the Board of Pensions' Death Benefit.

All full-time pastors and student pastors are eligible for the Group Health Insurance Coverage. After a "one-time" payment of $270.00, the insurance is free to the pastor as the Conference pays the premium. Spouse and family coverage, if desired, must be paid by the pastor or his church.

Insurance premiums are paid by the quarter for those with spouse or family in the program. The cost is $277.00 per quarter for spouse and $405.00 per quarter for a family (no number limit).

We have made definite progress in our insurance program, and we feel confident of continued progress. This is largely due to the fact that we have secured expert professional advice which we have followed. We are now operating on a strict "business" basis, yet with a compassionate heart. We recognize that we must operate with the good of ALL our people in mind, and our policies are thus geared to what we feel is a solid program to meet our basic needs.

The program is not perfect, but it IS meeting great needs. It is improving, and we look forward to "better days."

Your patience and understanding have been most encouraging.

A RESOLUTION — Report No. 13

The Board of Pensions and Homes for Claimants in session February 27, 1987, adopted the following resolution affirming the General Board of Pensions' Investment Policy in regard to South Africa. The Conference Board asks that the Annual Conference affirm the resolution.

RESOLUTION

Whereas, the 1984 General Conference adopted a resolution on Southern Africa which encourage "... United Methodists and United Methodist agencies and institutions to join with others in their communities... to close accounts with and withdraw funds from banks and divest from corporations doing business in South Africa."; and,

Whereas, the 13 general agencies of The United Methodist Church meeting on August 13-14, 1985, in a General Agency Consultation on United Methodist Policy and South Africa expressed their abhorrence and rejection of apartheid and adopted the following statement:

"In order to carry out the mandate of the 1984 General Conference in a legal and fiduciarily responsible manner and to make a witness against apartheid, we participants in the consultation recommend that the general agencies commit themselves to the following expectations and strategies..." among which are the following strategies:

"I. **Shareholder Advocacy.** As shareholders we need to state clearly the position of The United Methodist Church regarding apartheid and communicate our expectations to corporations regarding their involvement in South Africa...

II. **Selective Divestment.** Based on our criteria and the failure of a corporation to

meet our expectations, selective divestment of stocks and bonds should occur as a witness against apartheid...

III. **Full Divestment.** The sale of all securities in corporations in South Africa should be utilized as an effective public witness to the business community and the South African government...";

and,

Whereas, the General Agency Consultation further affirmed that "...a blend of church strategies is most effective and appropriate at this time..."; and,

Whereas, the August 1985 report of the agency consultation was endorsed by the General Council on Finance and Administration in its December 1985 meeting; and,

Whereas, the General Board of Pensions has formally issued a position paper on "The Investment Policy of the General Board of Pensions as it relates to South Africa" which sets forth the General Board's anti-apartheid strategy of **Shareholder Advocacy** and **Selective Divestment**, and such strategies afford the opportunity to maintain a moral presence in South Africa as a witness for Christ and the Church, standing in solidarity with the oppressed people of South Africa;

Therefore, be it resolved that we, the Alabama-West Florida Conference, affirm the policy of the General Board of Pensions in carrying out the mandate of the 1984 General Conference in making a witness against apartheid;

1) through blending the strategies of **Shareholder Advocacy** and **Selective Divestment**, and
2) by not doing business with or investing in banks which have operations within South Africa (or which are making loans to the government of South Africa or its agencies).

COMMISSION ON EQUITABLE SALARIES

It is the purpose of the Commission on Equitable Salaries to support ministry in the charges of the Annual Conference by (1) recommending conference standards of ministerial compensation; (2) administering funds to be used in salary supplementation; and (3) providing counsel and advisory materials on ministerial compensation to district superintendents and Pastor-Parish Relations Committees.

— *The Book of Discipline,* 1984 (722.2)

In keeping with the purpose stated above; the Commission on Equitable Salaries has established the following guidelines for its work of supporting ministry in the local churches of our Annual Conference. In extraordinary or special situations, exceptions to these guidelines may be made by the Executive Committee of the Commission.

1. Only full time pastors, retired pastors (as specified in paragraph 2), and student pastors are eligible for equitable salary support. These pastors must be certified by the Board of Ordained Ministry, approved by the Annual Conference, and appointed to a church or charge. No associate or supply pastor shall receive salary support from this fund.

2. If the combined total of all income received from The United Methodist Church by a retired minister (plus his/her Social Security) is not equal to the equitable salary schedule then the Commission on Equitable Salaries shall pay the difference up to $2,400.00. To qualify the retired minister must be serving full time.

3. The *Discipline* requires that a fully scheduled equitable salary be paid before pension credit can be granted by the Board of Pensions. To participate in the Insurance and Death Benefit Programs the minister must have pension credit. To receive fully scheduled equitable salary for the minister's category the church must pay 80% of the equitable salary schedule for 1988.

4. The amount of equitable salary a minister is eligible to receive is based upon the total of his/her salary, travel allowance and utilities and other approved church related allowances.

5. No minister of any classification shall receive aid from the fund if he/she receives income from any other church source, if the income, plus salary from the charge he/she serves, is more than the equitable salary for his/her classification, except as provided in paragraphs 8 and 10 of the report.

6. No person qualifying for equitable salary which amounts to $100 or less will receive any equitable salary. The Commission expects the local churches to take care of this amount.

7. We recommend that no minister serving outside the bounds of the Alabama-West Florida Conference be eligible to receive equitable salary unless there is no appointment available for him/her in the Conference and he/she is assigned by the Presiding Bishop to an appointment outside the Conference, or unless it be a special appointment by the Presiding Bishop. Appointment for the convenience of the minister shall not be considered sufficient reason to receive equitable salary aid.

8. The Commission on Equitable Salaries recognizes there may exist from time to time certain situations within our Conference where special funding consideration beyond the stipulated requirements may assist a church to become self-sustaining more quickly. In such situations, a supplement, determined by the Commission on Equitable Salaries, above the regular equitable salary, may be given the minister; provided the money is available for the purpose. Normally no situation will receive this special consideration for more than three years. Such cases will be called Growth Potential Situations. In order to be considered every case will be evaluated by certain criteria, such as: growth potential, leadership requirements, age of church, and indebtedness. The final determination will be made in consultation with the Board of Missions.

9. Ministers of newly organized congregations can for three years receive up to 3/5 of the equitable salary schedule from this fund. The Commission suggests to the cabinet that consideration be given to ministers with background in church growth development.

10. In case of cooperative parish ministries or specialized ministries, the District Superintendent may recommend that the Commission on Equitable Salaries, in consultation with the District Board of Missions, give consideration to supplementing the salary of a minister/director or an associate director of a larger parish or specialized ministry even though the person comes under the benefits of equitable salary, without any reduction in the equitable salary support.

11. The Commission on Equitable Salaries recognizes that there may exist from time to time hardship cases, which should be considered for financial assistance. Sensing a need for such assistance for a charge, the District Superintendent should assess the situation, hold the Charge Conference before the November meeting of the Commission on Equitable Salaries, and present the findings to the Commission upon whom rests the final decision.

12. To motivate churches toward the goal of total pastoral support, the Commission proposes to give the minister 60% of any salary increase above the amount currently paid by the church after the minimum support required for his/her category has been reached. This would apply to the charge which he/she is serving at the beginning of the payment period, January 1. This supplement will be based on the yearly increase of the minister's salary. The Commission recommends that the cabinet consider this accumulative amount as part of the salary when appointment is made to another charge.

13. The Commission recommends that all charges receiving equitable salary assistance develop and continue a program with a goal to eliminate dependency on salary supplements for their pastors.

14. The District Superintendents are required to review all equitable salary situations in their districts to ascertain the necessity for such funds and whenever possible seek to reduce the need for this supplement. No charge shall receive equitable salary assistance when divided unless the Town and Country Commission has surveyed and recommended, and the Commission on Equitable Salaries has approved the division. The Commission recommends that churches or charges, to be eligible for equitable salary aid, should consist of three or more churches or a minimum of 100 members, except in the case of a new church.

15. It is the responsibility of the District Superintendents to follow the guidelines set forth by the Commission when recommending pastors for equitable salary funds. Also, the District Superintendents shall be responsible for the accurate completion and submission to the Secretary of the Commission the forms provided by the Commission for this purpose. The secretary shall not issue check orders for equitable salary funds until all criteria have been met. When the status of a pastor receiving these funds changes, the District Superintendents should immediately file with Commission the changed status. Furthermore the District Superintendents, not the Commission, shall determine all the ramifications of the pastor's circumstances.

16. The Commission requests that the Council on Finance and Administration recom-

mend to the conference the estimated amount required to support the schedule of minimum salaries and salary supplements for the pastors, as adopted by the Conference.

17. The Secretary of the Commission on Equitable Salaries shall file with the Assistant Secretary of the Journal for publication in the Conference *Journal* each year a report listing the payments from the equitable salary fund during the year, giving names of the pastors and charges, and amounts paid to each. This report is to be made by June 30, following annual conference for the past calendar year.

18. The equitable salary schedule shall be based on the average Conference salary of the full connection and probationary members as determined by the Board of Pensions. The schedule for the various categories (rounded to the nearest $100) will be based on the following percentages:

Members in Full Connection, 80% of average Conference salary
Probationary Members, 80% of average Conference salary
Associate Members, 75% of average Conference salary
Seminary Students (married), 62.5% of average Conference salary
Seminary Students (single), 58.5% of average Conference salary
Full Time Local Pastors, 66% of average Conference salary
Student Local Pastors (married), 50.5% of average Conference salary
Student Local Pastors (single), 46.5% of average Conference salary

19. According to the formula in paragraph 18, the Commission recommends the following Equitable Salary Schedule for 1988:

Members in Full Connection	$18,200.00
Probationary Members	18,200.00
Associate Members	17,000.00
Seminary Students (Married)	14,200.00
Seminary Students (Single)	13,300.00
Full Time Lay Pastors	15,000.00
Student Local Pastors (Married)	11,500.00
Student Local Pastors (Single)	10,600.00

J. Hugh McDonald, Chairperson
Thomas W. Sowell, Secretary

ASSEMBLY GROUNDS COMMISSION (Blue Lake Camp)

Your Assembly Grounds is one of the most beautiful and best equipped in the Southeast. It is in constant demand not only by our own people but by those of other denominations and groups. This ministry is an ever expanding one and we are grateful for the support that we receive from our people. The facilities at Blue Lake continue to be used widely by conference boards and agencies, committees, district and local church groups. Non-Methodist groups make use of the camp when they are not reserved by our conference people. 10,000 people experienced Blue Lake in 1986.

The policy of Blue Lake concerning reservations is as it has been for several years. Conference boards and agencies and district and local church groups are urged to plan and schedule their events early. When groups are small an effort is made to schedule more than one in Oakwood in order to accommodate more people. The people of our conference have until October 1 to schedule their activities for the year 1988. After October 1, non-conference groups will be scheduled if dates are available.

Each year we have groups to cancel their dates at the last minute. This poses a real problem for your assembly grounds. If a group cancels two months or less before their event, it is too late for another group to use it. Cancellations also result in the loss of revenue for the camp. The everyday expenses continue and the loss of one week's income makes it difficult to meet financial obligations. All groups are urged to give the Lake at least two months notice of cancellation.

Due to the continued rise in cost of utilities, it was necessary to increase some of the rates for 1987 at Blue Lake: Groups at Oakwood: $20.00 (which is three meals and one night's lodging), Dogwood and Pinewood: $15.00 per day per person. The rate for Non-Methodist groups and family reunions at Oakwood is $26.00 per day per person. The rates for the new

wing have been set at $25.00 per person per day for United Methodist and $35.00 for Non-Methodist.

The Blue Lake fund is the life blood of your Assembly Grounds. Without the continued support of the local churches through their budgets the rates for all programs at Blue Lake would be much higher. Therefore, I urge each of you to accept and pay "in full" the Blue Lake apportionment.

The support of the United Methodist Women both physically and financially has made many of our facilities and their upkeep possible. For this support I am deeply grateful.

Blue Lake is your church camp and your church should use it as often as possible. Large, small or in-between, your church group is welcome and at home in this beautiful setting. Bring groups for retreats and send every person you can to the camping opportunities.

The Blue Lake ministry is a great one and it is a rare privilege to have a part in it. Your cooperation, support and understanding is greatly appreciated.

Linwood A. Lewis, Director

BOARD OF HIGHER EDUCATION AND CAMPUS MINISTRY

HIGHER EDUCATION — Report No. 1

HUNTINGDON

Huntingdon opened its 1986-1987 academic year with the largest freshman class in recent years. The class entered with an average American College Test (ACT) score of 22.28, one of the highest in the state. With its 23 academic majors and preprofessional programs preparing for the professional study of dentistry, law, medicine, medical technology, and theology, the College also offers four year teacher education programs, an evening division program with the Associate and Bachelor's Degrees, and a Linkage Degree Program in engineering with Auburn University.

On September 19, 1986 with the opening convocation and the groundbreaking for the James W. Wilson Center, a new era has begun for Huntingdon. The two million dollar center will provide 10 classrooms, 15 offices, and computer facilities with as many as 30 terminals in one lab to a main frame computer, and another 15 to 20 microprocessors in an open laboratory. The Wilson Center for Business, Mathematics and Computer Science, a gift of Huntingdon trustee Jim Wilson in honor of his father, is expected to be completed by September, 1987. Continuing the program of facilities expansion, the trustees approved the construction of the Dixon Library Wing to the Houghton Memorial Library with the groundbreaking scheduled for the Fall, 1987.

Huntingdon continues to provide financial assistance to students who could not otherwise attend the College. That assistance has risen substantially, from $351,000 in 1981-1982 to nearly $900,000 in 1986-1987. The College is committed to assisting United Methodist students, and this year of the 219 United Methodist students, 179 are receiving $265,140 in College funds. We are pleased to have eight Bicentennial Scholars enrolled because they represent a link between the local church, the College, and the General Board of Higher Education and Ministry. As a United Methodist related college, Huntingdon accepts the challenge of encouraging students to choose Christian vocations. To validate this concern, Huntingdon, beginning with the fall semester 1987, will offer up to $1,000 annually, dependent upon need, for a student enrolled in a program leading to full-time church vocation; up to $1,000 annually, dependent upon need, for dependents of ministers in full-time appointment within the two affiliated Conferences; and up to $500 annually, dependent upon need, for dependents of ministers and others in full-time church vocations, regardless of Conference affiliation or ordained status of the parent.

We both appreciate and know that conference financial support and student recruitment are vital to the maintenance of academic excellence and sustained growth of this College and its distinguished service to Christian higher education for 133 years.

BIRMINGHAM-SOUTHERN COLLEGE

Birmingham-Southern College continues to emphasize academic excellence as it responds to the developing needs of students. Enrollment is at an all-time high with approximately 1,725 students in the regular program, adult studies, and the masters degree program in

public and private management. The College operates within a balanced budget while expanding services and facilities. Major construction projects are currently in progress including a $1.7 million new entrance from Arkadelphia Road and the $5.7 million Marguerite Jones Harbert building for Education, the Social Sciences, Business and Accounting.

Birmingham-Southern College seeks to make it possible for all students who want to enroll to meet the cost of their education. More than $3 million in scholarships and financial aid is awarded each year, shared by approximately 70% of our students. Funds from individual churches and from the two Annual Conferences help to provide aid to United Methodist students. The new Guy McGowan Honors Scholarship provides $10,500 per year for each of four students preparing for church ministry. Funding to endow the Denson Franklin Chair in Religion was recently completed. The Church Scholarship Fund from the North Alabama Conference provides significant aid to 200 United Methodist Church students. The College has decided to continue the Bicentennial Scholars program which matches $2,000 in scholarship aid with $1,000 awarded by a local church to a student, even though funds from the General Board of Higher Education and Ministry are no longer available for this purpose.

CAMPUS MINISTRY — Report No. 2

Ministry to college students is a major concern of the BHECM. Throughout the Alabama-West Florida Conference, there are over 20,000 United Methodist students enrolled in the Universities, Colleges and Community Colleges. Presently we have Wesley Units at Auburn, Livingston, Troy and South Alabama. Auburn and Troy have full time Directors. South Alabama is to have full time Ministry this year. In addition a number of local churches are providing on-campus ministry to students of nearby institutions. Plans are being made to establish ministry on the more predominantly Black Colleges — Tuskegee and Alabama State.

For the year 1986 receipts for the Wesley Foundation Fund totaled $72,473. This is the largest amount ever received through this fund. However, it should be noted that this represents less than one half of what is needed for full program needs. Regardless of less than 100% funding the BHECM is very optimistic concerning future growth in campus ministry.

The percentages for the distribution of the Wesley Foundation Fund to the Wesley Units are as follows: Auburn 45%, Livingston 6%, South Alabama 22.5%, Troy 22.5%, and 4% for development.

GENERAL — Report No. 3

A. The program of "Matching Gifts" was suggested by the urging of the Rev. Lynn Nesbitt, Vice Chairperson of the BHECM. It is through her efforts that Huntingdon College and Birmingham-Southern College can benefit financially through corporations' matching gifts, dollar for dollar by individual employees. Brochures have been distributed in both conferences to the ministers for publicizing this plan with church members. The BHECM fully recommends this program.

B. For two weeks during the summer months, two students will be itinerating throughout the conference promoting the Black College Fund and expressing appreciation for past support for the Black Colleges. The Rev. Terrence Hayes will be coordinating this program. The BHECM calls upon all churches to support the Black College Fund.

PROPOSALS — Report No. 4

1. We propose that the Huntingdon/Birmingham-Southern Fund be $396,672 for 1988, $416,405 for 1989, $436,138 for 1990 and $455,871 for 1991.
2. We propose that the Huntingdon College Student Aid Fund be apportioned at $1.00 per member of the membership of the annual conference.
3. We propose that the Wesley Foundation Fund be $160,000.
4. We propose that a Wesley Foundation unit be established at Tuskegee University and Alabama State University during the conference year 1987.

Carl Herndon, Chairman

TRUSTEES-DIRECTORS — Report No. 5

Trustees — Huntingdon College

Class of 1988:
Clerical: Dr. John Ed Mathison, Dr. Henry Roberts
Laity: Judge Philip Dale Segrest, Mr. Jack W. Boykin
At Large: Mr. Philip Sellers, Mr. James W. Wilson, Jr., Mr. James G. Martin, Mr. Wyatt Shorter

Class of 1989:
Clerical: Rev. Asa Boozer, Rev. Billy D. Gaither
Laity: Mrs. Ann Bedsole, Mr. A.F. Delchamps, Jr.
At Large: Mrs. Patricia Williamson, Judge Truman M. Hobbs, Mrs. Isabelle Thomasson, Mrs. Diane S. Wendland

Class of 1990:
Clerical: Rev. David Chunn, Rev. J. Walter Ellisor
Laity: Dr. Charles G. Tomberlin, Mr. Leon Hadley
At Large: Dr. Foster Eich, III, Mr. Robert Weil, Mrs. Carolyn Blount

Life Members: Mrs. Jean B. Lane, Mrs. Julia Russell, Dr. Charles Lester

Trustees — Birmingham Southern College

Class of 1988:
Clerical: Dr. Stephen F. Dill, Dr. T. Leo Brannon
Laity: Mr. Larry D. Striplin, Jr.

Class of 1989:
Clerical: Dr. B. Michael Watson
Laity: Mr. Joel Smith, Mr. J. Lem Morrison

Class of 1990:
Clerical: Dr. Karl K. Stegall
Laity: Mr. Excell Watson

Clergy-at-large: Bishop J. Lloyd Knox
Lay-at-large: Dr. Arthur M. Freeman
At Large: Mr. Carl F. Bailey, Mr. David R. Baker, Mr. Julian G. Bishop, Dr. G.A. Costanzo, Mr. Charles W. Daniel, Mr. Albert L. Fairley, Jr., Mr. John M. Harbert, III, Mr. Donald Hess, Mr. Glen Ireland, II, Mr. Philip C. Jackson, Jr., Mr. L. Paul Kassouf, Mr. Ronald Kuehn, Jr., Mr. James C. Lee, Jr., Mr. Clay C. Long, Mr. John J. McMahon, Jr., Mrs. Katherine McTyeire, Dr. J. Lem Morrison, Mr. William J. Rushton, III
Life Members: Mrs. Julia Barber, Mr. Joseph Bruno, Dr. Paul L. Clem, Dr. Samuel K. Cohn, Dr. Frank M. Dominick, Jr., Bishop Paul A. Duffey, Mr. John C. Evins, Dr. Denson N. Franklin, Dr. Corinne Norton Gay, Dr. Otis Kirby, Mr. Taylor Kirby, Dr. Allen Montgomery, Bishop Robert C. Morgan, Dr. Elton B. Stephens, Mr. Sim Wilbanks

Directors — Auburn Wesley Foundation

Class of 1988: Rev. Gene Williams, Ms. Elaine Grove
Class of 1989: Rev. Dan Morris, Dr. Steve Ellis
Class of 1990: Rev. Daryl Gessner, Ms. Amanda Outlaw
Class of 1991: Rev. Larry Davis, Dr. Roy Wilcox

Directors — Livingston Wesley Foundation

Class of 1988: Rev. Charles B. Craddock, Rev. Howard Bozeman, Mr. Joey Coxwell, Mr. Robert P. Upchurch, Mrs. Jane Watson, Rev. Herbert C. Hill
Class of 1989: Mrs. Osto Harwell, Mr. Nathaniel Reed, Mr. Ken Hundley, Mr. Lambert Tucker
Class of 1990: Mr. Clinton McClure, Rev. R. Bruce Johnson, Dr. Fred Sakon, Mr. Bill Nixon, Mr. Joe S. Morris, Jr.

Directors — Troy Wesley Foundation

Class of 1988: Mrs. Marie Clark, Dr. Norma Mitchell, Mr. Sidney Starling, Mr. Billy Walters, Mr. Bill Stuart, Miss Laurianne Folmar

Class of 1989: Rev. Asa Boozer, Mr. Earl Helms, Mrs. Jo Harvell, Mrs. Mary Jim Cain, Mrs. Edna Boutwell, Mr. Alvin Bland
Class of 1990: Rev. Thad Chesser, Mrs. Rhetta Johnson, Rev. Marvin Vickers, Mrs. Linda Grice, Mrs. Verbie Curtis, Rev. Luther Gandy

Directors — University of South Alabama Wesley Foundation

Class of 1988: Mrs. Dottie Rodgers, Mr. H. Clay Turner, Rev. Jeff Spiller, Mr. Alex Howard, *Dr. Doug Beville
Class of 1989: Mr. Zalma Chitty, Mr. Jim Trout, Mrs. Diane Beers, Dr. and Mrs. Dennis Fell, Mrs. Sandra Dees
Class of 1990:
Mrs. Charles Ratcliffe, 13 S. Hathaway Road, Mobile, AL 36608
Rev. Tim Thompson, P.O. Box 6845, Mobile, AL 36606
Dr. Faye Roberts, Rt. 7, Box 561A, Mobile, AL 36608

*(To replace Rev. Ben Sawada, who asked to be replaced, we are nominating for *Class of 1988:* **Dr. Doug Beville,** 100 Rhonda Dr. N., Mobile, AL 36608)

HUNTINGDON COLLEGE EDUCATIONAL MINISTRIES WITH THE CHURCH

This has been an exciting year of continuing education through this office at Huntingdon College. Response of clergy and laity to each of the training opportunities provided has been very positive. We would like to highlight the following, many of which will be continued in 1988.

BIBLE ALIVE SEMINARS: Dr. Jim Fleming, Academic Dean of the Jerusalem Center for Biblical Studies, Israel, returned to Huntingdon for two highly successful Bible Alive Seminars in August. Around 250 ministers and laypersons enrolled for each seminar of in-depth Bible study — Old Testament and New Testament. Response to Dr. Fleming's scholarship, deep Christian conviction, and media presentation of color slides of the Holy Land, charts, diagrams and relief maps was enthusiastic, and received with deep appreciation. We look forward to Dr. Fleming's return for a third Bible Alive Seminar.

CERTIFICATION FOR ASSOCIATE IN CHRISTIAN EDUCATION: For the second year, Scarritt Graduate School came to our campus to provide a required course for Christian Educators to receive academic credit toward their certification. Dr. Grant Shockley, Duke Divinity School, was instructor of the course "Teaching/Learning" for students from Alabama, West Florida, Georgia, and Mississippi. They have requested a third course, "Theology," for winter 1988.

DOCTOR OF MINISTRY DEGREE: At the request of Asbury Theological Seminary, a Doctor of Ministry Degree course was hosted on campus the first week of December. Instructor of the course was Dr. George Hunter of the Asbury faculty. Ministers from Alabama-West Florida and North Alabama were enrolled.

HOLY LAND TOURS AND STUDY: Holy Land tours and opportunities to study at the Jerusalem Center for Biblical Studies are being planned under the auspices of Huntingdon College and in cooperation with Educational Opportunities, Inc. of Lakeland, Florida. Educational Opportunities, Inc. is a Christian travel agency and owner of the Jerusalem Center of Biblical Studies. The basic tour of the Holy Land, "Ten Glorious Days"; study at the Jerusalem Center; and a study of Paul, his mission, and his missionary journeys in Greece will be provided beginning in winter 1988.

BIBLE STUDIES FOR ADULTS: Nine new courses were taught in School of Laity this year including "Everyman: The Moral Dramas — Job, Jonah, and Daniel," "God's Servant: Isaiah," "God is Love: Gospel of John," "God's Final Victory: The Book of Revelations," and "St. Paul's Testament of Faith: The Book of Romans." Dr. Roger Dick Johns has been instructor of all courses by popular demand. Additional new courses are being designed for this new year.

CHRISTIAN DRAMAFEST '87: The Board of Directors of the Institute of Religious Drama held a very successful Christian Drama Workshop in February. Leadership was outstanding as reflected by participants' responses during and following the event. Members of local churches from Pensacola to Birmingham and Columbus, Georgia were deeply

involved in Biblical costuming, lighting, set construction, makeup, local church performances of plays, and resources from Cokesbury and Bakers Plays.

"GALILEAN INCIDENTS": The Pulpit Players have added a new play, "Galilean Incidents," to their repertory and are responding to requests from local churches for performances.

BOARD OF ORDAINED MINISTRY DEPOSITORY ON CONTINUING EDUCATION: Administering the continuing education records of the Depository has been an interesting and challenging experience. CEU credits, requests, reports, and general correspondence cross our desk daily. CEU records illustrate an excellent response of ministers to a high quality of continuing education in a wide variety of content areas throughout the country and abroad.

In addition to ongoing programs this year, the Director of Educational Ministries with the Church has attended the Jerusalem Center for Biblical Studies, Israel; the World Methodist Council and the World Methodist Conference, Nairobi, Kenya, and Emmaus Walk 10, Blue Lake.

Mary Ellen Bullard, Director

COUNCIL ON FINANCE AND ADMINISTRATION

ORGANIZATIONAL STRUCTURE — Report No. 1

We recommend that:

1. The financial office tabulate church by church, fund by fund, the information given on the remittance blanks for the conference depository.
2. The Commercial Bank of Andalusia, Alabama, be designated to serve as the conference depository to receive funds and keep specified records.
3. The financial office prepare reports as required by the Council on Finance and Administration and mail copies to persons who may need such reports.
4. The financial office disburse all checks pertaining to every fund and keep the proper files of the copies of the check orders from the secretaries authorizing the issue of such checks. We further recommend that the copies of the checks issued be filed after having been charged against the account upon which they have been drawn. It shall be the duty of the financial officer to keep the records, make the reports, and handle all financial transactions of all the conference agencies.
5. ALL DISTRICT AND CONFERENCE FUNDS be channeled through the Commercial Bank, Andalusia, Alabama, and records be kept by the financial office of the conference.
6. The duties of the financial officer be combined with those of the executive secretary of the Board of Pensions and Homes for Claimants, and other responsibilities assigned by the Council on Ministries or the Council on Finance and Administration.

RULES OF PROCEDURE — Report No. 2

1. The Council on Finance and Administration shall meet prior to Annual Conference and during the conference session as needed. A mid-year meeting and a spring meeting of the council shall be held. Other meetings shall be on call of the president of the council.
2. All persons interested in presenting a request to the council are invited to do so or to attend any of the council meetings. All council meetings shall be open to all interested persons, except when by majority vote the council elects to meet in executive session.
3. Each agency whose records are not kept by the financial office is required to bond its treasurer, which may be done through the council at no cost to the agency. Such agency shall provide a copy of its audit and other reports to the council as deemed necessary by the council. (Para. 713.2; 714.2, 1984 *Discipline*). Reports to the council shall be in such detail and provided at such times as the council may direct.
4. The council may withhold conference funds from any agency or board which fails or refuses to present proper bonds or audits. Such withholding shall continue until proper requests are met.
5. An audit of the complete financial status of the Annual Conference shall be published in the conference *Journal*.
6. All boards and agencies are required to cooperate with the conference treasurer in

the development of detailed financial reports of the income, expenditures and remaining balances, with these reports to be published in the conference *Journal.*

7. The conference Council on Ministries and all boards and agencies receiving funds from conference benevolences with budget amounts approved by the Annual Conference shall be allowed to withdraw funds or make expenditures on a monthly basis as needed. Funds available monthly will be equivalent of 91.66% (11/12s) of the allocation to the agency prorated on the basis of benevolence receipts of the prior year. Receipts for the first eleven months of the fiscal year will apply to the allocation with no check order honored in December of each year until solvency is determined by the financial office. Any expenditure more than the current balance in that account shall be cleared with the chairman of the council and the executive director of the conference Council on Ministries.

8. The council shall make emergency program allocations from the Contingency Fund by a majority vote of the council and the executive committee of the Council on Ministries. The Council on Finance and Administration shall make expenditures derived from interest on investments of the current balances.

9. Before a financial appeal of any type is conducted by any institution, board, agency, commission, church or individual, complete plans must be presented to the Councils on Finance and Administration of each conference within the area for an area-wide appeal; or the council for a conference-wide appeal. (Para. 710.5, 1984 *Discipline*).

10. The adoption of reports and recommendations of the council by the Annual Conference shall become the final action of the Annual Conference, and shall be accepted regardless of the adoption of any and all reports and recommendations of boards, commissions and agencies. An exception is made when there is a difference between the report of the council and the request of the Board of Pensions and Homes for Claimants, in which case the latter shall take precedence.

11. In order to avoid the depositing of conference funds in any one bank in excess of the insured limits, the council shall serve as clearing house for all agencies in the Annual Conference making deposits in any bank, either savings or checking accounts, and no such deposits shall be made by any agency without approval by the council.

12. A Committee on Investments and Audits within the council will be responsible for reviewing, approving, and supervising all banking relationships of the council with special attention given to investments including conference agencies. This committee will also have responsibility for reviewing audits of all church agencies receiving funds from the Annual Conference. (Note Rule 3 and 4 above)

13. We recommend that Thursday, June 4, 1987, be set as the official moving date for this conference year. In the case of moving ministers, all June salary shall be paid to the newly appointed minister by the receiving church.

DISTRICT SUPERINTENDENTS — Report No. 3

We recommend that:

1. The salary of the district superintendents be set at $40,612 for 1988 with travel expense paid on voucher from a travel pool not to exceed $50,000. The rate per mile shall be adjusted by the executive committee of the council as needed within the above total limit.

2. District superintendents receive no supplementary travel funds from district administration or district work funds.

3. Each district shall place funds in its budget for district parsonage utilities, up to a total of $3,600.00 for Calendar/Budget Year.

4. Each district place in its district administration or district work fund an amount not to exceed $750.00 for continuing education.

5. The annual salary of the district superintendent shall increase no more than the dollar amount the annual conference average salary of ministers increases and such increase shall be recommended by Finance and Administration after study and determination of most recent available data to determine the conference average salary increase.

ASSISTANT SECRETARY FOR THE JOURNAL — Report No. 4

It is recommended that:

1. All boards, commissions, committees and other agencies submitting reports to be

included in the Brochure of Reports have the reports in the hands of the Assistant Secretary for the Journal by the fourth Monday in March.

2. Standing Rule 11.(a) be followed regarding preparation and submitting of all reports.

3. The assistant secretary for the Journal have authority to edit these reports, but not to change the meaning of any part of any report.

4. Standing Rule 17.(c) be followed in distributing the Brochure of Reports; each brochure mailed individually. It shall be the responsibility of the district superintendents to supply the names and addresses of all lay members residing in their respective districts no later than April 1. One hundred additional copies shall be made available to the conference registrar for distribution at the annual conference session.

5. All memoirs (including photographs) be in the hands of the assistant secretary for the Journal by the closing of the last business session of the annual conference. Responsibility for this material shall reside with the Commission on Archives and History.

6. Journals be distributed as follows: Five (5) copies to each charge of one to three churches with an additional copy for each church above three; One (1) copy to persons named in Standing Rule 17.(a); Three (3) copies free to institutions related to this conference; Spiral bound copies to each district superintendent and conference headquarters as needed.

POLICIES AND GUIDELINES FOR ANNUAL CONFERENCE REGISTRAR — Report No. 5

Standing Rule 8 of the Annual Conference makes the Council on Finance and Administration the Committee on Arrangements for the Annual Conference Session. In keeping with this, the Council on Finance and Administration has selected one person as conference registrar to supervise registration of and assignment of rooms to Annual Conference delegates; handle calls for persons attending sessions; supervise displays and allocations of rooms for such; handle reservations for meeting rooms and for dining areas.

In order to implement and prevent overlapping of authority, the Council on Finance and Administration adopts the following guidelines:

1. The Conference Registrar shall have full responsibility for interpreting the eligibility of those covered under Standing Rule 8 for entertainment at the Annual Conference Session. This may be appealed to the Council on Finance and Administration.

2. Chairpersons of boards and agencies who are not elected delegates and attend the Annual Conference in order to give reports shall have their expenses paid by their own board or agency.

3. Space and/or rooms to be used for displays shall be assigned by the registrar and no other. Space shall be assigned on a first come basis.

4. Use of dining halls, rooms or areas shall be determined by the registrar.

5. No materials will be allowed on the registration table other than those necessary for registration. Other arrangements should be made to distribute materials through the registrar.

6. Commercial displays will be allowed only in a room assigned and publicized for this purpose with the exception of Cokesbury which will continue to have a room assigned only to them.

7. Special needs, such as hymnals, altar furnishings, projectors, etc. shall be arranged through the registrar at least two weeks before conference. Needs arising during conference which could not be anticipated will also be arranged through the registrar and not through the college.

SPECIAL FUNDS AND COLLECTIONS — Report No. 6

We make the following recommendations for those causes for which no funds are allocated:

1. That our Conference continue to give its hearty support to Advance Specials at both General and Conference levels.

2. That the White Christmas and fifth Sunday church school offerings for the Children's Home be given full support throughout the Conference.

3. That each local church observe World Communion Sunday, Human Relations Day, One Great Hour of Sharing, Christian Education Sunday, United Methodist Student Day,

and World Order Sunday and that special offerings be received or budgeted for these special days.

4. That support for Golden Cross Ministries be given through a special offering on the Sunday following Labor Day, and support for Homes for the Aging be given through a special offering on Mother's Day each year. We further recommend that these be given promotion by the Board of Health and Welfare Ministries and supported by the entire conference.

5. That the Committee on Camping of the Board of Education be granted permission to make a selective appeal for funds to help underwrite the camps for underprivileged and special youth.

6. That the conference give full support to the Youth Service Fund.

7. That permission be given to the United Methodist Women to continue their efforts to secure funds for Blue Lake.

8. That the Junaluska Development Fund continue to receive the support of our conference.

9. That permission be granted Huntingdon College to continue to solicit funds in its major funds campaign provided that there be no conference goals or quotas on any church nor solicitation of funds through the churches.

10. The Assembly Ground Commission be granted permission to solicit funds through its Blue Lake Partner program provided that there be no conference goals or quotas on any church nor solicitation of funds through the churches.

11. That permission be granted the Mobile Inner City Mission to establish "The Mobile Inner City Endowment Fund" to receive donations, gifts, subscriptions, and bequests provided that there be no conference goals or quotas on any church nor solicitation of funds through the churches.

12. We recommend that a Sunday in November be designated for receiving an offering for the Southeast Jurisdiction T.V. Ministry, 25% of which is to be retained within our Conference.

APPORTIONMENTS — Report No. 7

1. We recommend that the following amounts be apportioned for 1988:

District Superintendents Fund			$ 420,000
Episcopal Fund			120,486
Conference Claimants Fund			1,800,000
Equitable Salary Fund			175,000
General Administration Fund			46,505
Southeastern Jurisdiction Administration Fund			37,877
Conference Administration Fund			153,000
Interdenominational Cooperation Fund			17,490
Temporary General Aid Fund			11,126
Missional Priority Fund			90,056
World Service & Conference Benevolences			1,410,000
World Service	$620,208	43.99%	
Conference Benevolences	789,792	56.01%	
Ministerial Education Fund			306,793
Homes For Claimants			60,000
Blue Lake Operation			105,400
Junaluska Development Fund			56,000
Huntingdon-Birmingham Southern Fund			396,672
Maintenance and Amortization			65,000
Black Colleges			127,758
Wesley Foundations & Campus Ministries			160,000
Wesley Manor			30,000
Huntingdon College, Student Aid			130,249
Total Apportionments			$5,719,412

We recommend that the first seven funds listed below be 'on ratio' items in the Conference Benevolence Budget. We further recommend that all other boards and agencies be combined

into one 'on ratio' item and distributed according to receipts. Allocations from Conference Benevolences for 1988 are as follows:

Council on Ministries		$320,666
District Program Funds		6,000
Contingency Fund		25,000
Pastoral Care and Counseling		41,100
Communications		63,381
Emerging Issues		3,000
Spiritual Formation Assistant		19,445
Program Boards and Agencies Operation:		
Education	$55,000	
Missions	42,000	
Religion and Race	3,000	
Pastors School	2,000	
Evangelism	9,500	
Ordained Ministry	22,000	
Health and Welfare	1,000	
Church and Society	11,000	
Higher Education	1,500	
Archives and History	3,000	
Archives and History Depository	8,200	
Worship	2,500	
Career Life and Planning	1,000	
Laity	15,000	
Town and Country	4,000	
Status and Role of Women	5,500	
Diaconal Ministry	2,500	
Diaconal Ministry Scholarships	600	
Noah's Ark	25,000	
Ecumenical Ministries	9,500	
Mobile Inner City Ministries	16,500	
Mobile Metro Ministries	12,000	
Dumas Wesley	10,000	
Nellie Burge	10,000	
Media Resources	3,000	
United Methodist Foundation	30,000	
Christian Unity	2,900	
Stewardship	3,000	

2. We recommend that those receiving salaries from benevolence funds be a priority in those funds allocated (administrative staff, director of Pastoral Care and Counseling, Director of United Methodist Communications, Bishop's Assistant for Spiritual Formation).

3. We recommend that there be a two per cent (2%) service charge placed on all funds that remain within the bounds of our Conference which the Conference treasurer manages in bookkeeping, check writing, and other services connected therewith. The accrual is to be credited to the Conference Administration Fund to defray the costs of fiscal management. The following funds are excluded from this service charge: General and Jurisdictional apportionments; Special Day offerings, including Mother's Day and Golden Cross Ministries; all Advance Specials; Conference Claimants Fund; and the Children's Home offering.

STEWARDSHIP RESPONSIBILITIES AND LOCAL CHURCH CONCERNS — Report No. 8

1. The council believes that all apportionments are needed in the amounts apportioned. Further, the council believes that it is within the capacity of the churches to pay the apportionments in full. Great effort has been made to apportion more realistically and even greater effort will be made in the future to accomplish more manageable apportionments. We urge full acceptance and payment of all apportionments by each church.

2. We recommend that in setting apportionments for new churches, the following be the policy:

1st full year	— no apportionments
2nd year	— 50% apportioned
3rd year	— 75% apportioned
4th year and following	— 100% apportioned

3. We recommend that apportionments be made to all churches as developed by the formula method. However, the district superintendent and the council may meet jointly prior to the mailing of apportionments to churches to make adjustments with appropriate explanations by the district superintendent to the church involved.

4. We recommend that local churches provide for the audits of local church records as provided in paragraph 267:3c of the 1984 *Discipline*. It is our suggestion that audits of local church financial books should be done by someone other than church staff and should involve others, though members of the Committee on Finance may be included.

DISCIPLINARY REQUIREMENT — Report No. 9

Paragraph 714.1 of the 1984 *Discipline* requires the council to approve the bonding agent for the treasurer and/or treasurers of all agencies and boards, and to recommend amounts for which treasurers are bonded. The council recommends that the present policy of bonding be continued through the General Council on Finance and Administration.

FORMULA AND ALLOCATIONS — Report No. 10

1. We recommend that apportionments be developed using a formula based on weights of 25% membership and 75% non-building budget (see Standing Rule 26), and that apportionments be determined by local church decimals applied to the cost of each ministry at the conference level.

2. It is recommended that the spring meeting of the council be the time for receiving requests from the Council on Ministries and boards and agencies for allocations from the benevolence budget for the ensuing year. All boards and agencies funded through the benevolence budget should be advised that they place their allocation of funds for their program in jeopardy when they fail to comply with requests for information requested and required by the Council on Ministries.

3. We recommend that apportionments be developed and distributed to each church in order that they may be used for development of local church budgets for the calendar year. Apportionments shall be developed by the office of the treasurer using the data submitted on the local church report to the Annual Conference. Errors and corrections may be made in reports prior to Annual Conference. Only one apportionment schedule will be mailed to the churches for the ensuing calendar year. This final report will be mailed the latter part of June of each year.

4. Attention is called to the closing of the books of the Conference Treasurer January 6, 1988. All remittances to be applied to 1987 receipts *must* be in the bank by its closing time of 2:00 P.M.

5. Preparation of the statistical tables for 1987 shall be handled in the conference fiscal office. Report forms will be mailed in December to each local church from the conference office for reporting local church expenses. These forms are to be returned to the conference office by January 15, 1988. A computer printout of the annual report will be mailed to each church for review and correction.

MINISTERS MOVING EXPENSE — Report No. 11

We recommend that upon retirement, disability or death of a minister, the conference pay up to $800.00 for documented moving expense to the first place of retirement or disability. Likewise, the conference shall assist the surviving spouse of a minister to the first place of dwelling following death of the minister.

AREA BOARD OF PASTORAL CARE AND COUNSELING

Report No. 1

The Area Board of Pastoral Care and Counseling has made tremendous advances within the past year. The Board has embraced its growth each year since its inception with enthusiasm. The culmination of the search for the Clinical Director for the Pensacola Office was joyously attained. Reverend John G. Galloway, Jr., Clinical Director of the Pensacola Office of the Area Board of Pastoral Care and Counseling, began his employment on September 1, 1986. Although experiencing the most difficult financial times in its history due to the addition of the Pensacola Office and staff; the Board is extremely pleased with the enhanced ability to serve both conferences equally well. The inclusion of laity in our counseling services may prove to be the most significant change in our services since the inception of the Board.

Reverend Charles E. Alexander, Administrative Director and Clinical Director of the Birmingham Office, held 906 counseling and consultation sessions over the past twelve months. These are in-office sessions only. They do not include any of the out of office consultations or lectures and talks. Reverend John Galloway, Clinical Director of the Pensacola Office, held 204 counseling and consultation sessions since September 1, 1986. This also does not include out of office consultations, lectures and talks. The counseling Interns together have held a total of 406 counseling sessions during the past twelve months at the Board's Montgomery and Decatur satellite offices.

The Board has sponsored numerous workshops/seminars this year that have enabled our clergy to earn Continuing Education Units. Seminars have included: "Survival Skills for Ministers"; "Expanding Your Pastoral Counseling Skills"; "Pre-Marital Counseling; "Pastoral Response to Substance Abuse"; and "Growing Through Grief."

In addition to these workshops the Area Board provided leadership, resources and consultation for a myriad of others. Over 20 of our North Alabama churches availed themselves of the Board's help with: family life; marriage enrichment; staff; couples enrichment; and family violence workshops and retreats. The Area Board held a Preacher's Kids Retreat at Camp Lee in August and repeated the Entering Seminary Students workshop.

In the coming year the Area Board plans to continue the sponsoring of Continuing Education Events for our ministers and the practice of making these events locally available to our clergy. The Board hopes to bring parish-based Clinical Pastoral Education into our area within the next two years. Leadership, resources and consultation will continually be provided for those who call on us for workshops and seminars.

Training opportunities in Birmingham will continue to be offered through our Fellows program in pastoral counseling, up to six clergy will have the opportunity to study one day per week with supervision and seminars in pastoral counseling while serving in their parish.

Changes and revisions in our purposes have necessitated a new charter and by-laws. These documents are included in this report for your approval.

We continue to solicit your prayers and financial support of this vital ministry. We believe our program is a model for United Methodists throughout this country.

Charles E. Alexander, Administrative Director
John G. Galloway, Clinical Director
John Troubaugh, President

ARTICLES OF INCORPORATION OF THE AREA BOARD OF PASTORAL CARE AND COUNSELING OF THE BIRMINGHAM EPISCOPAL AREA OF THE UNITED METHODIST CHURCH

TO THE HONORABLE JUDGE OF PROBATE IN AND FOR JEFFERSON COUNTY, ALABAMA

The undersigned, desiring to organize a Not-For-Profit Corporation under the provisions of Chapter 3A, Title 10, Code of Alabama 1975, do hereby make, sign, and file these Articles of Incorporation as follows:

ARTICLE I
Name

The name of this corporation is THE AREA BOARD OF PASTORAL CARE AND COUNSELING OF THE BIRMINGHAM EPISCOPAL AREA OF THE UNITED METHODIST CHURCH.

ARTICLE II
Period

The period for the duration of the corporation shall be perpetual.

ARTICLE III
Purposes

(a) To engage in charitable, benevolent, educational and religious activities within the meaning of Section 501(c)(3) of the Internal Revenue Code of 1954, and any future revision of such Code, and not for the purpose of engaging in a regular business of a kind ordinarily carried on for profit, and in this connection to create and nurture within the context of the Christian community avenues of healing, sustaining, reconciling and guidance for clergy and laity, involving the garnering and directing of spiritual, psychological and relational understandings directed at problems and issues in the lives of people.

(b) To do and perform all of the acts and things which may be necessary or convenient, or incidental to, and come legitimately within the scope of any and all purposes of the corporation, or which may be necessary or appropriate for the carrying out and the accomplishment of any and all purposes of the corporation.

ARTICLE IV
Members

The corporation shall have no members.

ARTICLE V
Registered Office and Registered Agent

The location and mailing address of the initial registered office of the corporation shall be Carraway Methodist Medical Center, 1600 North 26th Street, Birmingham, Alabama, and its initial registered agent at such address shall be Charles E. Alexander. In accordance with the requirements of the Alabama Nonprofit Corporation Act, the registered office and registered agent of the corporation may be changed by duly filing a statement of such change with the Judge of Probate of the county in which the principal office of the corporation is established.

ARTICLE VI
Incorporators

The names and addresses of the incorporators are as follows:

NAME	ADDRESS
Norma T. Mitchell	105 Highland Avenue Troy Alabama 36081
John Cates, Jr.	3653 Bennett Drive Montgomery, Alabama 36109
Manly Yeilding	2121 Highland Avenue South Birmingham, Alabama 35205

ARTICLE VII
Directors

The affairs of the corporation shall be managed by its Board of Directors. The directors shall be elected or appointed in the manner and for the terms provided in the By-Laws. The initial Board of Directors shall consist of three (3) persons, whose names and addresses are as follows:

NAME	ADDRESS
Norma T. Mitchell	105 Highland Avenue Troy, Alabama 36081
John Cates, Jr.	3653 Bennett Drive Montgomery, Alabama 36109
Manly Yeilding	2121 Highland Avenue South Birmingham, Alabama 35205

The directors constituting the initial Board of Directors shall hold office until their successors have been elected and qualified. A director may be removed from office by the act of the majority of the directors present at any meeting thereof at which a quorum is present.

ARTICLE VIII
By-Laws

The initial By-Laws of the corporation shall be adopted by the Board of Directors. The power to alter, amend or repeal the By-Laws or adopt new by-laws shall be vested in the Board of Directors and shall be exercised in such manner as shall be set forth in the By-Laws.

ARTICLE IX
Nonprofit Corporation

Notwithstanding any other provision of these Articles, no part of the net earnings of the corporation shall inure to the benefit of, or be distributable to its directors, officers, or other private persons, except that the corporation shall be authorized and empowered to pay reasonable compensation for services rendered and to make payments and distributions in furtherance of the purposes set forth in ARTICLE III hereof. No substantial part of the activities of the corporation shall be the carrying on of propaganda or otherwise attempting to influence legislation; and the corporation shall not participate in, or intervene in (including the publishing or distribution of statements) any political campaign on behalf of any candidate for public office. Notwithstanding any other provision of these Articles, the corporation shall not carry on any activities not permitted to be carried on by a corporation exempt from Federal income tax under Section 501(c)(3) of the Internal Revenue Code of 1954 (or the corresponding provision of any future United States Internal Revenue Law).

ARTICLE X
Distribution of Assets on Dissolution or Final Liquidation

Upon the dissolution of the corporation, the Board of Directors shall, after paying or making provision for the payment of all of the liabilities of the corporation, dispose of all of the assets of the corporation exclusively for the purposes of the corporation in such manner, or to such organization or organizations organized and operated exclusively for religious, charitable or educational purposes as shall at the time qualify as an exempt organization or organizations under Section 501(c)(3) of the Internal Revenue Code of 1954 (or the corresponding provision of any future United States Internal Revenue Law), as the Board of Directors shall determine. Any such assets not so disposed of shall be disposed of by the joint action of the North Alabama Conference and the Alabama-West Florida Conference of the United Methodist Church, exclusively for such purposes or to such organization or organizations, as said Conferences shall determine, which are organized and operated exclusively for such purposes.

ARTICLE XI
Amendment

Amendments to these Articles of Incorporation shall be adopted at a meeting of the Board of Directors upon receiving the vote of a majority of the directors in office.

IN WITNESS WHEREOF, the undersigned incorporators have hereunto subscribed their signatures to these Articles of Incorporation this _____ day of _____, 1987.

Norma T. Mitchell
John Cates, Jr.
Manly Yeilding

AREA BOARD OF COMMUNICATION/ADVOCATE

1986 was an outstanding year for the Office of Communication/ADVOCATE. A major advance was completed in the area of electronic media. Two new television spot announcements were produced in the Pensacola and Mobile Districts. The Pensacola-Mobile Television Task Force led the Episcopal Area in airing television spots. The Office of Communication also provided spots for airing in the Dothan District, the Anniston and Gadsden Districts, as well as spots that were aired in cooperation with the Board of Missions from the Birmingham and Huntsville stations.

Mr. Vastine Stabler, layman from Highlands United Methodist Church in Birmingham, and the Office of Communication were presented a "Certificate of Merit" by the United Methodist Communication and United Methodist Association of Communicators for their production of the 30-minute T.V. program "Helping Churches Grow."

The United Methodist Christian Advocate also experienced a good year, in that circulation was increased by 2,000 subscriptions. At the close of the 1986 Subscription Campaign, "Thank You Awards" were presented to four United Methodist ministers. The awards were trips to the Holy Land. Rev. Tom Butts, Rev. Mac Buttram, Rev. Albert Satcher, and Rev. William Etheridge were the recipients. *The Advocate* continued to publish 26 times per year with a paper of 16-20 pages.

The Office of Communication/ADVOCATE and its Board of Directors sincerely appreciate the support of all subscribers and friends. Special commendation should go to the District Coordinators of Communication, who assisted with the T.V. spots promotion; to the District Superintendents; and to Bishop J. Lloyd Knox.

Rev. James Belcher, Chairperson
Dr. Paul Ruark, Director/Editor

PREACHERS AID SOCIETY

During 1986, the Alabama-West Florida Conference Preachers Aid Society continued to serve as a "Helping Hand" for the brothers and sisters of the clergy. Several donations

ranging from $50.00 to $100.00 were made to those who had incurred overwhelming medical expenses; as well as quite a few loans ranging up to $600.00, at a rate of 6% per annum.

Every minister under appointment (Full Conference, Probationary, Associate Member, Local Pastor) is asked to pay $1.00 per year dues to the Preachers Aid Society. These dues go into the Loan Fund, from which any minister in good standing (dues paid up-to-date) can borrow. The interest from the loans goes into the Donation Fund, from which the gifts are made to those in particular need.

We continue to urge those who borrow from the Preachers Aid Society to be punctual in paying their notes, especially the annual interest, since that interest is what makes up the Donation Fund. The Annual Report reveals the amount in the Donation Fund to be $500.00 at the end of 1986. Most of this money will have been given away by Annual Conference.

We urge continued support of the Preachers Aid Society, so that we may continue to "reach out" to our ministerial families in their hour of need.

Rev. John W. Bryan, President
Rev. Charles Craddock, Vice-President
Rev. Paul Higdon, Secretary/Treasurer

Board of Directors: Rev. Danny Arnold; Rev. Hurley Guy; Rev. Johnny Johnson; Rev. Johnie McCurdy; Rev. Stephen Smith

PREACHERS AID SOCIETY ANNUAL REPORT
DECEMBER 31, 1986

CASH TO BE ACCOUNTED FOR:	$16,830.97
NOTES RECEIVABLE	$ 5,921.52
CASH IN BANK	$10,909.45
	$16,830.97
CASH IN LOAN FUND	$ 5,683.52
CASH IN SAVINGS	$ 4,725.93
CASH IN DONATION FUND.....	$ 500.00
TOTAL IN BANK	$10,909.45

Paul M. Higdon, Secretary and Treasurer

ALABAMA-WEST FLORIDA METHODIST FEDERAL CREDIT UNION

In June of 1987 the Alabama-West Florida Methodist Federal Credit Union will be 20 years old. From a very small beginning of 11 members and assets of $100.00 your Credit Union has grown to a membership of 491 with assets of $854,296.00 as of December 31, 1986.

During 1986 we paid $49,755.33 in dividends to our members. The interest we pay on deposits, and the interest we charge on loans continues to be as good, or better, than any to be found on the secure insured market.

Your deposits are insured up to $100,000.00 with the Federal Government.

Free life insurance is provided to each depositor in the amount of their share deposits up to a maximum of $3,000.00. You must reach the $3,000.00 amount before you reach age 55, in order to maintain this amount.

Free life insurance is also provided for your loans. You usually pay extra for this elsewhere.

Membership in the Credit Union is open to all members of the Alabama-West Florida Conference, all members of their families, employees of churches in the Conference, and employees of Institutions owned by the Conference. There is a membership fee of $1.00 for joining, and a minimum deposit of $25.00 must be deposited upon joining.

The Credit Union is administered by a Board of Directors numbering nine, and they are elected for staggered terms of three years. Election of Directors takes place at an annual membership meeting held each year in the month of January or February. The Board of Directors elects a President, a Vice President, Secretary, Treasurer, Manager, Supervisory Committee and Chairman, and Credit Committee and Chairman.

Membership in the Credit Union is open to all members of the Alabama-West Florida Conference, all members of their families, employees of churches in the Conference, and employees of Institutions owned by the Conference. There is a membership fee of $1.00 for joining, and a minimum deposit of $25.00 must be deposited upon joining.

The Credit Union is administered by a Board of Directors numbering nine, and they are elected for staggered terms of three years. Election of Directors takes place at an annual membership meeting held each year in the month of January or February. The Board of Directors elects a President, a Vice President, Secretary, Treasurer, Manager, Supervisory Committee and Chairman, and Credit Committee and Chairman.

Membership cards, loan applications, and information concerning the Credit Union may be obtained from John Carmichael, Rt. 2, Box 171-B, Brantley, Ala. 36009, or from Billy Joe Bass, P.O. Box 88, Georgiana, Ala. 36033.

Present Officers are as follows:

President — Edwin R. Sells
Vice President — Walter Ellisor
Secretary — Curtis Ford
Treasurer — Billy Joe Bass
Supervisory Chairman — Zedoc Baxter
Credit Chairman — Ernest Andress
Manager — John Carmichael

1987	1988	1989
Elvin Edgar	Billy Joe Bass	Zedoc Baxter
Walter Ellisor	Wilbur Majors	Curtis Ford
Ralph Hendricks	Edwin R. Sells	Oliver Scott

Edwin R. Sells, President
John Carmichael, Manager

COMMISSION ON RELIGION AND RACE

The question has been heard, "Why do we have to have a Commission on Religion and Race?" There is still confusion as to why, what, and where. General Conference mandates that each Annual Conference organize such a Commission (Paragraph 739, *The Book of Discipline,* 1984). The duties and responsibilities are given in detail. Further, the General Conference established a General Commission on Religion and Race to monitor and give guidance, support, stimulation, and provide resources to do the work of the Conference Commission. The signs of the times call for renewed zeal as we seek to concentrate efforts to be an effective instrument of Christ.

The General Commission, by unanimous vote, is recommending that no missional priority be set for the 1988-1992 quadrennium. Our Commission anticipates an expanded role in developing and strengthening the ethnic minority local churches. The Missional efforts of these past eight years need to be secured and firmly rooted in the conference life. This requires a concerted effort by every agency of the conference. Agencies and annual conferences still need to provide funds in their regular budgets to continue the work started during this and past quadrennia.

The Commission is mandated to monitor the churches, boards, agencies, and institutions of our conference that implementation is done in compliance with the 1984 *Discipline.* The meaning of true merger is our guideline. The Commission developed monitoring instruments for local churches, district councils on ministries, and agencies. These were mailed to appropriate individuals. Approximately 11% of the questionnaires were returned. We can draw many implications from this limited response. It seems that apathy prevails. We have a tremendous amount of work to do before racism is eliminated from our conference, and that inclusiveness is natural.

Monitoring will continue to be a priority with the Commission. It is our hope that future responses will be more favorable. Please familiarize yourself with Paragraph 739 of the 1984 *Discipline* to insure more intentional involvement in the Commission's efforts to develop and strengthen the ethnic minority churches and to establish a more inclusive fellowship.

"Racism plagues and cripples our growth in Christ, inasmuch as it is antithetical to the gospel itself." (The Social Principles, Paragraph 72, *The Book of Discipline,* 1984.) Among the actions taken by the General Conference 1984 to address racism in the United Methodist Church was to call for a National Convocation to be held during the 1984-1988 quadrennium. That Convocation is being held in Louisville, Kentucky, September 13-16, 1987. A team of representatives from our conference will attend and participate. Those who receive this training will give guidance throughout our conference in the near future.

The Bishop's Convocation on Religion and Race will be at Blue Lake, February 19-20, 1988. Circle these dates on your calendar and make plans to be a part of this event.

The day of Pentecost, Act 2, has been used and used with emphasis on the coming of the Holy Spirit, but not any notice of the inclusiveness of those that came because of the excitement caused by the disciples. Look at verse 5 that refers to "devout men of every nation under heaven." They heard in their own language. The nations named were not of one complexion, but an inclusive fellowship of devout people. Why do we deny or overlook this in our practice? We acknowledge that we are an inclusive church, but is it just fabrication and not intent of the heart? Is there any wonder that the beginning service of the National Convocation is a "Service of Repentance and Forgiveness"?

Paragraph 739.3, 1984 *Discipline:* "Evaluating the Priorities of the Annual Conference in light of the needs in the area of race relations..... The Commission shall develop recommendations to present to the appropriate agencies and report directly to the Annual Conference session. These recommendations shall lift up the need to deal with the pressing issue of racism, racial and ethnic minority group empowerment, and reconciliation among the races." In light of this directive, we make the following recommendations:

1) We recommend that the Black Methodist for Church Renewal caucus be encouraged and assisted in their purpose.
   - To empower Black Methodists for effective witness and service in local churches, conference, schools, and larger community.
   - To encourage and involve Black Methodists and others in the struggle for economic and social justice.
   - To expose latent and overt forms of racism in all local, regional, and national agencies and institutions of the United Methodist Church.
   - To act as an agitating conscience on all boards and agencies of the United Methodist Church in order to keep them sensitive to the needs and expressions of a "genuinely" inclusive and relevant church.
   - To keep before the church the crucial issues facing us in initiating action and supporting church agencies which realistically deal with the needs of black people.

   Black Methodist for Church Renewal is the legitimate Black Caucus recognized by the General Church.
2) We recommend that the Board of Missions develop a committee or task force on local missions. We commend the efforts and programs that stimulate our sense of mission in other areas of our country and overseas promoted by the Board, but feel a void in local initiative. Much of what is called local missions is in reality charity of simply a handout. While this does serve a vital need, it is not focused on permanent solutions to economic conditions that people of all races are victims. Christian love and compassion must not be satisfied with a band-aid approach to the suffering of people. We need your leadership in creating programs that will improve our skills.
3) The Commission recommends that every local church be open to opportunities to establish intentional ministeries to and with the ethnic minority communities in your area. The area of our conference has seen an increasing number of ethnic groups moving into local parishes and too often we are not sensitive to opportunities for ministries and missions with them. Every community has the poor, the uneducated and the unskilled that have been oppressed in many ways that present opportunities to the local church for ministry and missions. All of us can be instruments of strategies for meaningful change and create new ways to do ministry. Heritage Sunday has been established as a time when we all can acknowledge and celebrate the significant heritage that is represented within our conference. It is our hope that our celebration not be restricted to our own ethnic group but recognize significant individuals and causes of other groups which can heighten our celebrations and make inclusiveness a reality.

4) The Church Revitalization portion of the Capital Fund Campaign will do many marvelous things for church buildings and grounds, but it is too limited. There is a great need for funding for programming. Leadership development, resources, empowerment, etc., often are beyond the financial abilities of the church that needs revitalizing. We plead with all agencies to include in their budget requests for funds for program revitalization to be available for use in and for those churches that have potential for growth and for ministry.
5) It is recognized that new church organization and structure is vital to membership growth of our conference, but let us not lose sight of possibilities within ethnic communities for new church potential.

SUMMARY:

The Commission will endeavor to fulfill not only the mandate given us by General Conference but the mandate given us by our Lord. The great commission commands us to include all people in the activities of the Kingdom. We sincerely seek your fullest participation with us to fulfill these responsibilities. There are tremendous opportunities of inclusiveness throughout our conference; we must be about the task. Reconciliation is your privilege and ours. The Commission stands ready to assist you in your program.

Curtis S. Ford, Chairperson

UNITED METHODIST FOUNDATION, INC.

The Board of Directors of the Alabama-West Florida United Methodist Foundation, Inc. is pleased to report to the annual conference that 1986 was the best year yet in terms of the growth of our Foundation and its service to the Annual Conference.

During 1986 the Foundation had a total of $1,337,907 in new monies which were placed in its care, bringing the total assets of the Foundation to $3,708,422. These figures represent a 36% growth over last year, and we feel that this is indicative of a growing confidence in the Foundation's work from all areas of the conference.

The figures on the other side of the ledger perhaps best demonstrate what the Foundation is beginning to mean to the conference. During 1986 we disbursed to trust beneficiaries $656,666.90, to church depositors $49,370 in earned interest, and $372,689 in first mortgage loans to churches and conference institutions for a total of $1,078,725.90 disbursed for all causes during 1986.

At its Annual Board of Directors meeting on March 18th the Board reviewed the progress of the Foundation during the past year and noted and acted on the following:

— a restructuring of the Foundation committee structure and the assignment of every director to a working committee.
— the nomination of nine new directors, six in the class of 1990 and three elected to fill vacancies in the class of 1989.
— the election of the new officers of the Foundation which include:

President: Mr. Frank C. Martin, Sr.
Vice-President: Mr. C.H. (Babe) McGehee
Secretary: Mr. Alan Livingston
Treasurer: Ms. Helen Cunningham

— two amendments to the corporate bylaws of the Foundation which were unanimously approved and are included here for your information:

Article V. Sec. 7 — Subject to the limitation that they exercise the judgment and care, under the circumstances prevailing, which persons of prudence, discretion and intelligence exercise in the management of their own affairs, the Investment Committee of the Alabama-West Florida United Methodist Foundation, Inc., acting under the authority of its Board of Directors, shall be vested with complete authority in managing and investing the Foundation's assets in any and every kind of property, real, personal or mixed and every kind of investment including, but not limited to, corporate obligation, stock, preferred or common, government securities and church mortgage obligations.

Article V. Sec. 8 — Any two of the following persons are authorized to sign checks, investment certificates and all other legal documents: executive director, treasurer and all other officers of the corporation.

— requested that the Executive Committee continue to pursue the matter of Directors and Officers Liability Insurance for the Board.
— noted that the Foundation is on track with its five-year plan for being self-supporting by January 1, 1992.
— reviewed the audited financial statements which are included as a part of this annual report.
— made special recognition of Mr. Alto V. Lee, III as the outgoing president of the Foundation for his unselfish service and devotion to the Foundation and the Annual Conference.
— Mr. Frank Martin, Sr., the newly elected president, challenged the Board to be actively involved in the work of the Foundation. Martin also challenged the Board to look toward a goal of $10,000,000 in total assets by 1990.

The Board of Directors are listed as follows in three classes. The Annual Conference is asked to elect the class of 1990 in its entirety and Mr. David Crawford, Mr. Thomas Roney and Mr. Laurens Jones to fill unexpired terms in the class of 1989.

1990	1989	1988
*1. William Barrineau	1. LeDon Anchors	1. Ralph Adams
*2. E. Hilton Bentley	2. Foy Campbell	2. L.E. Creel
*3. Bob Coats	3. James Y. Carroll	3. Harry Hall
4. Kenneth Cooper	*4. David Crawford	4. Virginia King
*5. Melvin Coxwell	*5. Laurens Jones	5. Alice F. Lee
*6. Jim Ellis	6. Margaret McWhorter	6. Babe McGehee
7. Az Flowers	7. Edward Reynolds	7. J.L. Morrison
*8. Alan Livingston	*8. Thomas Roney	8. Yancy Parker
9. Dorothy Mahaffey	9. Cecil C. Spear	9. Harry Prim
10. Frank C. Martin	10. Jack Ussery	10. Calvin Todd
11. K.T. Riley	11. Robert Williams	11. W.K. Upchurch, Jr.
12. Charles Weeks		12. Kathryn Walden

*New Directors

Frank C. Martin, Sr., President
Daniel A. Bailey, Executive Director

THE ALABAMA-WEST FLORIDA UNITED METHODIST FOUNDATION, INC.
BALANCE SHEET — DECEMBER 31, 1986

	Foundation Funds General	Foundation Funds Special	Total All Funds
Assets			
Cash	$ 102,386	$	$ 102,386
Certificates of deposit and savings	689,204	750,417	1,439,621
Bonds, T-notes, and mutual funds	34,070	1,631,096	1,665,166
Interest receivable	1,848		1,848
Notes receivable	372,689		372,689
Furniture & equipment	16,072		16,072
Less: Accumulated depreciation	[6,267]		[6,267]
Mortgage receivable		27,263	27,263
Real estate		89,644	89,644
	$1,210,002	$2,498,420	$3,708,422
Liabilities and Fund Balances			
Accrued interest	$ 17,100	$	$ 17,100
Conference/church deposits	962,153		962,153
Fund balances			
Unrestricted	230,749		230,749
Restricted		2,498,420	2,498,420
	$1,210,002	$2,498,420	$3,708,422

UNITED METHODIST DEVELOPMENT FUND, INC.

As you read this report, our Development Fund will have just opened May 1, 1987, for depositor's investments. Since this past annual conference much has been accomplished by your Board of Directors in qualifying our Fund to do business in both Florida and Alabama. While the fact that our conference lines include portions of two states which enhance our fellowship and work as Methodist people, it does, on the other hand, provide for many more hurdles when having to deal with state regulatory systems.

As the Fund opens to our people, it is imperative that our laity and clergy familiarize themselves with the facts about the Fund so that we can enlist broad support from across the conference. The basic facts are as follows:

— *How does the plan work?*
Individuals, churches and church organizations deposit money in the Fund and receive interest. The Fund then makes loans to churches.

— *What is the minimum that can be deposited?* $100.00

— *Can money be withdrawn as necessary?*
Yes, all deposits are on a "demand" basis and can be withdrawn at any time. There are no penalties for withdrawal and the Fund maintains adequate cash reserves to assure that all such requests are promptly honored.

— *What interest rate will I receive?*
Interest for the current period has been set at 7% per annum. This is a good rate for "demand deposits." The interest rate is reviewed semi-annually by the Board of Directors. The rate can never be less than 5½%. Interest is earned from date of deposit to date of withdrawal and is paid on June 30 and December 31 each year.

— *How are loans made?*
All loans are granted by the Fund's Board of Directors after careful evaluation and recommendation from the District Committee on Building and Church Extension. All loans are secured by first mortgages, and in most cases, repayment is guaranteed by the District Committee.

— *What is the interest rate on loans?*
Loan rates to churches are limited to 1½% more than the rate paid on Certificates of Participation. This is sufficient to cover the Fund's administrative costs and any excess is added to the capital.

As of the date this report is submitted for publication, the Fund has capital assets of $156,180.44. Its bylaws permit the Fund to accept eight times its current capital in deposits meaning that presently the Fund can accept deposits totaling $1,249,443.52. At present the capital is being funded by Capital Fund Campaign monies designated to capitalize the Development Fund with a goal of $500,000. It remains imperative that our churches pay their fair share goal in full so that we can be about the business of revitalizing existing churches and developing new congregations.

As a part of our report to this Annual Conference, we are recommending that, with one exception, the entire Board of Directors of the Alabama-West Florida United Methodist Development Fund be re-elected by the Annual Conference since the Board has just now begun to familiarize itself with the scope and nature of its work.

In place of Mr. Alto V. Lee, III, Mr. Frank C. Martin, Sr., is named to the Board by virtue of his holding the office of president of the Alabama-West Florida United Methodist Foundation, Inc. in accordance with the corporate bylaws of the Fund.

Money saved is never idle! It always works for somebody; it always supports something.

You can make the money you save work for the church while it works for you. Savings invested in the Alabama-West Florida United Methodist Development Fund are available for loans to our churches. You are helping them to find building loans when they are needed and at affordable rates of interest.

You are making a contribution without making a donation!

We, as your Board of Directors, hope that the Annual Conference shares our enthusiasm for what can be accomplished through this Fund during the years ahead.

John F. Sherrer, Sr., President
Daniel A. Bailey, Executive Director

Directors are: Nesby Gibson, Jr.; William H. Stewart, Jr.; Louis Maygarden; Linwood Lewis; Frank Russell; Joe Toman; Dale Segrest; Joe Ed Hastings; Gerald Maddox; Robert Dickerson; John Sherrer; F.A. Flowers, Jr.; Frank C. Martin; Leon Hilyer; Paul Stanley; Daniel A. Bailey and J. Lloyd Knox.

CAPITAL FUNDS CAMPAIGN REPORT

As of April 3, 1987, the amount of $1,242,243 has been received in our campaign to raise $3,250,000 for new church development and revitalization of promising older churches; to build a much needed addition to Oakwood Lodge as well as some remodeling to existing facilities at Blue Lake; and to secure additional homes for retired ministers. This amount represents 36.80% of the total whereas 48.00% should have been paid by this time. Many churches are current with their remittances and 49 have paid their Fair Share Goal in full. May 31, 1987, will make the half-way mark on the campaign and churches are urged to become current with 50% paid by this time.

The addition to Oakwood Lodge is nearing completion, and we all anticipate the use of these new facilities. A considerable amount of money can be saved if Capital Funds Campaign monies are available making it possible to pay for this construction as soon as possible thus avoiding the payment of interest over an extended period of time.

Statistics point out that a very large percentage of new members received within a conference come as the result of the establishment of new churches. Most of the districts within our conference, and particularly those along the Gulf Coast, have plans for new congregations to be established as soon as funds are available. Some of our older, more promising congregations could experience growth and extend their programs with some financial assistance.

The high cost of housing makes it prohibitive for some of our ministers to provide homes in their retirement. A large number will be retiring within the next ten years and some will need housing provided by the conference. $500,000 of our Capital Funds Campaign has been designated for this purpose.

The success of the Capital Funds Campaign is essential to the growth of the Alabama-West Florida Conference, and the support of each church in the conference is essential if we are to reach our goal of $3,250,000 by May 31, 1989.

FEASIBILITY STUDY COMMITTEE ON THE RELOCATION OF CONFERENCE HEADQUARTERS

Progress Report

For the past two years the Committee has worked through task forces, resource people, and meetings of the full committee. Information has been compiled on a variety of subjects including the following:

— An analysis of space needs, current and projected;
— Appraised market value of Conference property in Andalusia;
— Estimated costs of staff living accommodations in Montgomery;
— Attitudes of professional staff, the Andalusia district superintendent, and the Andalusia community;
— Statements from the Bishop of the Birmingham Area;
— Proposals from Huntingdon College on potential campus sites, including the most recent, a planned renovation of Massey Hall with the first floor available for leasing to the Conference;
— Costs of the Huntingdon proposal compared with costs of existing facilities;
— Alternate sites in Montgomery with attention to location for visibility, zoning regulations, land and construction costs, and the possibility of a joint venture with the Board of Pensions for town houses, not connected to but in the same general area as a headquarters building;
— Availability of goods and services, transportation, communications, printing capabilities, and other factors in both Andalusia and Montgomery; and
— A sound financial plan for moving.

In view of the possibility that the 1988 General Conference may pass legislation providing for making the Alabama-West Florida Conference an episcopal area, the Committee feels that a decision on moving headquarters should be delayed for another year. The Committee expects to make a full recommendation at the Annual Conference in 1988.

The Committee wishes to thank all persons who have assisted us in this study. We thank especially Dr. Allen Jackson and his staff at Huntingdon College for their diligent work in preparing and presenting proposals to the Committee. We also express appreciation to Mr. Frank Parquette, a Methodist layman and a realtor, for the many hours of work and expertise he donated in preparing information on alternate sites in East Montgomery.

Annie Mae Turner, Chairperson

BISHOP'S ASSISTANT FOR SPIRITUAL FORMATION

I am so glad to see us having this kind of event. We have had preaching and preaching, which hasn't moved us much further. To have some experiences in ways of praying, presentations in a teaching style with opportunities for response, a place for interaction in small groups, and to have it all in the spirit to go with all this, is refreshing.

This is one of the many similar responses to a three-day local church Christian Growth Conference which focuses on the Wesleyan "means of grace": Worship and the Sacraments,, Bible Study, Prayer, Fasting, and Accountability. As an outworking of these "instituted" means of grace, actions for ministry and justice are seen as "prudential" means of grace. Although participants are faithful church members, most cannot recall ever hearing of the means of grace. This indicates that the basics of Christian disciplines have not only dropped out of Methodist practice, but out of Methodist consciousness as well.

At the end of a conference, several participants will have identified their need for more regular meditation on the Bible; others for renewed attention to their prayer life. A few are interested in beginning daily journaling of their walk with God. Some will see ministry opportunities as their way forward. Often persons agree to join together in one or two covenant groups to encourage each other weekly in their disciplines. The church becomes more aware of a central emphasis to which its leaders should give more guidance and support.

During the 1986-1987 conference year, I have been privileged to work with fourteen Area congregations in such conferences. I have also held a twenty-six-hour training workshop in each Conference to resource leaders to teach spiritual formation in their own local churches. Rev. Bob Patrick presented the formative power of worship. I dealt with other disciplines. We now have persons whom I can recommend to lead Christian Growth Conferences in local churches or for local church leaders in district settings. We already have plans in one district to utilize two of these leaders. Mr. Patrick and I have been invited to offer this workshop in the Leader Development Center during Ministers Week at Junaluska in July.

In all, I have given leadership to eighteen events in retreat settings. This includes eight twenty-four-hour retreats for pastors and spouses of the Area, a retreat for the Area Cabinet, Staff and Spouses, a forty-eight-hour spiritual formation retreat for the Mississippi Area Cabinet, a forty-eight-hour Spiritual Discovery Retreat for laity and clergy on "The Holy Spirit," and four six-day sessions of the Alabama Academy for Spiritual Formation. It was a privilege to work with the Boards of Ordained Ministry in each Conference and the Area Pastoral Care staff in orientation retreats for those going to seminary and for those entering the Course of Study Summer School.

The most comprehensive event of the year was again the retreats for pastors and spouses led by Bishop Knox and me. Dealing with the theme of discernment, participants had opportunity to reflect on and to share their awareness of the present activity of God in all of life, as well as the reality of evil which thwarts the full expression of God's will. The call was sounded for the prophetic unmasking of the principalities and powers.

Retreats for pastors and spouses are scheduled by districts in 1987 at Blue Lake on:

Sept. 8- 9 Demopolis, Dothan, Mobile, Montgomery & Troy
Sept. 9-10 Andalusia, Marianna-Panama City, Pensacola & Selma

Alabama has been honored to be selected by the Upper Room as a location for its fourth national Academy of Spiritual Formation, which will begin in March, 1988. The present Academy at Camp Sumatanga, which has completed seven of its eight sessions, has involved twenty-nine persons from the Birmingham Area in an indepth exposure to the Christian spiritual tradition. Lay persons and clergy who feel called to local church and conference

leadership in spiritual growth should seriously consider this experience. Brochures givi information will be on a Conference display table.

I have been in an ongoing covenanted relationship with eleven persons around spiritu direction. I am working with ten of these in one-on-one sessions monthly as spiritual direct and with another as a seminary adjunct faculty consultant in a Doctor of Ministry progra on spiritual direction. As a result of experience through the Academy, several others a also working with persons in spiritual direction.

The office has served as a clearing house for many inquiries, such as Ash Wednesd services, fasting, blessing a house, resource books. The Board of Discipleship requested to monitor the Roman Catholic RENEW movement for possible Methodist adaptation. I serving on the Advisory Board which oversees all the Upper Room's Academies in the Unit States.

I have applauded the effort of the North Alabama Board of Laity and the Superintende in launching a conference-wide pilot project for covenant discipleship groups. I have sou to affirm and to encourage in every way the excellent ministry of the Alabama and the B Lake Emmaus communities in making Christian discipleship come alive.

Personal highlights for me were an eight-day silent retreat in a retreat house Gloucester, Massachusetts, and a twenty-one-day trip to Kenya for the fifteenth W Methodist Conference.

This has been a heartening year because of the warm responses of so many of y

Claude W. Whiteh

BOARD OF HEALTH AND WELFARE MINISTRIES

Report No. 1

The United Methodist Church has always been concerned about the health and well be of people around the world. This has been expressed from the very beginning of its existe when John Wesley and other members of "The Holy Club" went into prisons and o institutions, to express their Christian concern for persons who were in need.

The Board of Health and Welfare Ministries of the Alabama-West Florida Confere seeks to express this God-given caring for all persons. This caring concern is in part refle by the reports of the United Methodist Children's Home, the Methodist Homes for the Ag and Golden Cross, that follow in this report.

Please read carefully the report on Golden Cross, noting the number of persons se and the procedure for applying for financial help from the fund.

GOLDEN CROSS SUNDAY IN OUR ANNUAL CONFERENCE WILL BE OBSER ON SEPTEMBER 13, 1987, THE SUNDAY AFTER LABOR DAY. We encourage all chur to observe that day with a special offering.

Our society is characterized by various groups of persons with special needs. O the most well known of those groups claims millions of persons who have some sort of h capping condition. Evidence of such claim is the presence of special parking places facilities provided for those citizens.

Another group of those special members of our society live their lives in a "contr environment" such as a home or institution for children and young people, and adults are often in the senior years of their lives. Annual Conference evidence for the pres of those special members of our society includes the United Methodist Children's Ho Selma, Alabama and our Homes for the Aging.

An ever growing group of persons with special needs includes untold numbers of pe who have been and are being physically and emotionally battered by total strangers a as by close friends and relatives.

We see evidence of the presence of those persons in the multiple advertiseme individuals, hospitals, and other institutions who reach out to help persons in such

For a long time in the church, we have had intentional ministries for children, and adults. More recently we have added ministries to young adults, older adults a families. We have not had a ministry for persons with special needs because it was too dif or too expensive, or it was just not practical to do so. With constant change taking in our society, it is evident that if we are to continue to be relevant to the world in

we live, we will need to "address" with caring concern, persons who have special needs in their lives.

An intentional caring and sharing ministry for all persons should be a goal of every local church, as well as a goal of our Annual Conference.

The Board of Health and Welfare Ministries strongly urges the passage of an Annual Conference recommendation to the legislatures of the states of Alabama and Florida that would grant immunity from civil suits to members of the Boards of Trustees of non-profit organizations in those states. It is suggested that a copy of this document be sent to appropriate persons in each state to evidence our support for passage of such legislation.

Jimmie C. Connor, Chairperson

UNITED METHODIST CHILDREN'S HOME — Report No. 2

The children and their families, the staff and Board of Directors express grateful appreciation to the thousands of loving, caring United Methodists in Alabama and West Florida who made possible the programs and services of the Home which were provided to 578 children during 1986. The totals for each program are as follows:

Children's Village		98	Emergency Shelter Care		331
Group Homes		92	Children's Village	115	
Florence	10		Birmingham	216	
Huntsville	10		Foster Homes		2
Scottsboro	10		Adoption		0
Tuscaloosa	20		Scholarship		9
Mobile	11		Family Aid		46
Pensacola	19				
Wiregrass	12		TOTAL		578

Thanks to the love and concern of United Methodists we were able to continue all programs and services. Special efforts to intensify staff training and programs for the children which teach and reinforce positive social skills were successful. Children grew in wisdom and in favor with the Lord and reached out to help others through our increasingly productive Christian Nurture Program which is led by Chaplain Mike Spivey and includes the ministers and congregations of local churches where the programs are located. Children at the Children's Village are enjoying the new cable television system and outdoor basketball court which were donated by friends of the Home.

Christian child care provided by our Children's Home is among the best in the nation. This is true because we all work together to make it so. Your help is needed to tell the story of the Home and encourage continued and increased giving to support the Home so that we all help "Give a Child a Chance." Thank you in advance.

UNITED METHODIST CHILDREN'S HOME
SELMA, ALABAMA 36702-0859

EXPENDITURES

	Actual 1986	Budgeted 1987	Estimated 1988
I. CENTRAL OFFICE	$ 292,478	$ 345,749	$ 354,392
II. CENTRAL REGION:			
A. Children's Village	894,350	1,003,710	1,028,803
B. Campus Shelter	80,463	81,442	83,478
C. Birmingham Shelter	126,449	134,046	137,397
D. Tuscaloosa Group Home	75,507	87,751	89,945
III. NORTHERN REGION:			
A. Regional Office	22,326	26,388	27,048
B. Florence Group Home	65,645	73,526	75,364
C. Huntsville Group Home	94,086	103,728	106,321
D. Scottsboro Group Home	72,568	72,734	74,552

leadership in spiritual growth should seriously consider this experience. Brochures giving information will be on a Conference display table.

I have been in an ongoing covenanted relationship with eleven persons around spiritual direction. I am working with ten of these in one-on-one sessions monthly as spiritual director and with another as a seminary adjunct faculty consultant in a Doctor of Ministry program on spiritual direction. As a result of experience through the Academy, several others are also working with persons in spiritual direction.

The office has served as a clearing house for many inquiries, such as Ash Wednesday services, fasting, blessing a house, resource books. The Board of Discipleship requested me to monitor the Roman Catholic RENEW movement for possible Methodist adaptation. I am serving on the Advisory Board which oversees all the Upper Room's Academies in the United States.

I have applauded the effort of the North Alabama Board of Laity and the Superintendents in launching a conference-wide pilot project for covenant discipleship groups. I have sought to affirm and to encourage in every way the excellent ministry of the Alabama and the Blue Lake Emmaus communities in making Christian discipleship come alive.

Personal highlights for me were an eight-day silent retreat in a retreat house in Gloucester, Massachusetts, and a twenty-one-day trip to Kenya for the fifteenth World Methodist Conference.

This has been a heartening year because of the warm responses of so many of you.

Claude W. Whitehead

BOARD OF HEALTH AND WELFARE MINISTRIES

Report No. 1

The United Methodist Church has always been concerned about the health and well being of people around the world. This has been expressed from the very beginning of its existence, when John Wesley and other members of "The Holy Club" went into prisons and other institutions, to express their Christian concern for persons who were in need.

The Board of Health and Welfare Ministries of the Alabama-West Florida Conference seeks to express this God-given caring for all persons. This caring concern is in part reflected by the reports of the United Methodist Children's Home, the Methodist Homes for the Aging, and Golden Cross, that follow in this report.

Please read carefully the report on Golden Cross, noting the number of persons served and the procedure for applying for financial help from the fund.

GOLDEN CROSS SUNDAY IN OUR ANNUAL CONFERENCE WILL BE OBSERVED ON SEPTEMBER 13, 1987, THE SUNDAY AFTER LABOR DAY. We encourage all churches to observe that day with a special offering.

Our society is characterized by various groups of persons with special needs. One of the most well known of those groups claims millions of persons who have some sort of handicapping condition. Evidence of such claim is the presence of special parking places and facilities provided for those citizens.

Another group of those special members of our society live their lives in a "controlled environment" such as a home or institution for children and young people, and adults who are often in the senior years of their lives. Annual Conference evidence for the presence of those special members of our society includes the United Methodist Children's Home in Selma, Alabama and our Homes for the Aging.

An ever growing group of persons with special needs includes untold numbers of persons who have been and are being physically and emotionally battered by total strangers as well as by close friends and relatives.

We see evidence of the presence of those persons in the multiple advertisements of individuals, hospitals, and other institutions who reach out to help persons in such need.

For a long time in the church, we have had intentional ministries for children, youth and adults. More recently we have added ministries to young adults, older adults and to families. We have not had a ministry for persons with special needs because it was too difficult, or too expensive, or it was just not practical to do so. With constant change taking place in our society, it is evident that if we are to continue to be relevant to the world in which

we live, we will need to "address" with caring concern, persons who have special needs in their lives.

An intentional caring and sharing ministry for all persons should be a goal of every local church, as well as a goal of our Annual Conference.

The Board of Health and Welfare Ministries strongly urges the passage of an Annual Conference recommendation to the legislatures of the states of Alabama and Florida that would grant immunity from civil suits to members of the Boards of Trustees of non-profit organizations in those states. It is suggested that a copy of this document be sent to appropriate persons in each state to evidence our support for passage of such legislation.

Jimmie C. Connor, Chairperson

UNITED METHODIST CHILDREN'S HOME — Report No. 2

The children and their families, the staff and Board of Directors express grateful appreciation to the thousands of loving, caring United Methodists in Alabama and West Florida who made possible the programs and services of the Home which were provided to 578 children during 1986. The totals for each program are as follows:

Children's Village	98		Emergency Shelter Care	331
Group Homes	92		Children's Village	115
Florence	10		Birmingham	216
Huntsville	10		Foster Homes	2
Scottsboro	10		Adoption	0
Tuscaloosa	20		Scholarship	9
Mobile	11		Family Aid	46
Pensacola	19			
Wiregrass	12		TOTAL	578

Thanks to the love and concern of United Methodists we were able to continue all programs and services. Special efforts to intensify staff training and programs for the children which teach and reinforce positive social skills were successful. Children grew in wisdom and in favor with the Lord and reached out to help others through our increasingly productive Christian Nurture Program which is led by Chaplain Mike Spivey and includes the ministers and congregations of local churches where the programs are located. Children at the Children's Village are enjoying the new cable television system and outdoor basketball court which were donated by friends of the Home.

Christian child care provided by our Children's Home is among the best in the nation. This is true because we all work together to make it so. Your help is needed to tell the story of the Home and encourage continued and increased giving to support the Home so that we all help "Give a Child a Chance." Thank you in advance.

UNITED METHODIST CHILDREN'S HOME
SELMA, ALABAMA 36702-0859

EXPENDITURES

	Actual 1986	Budgeted 1987	Estimated 1988
I. CENTRAL OFFICE	$ 292,478	$ 345,749	$ 354,392
II. CENTRAL REGION:			
A. Children's Village	894,350	1,003,710	1,028,803
B. Campus Shelter	80,463	81,442	83,478
C. Birmingham Shelter	126,449	134,046	137,397
D. Tuscaloosa Group Home	75,507	87,751	89,945
III. NORTHERN REGION:			
A. Regional Office	22,326	26,388	27,048
B. Florence Group Home	65,645	73,526	75,364
C. Huntsville Group Home	94,086	103,728	106,321
D. Scottsboro Group Home	72,568	72,734	74,552

Report No. 5

A. **Nominations for DIRECTORS UNITED METHODIST CHILDREN'S HOME**
(Incorporated February 5, 1891; amended July, 1971)
(Nominated by Board of Health and Welfare Ministries; Elected by Conference)

Chairperson: Joe H. Little, Jr., P.O. Box 421, Mobile, AL 36601
Ex-Officio:
Chairperson, Board of Health and Welfare:
Jimmie C. Connor (1984), 109 Conecuh Street, Milton, FL 32570
Mission Coordinator of the Christian Social Involvement
of the United Methodist Women:
Mrs. Nancy Risch (1985), 90 Highpoint Drive, Gulf Breeze, FL 32561
Term to Expire 1988:
Chris B. Heinz (1952), 318 King Street, Selma, AL 36701
John D. Trobaugh (1978)
Mr. James A. Hughes (1983), Rt. 2, Box 30, Cottonwood, AL 36320
Term to Expire 1989:
Mrs. Ernestine Banks (1984), Rt. 1, Box 44, Hurtsboro, AL 36860
Dr. Willa Harris (1984), 2613 Whispering Pine Drive, Montgomery, AL 36116
Mrs. Mildred Mellown (1984), Box 254, York, AL 36925
Term to Expire 1990:
Mrs. Marianne Harrison (1984), 1004 6th Street, Marianna, FL 32446
Robert J. O'Neil, Jr. (1985), P.O. Box 1349, Brewton, AL 36427
A. Spencer Turnipseed (1985)
Term to Expire 1991:
J.H.R. Stumbaugh (1981), 3701 Dunwoody Drive, Pensacola, FL 32503
Frank T. Hyles, Jr. (1986)
Neil McDavid (1986)
Term to Expire 1992:
Mrs. W.C. Carter (1972), Box 143, Prattville, AL 36067
Thomas J. Sheppard (1987)
William H. Chance (1987), P.O. Box 765, Monroeville, AL 36461

B. **Nominations for BOARD OF TRUSTEES-METHODIST HOMES FOR THE AGING**
Class of 1989:
Mr. James Hall (Dothan, AL) replacing Mr. Jack Hines
Class of 1990:
Mrs. Evlyn Samford, Opelika, AL
Mr. Joe Rascoe, Gulf Breeze, FL
Mr. Frank C. Martin, Dothan, AL
Rev. Jerry M. Dooling, Dothan, AL
Rev. Lawson Bryan, Brewton, AL
Rev. Lester H. Spencer, Sr., Opelika, AL

C. The Board of Health and Welfare Ministries nominates Rev. J. Wilbur Majors as director of Golden Cross, Alabama-West Florida Conference for 1987-1988.

Report No. 6

In light of the growing worldwide health problem known as AIDS, we request that our Presiding Bishop appoint a task group to address this multi-faceted problem. We request that it be channelled through the Conference Council on Ministries and that a report with specific recommendations for consideration be brought to the 1988 session of the Alabama-West Florida Annual Conference. It is further requested that the deliberations and recommendations of the task group be brought before "The Tribunal of Biblical Evidence," as well as the best legal and medical information available, that we might be responsibly responsive to this significant theological, moral, and medical issue confronting the human race.

COMMISSION ON WORSHIP

The conference year 1987-1988 will be the last year of the present quadrennium. In three years the Alabama-West Florida Commission on Worship has established itself as one of the leaders in the Southeastern Jurisdiction. Scholarship, artistic expression, good liturgy and training on all conference levels have been constantly encouraged.

Scholarships and funds for resources have been offered to district coordinators of worship in order to prepare them to present cogent Super Sunday programs on worship with adequate handouts and visuals.

The commission has offered to help plan and equip various worship spaces used by the annual conference. This would include soliciting and helping to select memorial gifts. Worship space and items used for worship should express United Methodist theology, tradition and pastoral concerns.

The new Alabama-West Florida Arts Council has found its structural home in the Conference Commission on Worship. Terrence Hayes, Joanne Bosco and the Council will be planning events to foster the expression of our response to God through singing, dance, drama and the other arts. The Arts Council hopes to set free a creative spirit of Christian kinship across the counties of our Annual Conference.

The yearly Convocation on Worship was held at St. Luke United Methodist Church, Columbus, Georgia on February 20 and 21. "The Renewal of Worship through the Sacraments" was the theme with the Rev. Nancy Feree, Associate Chaplain, Duke University and Dr. Theodore Runyan, Candler School of Theology as the resource persons. The worship convocation continues to be one of the best annual opportunities for training worship leaders in Methodism.

The Conference Worship Task Force will be working with Bishop Knox and the Program Committee to help assure that annual conference worship will also be good liturgy. Three early morning worship opportunities will be offered at conference at 7:00 a.m. Monday through Wednesday. The newly ordained elders will lead in their first celebration of the Holy Eucharist on Tuesday morning at 7:00 a.m. From the Opening Celebration on Sunday evening to the Commissioning Service on Wednesday afternoon the Commission on Worship gladly stands responsible and accountable.

Joseph H. Reams, Chairperson

BOARD OF EVANGELISM

The Board of Evangelism has labored under a tremendous burden of responsibility for this quadrennium, as we have tried to guide the conference and its churches in reversing the discouraging trends in clear evidence throughout the church. The mandate for growth sent down by the 1984 General Conference, and Bishop Wilkie's ringing challenge in, "Are We Yet Alive?," has brought us once again to that timeless "marching order" in Mt. 28:19-20, "Go ye therefore and make disciples of all peoples, baptizing them in the name of the Father, the Son, and the Holy Spirit, teaching them to observe all that I have commanded you."

We have seen much work done by many clergy and lay persons, who have been open to the challenge of evangelism in the Wesleyan tradition. We have seen heartening signs in the 1986 annual conference statistical report which shows 2,883 received on profession of faith, and a net gain in membership of 917, in the annual conference.

The Board of Evangelism has seen its role as setting the pace and creating an atmosphere for growth in the annual conference, that is the key to meeting the challenge of Christ "to go to all peoples," with the salvation message. The introduction of the *Local Church Handbook,* for the *Blueprint for Evangelism* is indicative of where we believe the challenge will be met. Question: "Have we created an environment for growth?" — "An expectation of growth can come from denominational and annual conference leaders, but the desire to grow and the conditions for growth can only be *created in local congregations.*" (Local Church Handbook for *Blueprint for Evangelism,* pg. 2)

The Conference Board of Evangelism sees it as imperative that the principal emphasis for growth must be in work done in the local church. Barren churches, or especially churches which are not reaching their growth potential, need help. The District Secretaries of

Evangelism need to be prepared and enabled to do their work in helping those churches in their districts that need assistance in "creating an environment for growth."

The churches need to be accountable for their work in evangelism and growth. To that end, we should expect that each District Secretary give an accounting, to determine whether an "environment for growth" has been established through the 1986 District Rallies on Evangelism, and their other efforts, in the local churches of the annual conference.

In response to the recommendation of the *Research and Planning Committee* of the Conference Council on Ministries, that in 1988, "seminars be conducted on a district and/or sub-district basis," we propose to have a "pilot workshop" in the Dothan District in the Fall of 1987. The weekend of November 7-8 has been selected. These are dates relatively without conflict on the conference calendar.

The weekend will be planned by the Dothan district secretary, with the cooperation of the Dothan superintendent, and the Board of Evangelism. Dothan First Church has been offered as a place for the workshop, at the invitation of our chairman, Reverend Dooling. This event will be targeted toward evangelism work-area persons from each church in the Dothan district, pastors, District Evangelism Secretaries, resource persons, and BOE members; as well as other persons from over the conference who wish to participate.

We plan for each district in the annual conference to have an "evangelism saturation weekend," during a 30 day period prior to Easter in 1988, patterned after the "pilot workshop" held in the Dothan District in the Fall of 1987. This should provide the continuity and follow-through to assure a truly meaningful effort in church growth across the conference.

We have been gratified at the willing spirit of our Bishop, the cabinet, the Conference Council on Ministries, and the Conference Committee on Finance and Administration, in meeting the challenges that have been presented to us as a Conference Board of Evangelism. That, and the keen sense of the Biblical imperative, and the leadership of the Holy Spirit has made a very difficult task seem a joyous opportunity.

Jerry Dooling, Chairperson
Larry Bennett, Secretary

COMMITTEE ON EPISCOPACY

"How blessed we are in the Birmingham Area to have Lloyd Knox as our bishop" is a statement we hear so often from United Methodists from throughout Alabama and West Florida. Your Committee on Episcopacy, which has the privilege of working closely with our bishop, enthusiastically concurs in this statement.

The Alabama-West Florida Conference continues to make progress under the leadership of Bishop Knox, and much of this is due to his tireless efforts, his administrative skills, and his deep spiritual commitment. In 1986, we recorded a net gain of 922 members which is the largest gain in membership we have reported in this conference in the last five years; a continuing emphasis upon missions and spiritual growth has had an impact upon our people; and another productive Bishop's Convocation on Preaching brought enlightenment to our ministers and enabled them to sharpen their skills for the work of the ministry.

During the past year, Bishop Knox was the official United Methodist representative to the Christian Methodist Episcopal Church Annual Conference; where he was invited to preach at the Communion Service, and participate in consecrating two bishops of the Christian Methodist Episcopal Church. This past July, he attended the World Methodist Conference in Nairobi, Kenya; which he described as a life-changing experience. He is currently serving as President of the Southeastern Jurisdictional College of Bishops; and will host the next meeting of that body at Point Clear, Alabama, January 6-8, 1988.

Bishop Knox has scheduled his required quadrennial Study Leave for August 19-October 31, 1987. He and Mrs. Knox will spend at least a part of this time in England where they will be auditing courses at Cambridge University.

While Lloyd Knox continues to help United Methodists in Alabama and West Florida lift our standards and extend our vision, his talented and dedicated wife, Edith, compliments his ministry and adds a variety of her own which has blessed many lives. We thank our heavenly Father for their genuine and unselfish devotion to His Cause, and for their portrayal of love in action.

Our Committee is in agreement that we should do everything possible to work toward the creation of two episcopal areas out of the present Birmingham Area. We feel that our conference needs the leadership of a full-time bishop; and that this move would result in a more dramatic record of growth and progress for our conference.

Clifford M. Abbott, Chairperson
Mary Ellen Bullard, Secretary

STATISTICIAN'S REPORT

The report given below is a summary of the statistical and financial totals for the Alabama-West Florida Conference for the year ending December 31, 1986.

Full Members at the end of 1985	130,249
Received on Confession of Faith	2,888
Received from other United Methodist Churches	3,039
Received from other Denominations	2,024
Removed by all Methods	7,029
Total Full Members at the end of 1986	131,171
Average Attendance at the Principal Worship Service	55,691
Church School Membership	64,896
Average Attendance at Church School	35,516
Members of Chartered United Methodist Men	3,915
Amount Paid for Projects of U.M.M.	$ 114,911
Members of United Methodist Women	11,538
Paid for Local Church Work by U.M.W.	$ 254,557
Value of Church Buildings and Furnishings	$226,971,985
Value of Parsonages and Furnishings	$ 27,131,872
Value of All Other Assets	$ 12,800,358
Indebtedness on Property	$ 17,577,101
Indebtedness on Current Expenses	$ 701,037
Paid on Indebtedness	$ 4,616,180
Paid for Buildings and Improvements	$ 6,154,019
Paid for Local Church Program	$ 5,308,459
Paid for Local Church Operating Expenses	$ 7,816,818
Paid for Local Church Benevolences	$ 506,945
Paid to Conference by United Methodist Women	$ 255,409
Pastors' Salaries Paid	$ 6,861,682
Pastors' Utilities Paid	$ 1,328,351
Pastors' Travel Expense Paid	$ 1,210,913
Other Ministerial Support Items	$ 2,189,827
Capital Funds Campaign	$ 629,529
Connectional Administrative Funds (& District Missions)	$ 571,968
Paid to World Service and Conference Benevolences	$ 979,695
Paid to Advance Specials	$ 484,851
Paid to Higher Education	$ 296,460
Paid to Health and Welfare Agencies	$ 524,723
Paid to All Other Items	$ 698,867
GRAND TOTAL PAID FOR ALL PURPOSES	$ 40,434,736

Net INCREASE in Church Membership in 1986	922
Net INCREASE in Church School Membership in 1986	737
Net INCREASE in Value of All Property and Assets	$ 17,859,240
World Service and Conference Benevolences (underpaid by 22%)	$ 979,695
Increase in Total Amount Paid for All Purposes	$ 4,157,406

ALABAMA-WEST FLORIDA CONFERENCE
1986 MEMBERSHIP REPORT

	Beginning Membership	Received by Confession of Faith	Received from Other UMC	Received from Other Denominations	Removed by Charge Conference Action	Removed to Other UMC	Removed to Other Denominations	Removed by Death	Ending Membership	Net Gain	Net Loss
Andalusia	7,712	138	115	122	34	102	85	111	7,755	43	—
Demopolis	8,576	121	102	67	92	104	75	154	8,441	—	135
Dothan	13,916	311	294	219	167	289	151	228	13,905	—	11
Marianna	13,589	295	290	150	167	208	121	146	13,682	93	—
Mobile	20,140	382	476	236	96	420	153	277	20,288	148	—
Montgomery	23,464	526	630	568	272	555	239	281	23,841	377	—
Pensacola	26,535	690	843	466	628	547	274	256	26,829	294	—
Selma	8,288	214	200	101	57	157	62	139	8,388	100	—
Troy	8,029	211	89	95	64	136	71	111	8,042	13	—
Conference	130,249	2,888	3,039	2,024	1,577	2,518	1,231	1,703	131,171	922	—

COMMITTEE ON COURTESIES

Bishop Knox and members of the Conference:

According to the Standing Rule 6, the Committee on Courtesies has the responsibility of giving "a report in the closing session expressing appreciation to persons and groups who have rendered special services in the program." The Committee convened and I was appointed as the spokesman. (Pardon me, I mean spokesperson.)

Our Committee chose to use a special methodology in working on our report. We used the same scholarly method that our Bible study leader used in the preparation of one chapter of his upcoming book. It is known as the "piles of little paper" method. Our general plan was that as we named the various persons and groups who have rendered special services, we mentally jotted this down on bits of paper. We put all of these pieces of paper in a "pile" and then divided that into smaller groupings. We ended up with three "smaller piles" and that formed the basis for our report. Everyone that we needed to mention in our report was in one of these three categories:

1. The persons who helped provide for our comfort and for our physical needs while we were here.
2. The second category were the names of persons and groups who worked at helping the Conference attend to the business at hand with as little confusion and inconvenience as possible.
3. The last group were names of people who needed to be "thanked" because of their leading us through their sermons, lectures, special music and other ways of inspiration, instruction and challenge.

I. There were a number of names in the first "pile" that helped in meeting the physical needs and comforts. They were:
   a. Dr. Allen Jackson and the entire staff of Huntingdon College. They looked after our delegates in their usual wonderful and accommodating way.
   b. Rev. Karl Stegall and all of the people of First United Methodist Church, Mont-

gomery, for their being such grand hosts for the Ordination Service and reception.

II. The second group of names were those of people who kept the Conference moving along smoothly as we attended to the business as hand.
Those names were:
   a. The Tellers: The A and B Teams of Clergy and Lay Tellers worked hard and long. The Head Tellers were Clara Turner, Earl Williams, Perry Dalton and James Carpenter.
   b. Thomas Sheppard, the Registrar and his staff. The improved registration procedure used this year was appreciated.
   c. Paul Ruark and the people from the *Christian Advocate*. This group kept us abreast of the happenings of the Conference.
   d. We had a long list of names of the persons who had to sit on the platform for all of the sessions:
      1. Bishop Knox, the Presiding Officer
      2. The Parliamentarians, Bishops Sanders and McDavid
      3. The Secretary and his assistants
      4. The *Journal* Editor and his staff
   e. The leaders and officers of the Boards and Agencies for the careful pre-planning and presentations of the reports.

III. In the third "pile" of names were those who brought inspiration, information and challenge to our Conference members. This category was divided into three smaller groups.
Those names included:
   A. Preachers and Speakers
      1. Bishop Knox for his opening-session Episcopal address
      2. Bishop Joel McDavid for his sermons
      3. Bishop Carl Sanders for his Ordination address
      4. Dr. Robert Wingard for his excellent Bible-study lectures
      5. Rev. Robert Dickerson, who preached at the Commemoration Service
      6. Mrs. Jane Henderson, from the Holston Conference, who spoke at the Laity Banquet.
   B. People who rendered special music:
      1. The Miracles, that wonderful choir from Senatobia, Mississippi, who thrilled us with the program on Tuesday
      2. Dr. Harol Rohlig, who played the organ for us, just as beautifully as he has done for the past 31 years
      3. The Quartet from First Church, Tallassee who sang at the Laity Banquet
      4. Mr. Joe Pat Cox and Mr. Dale Mallory who led congregational singing at various sessions
      5. The Music Department at First Church, Montgomery, for the beautiful music at the Ordination Service
      6. The Wesley Foundation Choir made up of students from three Wesley Foundations who sang Sunday night
      7. The special choir, combining voices from several areas, which sang Wednesday morning
   C. Then there were two groups that we wanted to thank in this category:
      1. The youth — the youth members and the pages. Their participation and their presence were appreciated and they were an inspiration.
      2. The Commission on Worship. They provided the leadership for our services of worship and also we express thanks for their providing the daily communion services which were available early every morning

As we come to the close of the 1987 Conference, the 159th session, we would sincerely express gratitude to Bishop Lloyd Knox for his Episcopal leadership during this session and during the entire year.

We thank God and truly pray that we can move forward as a Conference under the banner of "Christ Jesus, God's 'Yes,' for the world."

Ben Sawada
Chairman of Committee on Courtesies

DENMAN EVANGELISM AWARD

PRESENTED TO

BRUCE SHEFFIELD

In Recognition of Exemplary Obedience to the Great Commission of the Lord Jesus Christ and In Appreciation of Significant Leadership in Helping The United Methodist Church be Faithful to Its Historic Evangelism Commitment

The Foundation For Evangelism
The United Methodist Church
Lake Junaluska, North Carolina
1987

Presented During the Annual Conference this 25th Day of May, 1987.

DENMAN EVANGELISM AWARD

PRESENTED TO

JOHN REED

In Recognition of Exemplary Obedience to the Great Commission of the Lord Jesus Christ and In Appreciation of Significant Leadership in Helping The United Methodist Church be Faithful to Its Historic Evangelism Commitment

The Foundation For Evangelism
The United Methodist Church
Lake Junaluska, North Carolina
1987

Presented During the Annual Conference this 25th Day of May, 1987.

Division IX — Financial Reports

Blankenship, Lamar, Gilliland & Hicks
Certified Public Accountants

Member
American Institute
of Certified
Public Accountants

Member
Alabama Society
of Certified
Public Accountants

February 23, 1987

Council on Finance and Administration
Alabama-West Florida Conference of
the United Methodist Church
Andalusia, Alabama

We have examined the statement of receipts, disbursements and transfers of the Council on Finance and Administration of the Alabama-West Florida Conference of the United Methodist Church for the conference year 1986 and the statement of investments at December 31, 1986. Our examination was made in accordance with generally accepted auditing standards and, accordingly, included such tests of the accounting records and such other auditing procedures as we considered necessary in the circumstances.

The Council's policy is to prepare its financial statements on the basis of cash received and cash disbursed, consequently, certain revenue is recognized when received rather than when earned and certain expenses are recognized when paid rather than when the obligation is incurred. Accordingly, the accompanying financial statements are not intended to present financial position and results of operations in accordance with generally accepted accounting principles.

In our opinion, the accompanying statement of receipts and disbursements and statement of investments present fairly the recorded receipts and disbursements of the Council on Finance and Administration of the Alabama-West Florida Conference of the United Methodist Church for the conference year 1986 and the investments held at December 31, 1986.

Blankenship, Lamar, Gilliland & Hicks

COUNCIL ON FINANCE AND ADMINISTRATION
ALABAMA-WEST FLORIDA CONFERENCE OF THE UNITED METHODIST CHURCH
ANDALUSIA, ALABAMA
DECEMBER 31, 1986

INDEX

STATEMENT OF CASH RECEIPTS, DISBURSEMENTS
AND TRANSFERS FOR THE CONFERENCE YEAR 1986
COUNCIL ON FINANCE AND ADMINISTRATION ..... Exhibit "A"

STATEMENT OF INVESTED FUNDS AT DECEMBER 31, 1986
COUNCIL ON FINANCE AND ADMINISTRATION ..... Exhibit "B"

STATEMENT OF CASH RECEIPTS, DISBURSEMENTS
AND TRANSFERS FOR THE CONFERENCE YEAR 1986
COUNCIL ON MINISTRIES OPERATION ..... Schedule "1"

STATEMENT OF CASH RECEIPTS, DISBURSEMENTS
AND TRANSFERS FOR THE CONFERENCE YEAR 1986
CONFERENCE ADMINISTRATION ACCOUNT ..... Schedule "2"

EXHIBIT "A"

COUNCIL ON FINANCE AND ADMINISTRATION
ALABAMA-WEST FLORIDA CONFERENCE OF THE UNITED METHODIST CHURCH
ANDALUSIA, ALABAMA

STATEMENT OF CASH RECEIPTS, DISBURSEMENTS AND TRANSFERS FOR THE CONFERENCE YEAR 1986

	Balance Beginning of Year	Receipts	Disbursements	Transfers In	Transfers Out	Balance End of Year
Transfers to General Church	$ .00	$ .00	$ 909,363.67	$ 909,363.67	$ .00	$ .00
District Superintendent's Fund	8,844.57	391,869.63	373,788.52	2,235.91	26,755.26	2,406.33
Episcopal Fund	.00	147,695.46	.00	654.79	148,350.25	.00
Conference Claimants' Fund	.00	1,571,630.43	1,154,199.56	19,621.47	437,052.34	.00
Pension Crusade Fund	.00	2,904.00	2,904.00	.00	.00	.00
Equitable Salary Fund	25,138.69	137,324.02	150,862.70	4,450.49	3,646.81	12,403.69
General Administration Fund	.00	33,879.37	.00	168.63	34,048.00	.00
Southeast Jurisdiction Administration Fund	.00	27,043.71	27,092.44	48.73	.00	.00
Conference Administration Fund	25,152.77	125,603.27	114,842.54	36,632.26	10,653.39	61,892.37
CFA—Retired Moving Fund	11,342.19	.00	2,998.50	3,040.66	.00	11,384.35
Interdenominational Cooperation	.00	8,106.14	.00	26.57	8,132.71	.00
Temporary General Aid	.00	9,589.91	.00	51.82	9,641.73	.00
Missional Priority Fund	.00	62,236.68	.00	138.57	62,375.25	.00
Missional Priority Rebate	30,885.17	8.59	38,039.62	34,769.14	2,018.30	25,604.98
World Services and Conference Benevolences	.00	979,687.90	.00	6,387.01	986,074.91	.00
World Service Fund	.00	.00	.00	424,603.86	424,603.86	.00
Conference Benevolences	.00	.00	.00	566,303.77	566,303.77	.00
Conference Benevolences Only	.00	3,399.08	.00	1,433.64	4,832.72	.00
Ministerial Education	.00	202,124.67	.00	2,374.19	204,498.86	.00
General Advance Specials	157,751.94	355,300.83	451,751.55	8,132.79	.00	69,434.01
One Great Hour of Sharing	.00	21,744.01	.00	15.00	21,759.01	.00
World Communion	.00	11,617.20	.00	14.00	11,631.20	.00
World Order Sunday	.00	479.05	.00	.00	479.05	.00
Claimants' Homes	12,639.00	83,788.41	79,007.62	114.75	2,359.85	15,174.69
Blue Lake Operation	.00	76,343.64	72,699.51	180.50	3,824.63	.00
Methodist Student Day	.00	2,375.08	.00	15.00	2,390.08	.00
Youth Service Fund	.00	2,969.77	.00	15.00	2,984.77	.00

Youth Service Fund Rebate	4,131.07	.00	.00	2,089.33	.00	6,220.40
Youth Mission Camp	306.91	.00	.00	.00	.00	306.91
Human Relations	.00	2,624.07	.00	15.00	2,639.07	.00
Junaluska Development Fund	.00	33,596.66	33,723.61	126.95	.00	.00
Huntingdon-Birmingham Southern Fund	.00	240,765.23	237,695.61	1,781.28	4,850.90	.00
Conference Advance Specials	32,111.97	175,532.22	152,367.93	2,800.64	6,388.80	51,688.10
Golden Cross	8,781.49	9,875.76	12,301.45	95.25	7.49	6,443.56
Children's Home	.00	445,382.70	457,772.46	12,389.76	.00	.00
Mother's Day Offering	.00	36,079.21	36,079.21	.00	.00	.00
Wesley Manor	.00	33,437.68	32,897.70	131.38	671.36	.00
Methodist Foundation	.00	.00	22,779.95	22,779.95	.00	.00
Maintenance and Amortization	21,717.78	70,924.27	59,491.37	68.00	1,436.81	31,781.87
Black Colleges	.00	67,686.63	.00	239.42	67,926.05	.00
Wesley Foundations	437.57	72,473.27	70,750.20	156.50	1,452.56	864.58
Student Aid-Huntingdon College	.00	55,690.52	54,746.68	188.73	1,132.57	.00
Capital Funds Campaign	3,042.25	636,211.67	638,840.57	3,546.00	832.47	3,126.88
Council on Ministries Operation	2,026.86	4,288.37	299,839.85	288,908.65	9,579.48	(14,195.45)
District Program Fund	7,003.48	.00	3,910.00	3,040.66	199.43	5,934.71
Contingency from Benevolences	54,530.74	336.92	29,365.67	15,328.36	14,438.89	26,391.46
Board of Education	26,889.91	21,259.33	41,194.57	47,079.66	24,189.98	29,844.35
Camp Fund	17,277.46	81,957.76	86,287.34	17,184.49	16,890.16	13,242.21
Media Resources	2,137.44	2,780.28	4,476.50	2,579.76	414.28	2,606.70
Youth Ministries Fund	3,175.91	3,735.25	7,160.18	.00	30.06	(279.08)
Higher Education and Campus Ministry Commission	2,971.90	.00	3,550.50	1,814.75	48.18	1,187.97
Special Ministries Camp Fund	.00	3,472.82	3,899.40	5,690.81	16.87	5,247.36
Board of Missions	23,958.77	5,000.00	39,686.43	29,231.04	2,234.03	16,269.35
Ten Dollar Club	3,651.60	9,013.00	8,395.78	10.00	107.69	4,171.13
Mobile Inner City Ministry	.00	.00	12,515.98	12,515.98	.00	.00
Dumas Wesley Center	.00	.00	7,600.54	7,600.54	.00	.00
Nelle Burge Community Center	.00	.00	11,972.58	11,972.58	.00	.00
Ecumenical Ministries	.00	.00	6,821.00	6,821.00	.00	.00
Mobile Metro Ministries	.00	.00	9,116.32	9,116.32	.00	.00
Pastor's Assembly	4,941.86	2,983.25	6,116.29	3,789.45	77.19	5,521.08
Board of Evangelism	8,329.89	.00	7,171.76	7,650.54	477.91	8,330.76

Board of the Laity	7,007.56	873.50	4,734.67	.00	887.67	2,258.72
Board of Ordained Ministry	5,173.28	750.00	14,500.41	13,085.73	1,191.71	3,316.89
Scholarships Board of Ministry	22,539.98	.00	48,900.00	51,124.73	.00	24,764.71
Norris Allen Loan Fund	7,874.52	.00	393.00	.00	.00	7,481.52
Hattie B. Norred Loan Fund	1,558.76	.00	.00	.00	.00	1,558.76
Clifton Gilmore Loan Fund	4,201.18	.00	.00	.00	.00	4,201.18
Ordained Ministry Endowment Fund	2,005.19	168.29	.00	189.98	.00	2,363.46
Board of Health and Welfare	3,428.69	.00	1,773.25	1,515.75	129.01	3,042.18
Career/Life Planning	3,409.55	.00	957.83	1,905.56	9.20	4,348.08
Board of Church and Society	930.52	.00	4,868.26	5,544.74	142.09	1,464.91
Status and Role of Women	11.10	16.90	5,773.42	6,525.96	66.39	714.15
Diaconal Ministries	1,290.79	810.00	2,788.05	1,180.53	550.54	(57.27)
Scholarships-Diaconal Ministries	.00	.00	.00	1,515.75	.00	1,515.75
Panama City Beach Ministry	.00	.00	18,968.86	18,968.86	.00	.00
Archives and History	1,550.17	65.00	1,384.41	2,273.66	150.26	2,354.16
Historical Depository	1,781.31	.00	674.26	5,998.15	5,786.16	1,319.04
Van Maintenance	2,270.88	7.10	1,668.70	1,273.04	351.92	1,530.40
Committee on Worship	3,582.81	.00	1,619.55	1,147.65	17.67	3,093.24
Christian Unity/Interreligious Concerns	.00	.00	889.29	2,323.66	.00	1,434.37
Religion and Race	412.42	.00	967.11	909.48	19.92	334.87
Town and Country	2,602.48	.00	3,409.78	7,126.61	258.21	6,061.10
Pastoral Care and Counseling	.00	.00	28,017.66	28,017.66	.00	.00
Methodist Communications	.00	.00	43,655.41	43,655.41	.00	.00
Spiritual Formation Assistant	.00	.00	13,140.08	13,140.08	.00	.00
Health Care Insurance-Clergy	82,482.67	411,462.73	820,172.57	467,991.19	1,218.18	140,545.84
Health Care Insurance-Lay	.00	22,360.00	17,412.36	1,041.50	.00	5,989.14
Interest on Investments	34,809.30	45,133.28	5,300.00	1,500.00	1,402.63	74,739.95
Miscellaneous Funds	(31,812.33)	48,050.24	44,847.49	500.00	3,702.75	(31,812.33)
Andalusia District	.00	24,726.46	24,726.46	.00	.00	.00
Demopolis District	.00	30,403.90	30,403.90	.00	.00	.00
Dothan District	.00	69,185.55	69,238.32	52.77	.00	.00
Marianna District	.00	25,027.55	25,027.55	.00	.00	.00
Mobile District	.00	59,372.63	61,183.46	1,810.83	.00	.00
Montgomery District	.00	50,211.46	50,211.46	.00	.00	.00
Pensacola District	.00	67,088.97	67,403.17	314.20	.00	.00

Selma District	.00	26,031.92	26,910.92	879.00	.00	.00
Troy District	.00	37,195.36	37,195.36	.00	.00	.00
Huntingdon Scholarships	.00	6,305.00	6,305.00	.00	.00	.00
Late Receipts	.00	58,062.95	.00	.00	58,062.95	.00
Other Benevolences	.00	14,641.24	.00	.00	14,641.24	.00
Totals	$ 656,290.02	$7,270,777.75	$7,261,499.68	$3,219,047.48	$3,219,047.48	$665,568.09
Commercial Bank	$(121,340.76)					$ 37,121.70
U.S. Treasury bills	497,630.78					348,446.39
Certificates of Deposit & Money Market Account	280,000.00					280,000.00
	$ 656,290.02					$665,568.09

EXHIBIT "B"

COUNCIL ON FINANCE AND ADMINISTRATION
ALABAMA-WEST FLORIDA CONFERENCE OF THE UNITED METHODIST CHURCH
ANDALUSIA, ALABAMA

STATEMENT OF INVESTED FUNDS AT DECEMBER 31, 1986

	Certificate Number	Interest Rate	Amount
The Commercial Bank, Andalusia	13453	5.75	$ 12,000.00
	13452	5.75	15,000.00
First Federal Savings & Loan	53-006952	8.00	15,000.00
	57-00119-2	5.60	10,000.00
	53-00393-8	8.90	10,000.00
	53-020635	9.75	15,000.00
	80-18233	5.50	15,000.00
United Methodist Foundation	8675	6.80	3,500.00
	507	9.00	100,000.00
Commercial Bank-Money Market	100-009-831		84,500.00
			$280,000.00

Schedule "1"

COUNCIL ON MINISTRIES

STATEMENT OF CASH RECEIPTS, DISBURSEMENTS AND TRANSFERS FOR THE CONFERENCE YEAR 1986

Balance, beginning of year		$ 2,026.86
Receipts		4,288.37
Transfers In:		
Conference Benevolences	$222,021.91	
Salary Priority	12,000.00	
Salaries	19,011.32	
The Connectional Link	4,685.33	
Telephone, postage and supplies	18,768.05	
Visa expense reimbursement-meals and travel	665.75	
Visa expense reimbursement-supplies	3,227.66	
Other	8,528.63	288,908.65
Total available		$295,223.88
Disbursements:		
Salaries:		
Staff	$132,005.63	
Secretarial	44,847.84	
Printer	1,984.39	
Janitor	2,499.84	
Archives and History	5,400.00	
Camp staff	9,470.00	
Utilities	6,307.16	
Telephone	9,067.50	
Supplies and Maintenance	15,864.49	
Postage	12,898.36	
Payroll taxes	8,091.39	
Lay Pension and disability	14,546.85	
Staff travel	4,674.85	
Miscellaneous travel and meetings	2,863.50	
Maintenance agreements	3,392.12	
Auto maintenance	1,011.38	
Equipment	7,952.52	
The Connectional Link	4,819.28	
Continuing education	832.03	
Moving expense	1,211.90	
Petty cash	400.00	
Media presentation	56.21	
Visa-travel	6,157.96	
Visa-media presentation	64.39	
Visa-supplies	1,498.41	
Visa-other	1,637.01	
Other	284.84	
Total disbursements	$299,839.85	
Transfers Out:		
Health insurance	$ 8,006.94	
Telephone repayment	1,500.00	
Vans expense	31.80	
Other	40.74	
Total transfers out	$ 9,579.48	

Total disbursements and transfers out	309,419.33
Balance (deficit), end of year	$(14,195.45)

Schedule "2"

CONFERENCE ADMINISTRATION ACCOUNT

STATEMENT OF CASH RECEIPTS, DISBURSEMENTS AND TRANSFERS FOR THE CONFERENCE YEAR 1986

Balance, beginning of year		$ 25,152.77
Receipts:		
Apportionment	$125,603.27	
Transfers in: 2% charges	35,593.99	
Treasurer bonding	87.50	
Late receipts	287.27	
Other	663.50	162,235.53
Total available		$187,388.30
Disbursements:		
Salary	$ 36,012.34	
Supplies	218.60	
Annual Audit	3,150.00	
CFA expense	421.26	
Brochure and journal	22,852.83	
Cabinet expense	6,181.37	
Room, board and other costs	26,281.74	
Conference Organist	250.00	
Conference Preacher	1,150.00	
Conference Secretary	1,986.45	
Journal Editor	1,972.70	
Registrar	1,802.00	
Statistician	538.73	
Dues	75.00	
Director and Officer Insurance	3,557.00	
Computer expenses	2,216.24	
Travel expenses	3,862.39	
Maintenance contracts	1,746.93	
Miscellaneous	566.96	
Total disbursements	$114,842.54	
Transfers out:		
Salary	$ 3,078.00	
Telephone	475.51	
Insurance	1,795.98	
Postage and mailing	3,186.61	
Supplies	1,993.45	
Other	123.84	
Total transfers out	$ 10,653.39	
Total disbursements and transfers out		125,495.93
Balance, end of year		$ 61,892.37

PENSION AND BENEFIT PAYMENTS TO CONFERENCE BENEFICIARIES FROM JANUARY 1, 1986 THROUGH DECEMBER 31, 1986

GENERAL BOARD OF PENSIONS OF THE UNITED METHODIST CHURCH

PAYMENT TO ANNUITANTS & BENEFICIARIES REPORT

MINISTERIAL MEMBERS — INSIDE

Name	Annuity Reserve Service	Disability & Min. Benefit	Conference Deductions	Other Payments	Total
Alburl, Alonzo J.	$1,284.99		$131.70		$1,153.29
Andrews, Robert Smith	4,801.56		600.00		4,201.56
Anthony, Jr., James A.	2,524.56				2,524.56
Atkinson, Sr., William B.	7,425.00				7,425.00
Baldwin, Moses S.	2,277.00			$200.04	2,477.04
Barnes, Carlton E.	8,118.00		600.00		7,518.00
Bottoms, Wilmer R.	3,234.12				3,234.12
Bradley, Edmund O.	4,537.50				4,537.50
Bradley, Selman David	8,019.00				8,019.00
Brantley, Marion Sanford	2,475.00		600.00		1,875.00
Britt, Albert Cronin	7,474.56				7,474.56
Britt, Charles Robert	4,339.20				4,339.20
Brown, III, Oliver C.		$4,257.00			4,257.00
Brown, Emory H.	6,831.00				6,831.00
Brown, James Cecil	5,053.80				5,053.80
Bullington, Sr., Joseph	7,969.56				7,969.56
Caddell, Eugene D.	7,573.56		600.00		6,973.56
Calhoun, Wilbur O.	7,722.00				7,722.00
Calumbo, Michael J.	693.00				693.00
Campbell, Karl C.	3,316.56				3,316.56
Cantrell, Glenn P.	5,445.00				5,445.00
Carlton, Arthur McCoy	5,976.36				5,976.36
Carmichael, John C.	7,326.00				7,326.00
Christenberry Jr., D.K.	4,582.08				4,582.08
Christensen, T. Leroy				1,500.00	1,500.00
Chunn, Henry Frank	8,068.56				8,068.56
Clausen, Arthur B.	4,446.75		350.00		4,096.75
Collins, Joseph Hugh	4,455.00				4,455.00
Collins, Robert Haynes	2,854.74				2,854.74
Crutchfield, William	5,346.00		246.80		5,099.20
Daniels, Porter Bige	4,950.00		450.00		4,500.00
Dinkins, James A.	990.00				990.00
Dubois, Wilmer Earl	6,633.00				6,633.00
Edgar, Elvin Theo	2,497.11				2,497.11
Ellisor, Jr., John Oscar	6,385.56				6,385.56
Ellisor, John Thaddeus	8,217.00		600.00		7,617.00
Fair, Bartley B.	1,188.00				1,188.00
Folkes, Fred Monroe		7,192.38			7,192.38
Ford, Marshall Graydon	6,237.00				6,237.00
Gamblin, Walter Roy	4,720.20				4,720.20
Gatewood, Kathryn B.	809.69				809.69
Grayson, Henry Tate	6,187.56				6,187.56
Green, Alton Benjamin	5,148.00				5,148.00
Gregory, Welton	7,276.56				7,276.56
Griggs, William H.	5,275.56		600.00		4,675.56
Guy, Jacob Columbus	5,890.56		92.19		5,798.37

Guy, Otis Talmadge	5,871.24				5,871.24
Harrington, Robert C.	2,574.00		600.00		1,974.00
Harris, Thomas S.	3,506.25				3,506.25
Hathaway, Lucy C.	495.00				495.00
Headley, Larce B.	7,227.00				7,227.00
Hildreth, Chas Henry	1,402.50				1,402.50
Hill, Herbert Clayton	5,494.56		600.00		4,894.56
Hoagland, Jr., Raymond L.	3,092.53				3,092.53
Holland, Jack		7,192.38			7,192.38
Howell, Ralph Ezel	396.00				396.00
Howington, Jr., Arthur F.	8,316.00				8,316.00
Hughen, G. Oliver	7,425.00		600.00		6,825.00
Hughes, Jr., William J.		7,192.38			7,192.38
Ingram, Morris Ollie	2,524.56				2,524.56
Jernigan, Carnie	2,376.00				2,376.00
Jones, Daniel	5,593.56				5,593.56
Jones, Haniel	681.12				681.12
Jordan, Jr., Coyt H.		7,192.38			7,192.38
Kimbrough, Lloyd H.	8,217.00				8,217.00
King, Gerald L.	8,019.00		600.00		7,419.00
Lane, John Henry	6,781.56				6,781.56
Lieber, Raymond H.		11,334.75		2,100.00	9,234.75
Lindsey, Warren L.	7,623.00		600.00		7,023.00
Marcus, R.J.	1,584.00				1,584.00
Martin, Arthur Lee	8,613.00				8,613.00
Martin, Usher L.	7,227.00				7,227.00
Massey, Cecil Aubrey	5,841.00		600.00		5,241.00
Mathison, Hiram Paul	6,831.00				6,831.00
Mathison, Marion Clyde	8,217.00				8,217.00
Mathison, Ovie Wilson	4,059.00				4,059.00
Maxey, Torrence H.	7,623.00		600.00		7,023.00
McCrary, Hubert Earl	6,583.56				6,583.56
McCurdy, John Wm	6,187.56				6,187.56
McCurley, Braxton Bragg	7,573.56				7,573.56
McKinney, Joseph M.	1,435.50				1,435.50
McLeod, Sr., L. Powers	5,773.08				5,773.08
Middlebrooks, Acton E.	4,752.00		600.00		4,152.00
Miller, John Carlisle	8,514.00				8,514.00
Mixon, Aaron Quincy	3,564.00				3,564.00
Moates, Grady E.	3,267.00				3,267.00
Montgomery, Donald E.				1,200.00	1,200.00
Moore, Jr., Robert A.	5,562.24				5,562.24
Moore, James Hamilton	4,570.08				4,570.08
Napier, Jr., Henry G.	2,871.00				2,871.00
Nichols, John B.	8,019.00				8,019.00
Pickard, Jr., William M.	981.75				981.75
Portis, Earl Craig	4,455.00				4,455.00
Price, Autis E.	8,019.00				8,019.00
Rice, Robert James	3,514.56				3,514.56
Rich, John Malichi	2,451.96				2,451.96
Ridgeway, Ernest D.	4,702.56				4,702.56
Rowe, Olin Lamar	5,777.76		600.00		5,177.76
Rucker, Driftwood H.	5,063.76				4,063.76
Schneider, Raymond H.	5,346.00				5,346.00
Sell, Oliver M.	8,068.56		600.00		7,468.56
Shell, Merlin P.	3,613.56				3,613.56
Shirah, Samuel	7,623.00				7,623.00
Simpson, William C.	3,564.00				3,564.00

Smack, J. Wilson	3,069.00				3,069.00
Smith, Benjamin N.		8,001.06			8,001.06
Smith, Jasper James	3,960.00		600.00		3,360.00
Spencer, Lamar	8,712.00				8,712.00
Spencer, Lee Roy	2,970.00				2,970.00
Spikes, Roy Millard	4,042.50		350.00		3,692.50
Stevenson, Wayland H.	4,158.00		600.00		3,558.00
Stringfellow, Karl D.	5,591.28				5,591.28
Turnipseed, Andrew S.	6,093.00				6,093.00
Tyndal, Carlos M.	1,336.56				1,336.56
Vanlandingham, Alvin H.	4,331.28				4,331.28
Vaughn, Robert Lansing	2,941.54		239.25		2,702.29
Vickers, Sr., Marvin K.	6,039.00				6,039.00
Walton, Wilbur Latimer	7,821.00		600.00		7,221.00
Whatley, Ray E.	4,158.00				4,158.00
White, David Richard	7,029.00		600.00		6,429.00
Williamson, Luther T.	5,148.00				5,148.00
Wilson, Jr., Louie F.	4,999.56		600.00		4,399.56
Wilson, Robert Lee	7,573.56		600.00		6,973.56
Zellner, James Abraham	7,821.00				7,821.00
Inside-Total	**$583,781.47**	**$52,362.33**	**$15,059.94**	**$800.04**	**$621,883.90**

MINISTERIAL MEMBERS — ELSEWHERE

Atkeison, Gordon R.	1,930.56				1,930.56
Badgley, Roy J.	429.00				429.00
Barrett, Moses C.	2,722.56				2,722.56
Boyd, James Drexel	198.00				198.00
Brasher, James H.	841.56				841.56
Byrne, Herbert W.	1,584.00				1,584.00
Cates, Paul E.	198.00				198.00
Dannelly, Frank P.	385.02				385.02
Dillard, Thomas D.	396.00				396.00
Dunnam, Jr., Spurgeon M.	317.66				317.66
Fields, Lindsay G.	396.00				396.00
Foote, Gaston	792.00				792.00
Howell, Edgar A.	2,541.00				2,541.00
Langford, Liona	990.00				990.00
Lawson, Luther E.	396.00				396.00
Marbury, Lonnie Cammon	1,188.00				1,188.00
Moore, Collie Leonard	1,188.00				1,188.00
Price, Wesley S.	1,584.00				1,584.00
Ridgeway, Jesse M.	594.00				594.00
Ridnour, Glen Hale	445.56				445.56
Roberts, Jesse Hugh	198.00				198.00
Screws, Jr., Henry A.	1,584.00				1,584.00
Smith, Earnest Andrew	445.56				445.56
Sumter, Alfred	396.00				396.00
Thompson, Sr., Bishop Scot	348.72				348.72
Thompson, F. Fagan	396.00				396.00
Trost, John Elder	594.00				594.00
Elsewhere-Total	**$23,079.20**				**$23,079.20**
Ministerial Member Total	**$606,860.67**	**$52,362.33**	**$15,059.94**	**$800.04**	**$644,963.10**

SURVIVING SPOUSES — INSIDE

Adkins, Ethel M.	3,672.96			3,672.96
Andrews, Sue Mills	5,751.96		420.00	5,331.96
Anthony, Sara	3,915.48	946.98		4,862.46
Anthony, Aeoline	4,608.48	477.90		5,086.38
Armstrong, Margie	1,801.80	1,176.72		2,978.52
Barnes, Alice Tyler	4,504.56			4,504.56
Barnett, Lucie	2,541.00			2,541.00
Bass, Lois R.	4,088.76			4,088.76
Beasley, Nelle P.	2,217.60			2,217.60
Bolan, Buelah M.	1,907.44		319.50	1,587.94
Bradley, Idalee Wood	635.30			635.30
Hartzog, Melonae	2,633.40			2,633.40
Calhoun, Sallie Ruth	6,306.36			6,306.36
Capell, Thomas C.	693.00	693.00		1,386.00
Carr, Myrtice A.	3,291.84	1,368.96		4,660.80
Chappelle, Hilda H.	5,890.56			5,890.56
Chestang, Nettye S.	1,282.08			1,282.08
Conner, Eunice M.	2,252.28			2,252.28
Corbitt, Carol Elizabeth	5,682.60			5,682.60
Crew, Rhetta M.	5,474.76			5,474.76
Crews, Arlene M.	277.20			277.20
Davis, Sibyl B.	5,890.56			5,890.56
Devane, Jo Anne	3,950.16	91.20		4,014.36
Ellis, Mattie N.	1,559.28			1,559.28
Forester, Catherine A.	2,079.00			2,079.00
Gilmer, Elva Thornburg	2,009.76		420.00	1,589.76
Grissett, Doris Louise	970.20	2,939.76		3,909.96
Haas, Barbara Price	1,593.96	2,348.88	420.00	3,522.84
Hagood, Virginia	4,885.68			4,885.68
Harbour, Maria R.	1,386.00			1,386.00
Hardin, Katherine	6,029.16			6,029.16
McLeod, Abbie F.	3,118.56			3,118.56
Haskew, Mrs. Daniel W.	1,386.00		1,386.00	
Hathaway, Lucy C.	2,148.36			2,148.36
Heaton, Bernice D.	3,049.20		420.00	2,629.20
Edwards, Mary W.	2,633.40			2,633.40
Higgins, Marion K.	485.16	354.06	420.00	419.22
Hildreth, Marjorie S.	4,909.40			4,909.40
Hosey, Martha M.	1,697.88			1,697.88
Howell, Fannie Lou	3,395.76			3,395.76
Hudgens, Ruth Todd	4,088.76			4,088.76
Hughes, Gertrude V.	4,851.00		420.00	4,431.00
Bell, Bertha Helene	935.64	2,963.22		3,898.86
Johnson, Virginia Sue	2,633.40			2,633.40
Jones, Irene E.	5,197.56			5,197.56
Jones, Rachel N.	3,118.56	1,486.08		4,604.64
Kerlin, Hilda W.	6,029.16			6,029.16
Lawrence, Nettie Lou	5,959.80			5,959.80
Lewis, Myrtle	4,088.76		420.00	3,668.76
Liddell, Evelyn J.	3,707.64		420.00	3,287.64
Lloyd, Kathleen F.	2,876.04		420.00	2,456.04
Marietta, Doris M.	5,613.36		420.00	5,193.36
McKinney, Pauline P.	5,024.80			5,024.80
Moseley, Pattie M.	4,227.36		420.00	3,807.36
Mott, Effie	3,291.84	1,368.96		4,660.80
Vanderwerff, Grace	2,598.84			2,598.84

Noland, Ethel H.	554.40			554.40
Prestwood, Carrie	1,559.28			1,559.28
Rancher, Mable W.	4,088.76			4,088.76
Rasco, Trudie W.	1,663.20			1,663.20
Rice, Nancy Rebecca	4,158.00	782.88		4,940.88
Roberts, Lillie S.	4,539.24		420.00	4,119.24
Slade, Myrtle L.	1,108.80	2,846.04		3,954.84
Smilie, Katie L.	4,504.56		420.00	4,084.56
Snodgrass, Ethel	3,118.56			3,118.56
Grice, Louisa M.	1,628.64			1,628.64
Spivey, Mary Lee	3,672.96			3,672.96
Spivey, Ethel T.	2,356.20			2,356.20
Sproles, Nola M.	3,153.24			3,153.24
Stinson, Dottie B.	797.04	3,056.94		3,853.98
Tanton, Mary M.	5,405.40			5,405.40
Tracy, Eloise	2,425.56	1,955.10		4,380.66
Tubb, Evelyn B.	5,232.24			5,232.24
Vanlandingham, Kate	3,603.60		420.00	3,183.60
Vickers, Nonnie C.	4,504.56			4,504.56
Warwick, Annie M.	4,088.76			4,088.76
White, Marie	3,880.80			3,880.80
Whitsett, Julia S.	3,430.44		420.00	3,010.44
Whitsett, Lovie T.	3,465.00			3,465.00
Williams, Viva M.	1,663.20			1,663.20
Wilson, Jane Lucki	225.23			225.23
Wilson, Minnie M.	2,425.56		420.00	2,005.56
Inside-Total	**$264,102.65**	**$24,856.68**	**$8,425.50**	**$280,533.83**

SURVIVING SPOUSES — ELSEWHERE

Bannister, Victoria C.	1,767.24			1,767.24
Booker, Ruth R.	1,282.08			1,282.08
Bridges, Valeria C.	519.84			519.84
Callan, Gladys	693.00			693.00
Cowart, Louise M.	2,841.36			2,841.36
Davidson, Mary Laverne	1,801.80			1,801.80
Dobbins, Gwendolyn E.	1,593.96			1,593.96
Flournoy, Addie	1,628.64			1,628.64
Griggs, Evelyn	1,178.16			1,178.16
Haygood, Thelma A.	277.20			277.20
Houston, Louise	1,074.24			1,074.24
Jackson, Helen E.	1,212.84			1,212.84
Lantrip, Ann L.	415.80			415.80
Lynch, Cora L.	173.28			173.28
MacKay, Beulah M.	415.80			415.80
McGowan, Eoline D.	415.80			415.80
Moulton, Annie G.	831.60			831.60
Paul, Virginia W.	138.60			138.60
Peacock, Dorothy B.	287.76			287.76
Pollard, Ethel M.	970.20			970.20
Pooley, Anna L.	797.04			797.04
Ratchford, T. Lillian	1,905.84			1,905.84
Rushing, Annie O.	415.80			415.80
Shaw, Effie Jean	207.96			207.96
Simpson, Rosemarie F.	485.16			485.16

Snow, Lena M.	277.20				277.20
Thomas, Litha H.	138.60				138.60
Vann, Ila E.	831.60				831.60
Ward, Margaret L.	1,247.40				1,247.40
Washington, Mattie L.	1,386.00				1,386.00
Williams, Nellie B.	554.40				554.40
Elsewhere-Total	**$27,766.20**				**$27,766.20**
Surviving Spouses Total	**$291,868.85**	**$24,856.68**	**$8,425.50**		**$308,300.03**

CHILDREN — INSIDE

Carr, Timothy		1,192.90			1,192.90
Davis, Edna Elizabeth		2,093.40			2,093.40
Devane, Leigh		1,326.94			1,326.94
Inside-Total		**$4,613.24**			**$4,613.24**
Children Total		**$4,613.24**			**$4,613.24**

LOCAL PASTORS — INSIDE

Brooks, Warren Hilton	582.12	50.28	131.75		500.65
Burroughs, John C.	1,287.00				1,287.00
Hobbs, William Drafton					
Hutto, William Vernon	2,297.28				2,297.28
Knox, Levi D.	432.67		76.75		355.92
Monday, Claren Donnell	1,930.56				1,930.56
Palmer, James Henry	1,683.00				1,683.00
Syfrett, Charles S.	1,980.00				1,980.00
Inside-Total	**$10,192.63**	**$50.28**	**$208.50**		**$10,034.41**
Local Pastors Total	**$10,192.63**	**$50.28**	**$208.50**		**$10,034.41**

SURVIVING LOCAL PASTORS SPOUSES — INSIDE

Allen, Rena S.	623.76	3,182.76			3,806.52
Allman, Nellie E.	2,321.64				2,321.64
Armour, Myrtle L.	1,386.00				1,386.00
Daughtry, Maggie M.	1,801.80				1,801.80
Dunnavant, Ursa Lee	554.40				554.40
Fralish, Vivy L.	970.20				970.20
Greenwood, Tennie P.	1,198.35				1,198.35
Guy, Grady B.	2,286.96				2,286.96
Jones, Annie M.	1,386.00				1,386.00
McDurmont, Laura P.	1,039.56				1,039.56
Norton, Mamie W.	1,905.84				1,905.84
Rhodes, Thea Olean	1,732.56			1,260.00	2,992.56
Simmons, Vivian	1,386.00				1,386.00
Spencer, Alice Elmira	2,044.44				2,044.44
Spivey, Betty G.	3,742.20				3,742.20
York, Lillian M.	2,702.76				2,702.76
Inside-Total	**$27,082.47**	**$3,182.76**		**$1,260.00**	**$31,525.23**
Surv. LP Spouses Total	**$27,082.47**	**$3,182.76**		**$1,260.00**	**$31,525.23**
Conference Total	**$936,004.62**	**$85,065.29**	**$23,693.94**	**$2,060.04**	**$999,436.01**

EQUITABLE SALARY PAYMENTS FOR 1986

Andalusia District

Arledge, Tommy F. (McKenzie)	$2,880.00	
Baxter, John I. (Conecuh Circuit)	1,899.96	
Bennett, Richard A. (Andalusia: West End)	741.65	
Carmichael, J. Glen (Opp: Memorial)	2,169.96	
Hankins, Jack A.	2,679.96	
Matthews, Horatio J. (Evergreen: St. Paul)	2,400.00	
Odom, Donald S. (Holly Grove)	686.64	
Smith, Glen H. (Kinston)	1,725.00	
Thomas, John P. (Uriah Circuit)	281.75	TOTAL $ 15,464.92

Demopolis District

Anthony, James A. (Oak Grove Circuit)	$ 877.90	
Brown, Naomi P. (Coffeeville)	3,176.69	
Butler, Baston L. (Allen)	2,700.00	
Howard, James (Akron Circuit)	2,700.00	
Knox, Levi D. (Marion Circuit)	1,125.00	
Ratliff, U.L. (Lisman)	2,238.36	
Richardson, J. Bruce (Bashi/Peachtree)	2,076.00	
Temple, Earl H., Jr. (Mount Hermon)	3,260.04	TOTAL $ 18,153.99

Dothan District

Ball, Ronald (Enterprise: Heritage)	$9,990.00	
Ellisor, Robert (Old Tabernacle)	694.60	
Grant, Lister (New Brockton)	1,124.95	
Smith, Glenn (Tabernacle: Dothan)	825.00	
White, Michael (Old Tabernacle)	2,059.92	TOTAL $ 14,694.47

Marianna-Panama City District

Killman, James W. (Galilee)	$1,500.00	
Lane, Ray C., Jr. (Venters Memorial)	3,225.50	
Steverson, C.W. (Center Ridge)	2,664.25	
Warren, Steven D. (Honeyville)	1,898.12	TOTAL $ 9,287.87

Mobile District

Bugna, William S., Jr. (Inner City)	$1,901.62	
Grant, William E. (Chatom)	1,506.26	
Monroe, Richard (Chatom)	1,160.35	
Roberts, Mark J. (Irvington)	1,575.00	
Smith, Charles R., Jr. (Mobile: Dawes Rd.)	5,705.00	TOTAL $ 11,848.23

Montgomery District

Bass, Ray T., Jr. (LaPlace Circuit)	$1,436.28	
Brannon, John M. (Trinity: Weoka)	2,100.00	
Choi, Moon Hee (Montgomery: Korean)	3,200.04	
Davis, George, Jr. (Benson Circuit)	2,379.96	
King, Stephen T. (Loachapoka)	2,380.08	
Moore, Lance W. (Society Hill)	2,560.08	
Perry, Melvin (Montgomery: Bell Street)	2,763.30	
Robinson, Walter M. (Pierce Chapel)	2,197.50	
Shuford, Elizabeth Johnson (Opelika: St. Paul)	450.00	
Spenser, Lester, Jr. (Beulah)	2,300.04	TOTAL $ 25,817.28

Pensacola District

Brooks, Oscar W. (Pen.: St. Paul)	$ 583.31	
Burleson, Edison F. (Pen.: Wesley Memorial)	8,965.00	
Lay, Joseph S., Jr. (Navarre)	7,147.00	
McVay, Phillip E. (Pen.: St. Luke)	5,705.00	
Ridgeway, Phillip O. (Pen.: St. Paul)	416.65	
Wiley, Steven A. (Byrneville)	2,556.00	
Wright, Floyd (Pen.: St. Luke)	4,075.00	TOTAL $ 29,447.96

Selma District

Alburl, Alonzo (Beatrice/Peterman)	$1,046.64	
Atkinson, William B. (Heiberger)	1,901.69	
Bingham, Thomas A. (Forest Home)	2,124.98	
Koetje, Williard J. (Lowndesboro)	2,108.26	
Phillips, Donald (Heiberger)	1,681.62	TOTAL $ 8,863.20

Troy District

Eckert, Christian D. (Pike Circuit)	$2,329.96	
Jackson, Cecil E. (Williams/Tennille)	1,353.00	
LaBranche, Mark D. (Seale)	2,559.96	
Lewis, John F. (Rocky Mount)	1,066.65	
Peters, A. Don (Banks)	1,785.00	
Stabler, Johnny C. (Rutledge)	2,700.00	
Warren, Steven (Banks)	1,858.30	
White, Arthur C. (Union Springs: St. Paul)	1,353.00	TOTAL $ 16,102.87

GRAND TOTAL — $149,680.79

Division X — Memoirs

The Record of Remembrance

MINISTERS

EDMUND ODELL BRADLEY
Born August 22, 1911 Died October 11, 1986 FC 1950

ARTHUR BERNARD CLAUSEN, SR.
Born October 13, 1895 Died July 22, 1986 FC 1926

GEORGE OLIVER HUGHEN
Born March 2, 1894 Died February 14, 1987 FC 1924

WILLIAM CARNIE JERNIGAN
Born May 1, 1903 Died February 12, 1987 AM 1969

ROBERT J. MARCUS
Born September 27, 1909 Died December 29, 1986 FC 1943

USHER LEE MARTIN
Born June 1, 1896 Died February 2, 1987 FC 1927

ALWIN HERMAN VANLANDINGHAM
Born April 9, 1902 Died June 3, 1986 FC 1926

ROBERT LANSING VAUGHN
Born February 5, 1924 Died February 19, 1987 FC 1955

MINISTERS' SPOUSES

GARNET LUELLA STEELE ALEXANDER
Wife of the Rev. Billie Ray Alexander
Born August 15, 1922 Died December 23, 1986

LUCIE BROWDER BARNETT
Widow of Dr. Albert E. Barnett
Born November 11, 1891 Died September 14, 1986

FLORA HALE KIMBROUGH
Wife of the Rev. Lloyd Hunter Kimbrough
Born October 12, 1910 Died November 20, 1986

ABBIE FOSTER McLEOD
Widow of the Rev. J. Fletcher McLeod, II
Born October 4, 1912 Died March 10, 1987

CATHERINE LOUISE SMITH
Wife of the Rev. Jasper J. Smith
Born September 27, 1922 Died August 30, 1986

FRANCES EVELYN BRYAN TUBB
Widow of the Rev. Loyd W. Tubb
Born February 13, 1909 Died March 16, 1987

EDMUND ODELL BRADLEY
(1911-1986)

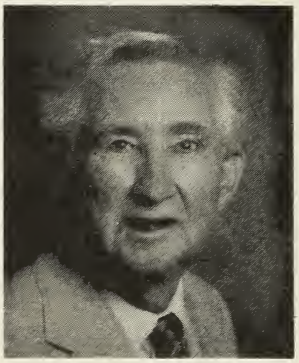

Edmund Odell Bradley was born in Washington County, Alabama on 22 August 1911, the son of Daniel Howell and Mary Minerva Patterson Bradley. He spent most of his early life in his native county. He graduated from the Wayne County Agricultural High School in Clara, Mississippi.

Rev. Bradley attended Daphne State Teachers' College, the University of Alabama, and received the A.B. degree from Asbury College in Wilmore, Kentucky in June of 1945. He received the B.D. degree from the Perkins School of Theology in Dallas, Texas in June of 1950.

Rev. Bradley joined the Baptist church in 1920. He joined the Providence Methodist Church in July of 1943 under the ministry of Rev. Eugene Cadell. He was licensed to preach by the Demopolis District in October of 1945, was admitted on trial to the Alabama Conference of The Methodist Church in 1945, and was received in full connection in 1950. He was ordained deacon in 1950, and elder in 1951.

He served for 27½ years in the following appointments: 1945 — Lower Peachtree; 1947 — Student S.M.U. and Era, Texas Circuit; 1950 — St. Andrew, Panama City; 1956 — Thomasville; 1957 — Port St. Joe; 1960 — Springhill Ave., Mobile; 1963 — Greensboro; 1964 — Disability. He retired in 1977 and at the time of his death was living at Route 1, Box 337 Millry, Alabama.

Rev. Bradley married Idalee Wood on 28 August 1938. Two children were born to this union: Marc Edmund who married Beverley Stanard and Mary Frances who married Claude H. Willis, III.

Rev. Bradley died 11 October 1986. Funeral services were held at the Providence United Methodist Church near Millry, Alabama on 13 October 1986 with burial in the church cemetery. He is survived by his wife, his children and their spouses, two grandsons, Wade and Stanard Bradley, three sisters, Mrs. Minnie B. Smith, Mrs. Lucille McLemore, and Mrs. Glendyne Dogette, nieces and nephews.

Rev. Bradley moved quietly through life, seeking to serve rather than to impress. A black friend wrote, "I believe he was created to serve all people."

— Mrs. Idalee W. Bradley

ARTHUR BERNARD CLAUSEN, SR.
(1895-1986)

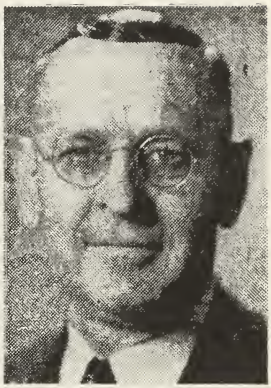

Arthur Bernard Clausen, Sr. was born 13 October 1895 in Mandan, Oliver County, North Dakota, the son of Louis and Ingaborg Marie Hoy Clausen. His parents were originally from Denmark. He spent his childhood in Mandan, assuming responsibility for his mother and two sisters at the age of fourteen when his father died. He attended the Mandan High School from 1913-1916. An explosion in the chemistry laboratory sent acid into his eyes, but miraculously he was not blinded, though his eyes were damaged.

Because of heavy responsibilities he was unable to graduate from high school, but he educated himself by reading an encyclopedia in the evenings after work. In 1919 he passed both the high school finals and the college entrance examinations and entered Asbury College in Wilmore, Kentucky. He received the A.B. degree from Asbury in 1923.

Rev. Clausen joined the church on confession of faith at the Mandan Methodist Episcopal Church in April of 1911 under Rev. Horne and was licensed to preach from this church in 1915. He was admitted on trial to the Alabama Conference of the Methodist Episcopal Church, South in 1924 and was received in full connection in 1926. He was ordained deacon in 1926 and elder in 1928.

He served for 38½ years in the following appointments: 1924 — Bayou la Batre (when the first Methodist Church on Dauphin Island was built); 1933 — Oakdale; 1938 — Hartford; 1940 — Hurtsboro-Seale; 1944 — Opp First; 1945 — Broad Street; 1948 — West Side; 1957 — Bay Minette. He retired in 1963, continuing to serve at various times as pastor in Stockton, Alabama. At the time of his death he was residing at Box 524, Bay Minette, Alabama 36507.

Rev. Clausen married Irene Adelia Saucier, daughter of Albert Bernard and Sara Jane Ione Walker Saucier, on 28 August 1923 in Saucier, Mississippi. She preceded him in death on 2 December 1966 and is buried in the Bay Minette Cemetery. To this union were born five children: Lila Lillian who married Joseph Hilary Dizon; Evelyn Louise who married Auburn Doran Galloway; Arthur Bernard, Jr.; Lynn Wesley who married Joyce Geneva Bartram; and Ira Asbury.

Rev. Clausen died at age 90 on 22 July 1986 in his home in Bay Minette. Funeral services were held at the Bay Minette United Methodist Church in Bay Minette, Alabama on 26 July 1986 with the Rev. Edward D. Henne and Mitchell E. Zirlott officiating. He is buried in the Bay Minette city cemetery. He is survived by his five children and their spouses; a sister, Leila Johnstone, eleven grandchildren and two great grandchildren.

Rev. Clausen had a keen sense of humor, an incredible memory, a thirst for knowledge, a sweet spirit, patience in adversity, love of people and a keen insight into human character.

— Ira A. Clausen

GEORGE OLIVER HUGHEN
(1894-1987)

George Oliver Hughen was born 2 March 1894 in Coosa County, the son of William Hamilton and Joanna Matilda Taylor Hughen. He attended the Coosa County High School and Florence State Normal School. He completed the four year correspondence ministerial course out of Emory University in 1926.

In August of 1909 Rev. Hughen joined the Ebenezer (Titus Charge) Methodist Episcopal Church, South. He was licensed to preach by the Dothan District Conference in July of 1922. He was admitted on trial to the Alabama Conference of the Methodist Episcopal Church, South in December of 1922 and received into full connection in November of 1924. He was ordained deacon in 1924 and elder in 1926.

Rev. Hughen served 37½ years in the following appointments: 1922 — Echo; 1923 — Brewton Circuit; 1926 — Pollard; 1927 — Repton; 1929 — Suggsville; 1933 — Heiberger; 1934 — Coffeeville; 1935 — Daleville; 1937 — Calvert; 1941 — Ariton; 1945 — Byrneville; 1946 — Beatrice; 1948 — McKenzie-Red Level; 1950 — Autaugaville; 1952 — LaPine; 1953 — Verbena; 1955 — Claud Circuit; 1959 — Pine Level, Prattville. He retired in 1960 and continued to serve as a retired supply in the following appointments: 1960 — Clanton Circuit; 1969 — Jemison; 1975 — Retired. He and Mrs. Hughen lived at 1149 Gaddis Avenue, Prattville, Alabama before moving to Wesley Manor in Dothan, Alabama.

Rev. Hughen was married to Lillian Doswell on 8 January 1922 in Hartford, Alabama. Their first child, a son, died at birth. A daughter, Annie Ruth was educated at Huntingdon College, Auburn University and received a degree in religious education from Emory University. She taught school until she married Dr. Hugh Dawson Claughton in 1957. She died in 1977.

Rev. Hughen died 14 February 1987 in Wesley Manor. Funeral services were held 16 February 1987 in First United Methodist Church, Prattville, Alabama with interment at Memory Gardens in Prattville. Survivors include his wife and three grandchildren — Carrol Ann Claughton, Hugh Dawson Claughton, and Johnathan Hughen Claughton — all now living in Nashville, Tennessee.

Rev. Hughen was one of God's gentle servants. He blessed many meetings quoting poetry — both humorous and inspirational. He set a record for attending annual conference, not missing a session from 1922 when he joined the conference until 1986 — a total of sixty-four years of perfect attendance.

— Floyd C. Enfinger

WILLIAM CARNIE JERNIGAN
(1903-1987)

William Carnie Jernigan was born in Milton, Florida on 1 May 1903, the son of Edward Martin and Ruth Idella Ward Jernigan. He attended Jefferson County High School and Simpson Preparatory School. He worked his way through school, but was unable to graduate because of the depression. Rev. Jernigan resisted the call to the ministry for thirty years, again because of the depression. During these years he worked as a painter and salesman in Pensacola, Florida.

In 1958 he completed the course of study for the ministry and was approved as a supply preacher in the Alabama-West Florida Conference of The Methodist Church. He was ordained deacon in 1961 and elder in 1963. He became an associate member in 1969.

Rev. Jernigan served twelve years in the conference in the following appointments: 1958 — Sepulga Circuit; 1964 — New Brockton; 1965 — Gainesville Circuit; 1967 — Memorial, Opp; 1969 — Rose Hill; 1970 — Retired; 1973 — Retired, Supplying Shady Grove; 1974 — Retired, Supplying Heiberger; 1976 — Retired, Supplying New Bethel; 1977 — Retired. At the time of his death he was living at 2551 E. Johnson, Pensacola, FL 32504.

Rev. Jernigan married Florence Pratt Hampton, widow of Henry Alfred Hampton on 8 May 1933 in Pensacola, Florida. They had no children of their own. Mrs. Jernigan had one daughter, Eva Pratt Hampton, who married George Lewis Hemphill. They live in Pensacola. Mrs. Jernigan died 2 April 1972 and is buried in Bethel Cemetery in Georgiana, Alabama.

Rev. Jernigan died 12 February 1987 in Pensacola, Florida. Funeral services were held at Faith Chapel, Pensacola, Florida on 14 February 1987 with burial in the Bethel Cemetery in Georgiana, Alabama. He is survived by a brother, Neil Jernigan and a sister, Mrs. Hyrum Smith, Sr., and several nieces and nephews.

Like Barnabas of old, Carnie Jernigan was a great encourager. He came to be the pastor of my home church on the Gainesville Circuit at a time when I was struggling with the decision of entering the ordained ministry. Carnie Jernigan encouraged me and supported me every step of the way as I sought to answer the call of God upon my life. The first book that I ever owned in the ministry was a book Carnie Jernigan gave to me entitled *Singleness of Heart* by Bishop Gerald Kennedy. His single-minded devotion to Christ and the church was expressed in so many ways. I am a better person today for having known this man, for he significantly touched my life.

— Karl K. Stegall

ROBERT JAMES MARCUS
(1909-1986)

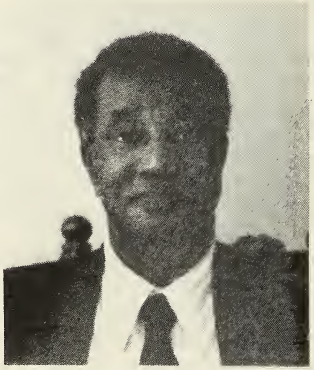

Robert James Marcus was born 27 September 1909 in Moreland, Georgia, the son of John and Mary Marcus. He attended Parker High School and Miles College in Birmingham, Alabama, and completed his theological training at the Interdenominational Theological Seminary in Atlanta, Georgia.

At an early age, Rev. Marcus confessed Christ and was baptized into the Methodist Church. He began his lifelong Christian work as a minister when he was ordained as a deacon and admitted on trial in the Central Alabama Conference of The Methodist Church on November 10, 1941. He was ordained elder and received into full connection on November 1, 1943.

He served 33 years in the following appointments: 1942 — Irondale; 1944 — Wright's Chapel; 1945 — Mount Moriah, Birmingham; 1947 — East Thomas, Birmingham; 1954 — Roanoke Circuit; 1956 — Jasper-Oakman; 1962 — Oneonta; 1967 — Marion, Zion. He retired in 1975 and at the time of his death was living at 457 South Detroit Street, Xenia, Ohio 45385 with his son, Robert L. Marcus.

Rev. Marcus married first the late Wadie Mae Evans in the early thirties. Following her death, he entered into holy matrimony on 24 December 1941 with Annie Mae Evans, who died in 1978. From these unions there are seven surviving children: Mrs. Annie Marcus Wilkes of Dayton, Ohio; Mrs. Patricia Marcus Johnson of Pine Bluff, Arkansas; Ms. Vera Marcus of Chattanooga, Tennessee; James E. Marcus of Chattanooga; Sherrill Marcus of Atlanta, Georgia; Robert L. Marcus of Xenia, Ohio; and Herschel Marcus of Indianapolis, Indiana.

Rev. Marcus died on 29 December 1986 in the home of his son Robert in Xenia, Ohio. Funeral services were held in Xenia and at the Enon United Methodist Church in Birmingham, Alabama on January 3, 1987 with the Rev. Richard Walker, Jr. officiating. He is buried in the Zion Memorial Gardens in Birmingham, Alabama. He is survived by his seven children, fourteen grandchildren, two great grandchildren; two sisters, Mrs. Ruth Augustus and Mrs. Clara Pearl Smith; one brother, the Rev. Clifford Marcus; and a host of other relatives and friends.

During his earthly pilgrimage Rev. Marcus gave generously of his time and service to many organizations throughout the city of Birmingham, serving on numerous community projects. He was president of the Washington Elementary School PTA for many years and president of the Congress of Industrial Organization Union for several terms. He was an active member of the Masonic Lodge, the Elyton Community Action Organization, the Birmingham Chapter of the NAACP until its disbanding and the Alabama Movement for Human Rights.

— Robert L. Marcus

USHER LEE MARTIN
(1896-1987)

Usher Lee Martin was born 1 June 1896 in Clay County, Alabama, the son of Edward Levi and Sarah Louvenia Wolfe Martin. He attended elementary school and the Clay County High School at Ashland, Alabama, leaving to work in the Methodist orphanage in Selma, Alabama. From there he was drafted into service during World War I. From 1922-25 he attended Birmingham-Southern College.

Rev. Martin joined the Guthrie's Chapel Methodist Episcopal Church, South on the Millerville Circuit in 1906 under the Rev. J.C. Craig. He was licensed to preach by the Sylacauga District Committee at Goodwater, Alabama on July 17, 1917. He was admitted on trial to the Alabama Conference of the Methodist Episcopal Church, South in 1925 and received into full connection in October of 1927. He was ordained deacon in 1927 and elder in 1930.

Rev. Martin served for 36½ years in the following appointments: 1925 — Perote; 1927 — Smiths; 1929 — Slocomb; 1932 — Cottonwood; 1934 — Deatsville; 1938 — Georgiana; 1940 — Centreville; 1942 — Linden; 1943 — Geneva First; 1945 — Evergreen; 1947 — Monroeville; 1951 — Camden; 1955 — Notasulga; 1959 — Snowdoun. He retired in 1962 to Camden, Alabama, and at the time of his death he and Mrs. Martin were living at Box 108, Wesley Terrace, Auburn, Alabama 36830.

Rev. Martin was married to Myra Katherine Sharp in Birmingham, Alabama on 24 October 1922. To this union were born William Edward, who married Helen Marie Snowden, and twin daughters — Sarah Lois, who married Homer Gray Thompson, and Ida Jean, who married Charles Young Williams. One can imagine the hard times in the year 1929 which was the beginning of the depression. The twins were six months old, and the preacher's "quarterage" (salary) was often partially in the form of sweet potatoes, syrup, and other food stuffs. On October 21, 1972 Rev. and Mrs. Martin were honored with a reception for their 50th wedding anniversary in the Camden United Methodist Church.

Rev. Martin died on 2 February 1987 in Opelika, Alabama. The funeral service was held at the Camden United Methodist Church on 4 February 1987 with burial in the Hillview Memorial Cemetery in Alexander City, Alabama. He is survived by his wife, three children and their spouses; eight grandchildren, and fifteen great grandchildren.

There has only been one U.L. Martin in my life, and only the Good Lord knows how much he helped me and always spoke a word of encouragement when there was a problem of any kind. I rejoice and give thanks that our paths have crossed in this life, and I look forward to a day when all shall be fulfilled.

— Eugene Caddell

ALWIN HERMAN VANLANDINGHAM
(1902-1986)

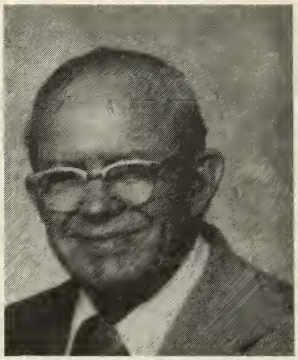

Alwin Herman Vanlandingham was born on 9 April 1902 in Black, Alabama, the son of John Henry and Alcie Jane Whitaker Vanlandingham. He lived most of his early life in Geneva County. He attended the Thomas Industrial Institute in DeFuniak Springs, Florida from 1918-19 and 1921-22 and graduated from the Geneva County High School in 1921. He attended Asbury College in 1922 and again in 1927 and 1928. He also attended Bob Jones College in 1927.

Rev. Vanlandingham joined the Black Methodist Episcopal Church, South in 1914 under the Rev. G.M. Spivey. He was licensed to preach at the Malone Methodist Episcopal Church, South in 1921 at the Marianna District Conference. He was admitted on trial to the Alabama Conference of the Methodist Episcopal Church, South in 1924 and received into full connection in 1926. He was ordained deacon in 1926 and elder in 1928.

He served for 43¾ years in the following appointments: 1921 — DeFuniak Springs Mission; 1923 (Feb. 1) — Farmersville; 1923 — Magnolia; 1925 — Lower Peachtree; 1928 (June 1) — Thomasville; 1928 — Crestview; 1931 — Burnt Corn; 1934 — Samson; 1937 — Greenwood; 1939 — Girard; 1943 — Luverne; 1945 — Westside, Mobile; 1947 — Gonzalez; 1951 — Brentwood; 1952 — Milton-Bagdad; 1956 — Milton; 1959 — Flomaton; 1961 — Georgiana; 1962 — Cloverdale, Dothan; 1963 — Epworth, Phenix City; 1964 — Marlowe. He retired in 1966 but continued to serve as a retired supply in the following churches: 1967 — Bermuda; 1968 — Robinson Springs; 1969 — Beatrice; 1971 — Mount Pleasant; 1973 — Georgiana Circuit; 1974 — Pine Apple; 1975 — Perdido; 1976 — Venters; 1977 — Elizabeth Chapel; 1978 — Retired.

Rev. Vanlandingham married Ernestine Hazel Chapman on 11 January 1933 in Evergreen, Alabama. There were three children born to this union: Charles Frederick who married Marcheta Mae Grant; John Alvin who married Wanda Hart; and Frank Chapman who married Donna Eugenia Chancy. Mrs. Vanlandingham died 30 September 1976. Rev. Vanlandingham was married the second time to Lillian Searcy Bowers on August 20, 1978. He is survived by his wife, his three children and their spouses, five stepchildren, eight grandchildren, eleven step-grandchildren, three great grandchildren, and five sisters — Avie, Azaleen, Gertrude, Annaree, and Bonnie. At the time of his death he was living at 1404 Texas Street, Crestview, Florida 32536.

Rev. Vanlandingham died at age 84 on 3 June 1986 in Crestview, Florida. Funeral services were held 5 June 1986 at the First United Methodist Church in Crestview. He was buried in the Serenity Gardens Cemetery in Milton, Florida.

Herman Vanlandingham was saved as a teenager while battling typhoid fever and later was called into the ministry. A wise man once said, "A good name is rather to be chosen than great riches and loving favor rather than silver or gold." Herman Vanlandingham had a good name and a loving favor. He was special because of the love he had for his family — his wife, his boys, his brother and sisters. He was special because of his love for Bethlehem Camp. How he would work in the tabernacle, the kitchen, the dorms, the creek. We know in our hearts he is now around the Tabernacle of God. He was special because of his love for The United Methodist Church here and around the world. He was special because of his burden and love for the people of Northwest Florida and South Alabama.

Herman Vanlandingham was a quiet man... a humble man... a honest man... a dedicated man... who gave his life without any regrets to preaching the Gospel. He was a man of sincere conviction, of unquestionable loyalty and trust, of devoted service. Therefore, A.H. Vanlandingham, called of God, minister of the gospel, pastor of people, serving The United Methodist Church can say with Paul, "I have fought the good fight, I have finished the race, I have kept the faith. Henceforth, there is laid up for me the crown of righteousness, which the Lord, the righteous judge, will award me on that day."

— Mrs. Lillian Vanlandingham

ROBERT LANSING VAUGHN
(1924-1987)

Robert Lansing Vaughn was born on February 5, 1924 in Montgomery, Alabama, the son of William Judson and Eva Olivia Daffin Vaughn. His father died when he was six years old and his mother died when he was sixteen. He graduated from Sidney Lanier High School in Montgomery in 1943. From 1943 through 1947 he served as an officer in the U.S. Merchant Marines (Lt. j.g. as Purser and Pharmacist's Mate).

He graduated from Huntingdon College with an A.B. degree in May, 1953, and earned his M.Div. degree from Candler School of Theology, Emory University in 1955.

Rev. Vaughn married Verna Lee Mathison on June 12, 1948. Their marriage was blessed with a daughter, Verna Teresa, and a son, Robert Lansing, Jr.

Before entering the ordained ministry, Robert was a business man. He was licensed to preach in November, 1950, and became an Approved Supply in May, 1951. He was admitted On Trial in 1953 and received into Full Connection in 1955. He was ordained Deacon in 1954 and an Elder in 1955.

Robert Vaughn served the Conference for 35 years in the following appointments: Whitfield Memorial (Montgomery): 1950-51; Robinson Springs: 1951-53; Woodstock, Ga. Methodist Church as a student attending Emory: 1953-55 (the Church was selected "Church of the Year" — 1954); Associate Pastor, First Methodist Church of Montgomery: 1955-57; Union Springs: 1957-61; Greenville: 1961-66; Richard's Memorial, Pensacola: 1966-73; Ozark: First United Methodist: 1973-80; Selma District Superintendent: 1980-85; Shalimar: 1985-86. He asked for early retirement in June, 1986, because he knew he had leukemia.

Robert served on many Boards and Agencies of the Conference, including the Board of Ministerial Training and Qualifications: 1960-68, (Treasurer from 1965-66); Board of Homes for Aging: 1967-79; Chairperson of Committee on Investigation: 1977-79; Board of Laity: 1980-83; Committee on Episcopacy: 1984-86; Board of Missions: 1983; the Cabinet Representative to the Committee on Equitable Salaries: 1981-84. He served several different District Committees. He also was elected as delegate and Reserve delegate to General and Jurisdictional Conferences.

At the time of his death, February 19, 1987, he and Verna were living in Skipperville, Alabama. His funeral service was held at the First United Methodist Church, Ozark, Alabama (where he had served as pastor for seven year) on February 23, 1987 at eleven o'clock in the morning. Bishop J. Lloyd Knox officiated. He was assisted by Bishop (Retired) Carl J. Sanders, Dr. Asa Boozer (Pastor) and Dr. H. Paul Mathison (Retired). Robert Lansing Vaughn, Jr. presented a tribute in memory of his father.

Robert is survived by his wife, Verna, and their children, Mr. & Mrs. William Olney Bray (Verna Teresa), and Mr. & Mrs. Robert Lansing Vaughn, Jr. (Mary Milano); a granddaughter, Verna Leah Bray; four sisters: Mrs. Seaborn (Marguerite) Solomon, Mrs. Frank (Tina) Smithson, Mrs. Ruth V. Kelley, Mrs. Raymond (Mary) Gomolski and three brothers: James C. Vaughn, W. Judson Vaughn, Sr. and Daffin L. Vaughn. His burial was in the Ozark City Cemetery (Morning-View), Ozark, Alabama.

Robert Lansing Vaughn was a man of honest mind. The Christian witness of Robert became a constructive influence wherever he was and in all that he did. In small ways or large, men like Robert lived to make the world a better place for those who seek the company of Jesus Christ. His deep abiding happiness came from squandering himself in the service of God and his fellowman.

His entire ministry was devoted to the Alabama-West Florida Conference. While pastor of the Richards Memorial Methodist Church, Pensacola, Florida, he challenged his people to reach for the best in Christ, and they set conference records for Sunday School attenance and morning and evening worship.

He was an astute businessman and could have amassed worldly goods had he not given himself to our Lord Jesus Christ and to the ministry of the Gospel in The United Methodist Church. But his commitment to the ministry was total, and he faced all issues with an enthusiastic zeal.

The legacy he leaves his gracious wife Verna, their daughter, Verna Teresa and their son, Robert Lansing Vaughn, Jr., is incalculable. And those of us who really knew Robert Lansing Vaughn thank God that we were privileged that he called us "friends" and that he came our way and walked among us. I cannot feel that he is very far away since near at need his spirit is. Robert Lansing Vaughn is at the top of a spiritual mountain higher than I have ever climbed.

— Robert H. Collins

GARNET LUELLA STEELE ALEXANDER
(1922-1986)

Garnet Luella Steele Alexander was born 15 August 1922 in Pleasant County, West Virginia, the daughter of Charles and Bessie Johnson Steele. She spent most of her early life in Waverly, West Virginia, graduating from Williamstown High School. Afterwards she worked as a secretary for the United States Army in the Pentagon in Washington, D.C.

Garnet Steele married Billie Ray Alexander 12 May 1954 in Washington, D.C. with Rev. Brown officiating. At the time Rev. Alexander was serving in the United States Navy. He became a Methodist minister in 1968 and together they served for eighteen years in three appointments. Mrs. Alexander served the church with special talents in teaching Sunday School. At the time of her death Rev. Alexander was serving the Mount Carmel Church and they were living at Route 1, Box 96, Jay, FL 32401. They had no children.

Mrs. Alexander died 23 December 1986 in Mount Carmel. Funeral services were held December 26 in the Mount Carmel United Methodist Church with Rev. Robert Dickerson and Rev. Bill Hutto officiating. Services with her family were held on December 28 in Parkersburg, West Virginia. Burial was in the Waverly, West Virginia Cemetery.

At the time of the conversion and call into the ministry of Rev. Alexander, Mrs. Alexander promised to follow him wherever God called him to go or do. She was fully committed and faithful to God, family and the church. But on December 23, 1986 God called her, and she answered the call and now is at the Lord's table for eternity.

— Billie Ray Alexander

LUCIE REBECCA BROWDER BARNETT
(1891-1986)

Lucie Rebecca Browder was born 11 November 1891 in Montgomery, Alabama, the daughter of Frank Gilmer and Jenny Melissa Todd Browder. Before her marriage she was an elementary school teacher.

Lucie Browder married Albert Edward Barnett 29 December 1921 in Montgomery, Alabama. At the time Rev. Barnett was serving the St. Stephens Road Methodist Episcopal Church, South, having completed his B.D. degree that same year. The couple served one more appointment as student pastor at Auburn. Dr. Barnett spent the rest of his career as a professor, author, and educator at Scarritt College, the University of Chicago, Northwestern University and the Candler School of Theology at Emory University. Dr. Barnett died in 1961. Mrs. Barnett continued to live a vigorous and productive life in Decatur, Georgia until 1983 when she moved to Paris, Kentucky to be near her son. The Barnetts reared two children: Robert Worthington who married Mary Elizabeth Alverson and R. John Worthington who married Mary Helen Emmons.

Mrs. Barnett died 14 September 1986. Memorial services were held in the Glenn Memorial United Methodist Church in Decatur, Georgia, and in Paris, Kentucky. Her body was left to the Chandler Medical School at the University of Kentucky. She is survived by her two children and their spouses; two granddaughters — Mrs. Beth Sumpter and Mrs. Barbara Beard; a grandson, William Barnett Worthington; a great-grandson, Brandon Sumpter; and two sisters, Mrs. Lillian Carson and Mrs. Ellen Bean.

— Rob Worthington

FLORA ETTA HALE KIMBROUGH
(1910-1986)

Flora Etta Hale Kimbrough was born on October 12, 1910 at the family residence near Frisco City, Alabama. She was the daughter of Lee Andrew Hale and his wife Virginia Middleton Hale. Both the Hale and the Middleton families were some of the early settlers in the Frisco City area.

After graduation from Frisco City High School she went to Livingston State College and prepared herself for a career of teaching. She had a love for children and a natural talent for teaching. This talent seemed to run in the family as several sisters were also teachers.

On May 17, 1940 she was married to Rev. Lloyd Hunter Kimbrough and together they served more than forty years in the churches of this conference. Leaving teaching to become a pastor's wife, she transferred her love of children and talent for teaching to the Sunday School. She did an outstanding and creative job in every church they served. After her death, many who had been in her classes wrote to tell of the influence she had on their lives.

By her own choice, she decided her role was a supportive one. She never wanted to be chairperson of any committee, and never sought office in the United Methodist Women. She felt her place was to provide support for her husband, and no minister's wife was ever more supportive than she, though she was capable of leadership roles. She avoided them and gave her energies and talent to this supportive role.

She was a very generous person. Her thoughts and actions demonstrated her generous nature. Within the family, it was always the others who had her first consideration. In the days when ministers' salaries were meager, she always knew of someone in need and deserving of help. She would always do without to provide for those in need or her family. In the later years of her life, she had some income of her own, but she gave it away and almost never had something for her own use.

In the early months of 1986, she became sick. Though a petite person in size, she lost weight and strength. After many tests her condition was diagnosed a lymphoma, a particularly virulent form of malignancy. She was a model patient, and her doctor and the nurses were all impressed by her. She endured painful tests and treatment without complaint. The chemotherapy treatments often made her very nauseated and at other times there were chills and fever. She spent more than eighty days in the hospital. The nurses were so impressed by her faith, her attitude and her spirit that they vied with each other to see after her.

In August, it was discovered that the disease was spreading. This simply said she could not live. This again was a fact she accepted without complaint. She spent the last week of her life writing letters and addressing Christmas cards to family and friends. To the last, others were foremost in her thoughts.

On the morning of November 17, 1986 she went into a coma and on November 20th she slipped away to go be with the Lord. Truly the lines from "Thanatopis" by William Cullen Bryant fitted her:

> "By an unfaltering trust, approach thy grave
> Like one who wraps the drapery of his couch
> About him and lies down to pleasant dreams."

Funeral services were held in the Harper-Morris Chapel of Pensacola, Florida. Burial was in the Elizabeth Chapel Cemetery. Services were conducted by Rev. Bob Dickerson, Bishop Carl Sanders, and the eulogy was given by Rev. Billy D. Gaither.

She is survived by her husband, two daughters, Mrs. Virginia Daily of Stone Mountain, Georgia and Mrs. Jean Emmett of Tallahoma, Tennessee; four grandsons, Marvin and Robert Daily and Richard and Johnathan Emmett; five sisters: Mrs. Mary Tucker of Pensacola, Florida, Mrs. Velma Lett of Huntsville, Alabama, Mrs. Pearl Miller of Shelbyville, Tennessee, Mrs. Edna Notter of Long Beach, Mississippi, and Mrs. Myrtle Gantt of Little River, Alabama.

— Her husband, Lloyd Kimbrough

ABBIE FOSTER McLEOD
(1912-1987)

Abbie Foster McLeod was born 4 October 1912 in Jernigan, Alabama, the daughter of Robert Allen and Abigail Hixon Peach Foster. Her father was a minister in the Alabama Conference of the Methodist Episcopal Church, South from 1889-1935. She spent her early life in the Methodist parsonages and with her sister in West Palm Beach, Florida. She graduated from the Palm Beach County High School in 1930 and from Huntingdon College in 1934.

Abbie Foster married John Fletcher McLeod, II on 4 February 1934 in Marianna, Florida. Five children blessed this marriage: John Fletcher, III who married Janet Hinton; William Marvin who married Nancy Plant; Joyce who married James Donald Byrd, Jr.; Martha who married James Anderson Nesbitt; and Glenn Carson who married Theresa Noa. From 1934 to 1941 they lived in Samson and Fairhope, Alabama where Mr. McLeod taught in the high schools. In 1941 Mr. McLeod joined the Alabama Conference and was appointed to the Midway Charge. He died in May of 1964 while serving the First Methodist Church in Prattville.

As a widow Mrs. McLeod lived in Auburn, Alabama. She earned a teacher's certificate from Auburn University in 1963 and taught in Auburn until she married Robert Jesse Haskew, Jr. of Hartford, Alabama in 1972. Mr. Haskew died in 1976. Mrs. McLeod moved to Montgomery in 1977 and lived there until 1983 when she moved to Wesley Terrace in Auburn.

Mrs. McLeod died 10 March 1987 in the nursing facility at Wesley Terrace. She had suffered from attaxia for seven years, living with courage and determination. She became a complete invalid in 1985. Funeral services were held in the Trinity United Methodist Church in Opelika, Alabama. Burial was in the Rosemere Cemetery in Opelika on 11 March 1987. She is survived by her five children and their spouses; two sisters — Miss Susie Peach Foster and Mrs. Lucille May; one brother, Henry Candler Foster; thirteen grandchildren; and four great grandchildren.

Abbie had a deep trust in God and a willingness to let God work things out. One of her favorite devotional books was *God Calling*. The reading for March 8, 1987 ended with these words: "You can truly live a life not of earth — a heavenly life here and now. Joy-Joy-Joy." In her Sunday School Class in the Whitfield Memorial Church in Montgomery, she led the singing with joy and love. She is remembered most during her husband's years of ministry by those "in her choir" or "in her prayer group" or "in her drama group." Her work with children and young people, especially through music, was unique. Always there was joy and humor. She frequently said "Religion should be fun." The epitath on her tombstone sums up her life: "Make a joyful noise."

CATHERINE LOUISE HEISLER SMITH
(1922-1986)

Catherine Louise Heisler Smith was born 27 September 1922 in Wetumpka, Alabama, the daughter of Herman Edward and Elizabeth Lewis Heisler. She spent most of her early life in Elmore County and graduated from Wetumpka High School on May 20, 1941. Her special interests were crafts; family and friends were surrounded with her creations of crochet and sewing.

In June of 1938 she joined the Santuck Baptist Church. She remained a Baptist until 1954 when she joined Pierce Chapel Methodist Church in the community of Santuck, Alabama. At the time of her death she was a member of Saint Mark's United Methodist Church in Mobile, Alabama.

Catherine Louise Heisler married Jasper James Smith 31 August 1941 in Panama City, Florida. At the time Rev. Smith was employed as the Service Manager in Ed Gilland's Garage in Wetumpka, Alabama. In 1961 Rev. Smith became a Methodist minister and together they served in nine churches for a total of twenty years. Rev. Smith retired in 1981 and at the time of Mrs. Smith's death they were living at 4052 Wesley Lane, Mobile, AL 36609.

The Smiths reared four children: Carl Jasper who married Carolyn Tolbert; Hershel Euen who married Martha Linda Curington; Betty Sue who married Clarence Norel Turner; and Catherine Jean who married Garry Dee Williams.

Mrs. Smith died 30 August 1986 in Mobile, Alabama. Funeral services were held 1 September 1986 in Jackson, Alabama with burial in the Wetumpka Cemetery, Wetumpka, Alabama. She is survived by her husband, her four children and their spouses, twelve grandchildren, four brothers (Herman, Jr., Bernard, Kenneth and William) and two sisters (Dorothy Lancaster and Willodean Buyea).

She was one of gentle, patient composure
who went where God and Church directed.
With diplomacy and love she
soothed and calmed the lives of those affected.

She gave her strength to forge
footprints over cold and desolate terrain.
We who are left behind, if we so endeavor,
can follow and be with her again.

— Sue S. Turner

FRANCES EVELYN BRYAN TUBB
(1909-1987)

Frances Evelyn Bryan Tubb was born 13 February 1909 in Elba, Coffee County, Alabama where she spent her early years. Before she married she worked in the office of a lumber company and as a beautician. She joined the Elba Methodist Episcopal Church, South in 1921.

Frances Evelyn Bryan married Loyd Washington Tubb 1 November 1931 in Elba, Alabama. Rev. Tubb was the pastor of the Elba Church at that time. They had two children: Loyd Bryan who married Ethel Louise Ellis and William Curtis who married Rose Marie Schultz. Rev. Tubb died in 1963 while serving the Chipley Methodist Church. After Rev. Tubb's death, she worked in the West Appliance Company and as an Avon Cosmetics representative. She has lived in Pensacola, Florida and Headland, Alabama, and at the time of her death was living at Milledgeville, Georgia, where she died on 16 March 1987.

Graveside services were held at the Evergreen Cemetery in Elba, Alabama on 19 March 1987. She is survived by her two children and their spouses; two sisters: Mrs. Nell Bryant and Mrs. Nancy Pugh; two brothers: Fred Bryan and Renno Bryan; five grandchildren; and three great grandchildren.

Mrs. Tubb was a lifetime member of The United Methodist Church and was known throughout the Alabama-West Florida Conference for her work with the youth. She was twice honored with a lifetime membership with United Methodist Women. She was an inspiration to all who knew her.

— William Curtis Tubb

Division XI — Miscellaneous

SECTION A
Concerning District Church Property

The following Eight (8) Resolutions concerning District Church Property were approved by the Conference this 27th day of May, 1987.

J. Lloyd Knox, Bishop
Alabama-West Florida Annual Conference
of The United Methodist Church

DISTRICT PROPERTY RESOLUTIONS

Resolution
Mt. Union United Methodist Church
Andalusia District

Whereas, the Mt. Union United Methodist Church has not held services during the past ten (10) years, and

Whereas, there is no organization for Church administration, and

Whereas, the few remaining members have declared there is no possibility of reactivating services of worship, and

Whereas, there is an offer from the Rev. and Mrs. James Earl Robbins, Sr., a United Methodist Pastor whose property joins said property, to buy the property for six hundred (600.00) dollars, and

Whereas, the provisions of Paragraph 2546:1 of the *1984 Discipline of the United Methodist Church* have been met, namely the consent of the presiding Bishop, a majority of the District Superintendents and the District Board of Church Location and Building of the Andalusia District.

Therefore, be it resolved that this Annual Conference declare the Mt. Union United Methodist Church abandoned and authorize the Trustee of the Alabama-West Florida Conference to sell said property. The funds derived from such sale to be deposited in the Andalusia District Missions Fund for projects within the bounds of the Andalusia District.

The description of the property is as follows: Beginning where W. Sec. LE of SW¼ of NW¼ int. N. LE of Mt. Union Rd. then run N. Alg. said rd. 300′ (S), W 150′ (S), 230′ to POB. CO 21 - Tsp 18 - Area 05 - Sec. 21. Map Index No. 21-18-050.

Cecil E. Bradley, District Superintendent
Andalusia District
The Alabama-West Florida Conference

Approved by the Andalusia District Committee on Buildings and Locations on March 19, 1987, meeting at Blue Lake Assembly Grounds.

Signed: Cecil E. Bradley, District Superintendent

Resolution
Vacant Property, Formerly Used as
The Campground Methodist Episcopal Church, South
Andalusia District

Whereas, the Campground Methodist Church was abandoned and the building removed many years ago, and

Whereas, the small space which the Church building occupied is needed for the enlargement of the Campground Community Cemetery, Mt. Union, Alabama, and

Whereas, there is no prospect that this land will be used by the United Methodist Church, and

Whereas, there is an offer of two hundred (200.00) dollars from the Trustees of the Campground Community Cemetery to purchase this land.

Therefore, be it resolved that the Trustees of the Alabama-West Florida Conference be authorized to sell said Church property under the provisions of the *1984 Book of Discipline of the United Methodist Church;* and the funds derived from such sale be deposited in the District Missions Fund of the Andalusia District to be used for projects within the bounds of the Andalusia District.

The description of the property is as follows: Beginning at SE Cor. of SW¼ of NE¼, then run N 210′, W 210′, S 210′ (S) W 210′ (S) to POB.

Cecil E. Bradley, District Superintendent
Andalusia District
The Alabama-West Florida Conference

Approved by the Andalusia District Committee on Buildings and Locations on March 19, 1987, meeting at Blue Lake Assembly Grounds.

Signed: Cecil E. Bradley, District Superintendent

Resolution
County Line United Methodist Church
Andalusia District

Whereas, the herein described property of the County Line United Methodist Church in the Andalusia District was deeded to certain persons as Trustees of the Methodist Episcopal Church, South, and those persons are now deceased and the Church abandoned, and

Whereas, there are no prospects that this property will be used by the United Methodist Church, and

Whereas, there is an offer from the County Line Pentecostal Methodist Church which has been using the property under a lease agreement of October 1, 1982, and

Whereas, the amount offered is Twenty-five hundred and no/100 ($2,500.00).

Therefore, be it resolved that the Trustees of the Alabama-West Florida Conference be authorized to sell the said Church property under provisions of the *1984 Book of Discipline of the United Methodist Church,* and that funds derived from such sale be deposited in the District Missions Fund for projects in the Andalusia District.

The description of the property is as follows: Two acres more or less described as SE Corner of SE ¼ of NW ¼ of Section 25, Township 4 Range 18. The property is located further as being on County Road 22 some two miles east of Opp, Alabama, just off State Road 134.

Cecil E. Bradley, District Superintendent
Andalusia District
The Alabama-West Florida Conference

Approved by the Andalusia District Committee on Buildings and Locations on March 19, 1987, meeting at Blue Lake Assembly Grounds.

Signed: Cecil E. Bradley, District Superintendent

Resolution
Old Belmont United Methodist Church
Demopolis District

Whereas, the Old Belmont United Methodist Church, in Sumter County, Alabama was abandoned a number of years ago when the church was relocated, and

Whereas, the building has not been used by United Methodist for a number of years, and

Whereas, there is no prospect of the property being used by the United Methodist Church in the future.

Therefore, be it resolved that the Trustees of the Alabama-West Florida Conference, under the provision of the *1984 Discipline of the United Methodist Church,* be authorized to sell the property known as the Old Belmont Methodist Church, with the exception of the church cemetery, which shall be reserved and protected as a burial ground.

Be it further resolved that the proceeds derived from the sale of said property be placed in the Demopolis District Administration Fund for the maintenance of the district parsonage and office.

William E. Calhoun, District Superintendent
Demopolis District
Alabama-West Florida Conference

Resolution
New Lusk United Methodist Church
Demopolis District

Whereas, all but four (4) of the members of the New Lusk United Methodist Church, in Choctaw County, Alabama have withdrawn their membership from the United Methodist Church, and

Whereas, the four (4) remaining members have or will join another United Methodist congregation, and

Whereas, the dissident members have refused to pay any conference or district apportionments for more than a year and have refused to pay pastoral support for the past several months, and

Whereas, there is no prospect of continuing a United Methodist Church in the New Lusk Community

Therefore, be it resolved that the Alabama-West Florida Conference in session at Huntingdon College, Montgomery, Alabama this 27th day of May, 1987, declare the New Lusk United Methodist Church, in Choctaw County, Alabama permanently closed and that the deed of said property be held by the Trustees of the Alabama-West Florida Conference.

Be it further resolved, that the Trustees of the Alabama-West Florida Conference be authorized to sell the said property under the provisions of the *1984 Discipline of the United Methodist Church* and that the proceeds derived from the sale of the property be divided equally between the Demopolis District Mission Fund and the Demopolis District Administration Fund.

William E. Calhoun, District Superintendent
Demopolis District
Alabama-West Florida Conference

Resolution
Bethel United Methodist Church
Demopolis District

Whereas, the Bethel United Methodist Church, in Southern Clarke County, Alabama has been abandoned for a number of years, and

Whereas, the building, as a result of neglect, is rapidly deteriorating, and

Whereas, there is no prospect of the property being used by the United Methodist Church in the future,

Therefore, be it resolved that the Trustees of the Alabama-West Florida Conference be authorized to sell the said property under the provision of the *1984 Discipline of the United Methodist Church* and that the proceeds derived from the sale of the property be placed in the Demopolis District Administration Fund for the maintenance of the district parsonage and office.

William E. Calhoun, District Superintendent
Demopolis District
Alabama-West Florida Conference

Resolution
Whitfield United Methodist Church
Demopolis District

Whereas, the Whitfield United Methodist Church, in Sumter County, Alabama has been abandoned for several years, and

Whereas, the building and grounds are being neglected, and

Whereas, the population of the community continues to decline, and

Whereas, there is no prospect of the property being used by the United Methodist Church in the future,

Therefore, be it resolved, that the Trustees of the Alabama-West Florida Conference be authorized to sell said property under the provision of the *1984 Discipline of the United Methodist Church,* and that the proceeds derived from the sale of the property be placed

in the Demopolis District Administration Fund to be used for the maintenance of the district parsonage and office.

William E. Calhoun, District Superintendent
Demopolis District
Alabama-West Florida Conference

Resolution
Halsell United Methodist Church
Demopolis District

Whereas, the Halsell United Methodist Church in Choctaw County, Alabama has been abandoned as a place of worship for a number of years, and

Whereas, the building, as a result of neglect, is rapidly deteriorating, and

Whereas, the population of the community continues to decline, and

Whereas, there is no prospect of the property being used by the United Methodist Church in the future

Therefore, be it resolved that the Trustees of the Alabama-West Florida Conference be authorized to sell the said property under the provisions of the *1984 Discipline of the United Methodist Church*

Be it further resolved that the proceeds derived from the sale of the property be placed in the Demopolis District Administration Fund to be used for the maintenance of the district parsonage and office.

William E. Calhoun, District Superintendent
Demopolis District
Alabama-West Florida Conference

SECTION B

From the Committee on Resolutions and Petitions

(not including the ones in Division VIII — Reports of Boards and Agencies)

RESOLUTION No. "First"
A PETITION TO THE GENERAL CONFERENCE

Whereas the United Methodist Church and its successor bodies have made significant contributions to Scarritt Graduate School, and whereas the women of the church have given themselves in unselfish ways for the support of Scarritt Graduate School, and whereas there is some danger that such properties may be sold for commercial purposes, therefore be it resolved that the Alabama-West Florida Conference petition the General Conference to see that the property of Scarritt Graduate School remain in the hands of The United Methodist Church for its functions and purposes.

Submitted by William H. Chance
Scarritt School Trustee

Presented by a "Suspension of the Rules."
The Conference Supports this Petition.

RESOLUTION NO. 1
A Petition to The General Conference

Whereas, The General Board of Global Ministries has plans underway for the establishment of a new unit on evangelism within the structure of the Board, and

Whereas, The Alabama-West Florida Conference regards this as a positive and desirable step by our General Board of Global Ministries, therefore,

Be It Resolved, that The Alabama-West Florida Conference does petition the General Conference of 1988 to affirm this action of the Board of Global Ministries and to encourage the General Board of Global Ministries to implement this plan as fully and as soon as possible.

Submitted by Charles R. Britt
(and 75 other signatures)

The Committee on Resolutions votes Concurrence.
The Conference supports the Committee.

RESOLUTION NO. 2
A Petition to The General Conference

Whereas, The General Board of Global Ministries has plans underway for the recruitment of significant numbers of new missionaries for national and world service, and,

Whereas, such recruitment is envisioned also to include significant numbers of United Methodist people for service in short-term mission projects, therefore,

Be It Resolved, that The Alabama-West Florida Conference petitions the General Conference to affirm this action of the General Board of Global Ministries, and to encourage the General Board of Global Ministries to implement this plan as fully and as soon as possible.

Submitted by Charles R. Britt
(and 75 other signatures)

The Committee on Resolutions votes Concurrence.
The Conference supports the Committee.

RESOLUTION NO. 3
A Petition to The General Conference

Whereas, a major dimension of The United Methodist Church, and its predecessor bodies, has been a vast involvement in the Christian world mission, and,

Whereas, the good news of God's decisive dealing, through Jesus Christ, with our alienation from Him, His kingdom, and His healing graces, remains an urgent need for all individuals and all communities in all places and in all times, and,

Whereas, the New Testament message plainly involves all disciples of Jesus Christ in that mission (Matthew 26:18-20; Mark 14:9; Mark 16:15, see footnotes in Revised Standard Version; Luke 24:45-48; John 20:21), and,

Whereas, the inspired vision of John Wesley, our founder under God, also caught sight of a Christian world mission in which individuals and communities may accept the Lordship of Jesus Christ, now,

Therefore Be It Resolved, that The Alabama-West Florida Conference petitions the General Conference of 1988, to direct the General Board of Global Ministries, particularly through its National and World Divisions, to call our church and lead our church in a renewed commitment to Christian missions in all the world through (1) "offering Christ" to people where they live in fear, jealousy, greed, lust, hate, false pride, envy, and all other forms of alienation from the mind that was in Christ, (2) through renewed and ever more vigorous efforts to recruit many of the best and brightest of our people for short-term and for lifelong missionary service, and (3) through the clear recognition that the gospel is, for all who hear it and all who proclaim it, a challenge to cross boundaries of faith and obedience. (We are to come from other faiths or no faith into Christian faith; we are to come from obedience to other understandings of the Eternal or from no such obedience, to obedience to Jesus and His incarnation of the will of God for human life.)

Submitted by Charles R. Britt
(and 75 other signatures)

The Committee on Resolutions votes Concurrence.
The Conference supports the Committee.

RESOLUTION NO. 4
A Petition to The General Conference

Whereas, the task of the Christian world mission is greater and more demanding in all its dimensions than any single segment of the Church can meet, and,

Whereas, The United Methodist Church is pluralistic in its understanding of the nature and task of the Christian world mission, now,

Therefore, Be It Resolved, that the Alabama-West Florida Conference petitions The General Congrence to recognize The Mission Society For United Methodists as an appropriate agency to which United Methodist clergy may be appointed for service.

Submitted by Charles R. Britt
(and 75 other signatures)

The Committee on Resolutions votes Non-Concurrence.
The Conference votes not to support the Committee and votes to approve this Petition.

RESOLUTION NO. 5
A Petition to The General Conference

Due to the urgent need for The United Methodist Church to be about the task of fulfilling the great commission of our Lord Jesus Christ, especially to those areas of the world where population changes are outdistancing the witness of the church, we submit the following resolution:

Be it therefore resolved that the Board of Global Ministries be mandated to establish an evangelization unit within the Board to fulfill these functions:

— Locating places and peoples that are not now being offered a Christian witness.
— Developing strategies for starting ministries to such places and groups.
— Nurturing newly gathered communities of Christians toward "the establishment of United Methodist congregations."
— Advising the board on missionary selection, giving particular attention to the functions of evangelism and proclamation.
— Developing the support for missionaries assigned to "pioneer evangelism," that is, evangelism in areas without a Christian witness.

Be it also resolved that the Board of Global Ministries assume their rightful responsibility to take new and fresh initiatives on behalf of The United Methodist Church to preach the Gospel among those who have yet to know its transforming power.

Submitted by Douglas C. Newton
and The Gadsden St. United Methodist Church,
Pensacola, Florida

The Committee on Resolutions votes Concurrence.
The Conference supports the Committee.

RESOLUTION NO. 6

Withdrawn and never presented to the Conference.

RESOLUTION NO. 7
A Petition to The General Conference

SUGGESTED DISCIPLINARY CHANGE

Section III. Election, Assignment and Termination of Bishops

Paragraph 505. **Bishops in Jurisdictions** — 1. Each jurisdiction having 500,000 church members or less shall be entitled to six bishops, and each jurisdiction having more than 500,000 church members shall be entitled to one additional bishop for each additional 500,000 church members or major fraction thereof; provided, however, that in those jurisdictions where this requirement would result in there being an average of more than 55,000 square miles per episcopal area, such jurisdiction shall be entitled to six bishops for the first 400,000 church members or two thirds thereof shall be entitled

to one additional bishop; **and provided further that any episcopal area having two or more annual conferences with more than 125,000 members each may be divided into two episcopal areas by the jurisdictional conference with the addition of the needed bishop(s) made necessary by the division**; and provided further, that the General Conference may authorize any Jurisdictional Conference to elect one or more bishops beyond the quota herein specified in order to provide episcopal supervision for mission fields outside the territory of a Jurisdictional Conference.

Submitted by the Committee on The Episcopacy
Clifford M. Abbott, Chairperson
Mary Ellen Bullard, Secretary

The Committee on Resolutions votes Concurrence.
The Conference supports the Committee.

RESOLUTION NO. 8
A Petition to Our Annual Conference

A RESOLUTION ON WORLD SERVICE AND CONFERENCE BENEVOLENCES

Believing that The United Methodist Church is a true church of our Lord Jesus Christ and that He has called us to go into all the world to "make disciples of all people..." and

Believing that the mission of The United Methodist Church is directly related to the resources of Christ's people who provide for ministers, missionaries, teachers, and many others whose lives are committed to Christ and the Church in loving service, and

Believing that the Alabama-West Florida Conference of The United Methodist Church desires to be at the forefront of serving and giving for the mission of Christ at home and to the world, and that through World Service and Conference Benevolences we are provided the channel through which that mission is served,

THEREFORE, be it resolved by the members of the Alabama-West Florida Conference, in session May 24-27, 1987, that we urge all our churches to pay World Service and Conference Benevolences as the first line of mission and conference support; that each minister give priority to this vital and necessary outreach support, and

That the bishop and cabinet make this item a priority in their promotion throughout the conference and districts, and that they ask of the ministers and lay-officers to establish definite and specific objectives in their ministry within their local churches in seeking 100% payment of World Service and Conference Benevolences.

Believing that we cannot reap a harvest unless the plant is nurtured and fed, so we cannot expect a harvest of disciples until we provide full support for the mission of the Church. We call upon our brothers and sisters in the Church to make this effort one of prayer, unity, and generous and financial support.

Submitted by
The Council on Finance and Administration
W. Herbert Sadler, Chairperson

The Committee on Resolutions votes Concurrence.
The Conference supports the Committee.

RESOLUTION NO. 9
A Petition to The General Conference

WHEREAS, the present system of representation to each general program board and agency of The United Methodist Church gives equal voice to each Annual and Missionary Conference, regardless of its membership;

AND whereas, the Annual and Missionary Conferences and jurisdictions with larger memberships are limited to the same representation as those with smaller memberships;

THEREFORE, let it be resolved that Paragraph 805.2 of *The Book of Discipline* be changed to read: "Each jurisdiction shall elect at least one person to each general program board and agency. Other members of each general program board and agency shall be determined by the number of United Methodists within each jurisdiction; i.e., the jurisdiction

with the largest membership will receive the most representatives on a particular general board and agency." The remainder of Paragraph 805.2 will remain the same.

Submitted by 74 Ministers

The Committee on Resolutions votes Concurrence.
The Conference supports the Committee.

RESOLUTION NO. 10
A Petition to The General Conference

WHEREAS paragraph 71G in the Social Principles of the 1984 *Discipline* affirms the God-given boundaries of human existence in birth and death, and

WHEREAS this paragraph agonizes over the difficult guidance in making these decisions, and

WHEREAS The United Methodist Church is called of God to set clear guidelines for such difficult decisions,

BE IT RESOLVED that, to the sentence of paragraph 71G that concludes "...we recognize tragic conflicts of life with life that may justify abortion, and in such cases support the legal option of abortion under proper medical procedures," be added this sentence: "Such cases must be limited to those where the bearing of the infant clearly and seriously threatens the physical life of the mother, or in cases of pregnancy as a result of rape or incest,"

BE IT FURTHER RESOLVED that the following sentence which reads "We call all Christians to a searching and prayerful inquiry into the sorts of conditions that may warrant abortion," be eliminated.

Submitted by 37 Ministers

The Committee on Resolutions votes Non-Concurrence.
The Conference supports the Committee.

RESOLUTION NO. 11
A Petition to The General Conference

WHEREAS paragraph 71F in the Social Principles of the 1984 *Discipline* reads in part "...we do not condone the practice of homosexuality and consider this practice incompatible with Christian teachings," and

WHEREAS paragraph 402.2 in the qualifications for ordination section of the 1984 *Discipline* states in part, "Since the practice of homosexuality is incompatible with Christian teaching, self-avowed practicing homosexuals are not to be accepted as candidates, ordained as ministers or appointed to serve in The United Methodist Church," and

WHEREAS the footnote on pp 192-195 to paragraph 404.4e in the same ordination section of the 1984 *Discipline* clearly affirms the Biblical and historical precedents to these foregoing paragraphs, and

WHEREAS there are reports that certain groups within The United Methodist Church will attempt to change these strong Biblically and historically based restrictions,

BE IT RESOLVED that these paragraphs and accompanying footnotes remain unchanged where they relate to homosexual practice.

Submitted by 64 Ministers

The Committee on Resolutions votes Concurrence.
The Conference supports the Committee.

RESOLUTION NO. 12
A Petition to The General Conference

WHEREAS nearly one hundred million Americans are unchurched, having never been touched by the grace and power of Jesus Christ; and

WHEREAS many Christians of all denominations in America are Biblically illiterate; and

WHEREAS many persons across the country who are seeking a relationship with Jesus Christ through his church are secluded in their homes, isolated from traditional evangelism efforts; and

WHEREAS over eighty million homes in America, representing over two hundred million persons tune in television programs every day for information, entertainment, edification, and company; and

WHEREAS television offers meaningful access to persons of all ages, races, and economic levels in every geographic area in America; and

WHEREAS millions of Americans are turning to television ministries for faith development, religious information, and Christian nurture; and

WHEREAS many local churches, districts, and annual conferences within The United Methodist Church have found the television medium to be effective in carrying the worship and Word of Jesus Christ into the homes of many persons; and

WHEREAS an effective nationwide television ministry requires a "massive and sustained" financial commitment by the church to develop, produce, and distribute Christian programming — a commitment far beyond the capacity of any "single general agency or annual conference" in the church;

THEREFORE BE IT RESOLVED, that the Alabama-West Florida Conference meeting at Huntingdon College, May 24-27, 1987, petition the General Conference of The United Methodist Church to adopt as the Missional Priority for the 1988-1992 quadrennium "The Electronic Missionfield," designed to develop a nationwide presence on television both by coordinating the existing efforts of local churches and annual conferences and by developing new strategies to minister in this missionfield.

Submitted by 56 Ministers

The Committee on Resolutions votes Concurrence.
The Conference supports the Committee.

RESOLUTION NO. 13

A Resolution to The Annual Conference

RESOLUTION TO CHANGE PRIORITY FOR HOMES OF THE BOARD OF PENSIONS AND HOMES FOR CLAIMANTS:

Page 281 in 1986 Conference Journal (page 73, 1987 Brochure of Reports).

WHEREAS, when a minister loses his (her) spouse by death or divorce, that spouse does not take with her (him) any of the benefits earned by the clergy member of that dissolved union. The benefits earned belong to the clergy person who earned them.

WHEREAS, when a minister takes a new spouse, spousal concerns and responsibilities and privileges are focused on the new spouse. AND, when a minister marries a person, that person, by law and in fact, becomes his (her) spouse at once; all responsibilities of marriage begin at the time of marriage, not ten (10) years later. Therefore a person to whom you are married is no less your legal and God-given spouse one (1) year after marriage than he (she) is 10 years after marriage.

WHEREAS, in my opinion, it is therefore manifestly unfair to deprive any clergy person of any benefit he (she) has earned for the protection and support of his (her) family by deferring or limiting that earned benefit and protection based on the longevity of the union.

THEREFORE, BE IT RESOLVED that the following changes be made in "Home Regulations," page 281 of the 1986 Conference Journal (page 73 of the 1987 Brochure of Reports) for HOMES FOR CLAIMANTS of the Alabama-West Florida Conference of The United Methodist Church: delete the last words following "the Alabama-West Florida Conference" Item 1-B. Also, delete Item 2-C in its entirety.

Item 1-B would then read: A surviving spouse of an active minister in the Alabama-West Florida Conference. Item 2-C would be deleted in its entirety.

Submitted by Robert V. Greenwood

The Committee on Resolutions votes Non-Concurrence.
The Conference supports the Committee.

RESOLUTION NO. 14
A Resolution to The Annual Conference

WHEREAS, the Board of Evangelism has historically been aware of the need for a truly evangelistic commitment on the part of every church; particularly those churches of the Alabama-West Florida Conference of The United Methodist Church.

WHEREAS, the biblical mandate for the church to be evangelistic is abundantly clear, and the power of the gospel has not diminished, nor has the passion of Christ for his bride, the church, diminished.

WHEREAS, we are dismayed at the evidence of a decline in membership throughout our denominations for many years.

WHEREAS, we are witness to the apparent complacency on the part of certain pastors and churches, concerning their evangelistic outreach.

WHEREAS, the General Conference of The United Methodist Church in 1984 resolved that the denomination would seek to double its membership by 1992, and as Methodists, we are compelled to accept the challenge.

WHEREAS, we continue to observe a lack of true commitment to remedy this problem emanating from the local churches, and their pastors, as well as from the hierarchy of the church.

BE IT THEREFORE RESOLVED that the annual conference of Alabama and West Florida see and direct that the following steps be taken to reverse the decline in membership and to set a course for truly evangelistic outreach.

1) That no longer will the fact of barren churches be accepted on a "business as usual" basis; that the annual conference throughout its organization, will expect that each and every church in the conference will experience growth every year.

2) That the pastors of each and every congregation, in counselling with their superintendent, will be called to account concerning his or her efforts in conducting programs of evangelistic outreach in their churches. Such programs should have two goals: (1) that they are conducted considering the unique characteristics of the local church, and (2) that they are successful.

3) That membership reporting be done quarterly to each superintendent, with the District Secretary of Evangelism being responsible for the collection and compiling of the reports. This is intended to help each superintendent to monitor the efforts being made in evangelistic outreach in each and in his district throughout the year.

4) That evangelistic outreach and growth in local churches be accorded the same importance, as currently accorded stewardship and financial prosperity in local churches of the annual conference.

5) That the number of churches be increased by the establishment of outreach missions and new congregations in every area of the conference with the potential to support them, and that superintendents be vigorous in their district, and that they be annually accountable to the presiding bishop of the annual conference concerning evangelistic outreach in their district.

6) That the annual conference establish a goal of at least ten percent growth in membership each year for each local church, each district, and for the annual conference.

BE IT FURTHER RESOLVED, that upon its passage and as soon as possible, that the concent of this resolution be communicated to each pastor and church by the superintendents and that immediate steps be taken to implement its spirit and purpose.

Submitted by the Board of Evangelism
Jerry M. Dooling, Chairperson

The Committee on Resolutions votes Concurrence.
The Conference supports the Committee.

RESOLUTION NO. 15
A Resolution to the Elected Delegates of our Annual Conference to the General Conference and the Jurisdictional Conference

We, the undersigned, do hereby declare by affixing of our signatures on this petition our true and earnest Christian Wesleyan convictions regarding our Apostolic Imperative given by our Lord Jesus Christ, to:

> "GO YE THEREFORE, AND TEACH ALL NATIONS, BAPTIZING THEM IN THE NAME OF THE FATHER, AND OF THE SON, AND OF THE HOLY GHOST, TEACHING THEM TO OBSERVE ALL THINGS WHATSOEVER I HAVE COMMANDED YOU: AND LO, I AM WITH YOU ALWAYS, EVEN UNTO THE END OF THE WORLD."

This our, Holistic-Apostolic Imperative is expressed in the contemporary words, CHURCH GROWTH.

WHEREAS, our Lord's Commandment cannot be accomplished by any means apart from a personal, life transforming faith and a deep abiding conviction to be obedient to our Lord's Commandment. Our Lord's Imperative by its very nature is Holistic. Therefore, it cannot be achieved apart from a LONG-RANGE COMPREHENSIVE PLAN prayerfully designed by each United Methodist Church using our God-given strengths placed in each person and in each congregation. Each church shall have an annual ingathering and shall report plans, goals and results to the District Superintendent. Our Apostolic Imperative is a commandment to clergy and laity alike.

THEREFORE, we URGE our delegates to remove any barriers that would impede a natural flow of people and resources being brought forward to accomplish our PERSONAL HOLISTIC APOSTOLIC IMPERATIVE. We urge our delegates to the General and Jurisdictional Conferences of The United Methodist Church to INSURE, ENCOURAGE and SUPPORT Biblical Christ-centered Evangelistic Programs that encourage our members, churches, districts, and annual conferences to accept and personalize our GOD-GIVEN APOSTOLIC IMPERATIVE to GO, GROW, and MAKE DISCIPLES for Christ.

Submitted by Alton E. Moore, Jr.
(and 76 other Ministers)

The Committee on Resolutions votes Concurrence.
The Conference supports the Committee.

RESOLUTION NO. 16
A Petition to The General Conference

Whereas the mandate to spread the Gospel of Jesus Christ is the primary mission of the Church;

And Whereas the growth of The United Methodist Church is of critical concern for our generation;

And Whereas the need for the organization of new congregations and the building of new church buildings exceeds available capital;

Therefore Be It Resolved that the following subsection be added to paragraph 1604 of *The Book of Discipline:*

"The General Board of Pensions shall as soon as feasible and by January 1, 1992 invest at least ten percent (10%) of its pension and benefit funds in The United Methodist Development Fund or other responsible United Methodist agencies, for the purpose of loaning those funds for establishing new congregations. These funds shall accrue income at the rate established by the Directors of The United Methodist Development Fund or other responsible United Methodist agencies in consultation with the General Board of Pensions but not less than at the general rate of interest paid on other accounts."

Submitted by Daniel W. Morris
and William E. Elwell

The Committee on Resolutions votes Concurrence.
The Conference supports the Committee.

RESOLUTION NO. 17
A Petition to The General Conference

WHEREAS, The Judicial Council of The United Methodist Church has ruled that the Committee on Pastor-Parish Relations is not accountable or amenable to the Administrative Board in regard to recommendations to the bishop and cabinet concerning the pastoral appointments; and

WHEREAS, the concept of representative government is basic to the historic organizational structure of The United Methodist Church; and

WHEREAS, the Administrative Board is informed by and consulted with in regard to all other staff positions and matters related to ministers and lay-staff persons; and

WHEREAS, there is a defined relationship between the Committee and the bishop and cabinet in regard to the appointive process, but no clearly defined relationship of the Committee to the Administrative Board; and

WHEREAS, it is inconceivable that any committee or group within the local church can be autonomous and not held accountable or amenable to the body that governs the local church,

THEREFORE BE IT RESOLVED: That we petition the General Conference of The United Methodist Church to make the Committee on Pastor-Parish Relations amenable to the Administrative Board of the local church by adding to Paragraph 267.9 the following statement,

> "The Committee shall be amenable to the Administrative Board in regard to the recommendation to the bishop and cabinet concerning the appointment of the minister."

Submitted by T. Leo Brannon

The Committee on Resolutions votes Non-Concurrence.
The Conference supports the Committee.

SECTION C
Other Resolutions, Motions

CONCERNING THE CONFERENCE JOURNAL:

"I move that we accept the 1986 Journal as official."

(Approved by the Conference)

"The Committee on Journal has read the minutes of Sunday, Monday, and Tuesday Sessions and recommends the approval and with the permission of the Conference asks approval of Wednesday's minutes."

(Approved by the Conference)

CONCERNING ENABLING LEGISLATION FOR NEW CONFERENCE COMMISSION ON CHURCH DEVELOPMENT AND REVITALIZATION:

MOTION I: "That the funding of the New Commission on Church Development and Revitalization be authorized to be taken from the Conference Contingency Fund up to an amount of $3,000.00 for 1987 and $3,000.00 for 1988."

Submitted by Roy Sublette

(Approved by the Conference)

MOTION II: "That the proceeds from the Capital Funds Campaign known as Fund I, in the amount of $500,000.00 to be used for emergency grants for new church development and church revitalization and 90% of the interest from Fund II to be used for the same above

named ongoing purpose, be placed under the jurisdiction of the Conference Commission on Church Development and Revitalization rather than the Conference Board of Missions."

Submitted by Roy Sublette

(Approved by the Conference)

CONCERNING THE REPORT OF THE BOARD OF PENSIONS AND HOMES FOR CLAIMANTS:

Amendment to Report No. 12-A
HEALTH INSURANCE

2. That in lieu of any Term Life Insurance, the Board of Pensions and Homes for Claimants, the Insurance Committee and any professional advisor(s) be instructed to work with the "insurance carrier" to:
   a. Continue to improve our loss experience, and
   b. That additional benefits under our insurance program first be used to cap the maximum expenditure of any loss either on a "per occurrence" or "per year" basis as the premiums and experience justify, and
   c. That they move as expeditiously as possible to limit the 80/20 co-insurance percentage to the first $5000 and thereby limit the expenditure of the insured or member of the insured family to a maximum of $1400 ($500.00 deductible + 20% of the next $4500 of covered expenses.)

Submitted by J. Earl Robbins, Jr.

Was not accepted by the Board of Pensions and Homes for Claimants.
This Amendment was not accepted by the Conference.

CONCERNING COMMISSION ON EQUITABLE SALARIES:

In accordance to the Resolutions on Page 348 of the 1986 JOURNAL, the Commission on Equitable Salaries brought to the 1987 Annual Conference "equitable salary figures computed according to both the formula presently used and that named in the substitute motion (based on the cost of living) for the consideration of the Conference."

The Commission recommends the use of Schedule "A" and the Conference approved:

A. Formula presently used.

Members in Full Connection	$18,200.00
Probationary Members	18,200.00
Associate Members	17,000.00
Seminary Students (Married)	14,200.00
Seminary Students (Single)	13,300.00
Full Time Lay Pastors	15,000.00
Student Local Pastors (Married)	11,500.00
Student Local Pastors (Single)	10,600.00

B. Formula based on 4% cost of living and inflation index.

Members in Full Connection	$18,200.00
Probationary Members	18,200.00
Associate Members	17,000.00
Seminary Students (Married)	14,200.00
Seminary Students (Single)	13,300.00
Full Time Lay Pastors	15,000.00
Student Local Pastors (Married)	11,500.00
Student Local Pastors (Single)	10,600.00

SUBSTITUTE MOTION TO THE REPORT OF BOARD OF PENSIONS AND HOMES FOR CLAIMANTS:

Report No. 1:

First sentence, paragraph one, to read: "...for service years prior to 1982 be two hundred twelve dollars ($212.00) per service year...."

(instead of: "...for service years prior to 1982 to be two hundred twenty dollars ($220.00) per service year....").

Report No. 3:

First sentence, third paragraph, to read: "The MPP Contribution Rate shall be 11% of the Contribution Base...."

(instead of: "The MPP Contribution Rate shall be 12% of the Contribution Base....").

Sixth paragraph, to read: "...the Ministerial Pension Rate shall be $212.00, and the local pastor's Pension Rate shall be $212.00...").

(instead of "...The Ministerial Pension Rate shall be $220.00, and the local pastor's Pension Rate shall be $220.00...").

Submitted by Joe W. Lisenby

Approved by the Annual Conference.

The Substitute Motion now becomes a part of Reports Nos. 1 and 3 of the Board of Pensions and Homes for Claimants.

(Note: other changes made necessary such as total rate for surviving spouses.)

SECTION D
Continuing Education Units

REPORT OF BOARD OF ORDAINED MINISTRY DEPOSITORY FOR CONTINUING EDUCATION ALABAMA-WEST FLORIDA CONFERENCE CALENDAR YEARS: 1985-1986

The report from the Depository is based on information provided to the Depository from copies of the ministers' continuing education reports to Charge Conference sent in by the District Superintendents, Group Reports from CEU approved events, and Individual Ministers' Reports and correspondence to the Depository. Please contact the Depository for any adjustments which should be considered.

NOTATIONS:

PhD — Doctor of Philosophy
DM — Doctor of Ministry
SS — Seminary Student
CPE — Clinical Pastoral Education
CS — Course of Study
S — College Student
— — No report for the year
* — The * indicates that the required CEUs for the previous 2 year period were earned in one year.

ANDALUSIA	1985	1986	Total 85-86
Ernest M. Andress	1.5	3.0	4.5
Tommy Arledge	CS	CS	CS
Fred Baily	0.5	1.1	1.6
John Baxter	—	CS	CS
Martha Baxter	CS	CS	CS
Richard Bennett	SS	1.5	1.5
Cecil Bradley	3.5	5.0	8.5
R. Lawson Bryan	1.5	3.5	5.0
J. Glenn Carmichael	0.5	CS + 3.8	CS + 4.3
Richard Carter	0.5	—	0.5
Lester Cassidy	CS	CS	CS
Robert H. Collins	2.0	—	2.0

J. Carl Coulliette	0.5	3.8	4.3
H. Lavond Davis	S	S	S
John K. Dickinson, Jr.	DM + 0.5	DM + 1.1	DM + 1.6
Marvin Ennis	1.5	3.3	4.8
J. Melton Guy	3.5	2.2	5.7
Jack A. Hankins	7.0	15.0	22.0
Joseph E. Hastings	—	3.0	3.0
Terrence Hayes	2.0	CS + 4.9	CS + 6.9
Glen Higdon	—	0.5	0.5
James J. Jines, III	0.5	1.0	1.5
J. Joel Jones	—	3.4	3.4
Clay Kelly	CS + 1.0	—	CS + 1.0
J.W. Land	CS	CS	CS
Linwood A. Lewis	3.5	3.8	7.3
Arthur L. Luckie	3.5	2.3	5.8
Gerald H. Maddox	3.0	—	3.0
Theodore Marsh	0.5	CS	CS + 0.5
Horatio J. Matthews	—	0.5	0.5
H. Stanley Mullins	0.5	3.2	3.7
Donald S. Odum	—	S + 0.5	S + 0.5
Alton L. Pitchford	1.5	4.1	5.6
Steve A. Rascoe	2.5	2.0	4.5
James Earl Robbins	1.0	1.2	2.2
George Sedberry	3.2	DM + 1.8	DM + 5.0
Glen H. Smith	—	2.5	2.5
Roy Thomas Sublette	3.0	6.7	9.7
John P. Thomas	0.5	2.9	3.4
Glen Tidwell	—	CS + 1.0	CS + 1.0
Samuel Trent	1.5	4.4	5.9
Barbara Trumbull	CS + 0.5	CS + 2.0	CS + 2.5
Spencer Turnipseed, Jr.	2.0	3.7	5.7
Aubrey C. Walley	—	0.8	0.8
DEMOPOLIS			
James L. Allen, Jr.	—	S	S
William W. Armstrong	1.0	CS + 2.6	CS + 3.6
Zedoc Baxter	8.5	13.0	21.5
James R. Baxter	1.5	—	1.5
C. Edward Britton	1.0	6.9	7.9
Jake B. Brown	4.5	1.5	6.0
Naomi P. Brown	1.5	2.9	4.4
John W. Bryan	1.0	5.8	6.8
B.L. Butler	1.0	3.7	4.7
William E. Calhoun	2.5	4.2	6.7
James W. Carpenter	1.5	2.7	4.2
Charles C. Cobb, Jr.	CS + 0.5	—	CS + 0.5
Lester M. Core	0.5	—	0.5
Edward M. Cotten	4.0	1.9	5.9
Charles B. Craddock	3.0	3.0	6.0
A. Roderick Curry, Jr.	0.5	0.5	1.0
W. Eugene Edwins	DM + 2.5	DM + 1.4	DM + 3.9
Keith Graham	1.5	2.9	4.4
Hurley D. Guy	1.5	2.7	4.2
T.E. Hamby	1.5	1.0	2.5
Ralph R. Hendricks	4.5	2.5	7.0
Joseph A. Holloway, II	2.5	2.4	4.9
James Howard	0.5	1.5	2.0
Leonard L. Howell	3.5	1.6	5.1
Levi D. Knox	1.0	1.3	2.3

Wayne P. Kynard	—	0.5	0.5
Ray C. Lane, Sr.	4.0	3.3	7.3
Charles M. Langford	2.0	3.1	5.1
Jimmy R. O'Bryant	CS + 0.5	0.5	CS + 1.0
Earl Portis	—	1.3	1.3
U.L. Ratliff	CS + 0.5	CS	CS + 0.5
J. Bruce Richerson	CS	CS	CS
Lamont C. Rouse	1.0	2.2	3.2
Oliver Scott	—	4.4	4.4
David Shepard	S	S + 0.5	S + 0.5
Stephen L. Smith	2.0	3.4	5.4
Earl H. Temple, Jr.	3.0	1.9	4.9
DOTHAN			
Lawrence M. Anderson	0.5	2.0	2.5
L. Terriel Andrews	CS	CS	CS
B. Frank Arledge	3.2	2.1	5.3
Daniel A. Bailey	—	3.8	3.8
Ronald T. Ball	6.3	3.6	9.9
Johnny M. Belcher	1.7	CS + 3.3	CS + 5.0
Asa Boozer	2.2	3.3	5.5
Howard L. Bozeman	3.0	1.0	4.0
J.H. Bullington	2.2	—	2.2
Earl R. Capps	2.5	3.3	5.8
W. Thad Chesser	4.5	3.8	8.3
C. Jonathan Couey	3.5	3.4	6.9
Philip D. Craddock	CS	CS	CS
H. Joseph Curtis	3.2	1.5	4.7
Don H. Dean	3.5	2.8	6.3
Wallace Dismukes	1.5	3.1	4.6
Jerry M. Dooling	2.5	3.2	5.7
Russell Dorsett	—	CS	CS
Elvin T. Edgar	5.2	7.5	12.9
John F. Edwards	1.7	2.9	4.6
J. Walker Epps	5.7	3.6	9.3
E. Bruce Fitzgerald	3.6	1.5	5.1
Larry Gill	—	S + 1.0	S + 1.0
Lister B. Grant	S + 0.5	—	S + 0.5
William H. Griggs	—	0.8	0.8
Bobby S. Holladay	1.5	3.3	4.8
Winston Jay	2.5	1.8	4.3
Frank Ketchem	CS	CS	CS
Everett V. Killman	1.5	3.1	4.6
Donald Lolley	CS	CS	CS
James H. Lolley	CS	CS	CS
J. Wilbur Majors	3.0	5.2	8.2
Charles McGlothern	CS	CS	CS
C. Michael McKnight	3.2	8.10	11.3
O.E. Murphree	2.0	3.9	5.9
David E. Murray	2.0	5.3	7.3
Lynn S. Nesbitt	7.2	5.3	12.5
Douglas A. Newsome	1.0	1.0	2.0
Wayne Newton	CS	1.0	CS + 1.0
Jack Reynolds	CS	—	CS
Marcus H. Rosser	CS	CS	CS
James B. Sanders	2.3	7.0	9.3
John A. Sanders	—	1.7	1.7
Bruce Sheffield	0.5	5.0	5.5
Richard O. Sigler	1.5	3.6	5.1

James R. Spikes	4.7	2.7	7.4
Tommy Stringer	CS + 1.5	CS + 2.3	CS + 3.8
Willis R. Taylor	—	4.1	4.1
Jerry Turner	0.5	—	0.5
O. Rankin Tyler	0.5	1.0	1.5
W. Herbert Walls	2.2	2.6	4.8
Troy L. Walsingham	CS + 1.0	CS	CS + 1.0
B. Michael Watson	3.2	4.6	7.8
Bill Westbrook	CS + 0.5	CS + 0.7	CS + 1.2
J. Herbert Whatley	CS + 2.0	2.0	CS + 4.0
Emmett L. White	1.5	3.5	5.0
Michael L. White	S	S	S
MARIANNA-PANAMA CITY			
Augustus M. Allen	3.0	1.0	4.0
Kenneth E. Autrey	2.5	3.3	5.8
William H. Berry	2.5	2.5	5.0
Howard F. Belardino	—	1.0	1.0
Paul Francis Belardino	—	CS + 1.9	CS + 1.9
Robert T. Bennett	3.0	10.5	13.5
G. Alan Cassady	0.5	CS + 1.3	CS + 1.8
Sam Chambers	—	CS	CS
Carl A. Dickerson, Jr.	2.0	1.8	3.8
J. Walter Ellisor	4.0	3.9	7.9
Jesse R. Evans	2.0	3.1	5.1
Langdon H. Garrison	1.5	1.7	3.2
Floyd Griffin	—	1.0	1.0
Paul Griffin	CS + 1.5	CS + 2.8	CS + 4.3
Addis Habbard	CS	4.0	CS + 4.0
Robert E. Hall	1.5	—	1.5
W. Michael Hawes	—	2.5	2.5
Charles C. Hays, Jr.	3.0	—	3.0
William Carl Herndon	CPE	CPE + 3.0	CPE + 3.0
Norman F. Hodges	3.5	1.5	5.0
Richard Holmes	1.5	2.0	3.5
J. Carl Jackson	0.5	5.1	5.6
Harry C. Johnson	0.5	3.0	3.5
James W. Killman	1.7	—	1.7
Ray C. Lane, Jr.	0.5	4.1	4.6
Fred Melvin	2.5	2.3	4.8
A.Q. Mixon	1.0	0.5	1.5
James Morris	1.0	—	1.0
Clyde F. Pressley	2.0	—	2.0
Robert W. Prim	—	4.3	4.3
Michael Roberts	2.5	3.2	5.7
George T. Scarborough	1.5	1.1	2.6
Hubert Segers	8.5	—	8.5
Ennis G. Sellers	3.7	5.2	8.9
Edwin R. Sells	3.0	5.3	8.3
Douglas R. Seymour, Sr.	2.5	—	2.5
John W. Spivey	2.5	2.6	5.1
C.W. Steverson	CS + 1.5	CS + 1.5	CS + 3.0
D. Wesley Syfrett	CS	CS	CS
Kenneth Taylor	DM + 2.0	4.6	DM + 6.6
Terry A. Van Gilder	4.8	2.0	6.8
Steven D. Warren	—	0.5	0.5
Tommy Whidden	2.0	1.0	3.0
J. Douglas Williams	7.5	1.5	9.0

Martha Wright	4.0	—	4.0
Fred E. Zigler	DM + 2.0	DM + 4.2	DM + 6.2
MOBILE			
James L. Allison	2.5	3.5	6.0
Martin R. Ash	2.5	4.1	6.6
Alva E. Beers	2.5	4.0	6.5
John A. Bland	0.5	3.1	3.6
Abe Boykins	CS	CS	CS
Harold H. Caserta	—	1.0	1.0
Stephen F. Dill	0.5	0.5	1.0
Jeffrey Dolbare	5.0	CS	5.0 + CS
Henry Eddins	3.6	3.9	7.5
Thomas M. Ellisor	2.0	2.0	4.0
Charles E. Fail	2.0	0.5	2.5
James E. Fillingim	3.9	3.4	7.3
Dewey Fleming	2.2	6.1	8.3
Frank Furr	2.5	2.6	5.1
Kenneth E. Furr	3.5	1.3	4.8
Billy D. Gaither	5.0	4.5	9.5
William E. Grant	2.0	2.8	4.8
W. Keith Grantham	3.0	1.3	4.3
Alvin N. Harbour, Jr.	DM + 1.5	DM + 3.1	DM + 4.6
Lauren L. Helveston	1.4	—	1.4
Betsy A. Hines	S	S	S
Donald Jay	2.0	5.0	7.0
C. Ray Kelly	CS + 0.5	CPE + 0.5	CS, CPE + 1.0
George H. Mathison	—	4.1	4.1
R. Neil McDavid	1.0	1.9	2.9
Stephen F. McGucken	2.0	1.0	3.0
Norman B. McLeod, Jr.	4.0	6.4	10.4
David E. McVay	4.5	—	4.5
Oakley W. Melton, III	2.0	—	2.0
Alton Moore	3.2	5.8	9.0
James Overbeck	4.0	3.4	7.4
Robert D. Penton	3.5	8.3	11.8
David O. Pierce	CS	CS + 1.5	CS + 1.5
James D. Reece	2.0	1.7	3.7
Daniel D. Rhodes	2.0	3.5	5.5
Malcolm Roberts	2.0	3.7	5.7
Mark J. Roberts	S	S + 1.0	S + 1.0
Ben Sawada	0.5	1.0	1.5
James I. Scarborough	CS + 1.0	CS	CS + 1.0
Jesse P. Shackelford	—	1.7	1.7
Thomas J. Sheppard	2.0	4.7	6.7
Leonard Shults	2.5	—	2.5
Charles R. Smith, Jr.	1.5	5.5	7.0
Curtis R. Smith	0.5	0.7	1.2
Marcus H. Smith	3.5	2.2	5.7
Lamar Spencer	3.0	2.0	5.0
Jeffery L. Spicer	2.5	0.8	3.3
W. Jean Spikes	1.5	1.2	2.7
Jeffrey R. Spiller	0.5	0.5	1.0
J. Thomas Terry	2.5	4.9	7.4
E. Madoc Thomas	3.5	0.5	4.0
Timothy Thompson	7.5	1.3	8.8
George Turnipseed, Jr.	2.5	4.4	6.9
Richard Walker	0.5	2.0	2.5

George A. Weaver	—	CS + 0.5	CS + 0.5
C. Bryant Wilson	CS + 1.0	CS + 1.2	CS + 2.2
MONTGOMERY			
Frank A. Arnold, Jr.	1.0	1.4	2.4
Charles A. Baker	—	1.0	1.0
Earl Ballard	0.5	2.0	2.5
R. Donald Barfield	1.0	3.0	4.0
Ray T. Bass	—	1.0	1.0
John H. Bonner	1.0	3.5	4.5
John M. Brannon	S	S	S
David L. Bromstad	CS + 0.5	CS, CPE + 2.3	CS, CPE + 2.8
H. Milton Burke, III	S + 1.0	SS	S, SS + 1.0
Glenn Butler	3.5	5.5	9.0
L. Stanley Carter	1.6	1.1	2.7
Moon Hee Choi	1.0	.05	1.5
David H. Chunn	3.8	0.7	4.5
Perry M. Dalton	4.0	2.1	6.1
James P. Dannelly, Jr.	5.0	4.1	9.1
Laurel L. Davis, Jr.	2.5	2.4	4.9
Edward J. Deabler	—	1.0	1.0
Lewis A. Doan	CS	CS + 2.2	CS + 2.2
Danny Doss	—	10.6	10.6
L. Mark Faulk	2.0	8.1	10.1
William A. Floyd	—	CS	CS
Gerald C. Freeman	2.0	2.0	4.0
John C. Friedman	4.0	DM + 2.5	DM + 6.5
Donald K. Fuller	3.0	2.2	5.2
Daryl E. Gessner	1.5	13.3	14.8
E. Glen Greenhill	1.5	4.9	6.4
Charles H. Hale, Jr.	3.5	26.2	29.7
Lowell Hale	—	4.0	4.0
Frank T. Hyles	2.0	2.4	4.4
Louise Johns	SS + 3.0	SS + 1.0	SS + 4.0
Richard E. Jordan	2.0	4.5	6.5
Charles A. Knight	SS	SS	SS
Kevin E. Knox	0.8	CPE + 1.0	CPE + 1.8
John Ed Mathison	3.0	1.8	4.8
Hays McKay, Jr.	DM + 2.5	DM + 1.0	DM + 3.5
Michael McLaurin	2.5	2.0	4.5
Gary R. Miller	4.5	3.8	8.3
Lance W. Moore	SS	SS	SS
John F. Morgan	CS	CS + 1.4	CS + 1.4
Daniel W. Morris	0.5	5.4	5.9
H. Glenn Napier	0.5	0.8	1.3
Donald G. Osgood	CS + 1.5	CS + 2.3	CS + 3.8
Fredrick Outlaw	2.5	4.0	6.5
Melvin Perry	SS	SS	SS
Joseph H. Reams	1.0	2.2	3.2
Warren Richards	1.0	1.0	2.0
E.D. Ridgeway	—	1.3	1.3
Walter M. Robinson	CS	CS + 0.6	CS + 0.6
James T. Ross	1.5	3.3	4.8
James E. Savage	2.2	1.4	3.6
Elizabeth J. Shuford	SS	SS	SS
Lester Spencer	2.5	—	2.5
Karl Stegall	2.5	2.4	4.9

Jack Thompson	2.0	2.0	4.0
John D. Trobaugh	3.0	2.1	5.1
John Vickers	—	1.3	1.3
David Warren	2.5	1.5	4.0
B. Gene Williams	0.5	2.9	3.4
Charles Wimberly	2.0	1.7	3.7
PENSACOLA			
Clifford M. Abbott	2.0	1.0	3.0
Walter Albritton	2.5	1.5	4.0
Billie R. Alexander	2.5	2.2	4.7
Rurel R. Ausley, Jr.	3.0	2.3	5.3
Charles Avery	2.5	2.0	4.5
Ben D. Bradley	2.5	2.9	5.4
W. Earl Bridges	2.7	4.7	7.4
Donald R. Brill	4.5	4.6	9.1
Oscar Brooks	—	DM + 0.5	DM + 0.5
Joe H. Bullington, Jr.	*	2.5	* + 2.5
Edison F. Burleson	5.5	3.4	8.9
Thomas L. Butts	4.0	2.0	6.0
Norman S. Carr	2.0	2.1	4.1
J. Edward Chandler	7.5	2.2	9.7
Marcus J. Chandler	2.0	1.4	3.4
Jimmie C. Connor	2.0	2.9	4.9
John T. de Jarnette	CS	CS	CS
E.R. Dickerson	7.5	7.4	14.9
Neil C. Epler	SS	1.6	SS + 1.6
Kenneth Ervin	—	1.7	1.7
Curtis S. Ford	3.0	3.4	6.4
Malcolm W. Fulcher, II	SS	SS	SS
William Funchess, Jr.	CS	—	CS
Coy Gaddis	0.5	0.7	1.2
John Galloway	—	1.6	1.6
Terrill B. Green	—	2.5	2.5
Leroy W. Greenlaw	CS	3.3	CS + 3.3
James A. Griffin	*	—	*
Jesse D. Guy	3.5	3.5	7.0
Billy F. Hall	4.0	1.0	5.0
Robert E. Hendricks	3.2	2.2	5.4
Edward D. Henne	1.5	2.9	4.4
Lawrence R. Horne	—	0.6	0.6
J. Gorman Houston, III	SS	2.6	SS + 2.6
William Hutto	2.0	—	2.0
Jesse D. Joyner	3.0	2.4	5.4
Claude W. Kennam	5.5	6.7	12.2
John King	2.0	2.8	4.8
John Kuritz	CS	CS + 1.0	CS + 1.0
Joseph S. Lay, Jr.	2.0	3.3	5.3
Janet Lee	2.0	3.9	5.9
J. Syd Lock	3.0	1.0	4.0
Steve MacInnis	6.0	1.5	7.5
Davis Y. Martin	2.5	3.8	6.3
George W. McClure	1.0	2.1	3.1
Brady McCullough	CS	—	CS
J. Hugh McDonald	3.5	2.2	5.7
Phillip E. McVay	2.0	0.5	2.5
Phillip Mitchell	—	1.0	1.0
Wayne H. Mitchell	2.5	—	2.5

Richard A. Monroe	0.5	2.5	3.0
Rual W. Morris	4.0	1.1	5.1
Douglas C. Newton	2.5	2.7	5.2
Douglas C. Pennington	1.0	5.0	6.0
J.D. Renfroe	3.5	—	3.5
Phillip Ridgeway	7.8	—	7.8
Henry E. Roberts	2.5	12.2	14.7
Robert G. Ross	5.5	1.9	7.4
Driftwood Rucker	1.0	—	1.0
W. Herbert Sadler, Jr.	2.0	—	2.0
R. Michael Sigler	—	0.5	0.5
Michael Simmons	—	1.5	1.5
Thomas W. Sowell	4.5	3.4	7.9
Mary Elizabeth Stinson	3.0	2.0	5.0
W. Judd Stinson	3.0	6.2	9.2
David J. Stutz	2.0	5.0	7.0
Joshua D. T'ien	—	1.2	1.2
Timothy Trent	1.0	2.3	3.3
Charles R. Walker	6.0	14.6	20.6
R.C. Warren	0.5	3.0	3.5
Robert Warren	2.5	2.6	5.1
William C. Watts	CS	CS	CS
Reba Wiley	0.5	4.5	5.0
Steven A. Wiley	0.5	4.3	4.8
Steven P. Winton	1.0	—	1.0
Paul D. Wolfe	3.5	2.6	6.1
Randall M. Woodham	2.0	13.0	15.0
Floyd N. Wright	8.0	—	8.0
Richard S. Wright	1.0	2.1	3.1
SELMA			
Alonzo J. Alburl	1.0	0.5	1.5
W.B. Atkinson, Jr.	2.5	4.1	6.6
Joseph Bassett	0.5	—	0.5
Joseph Bates	1.0	1.0	2.0
Larry D. Bennett	*	0.5	* + 0.5
Thomas A. Bingham	1.0	2.9	3.9
Joe Neal Blair	4.5	1.9	6.4
T. Leo Brannon	0.5	4.1	4.6
J. Lamar Brown	8.0	3.1	11.1
James Claunch	1.5	5.1	6.6
Mary Beth Cloyd	2.0	4.1	6.1
Floyd Enfinger	3.0	2.7	5.7
James L. Farrow	2.0	4.3	6.3
Russell Fulford	4.5	3.4	7.9
Douglas L. Golden	2.5	3.3	5.8
Cletice C. Ingram	—	1.0	1.0
Dorothy Jones	—	S	S
Jeffrey C. Jones	S	—	S
Willard J. Koetje	CS	CS + 1.8	CS + 1.8
Joseph W. Lisenby	2.0	0.5	2.5
James N. Love	5.5	2.2	7.7
Marvin W. Luckie	1.5	2.4	3.9
John T. Parker	2.0	1.7	3.7
Thomas L. Parker	0.5	0.6	1.1
James B. Perry	CS + 1.0	CS + 0.5	CS + 1.5
Donald Phillips	SS	—	SS
Jamie M. Pickard	CPE	CPE + 0.5	CPE + 0.5

James A. Posey	—	2.5	2.5
Larry Pullam	1.5	—	1.5
R.H. Schneider	2.5	1.3	3.8
Frank L. Scott	3.5	5.3	8.8
Charles Simmons	2.5	1.0	3.5
Ellie H. Stoudemire	—	CS	CS
Wesley H. Wachob	PhD	PhD	PhD
Earl Watson	1.5	2.9	4.4
John H. Weeks	1.5	3.7	5.2
Garry Williams	7.5	3.5	11.0
Norman G. Williams	2.0	2.1	4.1
TROY			
David L. Anderson	SS	SS	SS
Daniel R. Arnold	2.0	2.9	4.9
James A. Belcher	2.0	3.3	5.3
P. Larry Bryars, Sr.	DM + 1.0	0.6	DM + 1.6
J. Buddy Capps	4.0	—	4.0
John C. Carmichael	—	1.0	1.0
Cecil L. Coleman	3.5	3.2	6.7
Clarence C. Cottrell	CS	S + 1.5	CS, S + 1.5
Floyd B. Dyal	1.5	2.3	3.8
William E. Elwell	1.0	3.5	4.5
Gary T. Frey	CS + 1.5	CS + 2.8	CS + 4.3
W. Fred Fuller	3.0	0.5	3.5
Luther A. Gandy	3.5	6.4	9.9
Robert V. Greenwood	2.5	2.2	4.7
Donald R. Harris	CS + 1.5	CS + 1.0	CS + 2.5
Paul M. Higdon	1.0	2.7	3.7
William N. Hust	3.5	3.5	7.0
R. Dick Johns	—	1.0	1.0
Johnny Johnson	1.7	4.3	6.0
R. Bruce Johnson	0.5	3.9	4.4
Harry B. Kemper	1.5	3.4	4.9
William Leavins	1.0	2.2	3.2
John F. Lewis	SS + 1.2	—	SS + 1.2
Rex Mixon	5.0	7.4	12.4
James H. Nichols	—	0.5	0.5
T. Grant Parker	—	2.8	2.8
William A. Parsons	SS + 0.5	3.0	SS + 3.5
Albert Don Peters	CS	S + 1.0	CS, S + 1.0
Richard A. Pierson	S	S + CS	S + CS
Gerald A. Shelton	1.5	0.5	2.0
Glenn S. Sirmon	0.5	4.5	5.0
R. Millard Spikes	1.5	—	1.5
Johnny C. Stabler	CS + 0.5	CS	CS + 0.5
Arthur C. White	0.5	—	0.5
Pruitt Willis	4.5	2.4	6.9
Marquis Wingard	4.5	1.9	6.4
Asbury F. Wolfe, Jr.	3.5	7.6	11.1

SECTION E
Alabama-West Florida Annual Conference
Special Resolution
Honoring Mr. Alto V. Lee, III

WHEREAS, Mr. Alto V. Lee, III has faithfully served the Church through the Alabama-West Florida Annual Conference, most recently as a trustee of Huntingdon College and as a director of the United Methodist Foundation;

AND WHEREAS, Mr. Lee served effectively as the President of the Board of Directors of the United Methodist Foundation during some of its formative years, 1984-1987;

AND WHEREAS, the Alabama-West Florida Conference takes note of Mr. Lee's recent death;

THEREFORE, BE IT RESOLVED, that the members of the Conference, in session in Montgomery, Alabama, on May 27, 1987, express appreciation for the devout life and effective service of Mr. Lee;

AND BE IT FURTHER RESOLVED, that the Conference take this means to convey our condolence and love to Mr. Lee's family.

Charles M. Langford

Charles M. Langford, Secretary
Alabama-West Florida Annual Conference

SECTION F
Election of Delegates

ELECTION OF CLERGY DELEGATES TO THE 1988 GENERAL CONFERENCE (1-7) and THE 1988 SOUTHEASTERN JURISDICTIONAL CONFERENCE (1-14) and the Four Reserves (R-1 – R-4)

Of all Candidates receiving 25 or more votes at least once and of these Candidates when receiving 5 or more votes.

Ballot Number	1	2	3	4	5	6	7	8	9	10	11	
Number of Ballots	310	306	224	291	270	258	206	211	179	236	172	
Invalid Ballots	3	2	1	1	0	10	7	3	1	11	2	
Valid Ballots	307	304	223	290	270	248	199	208	178	225	170	
Needed to Elect	154	153	112	147	136	125	100	105	90	113	86	
Name												**Delegate Number**
John Ed Mathison	200	–	–	–	–	–	–	–	–	–	–	No. 1
Karl Stegall	183	–	–	–	–	–	–	–	–	–	–	No. 2
Walter Ellisor	155	–	–	–	–	–	–	–	–	–	–	No. 3
Bob Dickerson	147	150	124	–	–	–	–	–	–	–	–	No. 4
Thomas L. Butts	124	134	89	114	101	105	77	66	28	69	46	
Joe Bullington, Jr.	110	132	114	–	–	–	–	–	–	–	–	No. 5
Lamar Brown	94	135	105	122	121	141	–	–	–	–	–	No. 8
Dick Sigler	73	124	108	145	148	–	–	–	–	–	–	No. 6
Thomas Sheppard	67	66	50	25	14	96	72	66	11	82	58	
Henry Roberts	67	82	63			100	71	67	24	68	50	
Langdon Garrison	60	102	100	140	141	–	–	–	–	–	–	No. 7
Bill Calhoun	50	13	6			71	95	119	–	–	–	No. 13
Floyd Enfinger	49	37	14			43	32	16		21	10	
Billy Hall	42	25	15			38	31			16		
Billy Gaither	41	11	6			54	35	11		104	113	No. R-2
Cecil Bradley	40	8				45	22	6		90	94	No. R-4
James Dannelly	39	9				41	20	5		103	107	No. R-3
Rex Mixson	39					15	7			9		
Syd Locke	35	11	5			36	32	23		36	22	
Douglas Newton	31	27	15			64	79	103	106	–	–	No. 14
Steve Dill	30	10	6			48	28	13		106	118	No. R-1
Roy Sublette	28	11	7			30	14	7		15	5	
Herbert Sadler	27	15	7			102	106	–	–	–	–	No. 10
Walter Albritton	18					101	110	–	–	–	–	No. 9
Lynn Nesbitt	17	9				86	96	119	–	–	–	No. 12
Oscar Brooks	8					86	98	127	–	–	–	No. 11
Jean Spikes	13	23	12			38	28	20		13	5	
Fredrick Outlaw	9	8	9	5	6	26	16	11		8	8	
Jerry Dooling	14		6			35	16			29	15	

See: "Daily Proceedings" for details.

Compiled by: Donald R. Brill

ELECTION OF LAITY DELEGATES TO THE 1988 GENERAL CONFERENCE (1-7) and 1988 SOUTHEASTERN JURISDICTIONAL CONFERENCE (1-14) and the Four Reserves (R-1 – R-4)

Of all Candidates receiving 25 or more votes at least once and of these Candidates when receiving 5 or more votes.

Ballot Number	1	2	3	4	5	6	7	8	9	10	11	
Number of Ballots	411	391	271	374	357	322	281	228	300	259	Top "4"	
Invalid Ballots	11	16	9	7	12	0	0	8	13	3		
Valid Ballots	400	375	262	367	245	322	281	200	287	256		
Needed to Elect	201	188	132	184	174	162	141	111	144	129	Top "4"	
Name												**Delegate Number**
P. Dale Segrest	246	–	–	–	–	–	–	–	–	–	–	No. 1
Mary Ellen Bullard	139	188	–	–	–	–	–	–	–	–	–	No. 2
R. Harold Butts	117	161	119	185	–	–	–	–	–	–	–	No. 4
Foy Campbell	117	143	103	161	152	102	143	–	–	–	–	No. 7
Charles P. Jeter	105	144	114	178	174	–	–	–	–	–	–	No. 6
Annie Mae Turner	101	119	104	173	186	–	–	–	–	–	–	No. 5
Billy Joe Rish	99	132	118	200	–	–	–	–	–	–	–	No. 3
John F. Sherrer	98	117	90	145	110	85	94	152	–	–	–	No. 8
James Carroll	96	120	84	93	67	19	8	96	163	–	–	No. 10
Grady Watson	92	83	42	60	32	9		80	142	160	–	No. 12
Nell Chance	80	75	45	50	30			71	111	130	–	No. 14
Don Lehman	74	64	43	68	30			77	129	135	–	No. 13
Vera T. Moore	73	77	48	57	24			83				
Sara Goolsby	71	54	28	32	23				18	13		
James Brown	70	57	29	37	11			58	61	31	105	No. R-2
Ruth Jeffers	67	54	30	70	70	58		128	–	–	–	No. 9
Kenneth Cooper	65	48	13	18	8			44	42			
Francine LeSchmidt	65	59	44	64	37	12	11	84	153	–	–	No. 11
Jeff Sessions	64	59	32	28	9			47	50	22	86	No. R-3
Harry McDavid	58	42	20	17	7			44	33			
Eloise McGucken	56	33	17	16	9			43	32	12		
Excell Watson	55	42	19	25				41	47	17		
Frances Bush	49	31	13	13				20	19			
Clyde Mahaffey	47	25	12	9				30	43	29	69	No. R-4
Robert Powell	46	31	10					19	19			
Marion Brunson	46	35	9	24	6			37	34			
Malcolm Hayles	45	31	16	16				41	33			
Sara Doyle	44	23	6	7				33	26			
Hughie Infinger	44	24	5	6				20	14			
Alde Young	44	29	16	19				46	94	90	141	No. R-1
Ann Johnson	40	17	13	13				26	17			
Amanda Burton	38	21	16	21	11		5	42	67	45		
Henry Greer	37	11		6				26				
William Walters	36	15						9	14			
Harry Tison	36	16	7	9				19	13			
Donald Link	35	15	12	9				20	13			
Lawrence Crawford	27	10						10				
Charles Floyd	25	9						12				
Edwin Nevin	25	6	5					9	13			

See: "Daily Proceedings" for details.

Compiled by: Donald R. Brill

INDEX

Academy of Spiritual Formation 205
Administrative Agencies, Annual Conference 4
Admitted This Year as Members of Annual Conference 198, 231
Appointments, Bishop's Fixing of 225
Listing of All Appointments 239
Post Conference 236
Apportionments 228, 319
Archives and History, Commission of 291
Membership 13
Constitution and Bylaws 293
Arrangements, Annual Conference Committee of 5

Birmingham-Southern College 211, 312
Board of Trustees 19
Black College Fund 223
Blue Lake Assembly Grounds, Commission of 311
Membership 12
Brochure of Reports, Pre-Conference 190
Budget Requests 192

Cabinet Representatives to Boards and Agencies 4
Capital Funds Campaign Report 213, 332
Career/Life Planning, Committee of 290
Membership 11
Changes in Districts and Charges 229
Children's Home (see: Health and Welfare Ministries) 211, 335
Christian Unity and Interreligious Concerns, Commission on 298
Membership 13
Chronological Roll of Ministers 73
Church Location and Buildings, District Committees on 20
Church Development and Revitalization, Commission on 17
Church and Society, Board of 278
Membership 9
Bishops' Peace Initiative 280
Gambling/Lottery 280
Commemoration, Service of 209
Communication/Christian Advocate, Area Board of 220, 325
Membership 14
Composition of Charges 45
Consent Agenda, Committee on 6
Continuing Education Credits, Earned 389
Cooperative School of Christian Mission 273
Council on Finance and Administration 316
Membership 15
Council on Ministries, Annual Conference 204, 263
Membership 6
District Councils on Ministries 22
Courtesies and Introductions, Committee on 342
Membership 5
Credit Union 17, 326

Daily Proceedings 197
Deaths 233
Memoirs 361
Service of Commemoration 209
Diaconal Ministers, Board of 259
Membership 15
Appointments 239
Listing of 182, 237
Disability Leave (also see: Appointments) 233
Disability, Joint Committee on 195, 229
Discontinued, Ministers 231, 233
Churches 229

Directors, Boards of (also see: Trustees)
of Blue Lake (Assembly Grounds) 12
of The Children's Home 18
of Noah's Ark 20
of Pastoral Care and Counseling, Board of 13
of Preacher's Aid Society 17
of United Methodist Foundation 18
of Wesley Foundations 19
District Committees 20
District Conference 191
Districts, Number of 191
District Properties, Resolutions on 376
District Superintendents (also see: Appointments) 4
District Committee on 21

Education, Board of 274
Membership 8
Committees: Camping 274
Camp Quarter Note 274
Children 276
Family Ministries 276
Leadership Development 275
Older Adults 275
Sunday School 275
Educational Ministries with the Local Church 315
Election Procedures 189
Emmaus Walk 205
Ethnic Minority, Committee on 282
Membership 20
Equitable Salaries, Commission on 309
Membership 16
Payments for Last Year 359
Episcopacy, State of Church Address 197
Committee on 340
Membership 16
Evangelism, Board of 339
Membership 8
Evangelism Worship Service 201

Feasibility Study Committee on Relocation of Headquarters 223, 332
Finance and Administration, Council on 316
Membership 15
Financial Reports (also see: Statistical Tables) 245
Formula and Allocations of Apportionments 321
Fraternal Delegate 209

Golden Cross (also see: Health and Welfare Ministries) 337

Harry Denman Evangelism Awards 201, 344
(Southeastern Jurisdiction Awards)
Health and Welfare Ministries, Board of 334
Membership 9
Children's Home 211, 335
Board of Directors 18, 338
Golden Cross 211, 337
Director 211
Homes for Aging 211, 338
Board of Trustees 18, 338
Higher Education and Campus Ministries, Board of 312
Membership 8
Wesley Foundation Boards of Directors 314
Colleges Board of Trustees 314
Homes for Claimants, Board of Pensions and 299
Membership 8
Huntingdon College 211, 312
Board of Trustees 19
Hymnal Revision Committee 204

Investigation, Committee on 16

Joint Concerns, Area Committee on 17
Joint Review Committee, Membership 195
Journal, Annual Conference 190
Committee of 5
Approval of Last Year's Journal 198
Editor 191
Distribution of 317
Junaluska, Lake 213
Jurisdictional, Southeastern Representative 213

Laity, Board of 260
Membership 10
Lay Delegates (members) of Annual Conference 28
Alternates 28
District Caucus 190
Lay Directory — Annual Conference Boards and Agencies 63
Lay Leaders: Annual Conference 228
District 28, 228
Local Church 45
Legal Advisory Committee 16
Leave of Absences (also see: Appointments) 233
Local Pastors (also see: Appointments) 214, 230

Memoirs 361
Methodist Christian Advocate, The (see: Communications/
Christian Advocate, Board of)
Methodist Educational Society (Dixon Foundation) 210
Minute (Discipline) Questions 227
Missions, Board of 266
Membership 7
Missions Emphasis Service 215
Committees: Children's Resource Center of N.W. Florida, Inc. 267
Church Extension 270
Dumas Wesley Community Center 269
Law Enforcement Ministries 270
Nelle Burge Community Center 268
Noah's Ark 20, 268
Promotion and Cultivation 272
United Methodist Inner City Mission/
Mobile Metro Ministry 271
United Methodist Volunteers in Missions 270
World Hunger 269
Excellence in Mission Giving Awards 272

Nominations Committee, Annual Conference, Membership 5
District Committees on 192

Officers, Annual Conference 4
Districts 20
Ordained Ministry, Board of 258
Membership 14
District Committees 21
Loans and Scholarships 259
Continuing Education 389
Ordination, Service of 206
Certificate 230

Pastor's Assembly, Board of Managers 299
Membership 14
Pastoral Care and Counseling, Area Board of 322
Articles of Incorporation 323
Membership 13
Pastoral Charges, Composition of 45, 229
Pastoral Service Records 73
Pensions and Homes for Claimants, Board of 299
Membership 15

Payments for Last Year 353
Petitions (see: Resolutions and Petitions, Committee of)
Preacher's Aid Society, The 17, 325
Program, Committee of Annual Conference 6
Property Resolutions 225
Publishing House, The 203

Registrar 2, 318
Religion and Race, Commission on 327
Membership 9
Reports of Boards and Agencies 258
Resolutions and Petitions 379
Committee Membership 5
Retired Ministers, Service of Recognition 201
This Year 201, 234
Previously 234

Salaries (see: Appointments)
Equitable Salaries Schedule 228, 311
Secretary of Annual Conference 4, 227
Assistants 197
Emeritus 4
Scouting, Area Coordinator and Awards 203
Special Funds and Collections 318
Spiritual Formation, Bishop's Assistant for 205, 333
Standing Rules 187
Committee Membership 5
Statistician 341
Statistical Tables S-1
Status and Role of Women, Commission on 289
Membership 11
Stewardship, Commission on 10
Supervising Pastors for Candidacy 27
Surviving Spouses 185

Town and Country, Commission on 290
Membership 12
Transfers 232
Treasurer, Annual Conference 4, 217
Report of 345
Local Church Reports (see: Statistical Tables)
Trustees (also see: Directors)
of Annual Conference, Board of 262
Membership 16
of Birmingham-Southern College 19
of Homes for Aging 18
of Huntingdon College 19
of United Methodist Christian Advocate 14

United Methodist Foundation, Inc. 329
Membership 18
United Methodist Development Fund, Inc. 331
Membership 18
United Methodist Men 261
United Methodist Women, Annual Conference 260
Membership 10
District Presidents 22
United Methodist Youth, Council of 277
Membership 11

Wesley Foundations, Boards of Directors 19
World Service 228
Worship, Commission on 339
Membership 12

Young Adult Ministries, Council on 277
Youth Delegates 28

1986 Statistical Tables of the Alabama-West Florida Annual Conference

The United Methodist Church
The Southeastern Jurisdiction

J. Lloyd Knox, Presiding Bishop

Prepared Under the Direction of
Rev. Edward M. Cotten, Conference Statistician
Rev. Donald R. Brill, Journal Editor

Salary Schedule For Associates of the Alabama-West Florida Conference

Calendar Year 1986

District	Church	Base Salary	Travel	Utilities
Dothan	Dothan: Covenant	6,300	1,320	1,320
	Dothan: First	31,170	4,800	4,800
	Dothan: Lafayette St.	9,098	5,386	2,816
	Enterprise: St. Luke	3,908	1,167	1,050
	Ozark First	11,800	3,600	3,600
Marianna-Panama City	Marianna First	12,000	2,425	2,125
	Mexico Beach	2,100		
	Panama City First	24,930	7,875	3,150
	Panama City Springfield	13,500	2,800	639
	Port St. Joe	12,700	3,600	1,200
Mobile	Mobile: Ashland Place	8,457	3,205	1,015
	Mobile: Dauphin Way	32,000	7,200	6,800
	Mobile: St. John	14,090	3,900	3,600
	Mobile: St. Mark	12,775	1,000	1,500
Montgomery	Auburn First	21,800	1,800	2,400
	Montgomery: Aldersgate	15,808	3,100	3,092
	Montgomery: First	45,128	4,000	4,000
	Montgomery: Frazer Memorial	26,399	4,000	4,000
	Opelika: Trinity	17,000	7,000	2,800
Pensacola	Foley	15,900	6,050	3,000
	Fort Walton First	16,100	3,600	1,200
	Gulf Breeze	15,437		2,400
	Niceville	19,000	2,000	2,000
	Pensacola: Ferry Pass	5,875		
	Pensacola: First	18,700	7,600	3,600
	Pensacola: Gadsden St.	12,875	2,400	4,000
	Pensacola: Myrtle Grove	10,987	2,500	4,913
	Shalimar	11,500	2,400	3,600
Selma	Prattville First	18,263	2,120	2,400
	Selma: Church St.	12,200	3,600	3,600

ANDALUSIA TABLE 1

Church	Total Members Last Year	Confession Of Faith	From Other UMC	From Other Denominations	Removed By CC Action/Withdrawal	To Other UMC	To Other Denominations	Removed By Death	Total Members This Year	Average Attendance Sunday Service	Persons Baptized	Preparatory Members On Roll	Number On Constituency Roll	Total Enrolled In Confirmation Classes	Educational Leaders	Children In All Classes	Youth In All Classes	Adults In All Classes	Total Sunday School Membership	Average Sunday School Attendance	Average Attendance On-Going Classes	Average Attendance Short Term Classes	S.S. Members Joining On Prof. Of Faith	Members Of United Methodist Men	Amount Paid On UMM Projects	Members Of United Methodist Women	Amount Paid UMW Local Work	Value Of Land, Buildings & Equipment	Value Of Parsonage & Furnishings	Value Of Other Assets, Cash, Securities	Indebtedness On Property	Other Indebtedness, Current Expenses
201 Andalusia First	778	1	12	3	—	12	6	7	769	224	4	74	17	1	49	81	52	207	389	192	58	33	1	60	250	54	385	1376255	165628	212819	2515	—
202 West End	64	1	3	1	—	2	—	5	62	30	2	—	—	—	4	4	2	11	21	21	17	—	—	—	—	—	—	250000	59000	—	—	—
203 Oak Grove	19	—	—	—	—	—	—	1	18	8	—	—	—	—	—	—	—	—	—	—	—	—	—	—	—	—	—	17500	—	—	—	—
204 Red Level	33	—	—	2	—	—	—	—	35	16	—	—	—	—	2	1	—	18	21	15	—	—	—	—	—	—	—	30000	—	—	—	—
205 Baker	42	8	2	2	—	5	—	—	49	25	—	8	1	—	4	7	4	8	23	16	—	—	—	—	—	5	200	50000	47500	2500	—	—
206 Baggetts Chapel	57	1	—	—	—	—	—	—	58	55	1	18	—	—	10	15	18	16	59	53	14	—	—	—	—	—	—	93000	—	—	—	—
207 Bellville	14	—	—	—	—	—	—	—	14	10	—	1	—	—	2	2	1	9	14	—	—	—	—	—	—	4	—	90000	—	—	—	—
208 Bermuda	107	6	2	8	7	1	—	—	115	75	7	15	12	10	11	23	18	44	96	63	28	25	2	13	220	12	150	172500	66500	4500	—	—
209 Owens Chapel	8	—	—	—	—	—	—	—	8	10	—	—	—	—	—	—	—	—	—	—	—	—	—	—	—	—	—	15000	—	—	—	—
210 Alco	85	—	1	1	5	3	11	—	68	35	2	5	8	—	6	6	—	20	32	20	12	8	—	—	—	—	—	75000	37000	5800	—	—
211 Pollard	35	—	—	1	—	—	—	—	36	30	1	6	4	—	4	6	—	14	24	16	10	8	—	—	—	—	—	68000	20000	23331	—	—
212 Cedar Hill	149	6	—	—	5	—	—	1	149	50	6	—	—	6	10	11	8	34	63	40	12	—	6	—	—	—	—	204000	60000	—	—	—
213 Fidelis	21	2	2	—	—	—	—	1	24	16	—	3	—	—	2	—	3	4	9	8	—	12	—	—	—	—	—	53760	—	—	—	—
214 East Brewton	311	3	1	4	1	4	8	3	305	140	5	22	—	—	21	25	23	79	148	90	65	45	—	15	—	16	50	500000	78000	7000	—	—
215 Brewton First	452	5	4	5	—	4	—	5	457	166	2	44	35	4	30	50	40	152	272	102	30	40	4	—	—	60	1763	1202400	117648	52000	—	—
216 Boiling	7	—	—	—	—	—	—	—	7	5	—	—	—	—	1	—	—	5	6	6	—	—	—	—	—	—	—	85300	—	400	—	—
217 New Home	19	—	—	—	—	1	—	—	18	15	—	—	2	—	2	4	—	8	14	10	6	—	—	—	—	—	—	11000	—	—	—	—
218 Rhodes Chapel	16	—	—	—	—	—	—	—	16	6	—	2	—	—	—	—	—	—	—	—	—	—	—	—	—	—	—	25300	—	—	—	—
219 Castleberry	144	2	2	8	—	—	—	3	153	63	2	15	11	—	12	14	12	42	80	44	13	9	1	—	—	8	260	202500	85000	2500	—	—
220 Holly Grove	56	—	2	—	—	—	—	—	58	33	—	—	—	—	6	9	4	12	31	20	7	—	—	—	—	—	293	160000	25000	—	—	—
221 Crestview First	442	14	26	17	4	8	7	9	471	222	14	76	24	10	32	63	20	143	278	145	10	25	10	31	258	69	2975	1505000	137500	73000	—	—
222 St. Mark	67	5	6	2	—	13	6	4	57	36	5	—	12	2	5	15	3	24	47	28	15	—	2	—	—	—	—	295000	40000	—	8800	—
223 New Bethel	120	2	—	6	—	7	17	—	104	86	7	22	40	—	10	40	10	41	101	60	20	—	—	20	—	14	—	218116	65000	—	1900	—
224 Cameron Chapel	46	1	1	—	—	—	—	2	48	35	1	5	—	—	4	10	10	7	31	18	—	—	1	—	—	—	—	30000	—	—	—	—
225 Dozier	35	1	—	—	—	—	—	1	35	30	1	—	—	—	4	4	1	15	24	20	—	—	1	—	—	—	—	30000	37000	—	—	—
226 Oakey Streak	16	—	—	—	—	—	—	—	16	25	—	—	—	—	—	—	—	—	—	—	—	—	—	—	—	—	—	40000	—	—	—	—
227 Seeright	16	—	—	—	—	—	—	—	16	15	—	—	—	—	3	3	2	6	14	12	—	—	—	—	—	—	—	30000	—	—	—	—
228 Elba First	327	9	4	8	—	6	3	4	335	159	9	53	33	4	41	50	20	101	212	109	16	15	3	27	759	39	337	470000	92500	48025	—	—
229 Ham	4	1	—	—	—	—	—	—	5	9	—	—	2	—	—	—	—	—	—	—	—	—	—	—	—	—	—	18000	1000	—	—	—
230 Evergreen First	402	7	4	5	—	2	—	1	415	115	6	24	—	9	25	32	20	84	161	90	—	9	4	18	632	41	260	593120	110000	31290	—	—
231 Brownville	26	—	—	—	—	—	—	1	25	16	—	—	—	—	1	—	—	10	11	8	—	—	—	—	—	—	—	25000	—	15400	—	—
232 Mt. Union	20	—	—	—	—	—	—	—	20	—	—	—	—	—	—	—	—	—	—	—	—	—	—	—	—	—	—	—	—	—	—	—
233 St. Paul	62	—	—	4	—	—	—	2	64	80	—	39	12	—	7	37	20	14	78	33	—	—	—	—	—	27	50	72000	4000	3000	—	—
234 Sandbar	4	—	—	—	—	—	—	2	2	—	—	—	—	—	—	—	—	—	—	—	—	—	—	—	—	—	—	1000	—	—	—	—
235 Shiloh	24	3	—	2	—	—	—	2	27	37	10	19	—	—	5	15	6	2	28	23	—	—	—	—	—	7	175	90000	—	—	—	—
236 Sparta Hill	36	—	—	—	—	—	—	—	38	40	—	18	8	6	9	13	9	10	41	33	8	—	—	8	—	12	150	195000	—	—	—	—
237 Florala First	189	—	2	1	1	—	—	—	191	64	3	9	—	—	9	10	2	45	66	30	—	70	—	—	—	15	53	420000	86000	—	1153	—
238 Excel	81	1	5	1	—	1	—	1	86	45	1	13	12	—	6	10	14	26	58	28	18	25	1	—	—	14	60	118000	40000	—	1570	—
239 Frisco City	183	5	—	2	4	—	1	3	182	90	10	38	4	6	12	40	32	98	182	80	14	28	1	12	—	38	120	301000	106500	—	—	—
240 Mexia	48	15	—	1	—	—	1	1	62	32	15	6	—	7	7	21	9	30	67	26	6	10	12	—	—	—	—	65000	—	—	—	—
241 Georgiana First	212	3	—	1	—	8	2	2	204	63	4	22	6	3	10	13	8	20	51	34	12	—	2	—	—	32	751	207460	80000	—	11850	—
242 Oak Grove	28	—	—	—	—	—	—	1	27	—	—	3	6	—	—	—	—	—	—	—	—	—	—	—	—	—	—	19000	—	—	—	—
243 Friendship	60	—	—	5	—	—	—	—	65	35	—	—	—	—	7	12	16	19	54	29	25	—	—	—	—	—	—	100000	—	—	10300	—
244 New Prospect	17	—	—	—	—	—	—	—	17	15	—	1	—	—	—	—	—	—	—	—	—	—	—	—	—	3	—	15000	—	—	—	—
245 Wesley Chapel	30	—	—	—	—	—	1	1	28	20	—	—	—	—	3	—	—	15	18	12	—	—	—	—	—	—	—	54200	—	—	—	—
246 Christian Home	17	—	—	—	—	—	—	—	17	15	—	—	—	—	2	—	—	10	12	10	7	—	—	—	—	—	—	19000	—	—	—	—
247 Hopewell	25	—	—	—	1	—	—	—	24	20	—	—	—	—	3	5	—	13	21	15	—	—	—	—	—	—	—	30000	—	—	—	—
248 Corner Creek	29	—	—	—	—	—	—	1	28	20	—	—	—	—	4	—	2	23	29	20	—	—	—	—	—	—	—	70000	—	—	—	—
249 Kinston	75	—	—	—	—	1	—	1	73	30	—	12	75	—	7	6	1	11	25	20	—	—	—	—	—	8	42	50500	20500	1440	—	—
250 Piney Grove	36	2	1	—	—	—	1	—	38	35	2	—	—	—	4	15	3	16	38	22	15	—	2	—	—	11	200	130000	45000	—	27000	—
251 Dixie	16	—	—	—	—	—	—	—	16	14	—	—	—	—	—	—	—	—	—	—	—	—	—	—	—	—	—	28000	—	—	—	—
252 Douglas Chapel	10	2	1	—	—	—	—	—	13	16	1	—	—	—	—	—	—	—	—	—	—	—	—	—	—	—	—	50000	—	—	—	—
253 Hamden Ridge	57	—	—	—	—	—	—	—	57	35	—	—	—	—	7	5	2	20	34	24	18	—	—	—	—	—	—	35000	—	1500	—	—
254 May Creek	52	—	—	—	—	—	—	—	52	12	—	—	—	—	3	—	—	—	3	—	5	—	—	—	—	—	—	88000	—	—	—	—
255 Mt. Pleasant	24	—	—	—	—	—	—	—	24	20	—	—	—	—	—	—	—	—	—	—	—	—	—	—	—	—	—	24000	—	1000	—	—
256 Purnell	8	—	—	—	—	—	—	1	7	7	—	—	—	—	—	—	—	—	—	—	—	—	—	—	—	—	—	28000	—	1000	—	—
257 Antioch	16	1	—	—	—	—	—	—	17	15	1	—	—	—	—	—	—	—	—	—	—	—	—	—	—	—	—	10000	—	—	—	—
258 Mckenzie	91	—	1	—	—	—	—	2	90	45	2	10	—	—	5	26	7	27	65	30	—	12	—	—	—	7	543	101000	53000	—	—	—
259 Vera Cruz	15	—	—	—	—	—	—	2	13	20	—	—	—	—	—	—	—	—	—	—	—	—	—	—	—	—	—	13000	—	—	—	—
261 Franklin	10	—	—	—	—	—	—	—	10	12	—	—	3	—	—	—	—	—	—	—	—	—	—	—	—	—	—	45000	—	—	—	—
262 Monroeville	468	4	8	6	1	11	9	10	455	223	8	26	29	4	47	51	63	172	333	149	68	14	4	28	872	41	901	800000	75000	18000	9210	—
264 Gantt	8	—	—	—	—	—	—	1	7	6	—	—	—	—	—	—	—	—	—	—	—	—	—	—	—	—	—	45000	—	—	—	—
265 Mt. Zion East	113	3	1	2	—	—	1	4	114	71	2	15	8	—	15	19	18	52	104	50	15	—	3	—	—	16	73	85000	42500	—	—	—
266 Mt. Zion West	64	1	—	2	—	—	—	—	67	40	1	4	—	—	4	12	4	11	31	20	10	—	1	—	—	—	—	85000	25000	—	—	—
268 Friendship Opp	26	—	—	—	—	—	—	—	26	16	—	—	—	—	2	—	—	16	18	14	—	—	—	—	—	—	—	13000	—	—	—	—
269 Opp First	423	11	7	15	—	8	1	7	440	211	7	27	59	6	26	55	53	149	285	193	138	—	9	45	759	94	1181	857000	105000	60000	—	—
271 Opp Memorial	48	—	—	2	1	—	4	2	43	30	—	12	4	—	5	6	4	23	38	35	8	—	—	—	—	9	28	100000	35000	297	—	—
272 Hartwood	32	—	—	2	—	—	—	2	32	24	1	1	—	—	3	—	4	20	27	17	12	—	—	—	—	—	—	100000	—	—	—	—
273 Repton	39	—	1	—	—	1	2	2	35	8	—	—	—	—	1	—	—	3	4	4	—	—	—	—	—	—	—	75000	50000	—	—	—
274 Springhill	106	1	1	1	—	—	1	2	106	—	4	6	—	—	7	10	12	34	63	35	12	—	—	—	—	14	120	98500	—	—	—	—
275 Wallace	29	—	—	—	—	—	—	—	29	12	—	—	—	—	1	—	—	11	12	12	—	—	—	—	—	—	—	55000	—	—	—	—
276 Woodlawn	13	—	—	—	—	—	—	1	12	8	—	2	—	—	3	4	—	7	14	11	—	—	—	—	—	—	—	32500	—	—	—	—
277 Macedonia	98	1	4	—	3	1	2	1	96	50	1	11	9	—	5	4	3	15	27	24	10	—	1	20	—	8	1407	110000	35000	16000	1600	—
279 Samson	230	1	8	—	—	1	—	—	238	90	—	14	—	—	16	23	16	94	151	75	12	10	—	—	—	35	180	205000	130000	50000	66800	—
280 Asbury	24	—	—	—	—	—	—	—	24	15	—	—	—	—	—	—	—	—	—	—	—	—	—	—	—	—	—	5500	—	8525	—	—
281 Bethel West	83	—	—	1	—	—	—	—	84	75	1	7	—	—	5	16	11	36	70	50	9	—	—	—	—	—	—	94500	22000	2000	—	—
282 Bethlehem	16	—	—	—	—	—	—	—	16	18	—	—	—	—	—	—	—	—	—	—	—	—	—	—	—	—	—	14000	—	2500	—	—
284 Jenkins Chapel	29	—	—	—	—	—	—	1	28	30	—	—	—	—	—	—	—	—	—	—	—	—	—	—	—	—	—	38000	—	14245	—	—
285 Providence	108	—	2	—	—	1	—	—	109	59	—	20	—	—	5	15	7	45	72	48	28	—	—	—	—	—	—	80000	—	750	—	—
286 Coley's Chapel	57	4	—	—	—	—	—	2	59	31	2	11	8	7	6	8	3	17	34	20	6	—	4	—	—	—	—	41500	—	—	—	—
287 Megargel	40	—	—	—	—	—	—	2	38	25	—	6	11	—	5	1	6	14	26	20	6	—	—	—	—	—	—	40000	—	—	—	—
288 Mineola	36	3	—	—	—	1	—	—	38	20	—	1	—	6	4	3	4	8	19	18	7	6	3	—	—	—	—	112000	—	—	—	—
289 Uriah	61	1	1	—	1	—	—	2	80	50	—	5	2	—	7	10	—	30	47	22	15	—	1	—	—	12	106	90000	50000	—	—	—
290 Centenary	19	—	—	—	—	—	—	—	19	15	—	—	—	—	—	—	—	—	—	—	—	—	—	—	—	—	—	10000	—	500	—	—
291 Lime Springs	109	1	—	1	—	—	3	2	106	40	—	—	—	—	4	5	5	16	30	20	20	—	—	—	—	—	—	105000	28000	—	18000	—
TOTALS	7712	138	115	122	34	102	85	111	7755	3766	151	753	457	91	584	967	617	2286	4454	2512	833	402	79	297	3550	723	12811	13406411	2274778	659322	160698	—

ANDALUSIA — TABLE 2 PART 1

	Church	Paid On Principal And Interest	Paid On Buildings And Improvements	Current Expense For Program	Other Current Operating Expenses	Benevolences Paid Direct	UMW Paid To UMW Conf. Treasurer	Salary Paid Pastor	Utilities Paid Pastor	Travel Paid Pastor	Pensions Apportioned	Pensions Paid	District Supt. Fund Apportioned	District Supt. Fund Paid	Episcopal Fund Apportioned	Episcopal Fund Paid	Equitable Salary Fund Apportioned	Equitable Salary Fund Paid	Temporary Gen. Aid Fund Apportioned	Temporary Gen. Aid Fund Paid	Interdenominational Coop. Fund Paid	General Admin. Fund Paid
201	Andalusia First	6519	53588	36843	82766	550	2008	26000	3600	3600	9483	9483	2371	2371	630	630	630	630	78	78	—	267
202	West End	—	2235	1810	3410	—	—	5471	572	1037	949	949	237	237	63	83	83	83	8	—	—	—
203	Oak Grove	—	—	—	325	—	—	1208	233	309	198	198	49	49	13	13	17	17	2	—	—	—
204	Red Level	—	—	100	485	—	—	2212	330	398	434	434	109	109	29	29	38	38	4	4	—	12
205	Bekar	—	—	300	850	375	25	7260	—	—	729	729	182	182	48	48	64	64	6	—	—	—
206	Beggetts Chapel	—	518	1775	—	—	—	3356	2000	1000	574	571	144	143	38	38	50	50	5	—	—	16
207	Bellville	—	500	667	—	—	—	2400	480	720	217	217	54	54	14	14	19	19	2	2	2	6
208	Bermude	—	1100	4085	4550	475	150	10900	3000	3000	1069	1069	267	267	71	71	94	94	9	9	—	15
209	Owens Chapel	—	300	—	325	150	—	720	—	720	108	108	27	27	7	7	9	9	1	2	—	3
210	Alco	—	14397	306	—	107	—	9800	2000	1442	1165	1165	291	291	77	77	102	102	10	—	—	33
211	Pollard	—	3450	729	4615	100	—	4200	—	600	514	514	129	129	34	34	45	45	4	4	—	14
212	Cedar Hill	—	900	1980	4364	331	—	13200	2500	1800	1641	1641	410	410	109	109	144	144	13	—	—	—
213	Fidelis	—	250	496	945	90	—	1500	200	—	154	154	38	38	10	10	13	13	1	—	—	4
214	East Brewton	10500	3029	7683	16327	1318	448	15546	7479	2500	4124	4124	1031	1031	274	274	361	361	34	34	—	116
215	Brewton First	—	10103	32293	60822	2181	1755	27900	3600	3600	7348	7348	1837	1837	488	468	643	643	60	60	79	207
216	Bolling	—	169	93	1645	—	—	990	—	990	209	209	52	52	14	14	18	18	2	—	—	—
217	New Home	—	—	73	915	—	—	758	494	209	196	196	49	49	13	13	17	17	2	—	—	6
218	Rhodes Chapel	—	—	—	709	—	—	800	—	600	166	—	42	—	11	—	15	—	1	—	—	—
219	Castleberry	—	4316	2731	5474	—	—	11899	2400	3600	1821	1821	455	455	121	121	159	159	15	—	—	51
220	Holly Grove	—	14945	1687	3017	1657	239	7297	—	—	790	790	197	197	52	52	69	69	6	—	—	22
221	Crestview First	33176	50257	11032	14396	6909	1381	25978	4000	3600	6125	6125	1531	1531	407	407	536	536	50	50	66	125
222	St Mark	1260	1180	670	1521	686	—	3000	2400	3000	762	773	191	191	51	51	67	67	6	6	8	21
223	New Bethel	3000	—	—	10000	1000	—	7000	3500	3500	1411	1411	353	353	94	94	123	123	12	—	—	—
224	Cameron Chapel	—	500	175	600	100	—	2300	1150	—	359	359	90	90	24	24	31	31	3	2	2	—
225	Dozier	—	1100	400	500	500	—	2300	1120	—	312	312	78	78	21	21	27	27	3	—	—	—
226	Oakey Streak	—	10000	200	200	100	—	925	150	—	117	117	29	29	8	8	10	10	1	—	—	3
227	Searight	—	—	100	300	100	—	900	120	—	116	116	29	29	8	8	10	10	1	1	—	3
228	Elba First	—	7424	22419	31576	—	—	19840	3600	3600	5108	5108	1277	1277	339	339	447	447	42	42	55	144
229	Ham	—	—	—	397	50	—	1200	—	150	110	110	27	27	7	7	10	10	1	1	1	3
230	Evergreen First	—	12373	5819	16230	1300	285	18100	2900	4500	4298	4298	1075	1075	285	285	376	376	35	35	—	121
231	Brownville	—	582	330	—	—	—	1800	1200	600	271	271	68	66	18	18	24	24	2	—	—	—
232	Mt Union	—	—	—	—	—	—	—	—	—	61	—	15	—	4	—	5	—	1	—	—	—
233	St Paul	350	3000	250	—	—	108	2284	—	834	496	496	124	124	33	33	43	43	4	4	5	14
234	Sandbar	—	—	—	—	—	—	142	—	100	45	45	11	11	3	3	4	4	—	—	—	1
235	Shiloh	—	1500	—	1000	—	280	1000	—	800	264	264	66	66	18	18	23	23	2	2	3	7
236	Sparta Hill	—	1114	1890	326	—	55	3002	—	—	348	348	87	87	23	23	30	30	3	3	4	10
237	Florala First	468	—	1264	7286	65	311	10000	4500	8000	2096	2096	524	524	139	139	183	183	17	17	—	25
238	Excel	2075	2020	1020	2107	2075	220	15300	1500	—	1459	1459	365	365	97	97	128	128	12	—	—	—
239	Frisco City	—	300	7300	8200	400	—	14434	2000	3200	3076	1951	769	556	204	142	269	165	25	—	—	64
240	Masla	—	300	295	900	200	—	3600	—	—	515	515	129	129	34	34	45	45	4	4	6	7
241	Georgiane First	5000	1227	1350	6750	376	331	11470	4430	2500	2226	380	557	95	148	25	195	—	18	—	—	—
242	Oak Grove	—	243	—	746	25	—	2500	315	—	447	447	112	112	30	30	39	39	4	—	—	13
243	Friendship	4600	—	—	9800	—	—	4700	—	—	633	633	158	158	42	42	55	55	5	—	—	—
244	New Prospect	—	—	—	60	—	—	360	—	360	111	65	28	28	7	8	10	8	1	1	1	3
245	Wesley Chapel	—	—	95	275	—	—	870	—	870	219	202	55	58	15	15	19	17	2	2	—	7
246	Christian Home	—	1927	—	130	—	—	700	300	347	135	135	34	34	9	9	12	12	1	1	1	4
247	Hopewell	—	—	114	478	—	—	1000	478	780	237	237	59	59	16	16	21	21	2	2	3	7
248	Corner Creek	—	1180	103	446	—	—	3600	—	—	339	339	85	85	23	23	30	30	3	3	—	10
249	Kinston	—	3375	400	1100	—	210	7086	2000	2278	1316	1346	329	329	87	87	115	115	11	—	—	—
250	Piney Grove	2100	40000	1050	2500	125	—	3672	3850	2000	927	909	232	232	62	62	81	81	6	—	—	—
251	Dixie	—	—	—	100	—	—	754	—	377	138	92	35	25	9	6	12	8	1	—	—	3
252	Douglas Chapel	—	—	—	700	—	—	866	—	433	183	246	48	48	12	12	16	18	1	1	1	5
253	Hamden Ridge	—	—	210	490	—	—	1620	—	1080	371	226	93	61	25	16	32	15	3	—	—	6
254	May Creek	—	—	276	6351	100	—	2100	600	800	532	300	133	100	35	—	47	30	4	2	3	10
255	Mt Pleasant	—	—	—	150	—	—	1418	—	946	200	164	50	47	13	12	18	14	2	—	—	—
256	Purnell	—	—	140	100	—	—	972	—	648	129	129	32	32	9	9	11	11	1	—	—	—
257	Antioch	—	—	—	63	—	—	180	—	180	47	50	12	12	3	4	4	8	—	1	1	2
258	McKenzie	—	86	801	5543	338	581	7538	—	1200	870	870	218	218	58	58	76	76	7	—	—	24
259	Vera Cruz	—	—	—	538	—	—	1452	—	—	136	136	34	34	9	9	12	12	1	—	—	4
261	Franklin	—	262	16	112	11	—	1500	—	—	150	150	38	38	10	10	13	13	1	1	2	4
262	Monroeville	21299	6596	58269	37667	272	3496	25420	5010	3600	7205	7205	1801	1801	479	479	630	630	59	59	78	203
264	Gantt	—	—	—	563	—	—	1260	—	—	128	128	32	32	9	9	11	11	1	1	1	4
265	Mt Zion East	—	8404	1840	3531	221	376	13717	1890	1890	1607	1607	402	402	107	107	141	141	13	13	17	45
266	Mt Zion West	—	7500	500	2050	—	—	6000	—	—	598	299	149	75	40	20	52	28	5	3	—	9
268	Friendship Opp	—	300	201	508	—	—	330	—	—	110	—	27	27	7	7	10	10	1	—	—	3
269	Opp First	29633	8749	22605	44685	3750	420	22000	5900	3500	8780	6780	1695	1695	450	450	593	593	55	—	—	191
271	Opp Memorial	—	1200	1135	2180	153	74	2900	900	1200	554	554	138	138	37	37	48	48	5	—	—	16
272	Hartwood	—	309	—	646	—	—	4188	—	—	414	414	104	104	26	28	36	36	3	3	4	12
273	Repton	—	—	—	1132	—	—	2532	—	—	348	348	87	68	23	24	30	30	3	—	—	—
274	Springhill	—	3000	5490	—	—	—	7200	—	1300	1073	1073	268	268	71	71	94	94	9	9	12	30
275	Wallace	—	548	300	406	—	—	3600	—	—	380	—	95	—	25	—	33	—	3	—	—	—
276	Woodlawn	—	—	—	420	718	—	2520	—	—	241	239	60	60	16	16	21	21	2	—	—	—
277	Macedonia	1800	13302	903	2139	65	137	3900	900	1200	747	747	187	187	50	50	65	65	6	—	—	—
279	Samson	3839	3068	1862	1782	1190	—	11808	933	1133	1865	1865	466	466	124	124	163	163	15	—	—	—
280	Asbury	—	—	348	510	—	—	820	100	400	204	204	51	51	14	14	18	18	2	—	—	—
281	Bethel West	—	1167	1966	4448	925	—	2087	1408	925	749	749	187	187	50	50	66	66	6	—	—	—
282	Bethlehem	—	337	597	695	35	—	756	426	612	240	240	60	60	18	16	21	21	2	—	—	—
284	Jenkins Chapel	—	—	728	434	36	—	884	521	788	293	293	73	73	19	19	26	26	2	—	—	—
285	Providence	—	5800	351	1496	—	—	6600	—	—	833	833	208	208	55	55	73	73	7	—	—	—
286	Coley's Chapel	—	—	314	618	—	—	2053	250	625	537	537	134	134	36	36	47	47	4	—	—	—
287	Megargel	—	616	504	502	50	—	1965	264	—	315	315	79	79	21	21	28	28	3	—	—	—
288	Mineola	—	393	336	866	—	—	2038	362	600	385	385	96	96	26	26	34	34	3	3	4	11
289	Uriah	—	2969	331	1772	—	—	7525	715	1210	1055	1055	264	264	70	70	92	92	9	—	—	—
290	Centenary	—	—	—	140	—	—	720	—	480	130	130	33	33	9	9	11	11	1	—	—	—
291	Lime Springs	—	—	371	1299	—	—	6468	—	—	790	790	198	198	52	52	69	69	6	—	—	—
	TOTALS	125619	312208	250321	414602	29405	12890	479709	88576	92251	96165	91780	24043	23067	6389	6097	6411	7989	788	465	359	1946

ANDALUSIA — TABLE 2 PART 2

	Church	SEJ Administration Fund Paid	Conference Administration Fund Paid	District Funds Paid	Blue Lake Operation Fund Paid	World Service/Conf Bene Apportioned	World Service/Conf Bene Paid	Ministerial Education Fund Paid	Black College Fund Paid	Missional Priority Fund Paid	Maintenance & Amortization Paid	General Advance Specials Paid	Youth Service Fund Paid	Special Days Offerings	Homes For Claimants Paid	Conference Advance Specials Paid	Huntingdon-Bham Southern Fund Paid	Student Aid Huntingdon-Scholar Paid	Wesley Foundations Paid	Health And Welfare Paid	Junaluska Development Fund Paid	Capital Funds Campaign Fund Paid	Late Receipts Paid In 1986 for 1985	Grand Total Paid
201	Andalusia First	215	889	2812	590	7448	7448	1681	—	528	296	3387	—	121	296	311	2909	474	593	5587	296	14955	—	252521
202	West End	—	89	281	59	745	—	—	—	—	—	—	—	—	—	9	—	—	—	400	—	300	—	17005
203	Oak Grove	—	—	58	—	155	—	35	—	—	—	—	—	—	—	10	—	—	—	—	—	180	—	2635
204	Red Level	10	41	128	—	341	94	77	—	—	—	—	—	—	—	30	—	—	—	8	—	80	—	4619
205	Baker	—	—	—	—	573	—	—	—	—	—	—	—	29	—	—	—	—	—	—	—	70	—	9932
206	Baggetts Chapel	13	53	296	36	451	448	101	—	—	18	—	—	—	18	—	134	29	36	257	18	—	—	10924
207	Bellville	5	20	164	14	171	171	39	15	12	7	150	—	—	7	50	51	11	14	314	7	193	—	6325
208	Bermude	10	45	317	45	840	260	—	—	—	21	—	—	—	23	100	—	—	45	214	25	900	—	30790
209	Owens Chapel	2	10	32	7	85	85	19	—	6	3	—	—	—	3	—	25	5	15	2	3	—	—	2588
210	Alco	26	109	346	73	915	404	207	—	—	36	—	—	68	36	77	—	—	73	181	—	999	—	32355
211	Pollard	12	48	152	32	404	404	91	—	29	16	—	—	131	16	100	121	—	32	85	16	184	—	15903
212	Cedar Hill	—	154	487	102	1289	—	—	—	91	—	187	—	—	51	76	—	—	—	164	—	605	—	29316
213	Fidelis	3	14	—	—	121	—	—	—	—	—	—	—	—	—	47	—	—	—	—	—	116	—	3880
214	East Brewton	93	367	1223	257	3239	3239	731	293	230	129	803	—	31	129	343	972	206	258	685	129	2360	—	83266
215	Brewton First	166	689	2178	457	5771	5771	1303	523	409	230	4366	—	—	230	1718	1731	367	459	18367	230	4243	—	196353
216	Bolling	—	10	62	10	164	64	25	—	—	6	—	—	—	7	—	—	5	13	2	—	—	—	4384
217	New Home	—	—	—	—	154	—	—	—	—	—	—	—	—	—	—	—	—	—	40	—	—	—	2768
218	Rhodes Chapel	—	—	—	—	130	—	—	—	—	—	—	—	—	—	—	—	—	—	—	—	—	—	1909
219	Castleberry	—	171	540	113	1430	—	323	—	—	—	—	—	—	57	50	—	—	—	337	—	500	—	34918
220	Holly Grove	16	74	234	49	620	620	140	—	—	25	—	—	—	25	20	—	—	49	285	—	250	—	31941
221	Crestview First	100	500	1679	381	4810	4810	500	300	200	191	820	—	436	191	237	800	200	383	820	100	3522	—	175539
222	St Mark	17	71	226	47	599	599	35	—	42	—	211	—	—	24	25	110	—	—	58	24	—	—	16323
223	New Bethel	—	—	416	—	1108	1108	—	—	—	—	100	—	—	—	—	—	—	—	—	—	700	—	32307
224	Cameron Chapel	4	17	107	11	282	165	32	13	10	6	1005	—	—	11	—	43	9	11	123	8	207	—	7313
225	Dozier	—	—	93	—	245	—	—	—	30	—	—	—	—	10	—	—	—	—	100	—	183	—	6774
226	Oakey Streek	—	11	34	7	92	—	—	—	—	—	—	—	—	—	—	—	—	—	50	—	231	—	12075
227	Seeright	—	11	12	—	91	20	—	—	—	4	—	—	—	—	—	—	—	—	101	—	50	—	1885
228	Elba First	116	479	1514	318	4012	4012	906	363	284	160	3600	—	24	160	2850	1203	255	319	2199	160	4002	40	118835
229	Ham	2	10	32	7	86	86	19	8	6	3	—	—	—	3	50	28	5	7	53	3	273	—	2549
230	Evergreen First	97	403	1275	125	3376	—	400	—	—	120	2214	—	142	134	1027	—	100	175	290	125	2046	—	76370
231	Brownville	—	—	—	—	213	—	—	—	—	—	—	—	—	—	50	—	—	—	100	—	100	—	5143
232	Mt Union	—	—	—	—	46	—	—	—	—	—	—	—	—	—	—	—	—	—	—	—	—	—	—
233	St Paul	11	47	147	31	390	390	88	35	28	18	10	—	5	16	10	117	25	31	19	16	—	—	8587
234	Sandbar	1	5	13	3	35	35	8	3	2	1	—	—	—	1	—	11	2	3	1	1	—	—	396
235	Shiloh	6	25	78	16	208	208	47	19	15	8	5	—	4	8	—	82	13	17	11	8	125	—	5638
236	Sparta Hill	8	33	103	22	274	274	62	25	19	11	—	—	—	11	—	82	17	22	7	11	—	—	7599
237	Florala First	25	25	50	75	1646	250	50	—	50	—	—	—	80	65	31	—	—	100	1166	—	215	789	37849
238	Excel	—	60	66	—	1148	100	—	—	—	—	—	—	—	—	600	—	—	—	287	—	20	—	29479
239	Frisco City	43	215	244	129	2415	1625	—	—	127	—	75	—	—	72	141	—	—	—	784	—	1500	—	43667
240	Mexia	6	23	153	15	405	405	15	—	15	16	—	—	—	13	40	14	14	—	110	10	—	—	6886
241	Georgiana First	—	—	—	—	1748	—	—	—	—	—	159	—	—	—	—	—	—	—	97	—	—	375	34565
242	Oak Grove	10	42	133	—	351	351	—	—	—	—	—	—	—	—	—	—	—	—	99	—	—	—	5105
243	Friendship	—	—	188	—	497	—	—	—	—	—	—	—	—	—	—	—	—	—	—	—	—	—	20178
244	New Prospect	2	10	33	6	67	74	16	6	6	3	—	—	—	3	—	26	6	6	52	3	—	—	1166
245	Wesley Chapel	4	22	66	13	172	40	40	—	13	7	—	—	—	7	—	35	12	7	4	—	126	—	2807
246	Christian Home	3	13	40	6	106	106	24	10	8	4	—	—	—	4	—	32	7	6	3	4	72	—	3946
247	Hopewell	5	22	70	15	186	186	42	17	13	7	15	—	—	7	—	58	12	15	4	7	—	—	3664
248	Corner Creek	8	32	101	21	266	266	—	—	19	11	—	—	—	11	140	—	—	21	106	11	—	—	6566
249	Kinston	—	—	390	—	1033	691	—	—	—	—	—	—	—	—	—	—	—	—	182	—	746	—	20315
250	Piney Grove	—	—	274	—	728	728	—	—	—	—	—	—	12	—	—	—	—	—	181	—	621	—	58597
251	Dixie	—	—	—	6	109	—	—	—	—	—	—	—	—	—	55	—	—	—	2	—	—	—	1426
252	Douglas Chapel	4	15	55	—	144	75	15	—	7	3	—	—	—	4	58	20	—	4	57	—	—	—	2643
253	Hamden Ridge	—	—	53	—	291	187	—	—	—	—	—	—	26	—	7	—	—	—	129	—	50	—	4176
254	Mey Creek	6	25	65	10	416	115	50	—	—	—	22	—	—	10	32	75	20	20	5	—	253	—	11380
255	Mt Pleasant	—	—	43	—	157	—	—	—	—	—	—	—	6	—	5	—	—	—	32	—	103	—	2940
256	Purnell	—	—	—	—	101	101	—	—	—	—	—	—	9	—	—	—	—	—	53	—	—	—	2204
257	Antioch	2	7	23	3	37	50	13	—	4	3	—	—	—	3	—	13	5	5	1	2	—	—	635
258	McKenzie	—	—	—	—	683	—	—	—	—	—	—	—	—	—	42	—	—	—	—	—	—	—	17375
259	Vera Cruz	3	—	6	—	107	—	—	—	—	—	—	—	—	—	5	—	—	—	50	—	—	—	2244
261	Franklin	3	14	44	9	118	118	27	11	6	5	15	—	—	5	1245	35	6	9	3	5	—	—	2443
262	Monroeville	163	675	2135	539	5659	5704	1277	513	401	225	6191	876	—	225	—	1697	360	450	7188	225	930	—	203103
264	Gantt	3	12	36	6	101	101	23	9	7	4	—	—	—	4	225	30	6	6	52	4	—	—	2318
265	Mt Zion East	36	151	476	100	1282	1262	285	114	89	50	90	—	—	50	—	379	60	100	570	50	1400	—	37708
266	Mt Zion West	7	28	89	19	469	235	53	—	17	10	—	—	—	10	—	—	—	19	6	10	40	—	17025
266	Friendship Opp	2	10	33	—	86	86	—	—	—	—	—	—	—	—	292	—	—	—	—	—	—	—	1517
269	Opp First	154	636	2009	422	5325	5325	1202	—	377	212	400	—	—	—	25	1597	339	424	3832	212	3748	—	172132
271	Opp Memorial	—	52	164	34	435	220	98	—	—	17	—	—	15	17	42	—	27	35	115	—	501	—	11635
272	Hartwood	9	39	123	28	325	325	73	29	23	13	48	—	—	13	—	98	21	26	214	13	297	—	7376
273	Repton	—	—	—	—	273	—	62	—	—	—	—	—	—	—	50	—	—	—	50	—	61	—	4347
274	Springhill	24	101	318	67	843	843	190	76	60	34	—	—	—	34	—	253	54	67	520	34	429	—	21701
275	Wallace	—	—	—	—	299	—	—	—	—	—	—	—	—	—	20	—	—	—	—	—	—	—	4854
276	Woodlawn	—	—	70	—	189	—	—	—	—	—	—	—	—	—	25	—	—	—	104	—	69	—	4255
277	Macedonia	—	—	—	—	566	—	—	—	—	—	—	—	—	—	20	—	—	—	—	—	698	—	26118
279	Samson	—	—	554	—	1465	—	—	—	—	—	—	—	—	—	27	—	—	—	448	—	640	—	29895
280	Asbury	—	—	61	—	160	—	—	—	—	—	—	—	—	—	27	—	—	—	—	—	—	—	2553
281	Bethel West	—	—	222	—	588	—	—	—	—	—	—	—	—	—	27	—	—	—	500	—	30	—	14677
282	Bethlehem	—	—	71	—	189	189	—	—	—	—	—	—	—	—	27	—	—	—	—	—	30	—	4112
284	Jenkins Chapel	—	—	87	—	230	230	—	—	—	—	—	—	—	—	—	—	—	—	—	—	—	—	4148
285	Providence	—	76	247	—	654	—	—	—	—	—	—	—	—	—	42	—	—	—	294	—	—	—	16035
286	Coley's Chapel	—	50	159	—	422	—	—	—	—	—	—	—	—	17	25	—	—	—	50	—	—	—	5132
287	Megargel	—	—	72	10	247	100	—	—	—	—	—	—	—	10	42	—	16	15	31	—	174	—	5017
288	Mineola	9	36	114	24	302	302	66	27	21	12	—	—	—	12	42	91	19	24	7	12	—	—	5994
289	Uriah	—	—	312	—	828	—	—	—	—	—	—	—	—	—	—	—	—	—	214	—	—	—	16571
290	Centenary	—	—	—	5	102	—	—	—	—	—	—	—	13	—	—	—	—	—	31	—	—	226	1798
291	Lime Springs	—	—	235	—	621	—	—	—	—	—	—	—	—	—	—	—	—	—	—	—	—	—	9482
	TOTALS	1468	6808	24727	4376	75526	51105	10494	2409	3206	1943	23873	876	1152	2063	10549	12846	2729	3916	48253	1780	50347	1430	2203620

DEMOPOLIS — TABLE 1

	Church	Total Members Last Year	Confession Of Faith	From Other UMC	From Other Denominations	Removed By CC Action/Withdrawal	To Other UMC	To Other Denominations	Removed By Death	Total Members This Year	Average Attendance Sunday Service	Persons Baptized	Preparatory Members On Roll	Number On Constituency Roll	Total Enrolled In Confirmation Classes	Educational Leaders	Children In All Classes	Youth In All Classes	Adults In All Classes	Total Sunday School Membership	Average Sunday School Attendance	Average Attendance On-Going Classes	Average Attendance Short Term Classes	S.S. Members Joining On Prof. Of Faith	Members Of United Methodist Men	Amount Paid On UMM Projects	Members Of United Methodist Women	Amount Paid UMW Local Work	Value Of Land, Buildings & Equipment	Value Of Parsonage & Furnishings	Value Of Other Assets, Cash, Securities	Indebtedness On Property	Other Indebtedness, Current Expenses
1	Akron First	29	—	—	—	—	—	—	1	26	9	—	—	—	—	—	—	—	—	—	—	—	—	—	—	—	—	—	—	12000	—	—	—	—
2	China Grove	5	—	—	—	—	—	—	—	5	20	—	—	—	—	—	—	—	—	—	—	—	—	—	—	—	—	—	—	12000	—	—	—	—
3	Flatwoods	17	—	—	—	—	—	—	—	17	14	—	—	—	—	—	—	—	—	—	—	—	—	—	—	—	—	—	—	4500	—	3000	—	—
4	Clark Chapel	6	1	—	—	—	—	—	—	7	20	—	1	3	—	—	—	—	—	—	—	—	—	—	—	—	—	—	—	4000	—	—	—	—
5	Jacksons Chapel	89	—	—	—	—	—	—	1	88	40	3	31	—	—	4	16	12	21	53	50	—	—	—	—	—	—	—	—	41000	—	16645	—	—
6	Johnson Hill	20	—	—	1	—	—	—	—	21	30	—	7	—	—	2	12	1	5	20	12	—	—	—	—	—	—	6	81	77000	24000	—	—	—
7	St Matthew	88	1	—	—	—	—	1	1	87	55	6	7	19	—	4	18	20	10	52	35	—	—	1	—	—	—	8	72	30000	—	—	—	—
8	Allen	10	—	—	—	—	—	—	—	10	—	—	—	—	—	—	—	—	—	—	—	—	—	—	—	—	—	—	—	36000	44000	—	—	—
9	Gainestown	22	—	—	—	—	—	—	2	20	—	—	—	—	—	—	—	—	—	—	—	—	—	—	—	—	—	—	—	22700	—	—	—	—
10	Gosport	13	—	—	—	—	—	—	—	13	—	—	—	—	—	—	—	—	—	—	—	—	—	—	—	—	—	—	—	10800	—	—	—	—
11	Perry Chapel	40	—	—	—	—	—	—	—	40	—	—	—	—	—	4	12	8	8	32	10	—	—	—	—	—	—	—	—	105000	—	—	—	—
12	Walker Springs	27	—	—	—	—	—	—	1	26	—	—	—	—	—	—	—	—	—	—	—	—	—	—	—	—	—	—	—	19000	—	—	—	—
13	Bashi	49	—	—	1	—	1	—	—	49	40	—	1	—	—	8	15	8	40	71	35	6	—	—	—	—	—	6	—	44400	10400	1539	—	—
15	Creels Chapel	30	—	—	—	—	—	—	1	29	20	—	—	—	—	2	2	—	14	18	5	6	—	—	—	—	—	—	—	61000	—	498	—	—
16	Butler First	320	5	6	3	—	10	2	6	316	124	6	55	27	6	32	48	27	73	180	79	25	52	5	—	—	14	2466	480000	92500	—	—	—
16	St Mary	97	—	1	—	—	—	—	—	98	56	—	30	20	—	—	—	—	—	—	—	—	—	—	—	—	21	205	113000	9000	20000	9000	—
19	St Paul	27	—	—	—	—	—	—	—	27	10	—	16	12	—	3	7	9	5	24	8	—	—	—	—	—	—	—	—	31000	—	—	—	224
20	Wesley Chapel	43	—	—	—	—	—	—	2	41	22	—	17	16	—	4	7	13	9	33	16	—	—	—	5	—	7	29	27000	—	—	—	—
23	Brewersville	36	4	2	1	—	—	—	—	43	35	2	—	3	2	5	2	6	15	28	26	—	—	4	—	—	6	25	7400	1100	—	—	—
25	Campbell	15	—	—	—	—	—	—	1	14	10	—	—	4	—	—	—	—	—	—	—	—	—	—	—	—	—	—	—	17000	—	—	—	—
26	Colleeville	54	2	—	—	—	—	—	1	55	30	2	—	6	—	4	2	2	18	26	20	10	—	2	—	—	—	—	—	75000	50000	1900	—	—
27	Salipta	7	—	—	—	—	—	—	—	7	5	—	—	—	—	—	—	—	—	—	—	—	—	—	—	—	—	—	—	15000	—	—	—	—
28	Union Chapel	26	—	—	—	—	—	—	1	27	18	—	5	7	10	3	—	—	10	13	11	12	8	—	—	—	8	30	32000	—	12000	—	—
29	Demopolis First	808	6	17	3	—	5	3	6	820	238	12	108	38	—	32	97	87	212	408	193	159	213	3	47	4854	107	12780	1831000	185000	171000	108218	—
30	Eutaw	197	5	6	3	—	3	2	4	202	90	4	21	16	—	20	28	11	31	90	45	23	—	—	—	—	34	778	306504	54437	102511	3000	—
31	Forkland	101	1	—	—	—	—	2	—	100	30	1	3	12	—	8	6	5	18	35	24	—	23	—	—	—	—	—	81000	—	—	1700	—
32	Salem	16	—	—	—	—	—	2	3	11	12	—	—	—	—	—	—	—	—	—	—	—	—	—	—	—	—	—	15000	—	—	—	—
33	Mt Sinai	91	12	—	—	—	—	—	1	102	—	—	—	—	—	4	15	12	—	31	30	5	—	—	23	—	12	1500	110000	—	5000	8000	—
34	St Paul	70	—	—	—	—	—	—	1	69	—	—	15	—	—	5	15	7	—	27	27	—	—	—	—	—	9	406	90000	—	5000	—	—
35	Springfield	62	—	—	—	—	—	—	—	62	—	—	7	—	—	3	8	—	8	17	17	—	—	—	—	—	10	250	75000	—	200	—	—
36	Emelle	25	—	1	—	—	—	—	—	26	40	—	3	—	—	6	12	3	29	50	40	—	—	—	—	—	—	—	—	130000	—	1000	—	—
37	Epes	28	—	—	—	—	—	—	3	25	20	—	—	—	—	1	—	—	4	5	4	—	—	—	—	—	—	—	—	12000	—	—	—	—
38	Gainesville	6	—	—	—	—	—	—	—	6	—	—	—	—	—	—	—	—	—	—	—	—	—	—	—	—	—	—	—	28000	34000	—	—	—
39	Sardis	33	—	—	—	—	—	—	1	32	20	—	—	—	—	—	—	—	—	—	—	—	—	—	—	—	—	—	—	26000	—	—	—	—
40	Gastonburg	53	—	—	—	—	4	3	—	46	20	—	1	—	—	6	1	4	13	24	15	—	12	—	—	—	6	925	90000	—	—	—	—
41	Magnolia	59	—	—	—	—	—	—	—	59	22	—	7	—	—	6	8	9	15	38	20	—	—	—	—	—	—	—	—	40000	—	—	—	—
42	Geiger	78	—	6	1	—	2	3	3	77	38	—	6	15	—	4	5	10	15	34	18	8	30	—	—	—	—	—	85500	46500	—	—	—
43	Mt Moriah	30	—	—	—	—	—	—	—	30	10	—	6	—	—	5	8	—	6	17	8	—	—	—	—	—	8	—	7000	—	—	—	—
44	Oak Grove	47	—	—	—	—	—	—	1	46	35	—	9	—	—	5	5	8	10	28	10	—	—	—	—	—	10	—	14000	—	—	—	—
46	Soul Chapel	51	—	—	—	—	—	—	—	51	33	—	4	—	—	6	11	8	12	37	25	—	—	—	—	—	10	—	25000	—	—	—	—
47	Barrytown	12	—	—	—	2	—	—	—	10	—	—	—	—	—	—	—	—	—	—	—	—	—	—	—	—	—	—	—	50000	—	—	—	—
48	Gilbertown	65	6	1	2	—	—	—	1	75	45	13	16	—	—	9	10	8	25	52	35	14	—	8	—	—	9	118	65000	65000	—	—	—
49	Pleasant Hill	17	—	—	—	—	—	—	—	17	—	—	—	—	—	—	—	—	—	—	—	—	—	—	—	—	—	—	—	105000	—	—	—	—
50	Toxey	33	1	—	—	—	—	1	—	33	16	1	2	18	—	3	1	3	18	25	12	25	—	1	—	—	—	—	95000	—	21338	—	—
51	Greensboro	519	—	2	—	—	1	2	10	508	126	1	74	47	—	16	32	18	80	146	72	28	28	—	—	—	71	1256	1015000	61000	51170	—	—
52	Havana	50	—	—	—	—	2	—	4	44	12	—	—	3	—	2	—	—	11	13	9	—	—	—	—	—	—	—	28000	22200	1000	—	—
53	Grove Hill	238	11	4	5	1	9	4	2	242	93	11	14	10	15	15	20	6	51	92	58	—	10	9	20	—	37	524	1432000	145000	45184	—	—
54	Hebron	10	—	—	—	—	—	—	1	9	4	—	—	—	—	—	—	—	—	—	—	—	—	—	—	—	—	—	13000	—	—	—	—
55	Jackson First	675	3	10	10	—	6	4	10	676	225	7	59	—	6	30	47	65	184	306	175	25	60	3	—	—	81	1588	1505000	135000	103000	30000	—
58	McCanns Chapel	215	4	1	3	—	10	11	1	201	74	5	17	—	—	9	13	10	40	72	32	8	—	3	12	381	—	—	219600	109070	—	9840	—
57	Union	9	—	—	—	—	—	—	—	9	7	10	—	—	—	—	—	—	7	7	—	—	—	—	—	—	—	—	12000	—	—	—	—
58	Wesley Chapel	29	1	1	—	—	—	—	—	31	30	1	—	—	—	2	5	—	13	20	18	—	—	—	—	—	—	—	27700	—	—	—	—
59	Jefferson	64	—	—	—	—	—	—	—	64	47	—	—	—	—	—	—	—	—	—	—	—	—	—	—	—	—	—	27000	—	—	—	—
60	Linden	349	2	10	4	—	3	—	3	359	—	—	30	—	—	16	30	15	75	136	70	—	—	2	12	—	27	685	285000	55000	12000	—	—
61	Bethel	15	—	—	—	—	—	—	1	14	20	—	—	—	—	—	—	—	—	—	—	—	—	—	—	—	—	—	27000	—	576	—	—
62	Christopher Chapel	24	—	—	—	—	—	—	—	24	9	—	—	—	—	2	—	—	9	11	9	6	6	—	—	—	—	—	101000	—	2382	—	—
63	Cokes Chapel	27	—	—	—	—	—	—	1	26	12	—	3	—	—	3	3	—	20	26	11	—	—	—	—	—	—	—	47000	—	—	—	—
65	Lisman	42	—	—	—	—	—	1	6	35	6	—	—	—	—	—	—	—	—	—	—	—	—	—	—	—	—	—	57000	37500	141	—	—
66	Pushmetaha	8	—	—	—	—	—	—	—	8	9	—	—	—	—	1	—	—	5	6	6	—	—	—	—	—	—	—	20000	—	439	—	—
67	Livingston	225	5	1	5	—	4	—	2	230	80	2	23	—	5	11	20	8	58	95	50	—	16	5	—	—	31	182	470400	120400	2276	22250	—
68	Marion First	516	6	5	3	—	6	6	9	507	210	5	62	24	5	23	61	22	139	245	160	31	26	5	22	300	70	160	1090000	70000	237226	—	—
69	Antioch	21	1	—	1	—	—	—	2	21	16	—	14	—	—	3	5	6	5	19	12	—	—	—	—	—	—	—	26000	—	—	—	—

DEMOPOLIS — TABLE 1 (CONTINUED)

	Church	Total Members Last Year	Confession Of Faith	From Other UMC	From Other Denominations	Removed By CC Action/Withdrawal	To Other UMC	To Other Denominations	Removed By Death	Total Members This Year	Average Attendance Sunday Service	Persons Baptized	Preparatory Members On Roll	Number On Constituency Roll	Total Enrolled In Confirmation Classes	Educational Leaders	Children In All Classes	Youth In All Classes	Adults In All Classes	Total Sunday School Membership	Average Sunday School Attendance	Average Attendance On-Going Classes	Average Attendance Short Term Classes	S.S. Members Joining On Prof. Of Faith	Members Of United Methodist Men	Amount Paid On UMW Projects	Members Of United Methodist Women	Amount Paid UMW Local Work	Value Of Land Buildings & Equipment	Value Of Parsonage & Furnishings	Value Of Other Assets, Cash Securities	Indebtedness On Property	Other Indebtedness Current Expenses
70	Simpson Chapel	43	—	—	—	—	—	—	—	43	30	—	28	—	—	3	7	10	9	29	20	—	—	—	—	—	—	—	25000	—	1000	—	
71	Zion Chapel	102	—	—	2				—	104	85	8	45		—	5	25	12	21	63	35	—	—	—	—	—	—	1000	220000	—	1500	—	3000
72	Brightwater	53	1	—	1	—	—	—	2	53	36	1	2	44	—	7	14	7	13	41	24	—	—	1	—	—	—	—	75000	—	5632	—	
73	Melvin	44	—	—	—	—	—	—	—	44	17	—	3	21	—	5	5	5	10	25	12	—	4	—	—	—	—	—	167000	70000	10142	—	
74	New Lusk	28	—	—	—	—	—	—	—	28	19	—	—	—	—	—	—	—	—	—	—	—	—	—	—	—	—	—	77000	—	340	—	
75	Moundville	270	9	2	1	1	5	9	5	262	104	12	29	10	8	12	22	8	42	84	63	60	20	8	—	—	43	390	655000	88000	6359	14000	
76	Stewart	66	—	—	2	—	1	—	2	65	43	1	7	5	—	5	11	2	29	47	44	—	10	—	—	—	—	—	60500	—	11718	—	
77	Liberty	7	—	—	—	—	—	—	—	7	10	—	—	3	—	—	—	—	—	—	—	—	—	—	—	—	—	—	13000	—	—	—	
78	Mt. Carmel	27	—	—	—	—	—	—	1	26	11	—	—	—	—	2	2	1	8	13	8	—	—	—	—	—	—	—	16000	—	—	—	
79	Mt. Hermon	67	—	1	—	—	3	—	1	64	32	—	4	—	—	5	5	3	48	61	35	—	—	—	—	—	—	—	34500	26000	765	—	
80	Pleasant Valley	56	3	—	2	—	—	—	—	61	35	2	2	4	—	4	5	—	44	53	29	18	—	3	—	—	—	—	36000	—	1695	—	
81	Rameys Chapel	25	—	—	—	—	—	—	—	25	12	—	—	2	—	3	—	—	16	19	8	—	—	—	—	—	—	—	25000	—	164	—	
82	Meriatte	20	1	—	1	—	—	—	—	22	18	4	4	18	10	2	4	5	11	22	2	—	—	1	7	45	11	20	20000	40	—	2040	
83	Oak Grove	153	3	—	—	—	1	8	147	95	3	—	—	10	6	15	12	—	33	66	50	—	—	—	20	—	25	1100	112000	24000	—	—	
85	Arlington	51	—	—	—	—	3	2	46	22	—	4	—	—	4	4	—	—	26	34	25	18	—	—	—	—	—	—	100000	—	—	—	
86	Kimbrough	24	—	—	—	—	—	—	—	24	16	—	8	—	—	4	—	—	13	17	16	2	—	—	—	—	—	—	15000	—	—	—	
87	Pine Hill	53	—	—	—	4	1	—	1	47	23	1	13	—	—	7	13	3	21	44	30	2	—	—	—	—	18	109	50000	50000	—	—	
88	Wesley Chapel	126	8	—	—	17	—	—	3	114	45	—	—	10	—	4	8	5	29	46	30	12	—	—	—	—	—	—	45500	40200	6000	—	
89	Aquilla	51	—	—	—	—	—	2	2	47	—	—	—	—	—	8	8	3	26	45	26	6	18	—	—	—	8	45	90500	—	500	—	
90	Bladon Springs	14	—		—	12	—	—	—	2	—	—	—	—	—	—	—	—			—	—	—	—	—	—	—	—	56000	—	—	—	
91	Cullomburg	21	—	—	—	8	—	—	—	13	6	—	—	—		—	—	—	—	—	—	—	—	—	—	—	—	—	15000	—	—	—	
92	Providence	36	—	—	—	—	—	—	2	34	—	—		—	—	5	9	—	8	22	16	—	8	—	—	—	—	—	57750	—	2360		
93	Silas	52	—	—	—		—	—	2	50	—	—	4	—		4	4	2	20	30	14	—	—	—	—	—	—	—	27000	65625	7400	—	
94	Camp Ground	64	—	1	1	—	—	—	3	63	44	1	9	—	—	8	14	7	26	55	36	—	—	—	—	—	—	—	85000	—			
95	Paynes Chapel	23	—	—	—	—	—	—	1	22	32	—	9	—				—	—	—	—	—	—	—	—	—	—	—	24000	—	—		
96	Sweetwater	75	—	—	—	—	6	1	1	67	58	—	15	—	—	10	14	7	35	66	45	—	—	—	—	—	23	—	115000	51000	—	2000	
97	Dayton	34	—	—	—	—	—	—	—	34	19	1	5	—	—	4	10	4	9	27	10	—	—	—	—	—	6	—	85000	—			
98	Dixons Mill	7	—	—	—	—	—	—	—	7	20	—	—	—	—	—	—	—	—	—	—	—	—	—	—	—	—	—	10000	—			
100	Myrtlewood	33	—	—	—	7	—	—	3	23	18	—	—	—	—	4	1	1	13	19	15	—	—	—	—	—	—	—	10000	—	—	—	
101	Old Springhill	56	—	—	—	—	2	—		54	22	—		—		2		1	18	21	19	—		—	—		—	—	70000	—	—	—	
102	Thomaston	130	1	1	—	39	2	—	2	89	36	2	16	—	—	10	6	8	27	51	35	—	—	—	—	—	12	175	166500	42500	—	—	
103	Liberty	4	—	—	—	—		—	—	4	12	—		—								—			—				18000	—	4257		
104	Thomasville	369	8	12	7	—	8	4	2	384	145	3	29	30	4	22	27	10	66	125	94	15	7	4	35	189	40	1594	565000	55000	146675		
105	Pelham	28	1	—		—				29	17	2	1	—	—			—	—	—	—	—	—	—	1	—	—	—	36000	—	898	—	
106	Trinity	67	—	—	3	—	—	—	1	69	27	—	2	—	—	8	5	4	17	34	14	12	—	—	8	—	—	—	120000	40000	169	—	
107	Feunsdale	12	1	1						14	35	1	1	16	—	2	14	11	25	52	35	—	—	1	—	—	—	—	67500	—	2301	—	
108	Hobson Bethel	37	—	—		1	—	—	6	30	35	—	3	4	—	2	8	5	40	55	35	—	—	—	—	—	—	—	45000	—	2578	—	
109	Uniontown	56	2	1	—		1	—	3	55	30	—	3	5		3	2	2	14	21	11	—	—	—	—	—	—	—	165000	52000	—	—	
111	Cane Creek		—	—	—	—		—	—		—	—	—	—	—			—	—		—	—	—	—	—	—	—	—		—	—			
112	Lower Peachtree	26	—	—	—	—	—	5	6	15	30	—	—	—		—		—	—		—	—	—	—	—	—	—	—	12500	—	1167	—	
113	Whatley	15	—	—		—	—	—		15	3	—		—				—	—		—	—	—	—	—	—	—	—	45000	—		—	
114	Chestnut Grove	5	—	—	—		—	—	—	5	8		—	—		—		—	—			—	—	—	—	—	—	—	23000	—		—	
116	York	156	4	5	1		7	1	1	157	63	—	18	12	—	15	6	3	54	78	44	—	—	—	—	—	9	—	238620	55300		—	
	TOTALS	6576	121	102	67	92	104	75	154	8441	3522	134	942	490	83	516	873	552	2086	4027	2392	532	551	69	212	5769	805	28473	14856374	2050772	1030645	210046	4184

DEMOPOLIS — TABLE 2 PART 1

Church	Paid On Principal And Interest	Paid On Buildings And Improvements	Current Expense For Program	Other Current Operating Expenses	Benevolences Paid Direct	UMW Paid To UMW Conf Treasurer	Salary Paid Pastor	Utilities Paid Pastor	Travel Paid Pastor	Pensions Apportioned	Pensions Paid	District Supt Fund Apportioned	District Supt Fund Paid	Episcopal Fund Apportioned	Episcopal Fund Paid	Equitable Salary Fund Apportioned	Equitable Salary Fund Paid	Temporary Gen Aid Fund Apportioned	Temporary Gen Aid Fund Paid	Interdenominational Coop Fund Paid	General Admin Fund Paid
1 Akron First	—	—	—	238	—	—	700	300	200	148	69	37	20	10	5	13	6	1	—	8	—
2 China Grove	—	—	—	150	—		200	50	50	32	32	8	10	2	2	3	4	—	2	—	3
3 Flatwoods		—	80	336	—	—	300	60	40	81	81	20	20	5	5	7	7	1	1	1	2
4 Clark Chapel			—	75	—		126	—	—	28	—	7	—	2	—	2	—	—	—	—	—
5 Jacksons Chapel			120	233	—	—	4199	—	—	428	218	107	107	28	28	37	37	3	—	—	—
6 Johnson Hill	—	—	136	454	—	—	3074	—	—	192	191	48	48	13	13	17	18	2	2	2	5
7 St Matthew	—		204	600	—	—	4199	—	—	437	437	109	109	29	29	38	38	4	—	—	—
8 Allen	—	—	—	942	—	—	2100	—	—	261	261	65	65	17	17	23	23	2	—	—	—
9 Gainestown			—	381	—		2224	—	—	173	173	43	43	12	12	15	15	1	—	—	—
10 Gosport	—	—	—	318	—	—	1539	—	—	213	108	53	28	14	7	19	9	2	—	—	—
11 Perry Chapel	—	—	—	1124	150	—	3261	—	—	261	261	65	65	17	17	23	23	2	—	—	—
12 Walker Springs				349	—		2118	—	—	284	284	71	71	19	18	25	25	2	—	—	—
13 Bashi	—	3533	966	2091	55	58	6260	1000	—	583	583	146	146	39	39	51	51	5	—	—	15
15 Craals Chapel		101	197	770			3364	800	—	359	359	90	90	24	24	31	31	3	—	—	—
16 Butler First		14265	10219	19030	350	317	24600	7946	3600	4858	4858	1214	1214	323	323	425	425	40	40	52	137
18 St Mary	4381	550	1650	—	490	—	3599	300	50	699	390	175	322	46	85	81	72	6	—	—	—
19 St Paul	—		250	150	—		870	—	42	166	—	42	—	11	—	15	—	1	—	—	
20 Wesley Chapel	—	150	198	500	338	—	3280	245	100	372	150	93	93	25	25	33	33	3		—	—
23 Brewerville		367	416	738	—		1440	1440	—	413	413	103	103	27	27	36	36	3	3	4	12
25 Campbell			—	330	150	—	1306	300	300	164	164	41	41	11	11	14	14	1	—	—	—
26 Coffeeville	—	89	200	1100	232		3657	840	840	630	630	157	157	42	42	55	55	5	—		—
27 Demopolis	—	—		60			784	180	180	89	89	22	22	8	6	8	8	1	—	—	
28 Union Chapel			275	280	50		3001	660	660	450	450	113	113	30	30	39	39	4	—	—	—
29 Demopolis First	27051	22473	47550	40824	420	3110	28000	5000	5000	7992	7992	1998	1998	531	531	699	699	65	65	86	225
30 Eutaw	2074	8403	3629	8263	176	678	14308	2900	3200	2408	2468	602	602	160	160	211	211	20	—	—	
31 Forkland	792	1005	2277	1246	536		5000	604	1200	1175	1175	294	294	78	78	103	103	10			
32 Salem	—	519	280	589	—	—	500	258	—	138	138	34	34	9	9	12	12	1	1	—	4
33 Mt Sinai	5000		200	500	—		2160		—	456	456	114	114	30	30	40	40	4	4	5	13
34 St Pa	—	21000	200	340	—	200	2127	—	—	431	431	108	108	29	29	38	38	4	4	5	12
35 Springfield	—		180	225	—	—	1920		—	364	364	91	91	24	24	32	32	3	3	4	10
36 Emelle	—	4000	300	1268	—	—	2108	240	600	453	453	113	113	30	30	40	40	4	—	—	—
37 Epes				300	—	—	1200	—	—	171	171	43	43	11	11	15	15	1	—	—	—
38 Gainesville			—	400	—	—	1848	—	—	136	129	34	32	9	9	12	12	1	—	—	—
39 Sardis				500	—	—	2972	—	—	259	130	65	33	17	9	23	12	2	—	—	—
40 Gaston burg			715	1040		915	1700	1350	1000	569	569	142	142	38	38	50	50	5	5	6	16
41 Magnolia	—	939	538	846			1200	1250	550	427	427	107	107	28	28	37	37	3	3	5	12
42 Gaigar	—	650	1119	3099	114		8192	2300	2300	1065	1085	271	271	72	72	95	95	9	—	—	—
43 Mt Moriah	—	—	50	95	—		730	—	50	163	163	41	41	11	11	14	14	1	1	2	5
44 Oak Grove	—	—	80	292	—		1140	—	60	271	195	68	68	18	18	24	—	2	—	—	—
46 Soul Chapel	—	8	100	350		—	1500		60	282	282	71	71	19	19	25	25	2	—	—	—
47 Barnytown	—	—	—	350	—	—	800	400	—	132	132	33	33	9	9	12	12	1	1	1	4
48 Gilbertown		4100	771	3230	199	323	12415	3200	4000	1523	1523	381	381	101	101	133	133	12	—	—	43
49 Pleasant Hill	—	529	—	542	851	—	1500	1000	500	234	234	58	58	16	16	20	20	2	2	3	7
50 Toxey		1038	1101	1229	50		2432	1188	600	383	383	96	96	25	25	34	34	3	3	—	—
51 Greensboro	—	26764	9414	19257	596	1018	21200	4300	5000	5271	5271	1318	1318	350	350	461	471	43	43	57	148
52 Havana	—	70	1 5	702	23	—	900	600	500	336	336	84	84	22	22	29	29	3	—	—	—
53 Grove Hill	—	2947	5908	11892	107	895	17700	5300	4000	3216	3216	804	804	214	214	281	281	26	26	35	90
54 Hebron	—			800			840	—	—	96	96	24	24	6	8	8	8	1	1	1	3
55 Jackson First	—	18658	21373	52980	950	2648	31500	3600	3600	8309	8309	2077	2077	552	552	727	727	68	70	—	234
56 McCanns Chapel	2463	3759	2447	14085	1206		18400	4000	3200	4043	4043	1011	1011	269	269	354	354	33	—	—	—
57 Union	—	4000	—	120			1400	—	—	127	127	32	32	8	8	11	11	1	1	1	4
58 Wesley Chapel	—	—	—	1226	1000		1200		300	182	182	45	45	12	12	18	18	1	1	2	5
59 Jalfarson	—		125	725			1660	604	700	429	429	107	107	28	28	38	38	4	—		12
60 Linden	—	3968	3102	20157	167	1276	19720	5000	3000	4802	4802	1201	1201	319	319	420	420	39	39	—	135
61 Bethel	—			823			960	300	300	164	158	41	41	11	11	14	12	1	1	2	5
62 Christopher Chapel	—	33	130	1204	—	—	1995	500	300	313	313	78	78	21	21	27	27	3	3	3	9
63 Cokas Chapel	—	100	80	482	—	—	1800	1800		324	324	81	81	22	22	28	28	3	—	—	—
65 Lisman	—	—	121	814	120	—	2224	600	500	407	405	102	101	27	27	36	35	3	3	3	8
66 Pushmataha	—		220	808	—	—	1200	300	300	197	196	49	49	13	13	17	17	2	2	2	8
67 Livingston	7796	3630	5731	6293	339	1125	16000	4400	1800	2867	2867	717	717	190	190	251	251	23	23	—	81
68 Marion First	—	3474	5805	47613	1250	1379	25800	6144	3600	7518	7518	1880	1880	499	499	658	658	81	81	81	211
69 Antioch	—	100	200	400	—	—	864	—		167	167	42	42	11	11	15	15	1	1	2	5

DEMOPOLIS — TABLE 2 PART 1 (CONTINUED)

	Church	Paid On Principal And Interest	Paid On Buildings And Improvements	Current Expense For Program	Other Current Operating Expenses	Benevolences Paid Direct	UMW Paid To UMW Cont. Treasurer	Salary Paid Pastor	Utilities Paid Pastor	Travel Paid Pastor	Pensions Apportioned	Pensions Paid	District Supt Fund Apportioned	District Supt Fund Paid	Episcopal Fund Apportioned	Episcopal Fund Paid	Equitable Salary Fund Apportioned	Equitable Salary Fund Paid	Temporary Gen Aid Fund Apportioned	Temporary Gen Aid Fund Paid	Interdenominational Coop Fund Paid	General Admin Fund Paid
70	Simpson Chapel		1000	400	600	–		1440	–	–	269	269	67	67	18	18	24	24	2	2	3	8
71	Zion Chapel		7000	700	1100	–		8640	–	–	915	915	229	229	61	61	80	80	7	7	10	26
72	Brightwater	–	2237	1187	723	200	–	1452	348	600	340	340	85	85	23	23	30	30	3		–	
73	Melvin	–	1853	992	2065		–	7644	5292	2004	1224	1224	306	306	81	81	107	107	10	10	13	34
74	New Lusk	–			730	–	–	1536	300	300	222	–	55		15		19		2			
75	Moundville	–	19992	8323	10110	2389	1328	18300	3600	3600	3376	3376	844	844	224	224	295	295	28	–	36	95
76	Stewart	–	2706	2598	2461	1247	–	3936	1092	–	757	757	189	189	50	50	66	66	6	6	8	21
77	Liberty	–		100	322	30	–	426	79	128	63	63	16	16	4	4	6	6	1	1	–	
78	Mt Carmel	–	365	68	208	72	–	980	199	322	210	210	52	52	14	14	18	18	2	–	–	
79	Mt Hermon	–	400	431	759	50	–	3916	1368	1440	601	801	150	150	40	40	53	53	5			17
80	Pleasant Valley	–	2435	449	533	200	–	2196	453	735	413	413	103	103	27	27	36	36	3	3		12
81	Rameys Chapel	–	120	122	372	207	–	1152	231	375	191	191	48	48	13	13	17	17	2			
82	Marietta	–	1800	150	120	15	15	50	63		142	142	35	35	9	9	12	12	1			–
83	Oak Grove	3846		4300	2400	–	–	10500	600		1113	1113	278	278	74	74	97	97	9	9	12	31
85	Arlington	–	1093	854	2288	1336	–	4883	1585	940	877	877	219	219	58	58	77	77	7			
86	Kimbrough	–	494	95	785	1021	–	1297	423	250	273	275	68	68	18	18	24	24	2			
87	Pine Hill	–	6048	983	3309	1614	1100	5820	1892	1120	931	924	233	231	62	61	81	81	8	16		26
88	Wesley Chapel	–	2683	885	2008	23		12000	3600	465	1525	1525	381	381	101	101	133	133	12	11	–	29
89	Aquilla	–	3857	2631	2361	436	–	5200	1300	1200	1103	1103	276	276	73	73	96	96	9	9	12	31
90	Bladon Springs	–			120	–	–	1000	200		158	158	39	39	10	10	14	14	1			
91	Cullomburg	–	1000	250			–	300	300	–	123	123	31	31	8	8	11	11	1			
92	Providence	–	979	1284	1149	151	–	3950	1250	1200	770	770	192	192	51	51	67	67	6	6	8	22
93	Silas	–	2124	515	1382	–	–	3400	1300	1200	643	420	161	80	43	43	56	56	–	–		18
94	Camp Ground	–	74	1254	1341	100	–	2800	1000	1000	480	480	120	120	32	32	42	42	4	4	5	14
95	Paynes Chapel	–	–		486	–		2600	500	500	269	269	67	67	18	18	24	24	2	2	3	8
96	Sweetwater	2000	2699	1233	537	1979	468	10000	1839	1500	946	946	236	236	63	63	83	83	8	8	10	27
97	Dayton	–	484	124	1048	124		1244	481	210	256	256	64	64	17	17	22	22	2	2	3	7
98	Dixons Mill	–	293	30	325	465	–	2005	598	390	211	211	53	53	14	14	18	18	2	2	2	6
100	Myrtlewood	–	540	244	787	92	–	3186	1413	1000	524	524	131	131	35	35	46	46	4	4	6	15
101	Old Springhill			250	451			3492	1468	1000	599	599	150	150	40	40	52	52	5			
102	Thomaston	1128	1442	1077	2631	160	44	5217	2296	1000	1140	1140	285	285	76	76	100	100	9	9	12	32
103	Liberty	–	95	277	241	70		600		–	73	73	18	18	5	5	6	6	1	1	1	2
104	Thomasville	–	14250	20335	19876	1150	779	21436	6159	3600	4138	4138	1035	1035	275	275	362	362	34	34	45	116
105	Pelham		2063	150	363	57		806	735	624	185	185	46	46	12	12	16	16	2	2	2	5
106	Trinity	–	2356	318	3063	1326	–	4742	2545	2610	1264	1264	316	316	84	84	111	111	10			
107	Faunsdale	–	840	240	862		–	1200	400	200	160	160	40	40	11	11	14	14	1			
108	Hobson Bethel	–		337	1107	100		3000	600	200	577	577	144	144	38	38	50	50	5			6
109	Uniontown	–	–	34	2273			7147	800	200	837	837	209	209	56	56	73	73	7		–	
111	Cane Creek									–	110	–	28	–	7	–	10	–	1			
112	Lower Peachtree	–	–	–	367	–	–			–	154	154	39	39	10	10	13	13	1			
113	Whatley	–	–	–	1474	–	–	1440	–	–	140	120	35	34	9	9	12	10	1	1		4
114	Chestnut Grove	–	–	–	510	50	–	930	–	–	85	85	21	21	6	6	7	7	1		2	
116	York	–	9215	3434	8171	672	198	15000	6491	4000	2611	2611	653	653	173	173	228	228	21	21	28	7
	TOTALS	46530	242638	185753	190771	26529	18007	522782	126419	86198	100139	98216	25033	24889	6649	6631	8758	8678	816	815	544	2179

DEMOPOLIS — TABLE 2 PART 2

Church	SEJ Administration Fund Paid	Conference Administration Fund Paid	District Funds Paid	Blue Lake Operation Fund Paid	World Service/Conf Bene Apportioned	World Service/Conf Bene Paid	Ministerial Education Fund Paid	Black College Fund Paid	Missional Priority Fund Paid	Maintenance & Amortization Paid	General Advance Specials Paid	Youth Service Fund Paid	Special Days Offerings	Homes For Claimants Paid	Conference Advance Specials Paid	Huntingdon-Bham. Southern Fund Paid	Student Aid Huntingdon-Scholar Paid	Wesley Foundations Paid	Health And Welfare Paid	Junaluska Development Fund Paid	Capital Funds Campaign Fund Paid	Late Receipts Paid In 1986 for 1985	Grand Total Paid
1 Akron First	2	8	—	—	117	57	14	—	—	—	—	—	3	—	—	—	—	—	—	—	68	—	1698
2 China Grove	1	3	—	—	25	25	8	—	2	—	25	5	—	—	8	7	—	2	25	—	82	—	696
3 Flatwoods	2	8	26	—	63	63	14	—	4	—	—	—	—	—	—	—	—	—	—	—	50	—	1100
4 Clark Chapel	—	—	—	—	22	—	—	—	—	—	—	—	—	—	—	—	—	—	—	—	—	—	203
5 Jacksons Chapel	—	—	91	—	336	168	—	—	—	—	—	—	—	—	33	—	—	—	—	—	—	—	5232
6 Johnson Hill	4	18	63	12	151	151	34	14	16	8	—	—	10	6	53	45	10	12	4	6	377	—	4784
7 St Matthew	10	41	140	—	343	343	—	31	24	14	—	—	—	14	33	103	22	27	8	—	—	—	6426
8 Allen	—	—	87	—	205	—	—	—	—	—	—	—	—	—	—	—	—	—	55	—	141	—	3691
9 Gainestown	—	—	57	—	136	—	—	—	—	—	—	—	—	—	—	—	—	—	—	—	17	—	2922
10 Gosport	—	—	37	—	167	—	—	—	—	—	—	—	—	—	—	—	—	—	90	—	10	39	2183
11 Perry Chapel	—	36	84	—	205	—	—	—	—	—	—	—	—	—	—	—	—	—	—	—	440	—	5461
12 Walker Springs	—	—	93	—	223	—	—	—	—	—	—	—	—	—	—	—	—	—	107	—	17	42	3124
13 Bashi	—	15	192	15	458	100	40	—	—	—	—	—	—	15	46	—	10	—	105	—	298	—	15633
15 Creels Chapel	—	—	119	—	282	—	—	—	—	—	—	—	—	—	17	—	—	—	25	—	198	—	6095
16 Butler First	110	455	1608	302	3815	3815	861	346	270	152	3123	—	100	152	2045	1144	—	304	2047	152	2333	—	106695
16 St Mary	—	—	20	—	549	—	—	58	—	—	—	—	—	—	23	—	—	—	—	—	15	—	12005
19 St Paul	—	—	—	—	131	—	—	—	—	—	—	—	—	—	—	—	—	—	—	—	—	—	1312
20 Wesley Chapel	—	—	—	—	293	—	—	27	—	—	—	—	—	—	26	—	—	—	—	—	—	—	5165
23 Brewersville	9	39	136	26	324	324	73	29	23	13	100	—	—	13	150	97	21	26	426	13	240	—	6757
25 Campbell	—	15	54	—	129	126	29	—	—	—	—	—	—	—	—	—	—	—	20	—	—	—	2862
26 Coffeeville	—	59	207	—	494	200	75	—	—	—	—	—	35	—	42	—	—	—	85	—	400	—	8945
27 Salitpa	—	8	30	—	70	70	—	—	—	—	—	—	—	—	—	—	—	—	—	—	50	—	1487
28 Union Chapel	—	42	150	—	354	25	25	—	—	—	—	—	20	—	20	—	—	—	245	—	150	—	6235
29 Demopolis First	181	749	2623	497	6276	6276	1417	569	445	250	3508	—	238	250	1027	1883	400	499	5852	250	4690	—	222628
30 Eutaw	—	200	600	100	1891	500	270	—	—	75	—	—	—	75	105	100	75	100	748	—	172	—	48632
31 Forkland	—	110	387	73	923	923	208	—	65	37	—	—	31	37	77	—	59	73	550	37	652	—	17679
32 Salem	3	13	45	9	108	108	24	—	8	4	—	—	—	4	10	32	7	9	178	4	301	—	3103
33 Mt Sinai	10	43	147	28	359	359	61	32	25	14	—	—	25	14	50	108	23	29	34	14	200	—	9758
34 St Paul	10	40	139	27	338	338	78	31	24	13	—	—	—	13	—	101	22	27	8	13	—	—	25376
35 Springfield	8	34	117	23	286	286	65	26	20	11	—	—	—	11	—	86	18	23	77	11	200	—	3869
36 Emelle	—	42	150	—	356	100	—	—	—	—	—	—	—	14	—	—	—	—	427	—	375	—	13040
37 Epes	—	—	55	—	135	—	—	—	—	—	—	—	—	5	—	—	—	—	100	—	50	—	1950
38 Gainesville	—	—	84	8	107	—	—	—	—	—	—	—	—	—	—	—	—	—	—	—	—	—	2522
39 Sardis	—	24	—	—	203	—	—	—	—	—	—	—	—	—	—	—	—	—	225	—	200	—	4105
40 Gastonburg	13	53	187	35	447	447	101	41	32	18	480	—	40	18	683	134	28	38	441	18	325	—	10876
41 Magnolia	10	40	139	27	335	305	76	30	24	13	146	—	10	13	20	101	21	27	196	13	400	—	7553
42 Geiger	—	102	359	—	852	200	—	—	—	—	—	—	—	—	—	—	—	—	115	—	350	—	20423
43 Mt Moriah	4	15	52	10	128	128	29	12	9	5	—	—	31	5	10	38	8	10	35	5	145	—	1713
44 Oak Grove	—	25	107	—	213	62	—	19	—	—	—	—	54	—	—	—	—	—	43	—	30	—	2193
46 Soul Chapel	—	26	91	—	222	222	50	20	—	—	—	—	12	—	25	—	—	—	14	—	78	—	3023
47 Barrytown	3	12	43	8	103	60	23	—	—	—	—	—	—	4	—	—	7	8	50	—	197	—	2157
48 Gilbertown	—	143	507	—	1196	1196	—	—	—	—	—	—	—	—	25	—	—	—	755	—	500	—	33545
49 Pleasant Hill	5	22	78	15	184	184	41	17	13	7	—	—	10	7	—	55	12	15	204	7	—	—	5954
50 Toxey	—	36	126	—	301	301	68	—	—	—	—	—	—	—	25	—	—	—	143	—	111	—	8989
51 Greensboro	119	494	1731	328	4140	4140	934	375	293	165	2065	63	280	165	943	1242	264	329	1924	165	3630	—	114856
52 Havana	—	32	109	—	264	—	—	—	—	—	—	—	—	—	—	—	—	—	140	—	270	—	3952
53 Grove Hill	73	302	1064	200	2526	2526	570	229	179	101	279	—	434	101	563	758	181	201	1837	101	100	—	63184
54 Hebron	3	9	31	6	75	75	17	—	5	3	—	—	—	3	—	23	5	8	106	—	10	—	2081
55 Jackson First	188	779	2744	517	6525	6525	1473	591	463	260	500	30	688	260	8960	1957	415	519	4441	260	6000	—	184846
56 McCanns Chapel	—	—	—	—	3175	—	—	—	—	—	—	—	—	—	3183	—	—	—	243	—	497	—	59160
57 Union	3	12	42	8	100	100	23	9	7	4	—	—	—	4	—	30	8	8	9	4	60	—	6033
58 Wesley Chapel	4	17	59	11	143	143	32	13	10	6	—	—	—	8	23	43	9	11	78	8	100	—	4560
59 Jefferson	10	40	139	27	337	337	76	—	24	13	—	—	—	13	—	—	—	27	279	—	—	—	5413
60 Linden	109	450	1588	299	3772	3772	651	—	267	150	1150	—	—	150	217	1131	240	300	2218	150	—	—	76348
61 Bethel	3	15	51	10	129	123	29	11	9	5	—	—	33	5	5	39	8	10	38	5	—	—	3012
62 Christopher Chapel	7	29	103	19	248	246	55	22	17	10	—	—	—	10	—	—	18	20	6	10	200	—	5654
63 Cokes Chapel	—	—	107	—	255	255	—	—	—	—	—	—	—	—	—	—	—	—	75	—	35	—	5189
65 Lisman	7	29	134	19	320	318	54	—	17	10	—	—	—	10	—	71	15	19	251	10	400	—	6125
66 Pushmataha	4	18	65	12	155	154	10	5	11	6	—	—	—	8	—	10	5	5	254	6	—	—	3684
67 Livingston	65	269	947	178	2252	2252	508	204	160	90	—	—	18	90	136	878	143	179	1154	90	1467	—	59838
68 Marion First	170	705	2488	468	5905	5905	1333	535	419	235	3275	—	295	235	940	1771	376	470	2286	235	4100	—	132215
69 Antioch	4	16	54	10	131	131	30	12	9	5	—	—	—	5	15	39	8	10	3	5	—	—	2563

DEMOPOLIS — TABLE 2 PART 2 (CONTINUED)

	Church	SEJ Administration Fund Paid	Conference Administration Fund Paid	District Funds Paid	Blue Lake Operation Fund Paid	World Service/Conf Benev Apportionment Paid	World Service/Conf Benev Paid	Ministerial Education Fund Paid	Black College Fund Paid	Missional Priority Fund Paid	Maintenance & Amortization Paid	General Advance Specials Paid	Youth Service Fund Paid	Special Days Offerings	Homes For Claimants Paid	Conference Advance Specials Paid	Huntingdon Bham Southern Fund Paid	Student Aid Huntingdon Scholar Paid	Wesley Foundations Paid	Health And Welfare Paid	Jurisdiction Development Fund Paid	Capital Funds Campaign Fund Paid	Late Receipts Paid in 1986 for 1985	Grand Total Paid
70	Simpson Chapel	6	24	67	17	211	211	48	19	15	8	—	—	—	6	15	63	13	17	20	6	—	—	4411
71	Zion Chapel	21	86	299	57	718	718	162	65	51	29	—	—	—	29	32	215	46	57	17	29	—	—	20681
72	Brightwater	—	32	110	—	267	268	60	—	—	—	—	—	—	—	15	40	—	—	95	—	283	—	61[illegible]
73	Melvin	28	119	[illegible]	[illegible]	[illegible]	[illegible]	[illegible]	67	68	38	50	—	20	38	145	288	81	77	535	38	550	—	25425
74	New Lusk	—	—	—	—	154	—	—	—	—	—	—	—	—	—	—	—	—	—	—	—	—	329	3196
75	Moundville	76	317	1114	210	2652	2652	589	—	186	106	1915	—	88	106	311	—	—	211	2172	106	2467	—	85156
76	Stewart	17	71	249	47	594	594	134	54	42	24	150	—	—	24	40	176	38	47	359	24	616	61	17208
77	Liberty	1	3	21		49	49	4	—	4	2	—	—	—	2	3	—	—	—	26	—	—	—	174
78	Mt Carmel	—	—	68	—	161	[illegible]	—	—	—	—	—	—	—	—	—	—	—	—	50	—	203	—	2994
79	Mt Hermon	14	56	196	—	472	472	107	—	—	19	—	—	—	19	3	—	—	—	361	—	40	—	10512
80	Pleasant Valley	9	38	135	26	325	325	73	—	23	13	—	—	—	13	—	—	21	26	547	13	289	—	9147
81	Ramey's Chapel	—	18	63	—	150	—	—	—	—	—	23	—	—	6	—	—	—	—	129	—	100	—	3187
82	Marietta	—	13	46	—	111	33	—	10	—	—	—	—	—	—	—	—	—	—	—	—	—	20	2749
83	Oak Grove	28	104	362	69	6[illegible]4	[illegible]4	187	79	62	35	—	—	—	35	11	262	56	70	21	35	—	—	25557
85	Arlington	—	—	291	—	689	689	—	—	—	—	—	—	—	27	30	207	44	55	575	—	750	—	16878
86	Kimbrough	—	23	49	18	214	—	—	—	—	—	—	—	—	10	—	—	—	—	255	—	140	—	[illegible]
87	Pine Hill	21	87	309	58	731	732	164	66	51	29	532	—	—	29	120	218	46	58	603	29	550	—	28921
88	Wesley Chapel	21	109	503	65	1198	598	187	—	49	33	—	—	—	36	—	—	58	—	632	50	75	—	[illegible]
89	Aquilla	29	183	367	88	[illegible]	[illegible]	188	78	61	34	—	—	—	34	70	260	55	69	21	34	—	—	31183
90	Bladon Springs	—	—	—	—	124	—	—	—	—	—	—	—	—	—	—	—	—	—	—	—	217	—	1756
91	Cullomburg	—	—	40	—	97	—	—	—	—	—	—	—	—	—	—	—	—	—	—	—	—	—	2[illegible]6
92	Providence	17	72	256	48	614	614	138	55	43	24	452	—	350	24	300	161	38	48	849	24	842	—	15342
93	Silas	—	—	—	—	528	—	—	—	—	—	—	—	25	—	—	—	—	—	132	—	[illegible]	[illegible]	11113
94	Camp Ground	11	4[illegible]	176	30	[illegible]	—	[illegible]	34	27	15	40	—	—	15	100	113	24	30	117	15	300	—	[illegible]
95	Paynes Chapel	8	25	89	17	211	11	44	19	15	6	—	—	—	6	100	63	13	17	5	6	100	—	4[illegible]29
96	Seesteater	21	89	468	59	743	4	[illegible]	8[illegible]	53	30	—	—	—	30	76	223	47	59	150	30	500	—	29341
97	Dayton	6	24	63	16	201	[illegible]	45	16	14	6	30	—	—	6	30	60	13	18	135	8	164	—	5[illegible]19
98	Dixons Mill	5	20	71	13	166	166	37	15	12	7	—	—	—	7	—	[illegible]	11	13	4	7	[illegible]	—	5519
100	Myrtlewood	1[illegible]	43	1[illegible]4	[illegible]	412	412	93	37	29	16	209	—	—	16	10	123	26	33	160	16	264	—	1[illegible]
101	Old Springhill	—	—	197	—	4[illegible]	4[illegible]	—	—	—	—	—	—	—	—	—	—	—	—	—	—	264	—	84[illegible]
102	Thomaston	26	1[illegible]7	373	71	[illegible]	[illegible]	202	81	63	36	30	—	—	36	55	269	57	71	1028	16	1213	—	2134[illegible]
103	Liberty	1	7	24	5	17	17	13	5	4	2	—	—	—	2	—	17	4	5	51	2	—	—	1580
104	Thomasville	94	388	1365	258	3290	3290	734	294	230	129	350	—	118	129	60	975	207	252	4347	129	4853	—	1[illegible]219
105	Pelham	4	17	60	12	146	146	33	13	1	6	—	—	—	8	58	44	9	12	153	6	1[illegible]	—	6365
106	Trinity	—	—	420	—	993	—	—	—	—	—	61	—	—	—	36	—	—	—	250	—	356	—	1[illegible]
107	Faunsdale	—	—	58	—	139	—	—	—	—	—	—	—	—	—	—	—	—	—	65	—	108	—	4[illegible]18
108	Hobson Bethel	13	54	191	36	453	—	1[illegible]	—	—	18	—	—	—	18	—	—	—	36	300	18	—	—	6[illegible]
109	Union Hill	—	—	—	—	658	—	—	—	—	—	—	—	—	—	—	—	—	—	30	—	23	—	11[illegible]
111	Cane Creek	—	—	—	—	87	—	—	—	—	—	—	—	—	—	—	—	—	—	—	—	—	—	
112	Lower Peachtree	—	—	50	—	121	—	—	—	—	—	—	—	—	—	—	—	—	—	—	—	171	—	804
113	Whatley	2	12	30	6	110	[illegible]	26	6	6	4	—	—	—	4	—	25	6	6	2	4	79[illegible]	—	4[illegible]7
114	Chestnut Grove	—	8	28	5	67	67	—	—	—	—	—	—	—	3	—	20	4	5	—	—	—	—	1749
116	York	59	245	867	183	2051	[illegible]	463	186	145	82	20	—	93	82	70	615	131	163	771	82	[illegible]	—	[illegible]784
	TOTALS	18[illegible]	6055	30434	4511	[illegible]	64[illegible]	14323	4[illegible]	4159	2450	18533	98	3061	2537	21278	16333	3442	4801	43766	2341	49702	1194	[illegible]

Church	Total Members Last Year	Confession Of Faith	From Other UMC	From Other Denominations	Removed By CC Action/Withdrawal	To Other UMC	To Other Denominations	Removed By Death	Total Members This Year	Average Attendance Sunday Service	Persons Baptized
301 Abbeville	304	7	8	1	3	1	6	3	305	113	8
302 Ariton	48	—	—	2	—	1	—	—	47	20	1
303 Pleasant Ridge	60	—	—	—	—	—	—	3	57	38	1
304 Asbury	46	—	—	—	—	—	—	1	45	38	—
305 Ashford	207	16	8	4	4	8	8	3	210	112	15
308 Bethel	151	—	—	—	—	—	—	4	147	80	1
309 Black	68	—	—	—	—	—	—	1	67	55	—
310 Millville	18	—	—	—	—	1	1	—	16	10	—
312 Kinsey	25	—	—	—	—	2	—	—	23	10	—
313 Center Ridge	36	5	—	—	—	3	1	2	35	20	—
314 Coffee Springs	64	14	1	4	—	4	1	2	77	40	2
315 Columbia	118	—	8	1	—	—	1	5	119	56	—
316 Haleburg	37	3	—	—	—	—	—	1	39	20	—
317 Cottonwood	135	1	2	—	—	—	—	3	135	80	2
318 Rocky Creek	60	1	—	1	—	1	1	2	58	50	1
319 Daleville	[illegible]	[illegible]	—	14	—	1	—	—	[illegible]	113	24
320 Cloverdale	312	9	5	8	—	7	4	3	320	107	8
321 Curtis Memorial	218	4	1	3	—	4	5	3	214	78	5
322 Dothan First	1780	32	45	19	12	43	12	15	1804	875	26
323 Highland Park	425	2	8	2	—	1	3	2	429	126	1
324 Lafayette Street	[illegible]	—	19	23	11	11	4	12	1077	311	9
325 Brown	43	—	—	—	—	—	—	1	42	35	—
326 Center	146	—	1	—	2	1	—	2	142	75	—
327 Echo	126	3	1	—	4	1	—	3	122	55	1
328 Wesley Chapel	84	4	—	—	—	—	—	4	84	15	—
329 Enterprise First	[illegible]	26	24	23	5	41	8	13	[illegible]	[illegible]	20
330 Pleasant Ridge	[illegible]	1	5	2	—	2	—	—	108	57	1
331 Enterprise St Luke	444	5	9	1	14	30	11	4	[illegible]	172	9
332 Enterprise St Paul	118	11	3	8	—	8	4	1	129	85	3
333 Enterprise Wesley Chapel	220	2	4	1	1	5	3	5	213	115	5
334 Geneva First	[illegible]	18	5	1	—	8	2	4	[illegible]	133	6
335 Geneva Pleasant Ridge	49	—	—	—	—	—	—	2	47	35	—
336 Geneva West Side	234	3	2	—	—	3	1	6	229	101	3
337 Grimes	70	1	—	1	—	—	—	1	71	55	2
338 Hartford First	345	—	—	3	—	1	1	4	342	139	3
339 Hartford St Paul	64	3	—	1	—	—	1	1	65	28	2
340 Ozark Tabernacle	30	2	2	—	2	—	—	2	30	15	—
341 Headland First	[illegible]	1	4	2	—	5	2	11	397	168	3
342 Madrid	23	—	—	—	—	—	—	2	21	8	1
343 St Mary	24	—	—	—	—	—	—	2	22	15	—
344 Midland City	[illegible]	4	5	—	[illegible]	—	—	[illegible]	[illegible]	[illegible]	4
345 Mount Carmel	88	—	—	8	7	—	—	1	87	50	—
346 Mt Hebron	55	—	—	—	—	2	—	3	50	23	—
347 Mt Zion	78	1	1	1	20	—	1	—	58	35	1
348 Napier	45	3	—	—	—	—	—	1	47	27	—
349 New Brockton	[illegible]	5	4	1	—	4	—	1	[illegible]	—	—
350 New[illegible]	162	5	1	—	—	1	—	1	166	58	5
351 Heritage	54	5	27	4	—	5	—	—	85	70	3
352 Old Tabernacle	82	—	—	1	1	3	2	4	84	50	—
353 Ozark First	828	27	16	20	21	38	40	24	[illegible]	300	24
354 Ozark Pleasant Hill	[illegible]	1	4	—	—	[illegible]	—	3	160	[illegible]	11
355 Ozark Post Oak	46	—	4	—	1	—	—	1	50	30	—
356 Westview Heights	209	8	2	8	3	5	3	5	207	75	4
357 Pinckard	83	2	—	—	—	—	—	—	85	40	—
358 W[illegible] Chapel	18	1	—	—	—	—	—	1	18	25	1
360 Piney Grove	[illegible]	—	[illegible]	—	—	2	—	5	117	61	1
361 Pleasant Grove	55	—	—	3	—	—	—	—	58	42	—
362 Pond[illegible]	144	1	4	1	—	1	1	6	142	50	1
363 Providence	141	—	2	—	—	—	—	2	141	80	—
364 E[illegible] Sardis	[illegible]	—	—	—	3	3	7	2	92	28	1
365 [illegible]	[illegible]	—	3	12	3	1	—	—	111	[illegible]	5
366 M[illegible]	[illegible]	—	—	—	1	—	—	—	38	35	—
367 Asbury	[illegible]	—	—	1	—	1	—	1	101	—	—
368 Mab[illegible]	19	1	—	2	—	—	—	—	22	22	1
369 M[illegible]	54	—	—	—	—	—	—	—	54	25	—
3[illegible] [illegible]	[illegible]	[illegible]	—	—	5	—	—	[illegible]	[illegible]	[illegible]	3
371 H[illegible]	36	2	—	—	—	—	—	3	35	20	2
372 [illegible]	188	1	2	1	—	—	1	4	187	82	4
373 [illegible] Grove	208	—	—	1	—	2	2	1	204	68	1
374 Malvern	17	—	—	—	—	—	—	—	17	18	—
375 Tabernacle	[illegible]	1	[illegible]	1	—	1	3	—	[illegible]	[illegible]	2
376 Big Creek	[illegible]	2	—	1	15	—	—	3	85	65	—
377 T[illegible]	57	2	—	—	1	—	—	3	56	22	—
378 Webb	43	3	3	2	1	—	—	3	47	25	—
379 Oak Grove	[illegible]	—	—	—	—	—	—	1	21	14	—
380 [illegible] Road	[illegible]	1	[illegible]	—	—	3	5	4	[illegible]	[illegible]	1
381 Covenant	[illegible]	25	33	25	7	17	8	4	502	282	33
382 [illegible]	28	—	—	—	—	—	—	3	25	2	—
TOTAL	[illegible]	[illegible]	[illegible]	[illegible]	[illegible]	[illegible]	[illegible]	220	[illegible]	[illegible]	271

Church	Preparatory Members On Roll	Number On Constituency Roll	Total Enrolled In Confirmation Classes	Educational Leaders	Children In All Classes	Youth In All Classes	Adults In All Classes	Total Sunday School Membership	Average Sunday School Attendance	Average Attendance On-Going Classes	Average Attendance Short Term Classes
301 Abbeville	22	19	7	16	35	28	64	141	84	20	140
302 Ariton	—	—	—	4	3	9	15	31	20	6	—
303 Pleasant Ridge	8	—	—	6	7	12	15	42	35	12	—
304 Asbury	25	—	—	6	16	14	35	71	34	22	—
305 Ashford	18	36	12	17	27	14	72	130	95	25	106
308 Bethel	27	6	—	15	38	20	58	131	70	18	45
309 Black	—	—	—	6	24	12	31	73	50	15	15
310 Millville	—	—	—	1	—	—	10	11	10	—	—
312 Kinsey	—	—	—	3		1	19	23	16	—	—
313 Center Ridge	—	—	—	3	4	1	9	17	10	—	—
314 Coffee Springs	3	—	3	7	10	1	23	41	27	—	
315 Columbia	6	3	—	6	6	6	30	54	38	—	12
316 Haleburg	5	7	3	3	3	2	12	20	14	—	—
317 Cottonwood	6	12	2	10	14	12	49	85	57	14	33
318 Rocky Creek	4	—	—	7	8	2	20	35	22	—	—
319 Daleville	32	14	—	18	40	6	42	106	70	35	—
320 Cloverdale	58	—	8	20	43	19	96	178	93	25	33
321 Curtis Memorial	24	34	4	15	12	11	54	92	53	16	9
322 Dothan First	317	113	29	255	345	210	430	1240	460	375	350
323 Highland Park	54	—	—	20	50	45	85	200	80	40	90
324 Lafayette Street	71	53	—	28	60	41	384	513	294	245	157
325 Brown	—	—	—	3	—	3	30	36	25	—	—
326 Center	14	—	—	11	12	5	42	70	60	—	5
327 Echo	4	18	—	12	14	7	46	61	45	10	5
328 Wesley Chapel	—	—	—	3	—	3	13	19	15	15	—
329 Enterprise First	165	[illegible]	14	80	154	87	356	657	317	280	475
330 Pleasant Ridge	6	—	—	15	6	11	24	58	40	31	12
331 Enterprise St Luke	48	26	—	22	28	30	105	185	125	45	—
332 Enterprise St Paul	11	5	—	11	20	12	50	93	45	20	12
333 Enterprise Wesley Chapel	24	—	—	27	38	28	95	188	105	45	15
334 Geneva First	38	40	—	14	27	28	105	174	91	[illegible]	21
335 Geneva Pleasant Ridge	—	—	—	8	9	7	22	46	25	—	—
336 Geneva West Side	26	27	3	11	15	10	94	130	67	23	12
337 Grimes	7		7	10	24	9	38	79	52	14	16
338 Hartford First	13	5	—	21	27	24	125	197	106	—	—
339 Hartford St Paul	—	—	—	6	3	4	27	40	28	15	—
340 Ozark Tabernacle	—	—	—	—	—	—	—	—	—	—	—
341 Headland First	83	24	10	48	70	53	166	337	174	12	—
342 Madrid	2	—	—	1	2	—	6	11	6	—	—
343 St Mary	—	—	—	1	—	1	22	24	14	—	—
344 Midland City	23	—	—	7	15	6	25	53	30	20	40
345 Mount Carmel	—	—	—	11	4	3	27	45	40	—	—
346 Mt Hebron	5	—	—	7	5	6	17	35	23	20	—
347 Mt Zion	—	—	—	7	13	12	22	54	36	—	—
348 Napier	—	—	—	4	3	—	20	27	15	10	—
349 New Brockton	3	2	—	4	3	6	10	23	20	—	—
350 New[illegible]	19	—	4	9	12	6	33	60	35	15	10
351 Heritage	22	34	5	10	15	10	40	75	57	20	15
352 Old Tabernacle	—	—	—	9	3	6	14	34	25	20	—
353 Ozark First	85	—	22	35	61	46	150	312	175	50	75
354 Ozark Pleasant Hill	12	2	4	12	12	20	45	[illegible]	55	15	12
355 Ozark Post Oak	1	8	—	4	4	1	21	30	21	15	—
356 Westview Heights	36	32	4	11	11	10	51	83	44	10	60
357 Pinckard	10	20	—	6	12	10	19	47	26	15	15
358 W[illegible] Chapel	2	5	1	4	1	2	15	22	12	—	—
360 Piney Grove	8	14	—	5	6	2	31	44	30	19	—
361 Pleasant Grove	12	—	1	7	6	6	20	41	36	—	1
362 Pond[illegible]	8	—	2	13	2	4	40	59	40	6	2
363 Providence	2	—	—	6	9	6	45	66	45	12	—
364 E[illegible] Sardis	1	—	—	4	3	—	18	23	12	—	—
365 [illegible]	27	—	—	9	42	25	55	131	112	—	—
366 M[illegible]	5	—	—	5	17	6	18	44	30	—	—
367 Asbury	—	—	—	10	7	14	44	75	37	12	—
368 Mab[illegible]	—	—	—	3	—	3	16	22	16	—	—
369 M[illegible]	—	—	—	7	9	6	21	43	31	6	15
3[illegible] [illegible]	3	—	—	6	6	6	48	64	49	12	43
371 H[illegible]	—	—	—	3	1	3	14	21	19	—	—
372 [illegible]	—	—	—	8	16	6	24	58	47	—	—
373 [illegible] Grove	8	12	—	6	10	14	22	54	43	10	28
374 Malvern	—	—	—	2	3	16	—	21	—	—	15
375 Tabernacle	[illegible]	—	4	8	20	12	35	75	50	20	4
376 Big Creek	—	—	—	19	17	11	30	77	50	45	—
377 T[illegible]	—	—	—	3	—	12	15	30	16	—	—
378 Webb	1	—	—	5	1	—	9	15	10	—	—
379 Oak Grove	—	—	—	4	—	—	16	29	14	—	—
380 [illegible] Road	—	—	—	6	1	5	39	51	30	—	—
381 Covenant	133	63	14	28	145	49	201	423	[illegible]	[illegible]	15
382 [illegible]	—	—	—	2	—	—	2	4	2	—	—
TOTAL	[illegible]	[illegible]	183	[illegible]	1715	1124	4187	8111	4483	1815	1913

Church	S S Members Joining On Prof Of Faith	Members Of United Methodist Men	Amount Paid On UMM Projects	Members Of United Methodist Women	Amount Paid UMW Local Work	Value Of Land Buildings & Equipment	Value Of Parsonage & Furnishings	Value Of Other Assets Cash Securities	Indebtedness On Property	Other Indebtedness Current Expenses
301 Abbeville	7			66	764	931800	105000	12025	3885	—
302 Ariton	—	—	—	—	—	175000	29500	4000	—	—
303 Pleasant Ridge	—	—	—	—	—	86000		—	—	—
304 Asbury	—	—	—	—	—	70000	5000		—	4000
305 Ashford	6	—	—	20	258	260000	72000	12024	—	—
308 Bethel	—	15	—			165000	45000	—	—	—
309 Black	—	—	—	—	—	100000	6000		—	—
310 Millville	—	—	—	—	—	13500	—	—	—	—
312 Kinsey	—	—	—	—	—	130000		—	—	—
313 Center Ridge	—	—	—	—	—	100000	—	[illegible]	—	—
314 Coffee Springs	2	8	200	5	—	73000	28000	15000	—	—
315 Columbia	—	—	—	25	300	275000	78000	27000	—	—
316 Haleburg	3	—	—		—	200200		5000	—	—
317 Cottonwood	1	—	—	14	110	230000	86000	—	—	—
318 Rocky Creek	1	—	—	—	—	91500		—	—	—
319 Daleville	12	15	—	13	—	262300	78000	28300		—
320 Cloverdale	6	25	565	40	309	511000	74000	31230	59970	—
321 Curtis Memorial	4	7	3259	23	666	608000	108200	12000	51000	—
322 Dothan First	26	35	—	120	3170	3435000	236500	386200	7519	—
323 Highland Park	—	—	—	25	350	436022	71500	—	62141	—
324 Lafayette Street	2	51	4216	110	[illegible]	1650500	[illegible]	246394	12464	—
325 Brown	—	—	—	—		42000				—
326 Center	—	14	—	6	74	124000		10500	—	—
327 Echo	—	—	—	—	—	165000	50000		—	—
328 Wesley Chapel	—	—	—	—	—	42000			—	—
329 Enterprise First	12	55	461	167	[illegible]	1748300	118000	56125	36000	—
330 Pleasant Ridge	—	—	—	6	163	170500	40250			—
331 Enterprise St Luke	5	—	—	57	766	670000	125000	12765	[illegible]	—
332 Enterprise St Paul	3	—	300	23	3000	215000	53000	15000	9000	—
333 Enterprise Wesley Chapel	1	30	—	—		200000	70000	60000	—	—
334 Geneva First	—	—	—	65	300	1518589	[illegible]	127433	—	—
335 Geneva Pleasant Ridge	—	—	—	6	[illegible]	119400		9251	—	—
336 Geneva West Side	—	18	20	—	—	250000	110000	100000	—	—
337 Grimes	1	18	100	21	150	175000	1600	3500	—	—
338 Hartford First	—	—	—	53	500	970000	120000	—		
339 Hartford St Paul	—	—	—	—	—	156000	—	—	—	—
340 Ozark Tabernacle	—	—	—	—	—	25100	—	—	—	—
341 Headland First	1	25	—	75	—	726730	80000	4500	—	—
342 Madrid	—	—	—	—	—	35925		1224		—
343 St Mary	—	—	—	—	—	13000				
344 Midland City	3	6	185	13	166	300000	92000	4333		—
345 Mount Carmel	—	—	—	—	—	8500	7500	—		—
346 Mt Hebron	—	—	—	—	—	67455	46200	—		—
347 Mt Zion	1	—	—	—	—	138000	—			—
348 Napier	—	8	—	12	300	170000	47000	2000		—
349 New Brockton	—	—	—	—	—	58200	18000	—	—	—
350 New[illegible]	4	10	—	27	1147	443800	60000	9868	—	—
351 Heritage	3	—	—	—	—	300000	15000	10000	24512	—
352 Old Tabernacle	—	—	—	—	—	115000	34000	19000	—	—
353 Ozark First	20	28	600	100	1235	[illegible]	223300	[illegible]	140289	—
354 Ozark Pleasant Hill	10	—	—	20	2000	402654	[illegible]	—	—	—
355 Ozark Post Oak	—	—	—	—	—	133000	55000	—	—	—
356 Westview Heights	3	16	60	31	146	420000	91000	4477	23516	—
357 Pinckard	—	—		16	—	283000	68000	4000	—	—
358 W[illegible] Chapel	—	—	—	—	—	[illegible]	—	—	—	—
360 Piney Grove	—	11	310	24	133	197700	—	70996	—	—
361 Pleasant Grove		—	—			142000		4300	—	—
362 Pond[illegible]	1			13	166	216000	90000	4784	—	—
363 Providence		—		—		94000	5000	1441	—	—
364 E[illegible] Sardis	—	—			—	—		—	—	—
365 [illegible]	—	30		—	—	222	26000	—	—	—
366 M[illegible]	—	—	—	—		50000	8000	8000	—	—
367 Asbury	—	—		14	150	110000	—	38000	—	—
368 Mab[illegible]	1	—		—		60000	—	—	—	—
369 M[illegible]	—	—		4	50	[illegible]	—	—		—
3[illegible] [illegible]	3	—		18	550	188000	34000	—	—	—
371 H[illegible]	—	—	—	—	—	[illegible]		24000	—	—
372 [illegible]	—	—		28	942	225000	60000	21418	—	—
373 [illegible] Grove	—	—	—	—	—	130000	—	—	—	—
374 Malvern	—	—		—		22000	—		—	—
375 Tabernacle	1	16	450	13	1000	136500	49500	—	—	—
376 Big Creek	2	—	—	—	—	111000	—		—	—
377 T[illegible]	—	—	—	—	—	73000	[illegible]		—	—
378 Webb	—	—	—	5	643	178000	—		—	—
379 Oak Grove	—	—				17000				—
380 [illegible] Road	1		—	10		134740	—	11425		—
381 Covenant	20	40	[illegible]	59	730	[illegible]	—	126871	466171	—
382 [illegible]	—	—		—	—	[illegible]				
TOTAL	[illegible]	483	[illegible]	[illegible]	[illegible]	[illegible]	[illegible]	[illegible]	[illegible]	[illegible]

DOTHAN — TABLE 2 PART 1

Church	Paid On Principal And Interest	Paid On Buildings And Improvements	Current Expense For Program	Other Current Operating Expenses	Benevolences Paid Direct	UMW Paid To UMW Conf Treasurer	Salary Paid Pastor	Utilities Paid Pastor	Travel Paid Pastor	Pensions Apportioned	Pensions Paid	District Supt Fund Apportioned	District Supt Fund Paid	Episcopal Fund Apportioned	Episcopal Fund Paid	Equitable Salary Fund Apportioned	Equitable Salary Fund Paid	Temporary Gen Aid Fund Apportioned	Temporary Gen Aid Fund Paid	Interdenominational Coop Fund Paid	General Admin Fund Paid
301 Abbeville	5778	31041	12739	15643	252	1780	23982	3600	3600	4478	4478	1119	1119	297	297	392	392	37	—	—	38
302 Arlton	—	200	563	1875	—	—	7500	200	400	808	808	202	202	54	54	71	71	7	—	—	23
303 Pleasant Ridge	—	759	409	1366	—	—	6100	800	1000	813	813	203	203	54	54	71	71	7	—	—	—
304 Asbury	2000	2739	970	2200	—	—	3000	2000	975	584	584	148	148	39	39	51	51	5	3	3	8
305 Ashford	—	22350	8062	12872	1178	780	12150	3000	3000	3093	3093	773	773	205	205	271	271	25	25	33	87
306 Bethel	—	4463	4053	5508	450	—	11300	1700	3600	1971	1500	493	493	131	131	172	172	16	16	—	55
309 Black	—	7472	2539	1298	200	—	3000	—	3000	980	609	245	245	65	65	86	51	8	—	—	20
310 Millville	—	—	280	—	—	—	300	1000	300	134	134	34	34	9	9	12	12	1	1	1	4
312 Kinsey	—	—	314	1566	1241	—	2400	—	—	238	238	60	60	16	16	21	21	2	2	—	7
313 Center Ridge	—	—	621	4786	—	—	2000	2000	2000	449	449	112	112	30	30	39	39	4	4	5	13
314 Coffee Springs	—	—	2700	6000	—	118	3456	648	3096	1038	1038	260	260	69	69	91	91	8	8	11	28
315 Columbia	—	7620	800	—	—	—	6000	1500	1500	1454	1444	363	361	97	96	127	126	12	—	—	—
316 Haleburg	—	1003	218	128	—	—	1400	1400	1400	435	435	109	109	29	29	38	38	4	—	—	8
317 Cottonwood	—	—	5729	2740	45	—	16800	2000	2000	2028	2028	507	507	135	135	177	177	17	17	—	57
318 Rocky Creek	—	—	732	4189	—	—	2337	3628	—	844	844	211	211	56	56	74	74	7	—	—	24
319 Daleville	368	2477	4130	7700	186	682	14800	2400	3600	2381	2381	595	595	158	158	208	235	19	19	26	41
320 Cloverdale	5917	129036	17329	23009	210	645	20000	3600	3600	4817	4817	1204	1204	320	320	421	421	39	39	52	135
321 Curtis Memorial	7964	5607	3310	21256	200	775	16345	8180	4000	3411	3411	853	853	227	227	298	298	28	28	37	96
322 Dothan First	2523	99694	45447	221383	49405	—	74414	7200	7200	29501	27038	7375	6754	1959	1793	2581	2365	241	220	—	758
323 Highland Park	15869	4530	16009	14746	—	—	19050	3600	3600	4411	4411	1103	1103	293	293	386	386	36	18	—	62
324 Lafayette Street	1809	6564	46168	82353	1490	2222	31330	13262	6416	12487	12487	3122	3122	829	829	1093	1108	102	102	—	135
325 Brown	—	800	354	578	—	—	2000	446	700	373	371	93	93	25	25	33	32	3	—	—	1
326 Center	—	2332	3430	4487	100	156	6071	—	4400	1266	1266	317	317	84	84	111	111	10	—	—	12
327 Echo	—	4504	1861	4477	—	—	9000	2100	400	1291	1291	323	338	86	8	113	113	11	—	—	—
328 Wesley Chapel	—	—	321	1318	—	—	1500	1500	1500	504	504	126	126	33	33	44	44	4	—	—	—
329 Enterprise First	—	14203	97295	68789	2113	1556	41050	3600	3600	14922	14922	3730	3730	991	991	1306	1306	122	122	—	419
330 Pleasant Ridge	—	7863	1051	1986	3172	68	2617	2617	2617	1069	1069	267	267	71	71	94	94	8	9	12	30
331 Enterprise St Luke	2374	14162	8059	39245	410	638	22332	11463	4650	6550	6550	1637	1637	435	435	573	573	54	54	—	184
332 Enterprise St Paul	1920	1447	1378	8662	—	—	16704	2707	1800	1798	1798	449	449	119	119	157	157	15	—	—	—
333 Enterprise Wesley Chapel	—	4368	20450	11800	1174	—	14843	3600	3600	3297	3297	824	824	219	219	288	288	27	27	36	83
334 Geneva First	—	4855	10872	30090	4300	—	22800	3600	3600	4373	4373	1093	1093	290	290	383	383	36	36	47	123
335 Geneva Pleasant Ridge	—	1080	1200	3500	—	—	4800	1200	—	585	585	146	146	39	39	51	51	5	5	6	16
336 Geneva West Side	—	8949	10051	16328	840	—	19830	10438	3600	4489	4489	1122	1122	298	298	393	393	37	28	38	95
337 Grimes	—	200	1050	1800	138	490	4000	2010	1500	780	780	195	195	52	52	68	68	6	—	—	18
338 Hartford First	—	3618	34502	26342	—	1866	20060	3600	3600	5663	5663	1466	1466	389	389	513	513	48	48	63	166
339 Hartford St Paul	—	—	1640	1186	—	—	2550	1650	1200	657	657	164	164	44	44	57	57	5	5	7	18
340 Ozark Tabernacle	—	—	—	1297	—	—	800	430	600	200	200	50	50	13	13	18	18	2	1	2	8
341 Headland First	—	24276	8382	36629	—	—	20560	3600	3600	5828	5828	1457	1457	387	387	510	510	48	48	63	164
342 Madrid	—	319	709	353	—	—	1200	—	—	170	170	43	43	11	11	15	15	1	—	—	—
343 St Mary	1800	—	—	1200	—	—	1800	—	—	179	179	45	45	12	12	18	16	1	1	—	1
344 Midland City	—	[illegible]	[illegible]	[illegible]	[illegible]	435	3500	3366	3500	1166	1166	292	292	77	77	102	102	10	10	13	33
345 Mount Carmel	—	2300	600	8300	57	—	5040	2700	—	867	867	217	217	58	58	78	78	7	—	—	—
346 Mt Hebron	—	—	995	2250	—	—	1200	1200	3600	848	648	162	162	43	43	57	57	5	—	—	—
347 Mt Zion	—	832	375	725	—	—	3900	—	—	600	600	150	150	40	40	53	53	5	5	6	17
348 Napier	—	1500	1877	3800	—	251	5300	1000	1000	784	784	196	196	52	52	69	69	8	8	8	22
349 New Brockton	—	—	525	[illegible]	—	—	[illegible]	2400	2400	791	791	198	198	53	53	69	69	8	—	—	—
350 Newton	—	3922	1320	3744	588	722	13800	3000	3000	2084	2084	521	521	138	138	182	212	17	17	22	58
351 Heritage	9922	14488	820	4587	1862	—	—	1800	1800	248	248	62	82	16	16	22	22	2	2	3	7
352 Old Tabernacle	—	4310	307	7377	—	—	2046	2046	2046	849	849	212	212	56	56	74	74	7	7	9	24
353 Ozark First	120766	21229	59718	85915	28	1815	49648	7200	7200	10006	10006	2502	2504	665	665	878	878	82	82	108	281
354 Ozark Pleasant H[illegible]	5000	7000	[illegible]	[illegible]	—	181	14300	3600	3600	2116	2116	529	529	141	141	[illegible]	185	17	17	23	[illegible]
355 Ozark Post Oak	—	—	4134	51	868	—	2000	2000	2000	633	633	158	158	42	42	55	55	5	5	7	18
356 Westview Heights	2587	4538	2472	14508	18	164	13092	5761	2627	2808	2808	702	702	186	186	246	246	23	—	—	—
357 Pinckard	—	[illegible]	102	[illegible]	130	—	12250	3100	3100	1471	—	368	365	98	—	129	128	12	—	—	—
358 Winslette Chapel	—	1625	179	347	[illegible]	—	600	450	450	201	200	50	50	13	13	18	17	2	2	—	8
360 Piney Grove	—	[illegible]	[illegible]	[illegible]	[illegible]	50	13800	2225	2000	1919	1919	480	480	127	127	168	168	18	6	21	54
361 Pleasant Grove	—	800	408	520	[illegible]	—	3000	1200	1800	593	593	148	148	39	39	52	52	5	5	8	17
362 Pond[illegible]	—	525	1800	4800	[illegible]	242	10500	3350	2450	1647	1647	412	412	109	109	144	144	13	—	—	25
363 Providence	—	—	[illegible]	3100	—	—	4000	1780	1780	1106	1014	276	253	73	87	97	89	8	—	—	—
364 [illegible]	—	—	410	2316	[illegible]	—	3700	1200	1500	830	830	208	208	55	55	73	73	7	—	—	—
365 Banks	—	5700	5771	—	—	—	[illegible]	2600	2700	926	926	232	232	62	62	81	81	8	8	—	26
366 [illegible]	—	—	873	—	—	—	[illegible]	400	400	219	219	55	55	15	15	19	19	2	2	2	8
367 [illegible]	—	11180	2222	2332	—	[illegible]	3434	1000	850	1077	1077	269	269	72	72	94	94	8	8	12	30
368 Mabson	—	480	548	485	[illegible]	—	1950	250	200	266	266	67	67	18	18	23	23	2	—	—	—
369 [illegible]	—	5301	[illegible]	[illegible]	—	318	1862	100	760	456	456	114	114	30	30	40	40	4	4	[illegible]	13
[illegible]	[illegible]	[illegible]	[illegible]	4411	[illegible]	[illegible]	[illegible]	1000	1000	1244	1244	312	312	83	83	109	109	[illegible]	[illegible]	13	[illegible]
371 [illegible]	—	2680	764	1468	—	—	3491	1009	1500	646	646	162	162	43	43	57	57	5	5	7	18
372 [illegible]	—	2375	3079	6460	67	788	12243	4460	2100	2070	2070	518	518	138	138	181	181	17	17	22	56
373 [illegible] Grove	—	30000	2300	[illegible]	450	—	4356	1200	1800	1279	1279	320	320	86	86	112	112	10	5	7	36
374 Malvern	—	450	275	[illegible]	—	—	1810	600	600	274	274	69	69	18	18	24	24	2	2	3	8
[illegible] Tabernacle	—	[illegible]	1298	[illegible]	—	—	7064	[illegible]	[illegible]	[illegible]	[illegible]	251	251	67	67	88	88	8	8	11	28
376 Big [illegible]	—	3050	3087	[illegible]	—	—	3020	3400	2250	1035	1035	259	259	69	69	91	91	9	8	[illegible]	8
[illegible] Taylor	—	6631	158	730	—	—	[illegible]	800	600	381	381	98	98	26	26	34	34	3	—	—	—
378 Webb	—	—	332	1877	354	40	4320	1200	3600	901	901	225	225	60	60	79	79	7	7	—	27
379 Oak Grove	—	—	3	827	—	—	425	860	315	282	282	[illegible]	[illegible]	19	[illegible]	25	25	2	[illegible]	2	9
380 Wesley Chapel	—	1924	363	1264	—	[illegible]	1180	1436	885	541	541	135	135	36	36	47	47	4	—	—	—
381 [illegible]	36234	13487	48413	86438	1300	2170	34890	3184	6829	8322	9154	2081	2289	553	608	728	801	62	75	99	257
382 [illegible]	—	—	[illegible]	[illegible]	—	—	837	820	820	298	298	75	75	20	20	26	26	2	—	—	—
TOTAL	[illegible]	471783	[illegible]	[illegible]	[illegible]	[illegible]	[illegible]	183430	[illegible]	183144	[illegible]	[illegible]	[illegible]	12165	11871	16028	[illegible]	[illegible]	[illegible]	[illegible]	[illegible]

Church	SEJ Administration Fund Paid	Conference Administration Fund Paid	District Funds Paid	Blue Lake Operation Fund Paid	World Service/Conf Bene Apportioned	World Service/Conf Bene Paid	Ministerial Education Fund Paid	Black College Fund Paid	Missional Priority Fund Paid	Maintenance & Amortization Paid	General Advance Specials Paid	Youth Service Fund Paid	Special Days Offerings	Homes For Claimants Paid	Conference Advance Specials Paid	Huntingdon-Bham Southern Fund Paid	Student Aid Huntingdon Scholar Paid	Wesley Foundations Paid	Health And Welfare Paid	Junaluska Development Fund Paid	Capital Funds Campaign Fund Paid	Late Receipts Paid In 1986 for 1985	Grand Total Paid
301 Abbeville	30	126	1363	84	3516	1056	238	—	—	42	969	—	50	42	1408	316	67	84	1522	42	828	—	112923
302 Ariton	16	38	240	25	634	100	72	—	23	—	—	—	—	—	—	—	20	25	617	—	265	—	13139
303 Pleasant Ridge		—	405	—	638		—	—	—	—	450	—	—	—	150	—	—	—	—	—	—	—	14580
304 Asbury	7	20	177	25	458	458	38	15	16	12	—	—	—	16	—	45	16	17	91	6	260	—	15839
305 Ashford	70	240	1538	183	2429	2429	548	220	172	97	120	—	269	97	129	729	155	193	1546	97	1704	—	78447
306 Bethel	—	185	500	—	1548	—	549	—	75	—	—	—	—	—	—	—	—	123	—	—	—	—	34405
309 Black	—	68	408	41	789	508	124	—	—	20	—	—	—	22	—	170	35	30	83	32	—	—	20040
310 Millville	3	13	68	8	105	105	24	10	7	4	—	—	—	4	—	32	7	8	203	4	—	—	2584
312 [illegible]	5	22	118	15	187	187	42	17	13	7	—	—	—	7	—	55	15	15	179	7	204	—	8765
313 Center Ridge	10	42	134	28	363	363	80	—	25	14	15	—	—	14	15	106	22	28	6	—	—	—	12953
314 Coffee Springs	24	97	518	65	815	815	184	74	58	32	100	—	—	32	100	245	52	65	790	32	371	—	21176
315 Columbia		100	140	90	1142	100	50	—	60	—	—	—	—	25	—	—	25	—	27	—	30	—	19914
316 Haleburg	2	10	70	6	341	278	18	—	—	3	—	—	—	4	25	—	7	6	133	—	—	—	6726
317 Cottonwood	44	150	1008	128	1583	1583	380	—	113	63	—	—	32	63	—	—	101	127	1038	32	917	—	38044
318 Rocky Creek	17	78	212	47	683	585	145	—	—	23	—	—	—	26	—	196	41	47	332	—	—	—	13825
319 Daleville	54	223	1191	148	1870	1870	422	168	133	74	—	—	—	74	30	561	119	149	531	74	751	—	46319
320 Cloverdale	108	452	2397	300	3783	3783	864	343	258	151	250	—	20	151	124	1135	241	301	1396	151	898	—	220908
321 Curtis Memorial	77	320	[illegible]	212	2678	2678	605	243	190	107	165	—	—	107	20	804	171	213	64	107	1119	—	61526
322 Dothan First	605	2530	[illegible]	1683	23169	12929	4786	913	[illegible]	836	475	—	1707	836	710	4059	1342	1683	6329	836	9557	11469	616884
323 Highland Park	50	—	690	—	3466	—	—	—	—	89	—	—	—	—	119	—	—	—	42	—	500	—	65137
324 Lafayette Street	[illegible]	880	3723	600	9907	9907	1500	265	240	260	1145	—	62	390	3810	1100	240	500	10381	390	4603	—	253587
325 Brown	1	4	10	5	293	—	5	—	2	—	—	—	—	2	—	19	—	5	3	—	10	—	5466
326 Center	10	50	200	50	994	—	150	—	12	25	—	—	—	40	100	30	—	50	205	—	686	—	24373
327 Echo	—	—	—	—	1014	—	—	—	—	—	44	—	—	—	—	—	—	—	66	—	15	—	24237
328 Wesley Chapel	—	—	152	—	394	—	—	—	—	—	—	—	—	—	—	—	—	—	71	—	266	—	7335
329 Enterprise First	[illegible]	1393	4441	629	11718	11718	2645	1092	831	466	6590	—	—	466	3324	3515	746	933	1323	466	7201	—	301600
330 Pleasant Ridge	24	100	537	67	840	840	120	78	80	33	90	—	—	33	38	252	53	67	502	33	535	—	26875
331 Enterprise St Luke	148	814	3275	408	5144	5144	1181	466	366	205	2245	—	19	205	3520	1543	327	409	1733	205	1970	—	137316
332 Enterprise St Paul	—	—	430	—	1412	—	—	—	—	—	—	—	—	—	31	—	—	—	—	—	—	—	37806
333 Enterprise Wesley Chapel	75	309	1842	205	2589	2589	584	235	184	103	—	—	—	103	30	777	165	206	4153	103	1609	—	77689
334 Geneva First	90	410	1515	272	3434	3434	775	311	243	137	4322	—	672	137	974	1030	219	273	2816	137	1965	—	118015
335 Geneva Pleasant Ridge	13	56	292	36	460	460	104	42	33	16	—	—	66	16	—	138	29	37	511	16	—	—	14498
336 Geneva West Side	77	418	2224	208	3525	3525	587	238	188	105	385	—	—	105	139	794	168	211	1046	105	2434	—	86665
337 Grimes	12	73	381	48	613	613	85	—	41	24	—	—	—	24	—	100	—	49	15	—	514	—	14150
338 Hartford First	133	560	2531	366	4605	3548	852	67	325	183	994	100	—	183	20	235	250	366	4539	183	2746	—	120255
339 Hartford St Paul	15	82	330	41	516	516	[illegible]	4	37	21	—	—	—	21	—	155	33	41	109	21	369	—	11114
340 Ozark Tabernacle	5	18	102	12	157	157	38	—	—	6	—	—	—	6	—	47	—	13	24	6	—	—	3780
341 Headland First	132	546	2401	363	4577	4577	1033	415	324	182	50	70	50	182	150	1373	291	364	4098	182	2204	—	124[illegible]
342 Madrid	—	—	51	—	134		—	—	—	—	—	—	—	—	—	—	—	—	3	—	—	—	2374
343 St Mary	1	1	3	1	140	1	1	—	1	1	—	—	—	1	13	—	—	1	—	1	—	—	5980
344 Midland City	38	68	392	73	816	816	207	83	65	36	—	—	20	36	10	275	58	73	22	18	150	—	18751
345 Mount Carmel	—	—	250	—	681	—	—	—	—	—	—	—	—	27	—	—	—	—	116	—	—	—	20517
346 Mt Hermon	—	—	—	—	509		—	—	—	—	—	—	9	—	—	—	—	—	86	—	—	—	10250
347 Mt [illegible]	14	48	181	37	471	471	[illegible]	43	33	19	—	—	—	19	—	141	30	38	111	19	282	—	8303
348 Napier	18	73	388	48	815	815	139	56	44	24		—	—	24	25	185	39	49	295	24	441	—	18163
349 New [illegible]	—	—	239	48	625	—	140	56		25	—	—	37	25	—	—	40	49	67	25	54	866	12316
350 Neal	47	187	1038	110	1637	1637	370	148	116	65	—	—	138	66	30	491	104	120	504	65	975	—	38761
351 Heritage	8	23	125	15	195	195	44	18	14	8	—	—	—	6	162	58	12	15	71	8	—	—	36519
352 Old Tabernacle	18	81	425	53	867	867	150	60	47	27	—	—	—	27		200	42	53	16	27	—		20957
353 Ozark First	227	838	[illegible]	623	7858	7858	1774	1381	[illegible]	313	1330	—	—	313	1135	4664	990	625	188	313	5300	—	421156
354 Ozark Pleasant Hill	43	[illegible]	[illegible]	[illegible]	1623	1623	375	163	118	66	175	—	10	66	65	499	106	121	544	66	1148	—	48916
355 Ozark [illegible]	14	58	118	38	487	487	112	45	35	20	14	—	—	20	25	149	32	40	262	20	347	—	14273
356 Westview Heights	—	263	588	—	2208		—	—	—	—	299	—	83	—	20	—	—	—	436	—	—	—	52145
357 [illegible]			348	—	1156		—	—	—	—	—	—	—	—	10	—		—	295	—	145	—	21391
358 [illegible] Chapel	5	18	99	12	158	157	35	—	11	6	—	—	—	6	100	47	10	12	127	8	50	—	4742
[illegible] Piney Grove	[illegible]	[illegible]	[illegible]	115	[illegible]	[illegible]	34	[illegible]	[illegible]	[illegible]	75	10	45	60	25	452	95	120	111	60	1366	—	40751
361 Pleasant Grove	13	56	297	37	488	488	105	42	33	19	—	—	—	19		140	30	37	11	18	359	—	10561
362 Pondtown	15	154	481	50	1283	[illegible]	50	—		22	—	—	—	40	5	—	—	15	628	—	60	—	28024
363 Providence	—	44	343	—	888	458	31	—		—	—	—	—	32		—		—	55	—		—	14948
364 [illegible]	—		250	52	852	294		—		—	—	—	—	—	170	—	—	52	171	—	835	—	12195
365 [illegible]	11	8	446	[illegible]	[illegible]		164	66	22	29		—	—	29	—	218	46	58	317	29	—	—	22436
366 M[illegible]	5	21	112	14	172			18	12	7		—	—	7	—	52	11	14	156	7	94	—	2919
367 Asbury	26	481	322	87	844	844	181	77	60	34	258	—	—	34	12	254	54	67	1208	34	715	—	27499
368 Mabel	—	25	79	17	279	117	47			8	25	—	—	8	25		10	17	5		240	—	4779
369 Ma[illegible]	—	43	187	28	354	354	61	32	25	14	16	—	—	14	25	107	20	28	109	14	100	—	11267
370 [illegible]	38	117	[illegible]	9	661	661	221	66		38	418			38	20	294	62	88	523	39	687	—	30105
371 H[illegible]	15	81	321	60	507	507	115	44	38	20		—	—	20	10	152	32	40	192	20	363	—	14140
372 [illegible]	67	184	834	128	1628	1208	387	147	115	65		—	—	65	140	468	104	129	1003	65	1240		41336
373 Sylvan Grove	29	[illegible]	189		[illegible]	701	227		35	40		—	—	40		—		60	240				45645
374 Marvin	8	26	137	[illegible]	218	219	69	20	15	9	—	—	46	9		86	14	17	105	9	436	—	5873
375 Tabernacle	—	84	[illegible]	[illegible]	[illegible]	[illegible]	[illegible]	1	[illegible]	31			—	31		238	50	63	19	31	279	—	20625
376 Big Creek	8	26	517	24	813	300	90	—	27	14			—	17	75	80	15	15	264	—	575	—	22301
377 Taylor		[illegible]	180	—	307			—				—	—	12		—	—	—	7	—	55	—	11288
378 Webb	[illegible]	84	446	56	708	708	180	62	50	28	135	—	60	28	130	212	45	56	684	28	1415	—	17305
379 Oak Grove	4	24	[illegible]	13	221	[illegible]	[illegible]	15	13	7			—	7		52	7	10	74	9	150	—	3425
380 Wesley Chapel					625								—	17					222		240		10095
381 [illegible]	—	854	[illegible]	[illegible]	[illegible]	[illegible]	[illegible]	[illegible]	538	288	4845	—	470	288	1643	2157	487	572	2633	288	4317	—	281058
382 [illegible]					234								—	—	10				49		92		[illegible]
TOTALS	[illegible]	[illegible]	[illegible]	[illegible]	[illegible]	[illegible]	[illegible]	[illegible]	[illegible]	[illegible]	[illegible]	150	3465	4888	[illegible]	31230	7476	9112	58461	[illegible]	[illegible]	[illegible]	4,488,[illegible]

MARIANNA — TABLE 1

No.	Church	Total Members Last Year	Confession Of Faith	From Other UMC	From Other Denominations	Removed By CC Action/Withdrawal	To Other UMC	To Other Denominations	Removed By Death	Total Members This Year	Average Attendance Sunday Service	Persons Baptized	Preparatory Members On Roll	Number On Constituency Roll	Total Enrolled In Confirmation Classes	Educational Leaders	Children In All Classes	Youth In All Classes
401	Altha	99	1	—	—	—	2	—	1	97	40	1	8	—	—	7	11	3
402	Bascom	99	3	1	1	—	2	1	3	98	39	1	—	3	—	6	3	8
403	Blountstown	333	5	1	2	35	3	1	6	296	111	—	13	34	8	18	41	16
404	Williams Memorial	117	—	—	1	—	—	—	—	118	100	—	14	30	—	8	14	6
405	Bonifay	412	1	4	3	1	2	—	2	415	176	5	44	35	—	16	16	21
406	Black Creek	8	—	—	—	—	—	—	—	8	8	—	—	—	—	—	—	—
407	Bruce	62		—	—	—	—	—	1	61	35	1	5	—	—	5	3	3
408	Point Washington	51	1	—	—	20	—	1	—	31	33	—	3	10	—	5	3	—
409	Red Bay	32	—	—	—	—	2	—	—	30	65	—	—	—	—	5	—	3
410	Center Ridge	86	5	3	—	1	5	4	4	79	55	—	—	—	—	6	14	5
411	Darlington	37	—	—	—	—	—	—	1	36	—	1	1	—	—	3	1	—
413	Piney Grove*	4		—		—	4	—	—	—	—	—	—	—	—	—	—	—
414	Chipley First	384	1	4	2	6	12	4	7	362	142	8	—	—	—	13	32	21
415	Cottondale	101	7	4	1	7	7	—	4	95	60	—	2	—	—	6	12	5
416	Cypress	31		2	—	—		—		33	—	1	2	—	—	4		11
417	Grand Ridge	34							2	32	25		—	—		5	4	5
418	Alaqua	45	—		—			3	2	40	22	—	—			4	2	3
419	Wesley Memorial DeFuniak	36			—				1	35	5					2		
420	DeFuniak Springs First	534	8	5	8	1	3	4	7	541	201	5	45	35	14	20	56	29
421	Freeport	197	6		2	—	13		1	191	71	4	23			8	47	12
422	Portland	64	3	14	3		—	—	1	83	63	8	2	4	—	5	13	4
423	Campbellton	40	1	1	—		—	—	2	40	32	—	—	—	—	4	7	8
424	Garlee	111				—	9	2	1	99	40		22	—	—	8	12	6
425	Graceville	374	1	3	1	—	2	1	1	375	128	3	45	25	—	16	31	18
426	[illegible]	28						—	2	26	—	—	—	—				
427	Green Hill	34								34	22			19		2		
428	Pinetta	15	—	—						15	14	—				1		
429	Greenwood	72	4	1					2	75	38	1	—	9		4	1	2
430	Highland View	34								34	15	—	—	—		2	3	
431	Honeyville	83								83	35	—	25	—		4	14	6
432	Lynn Haven	460	2	24	5	1	2	3	4	481	235		46	75	10	12	45	41
433	Friendship	21							—	21	8							
434	Malone	84	8	1	2				2	91	55		2		8	11	8	7
435	Marianna First	868	12	8	3		7	4	8	874	285	5	94	30	10	30	64	56
437	Grace	78	1	2			5		2	74	40	—	2	12	4	4	3	8
438	Mt. [illegible]	42	2	1	1				1	45	43	2	3	—	—	5	10	10
439	New Hope	62						2	1	59	23	1	1	—	—	3	2	
440	Otter Creek	32	1							38	18			—	—	4	2	
441	Callaway PC	205	3	6	4	5	5		1	207	90	5	38	17	15	9	17	8
442	Mexico Beach	45	8	3	2				2	54	50	2	4		4	3	5	8
443	Panama City First	[illegible]	28	53	22	1	27	14	19	[illegible]	679	22	231	2	12	71	[illegible]	63
444	Forest Park	788	15	42	13		11	1	1	823	288	12	63	111	7	22	51	36
445	Highland Park PC	231	5	6	4	38	6	2		200	105	7	23	60	5	12	23	20
446	Parker	388	20	22	21	8	11	1	5	436	214	7	45	78	7	30	68	21
447	St. Andrew	835	7	12	2		8	8	11	830	295	20	105	42	5	27	88	48
448	St. Mark	133	6	1	2		11	10		121	55	4	18	12		12	8	2
449	Trinity	249	10	5	4	28	8	8	2	235	95	16	19	—	—	17	13	8
450	[illegible]view	195	9	2	8		8	3	3	201	181	5	14	10	12	8	12	8
451	W[illegible]	422	18	20	14		14	4	1	453	232	25	65	110	8	22	87	16
452	Pleasant Grove	70	3	1	7				1	80	73	3	8	1		12	11	15
453	[illegible] De Leon	45								45	—	—				5		4
454	Westville	36	—						1	35	40					5	18	9
455	[illegible] Grove	13	3					2	2	12	21	4	3	4	3	4	8	1
456	[illegible] Head	47	2		—	7		1	—	41	18					4	3	—
457	Port St. Joe	430	4	11	1		5	2	11	437	173	7	56	41	1	15	42	15
458	W[illegible]	21							1	[illegible]	[illegible]	—		[illegible]		4		1
459	Salem	84		3			5	13	3	79	45					7	1	8
460	Shady Grove	11	27	2					1	39	30	1	12			4	4	8
461	Sneads	248	7	3	4		1	1		254	96	7	16	45	4	18	35	16
462	[illegible]	878	23	9	8	4	4	27	1	833	389	33	127			35	80	29
463	Bethlehem	24								24	[illegible]		4					8
464	[illegible] Hill	[illegible]	3	4				1	—	56	16	1	1			4	5	2
465	[illegible]	64		1					7	58	38					3	2	
466	Venter Memorial	105		1			3		1	102	48		15	25		7	11	12
467	Lakeview	25							1	24	—							
468	M[illegible] Hill	[illegible]								[illegible]	33							
469	[illegible]	58							1	57	35					3	1	2
470	[illegible]	58								58	20			18		3	3	2
471	White Oak*	—	—	—				—		—								
472	[illegible]	198	5	3	1		2		1	204	83	4	24	20				
473	Red [illegible]	26								26	22		11			5	8	2
474	R[illegible] Hill	8	2							8	17			20				
475	[illegible] Lake	16	5							21	20	1	1	12				3
	Totals	[illegible]	[illegible]	[illegible]	150	[illegible]	[illegible]	121	144	[illegible]	[illegible]	[illegible]	[illegible]	[illegible]	142	[illegible]	[illegible]	[illegible]

No.	Church	Adults In All Classes	Total Sunday School Membership	Average Sunday School Attendance	Average Attendance On Going Classes	Average Attendance Short Term Classes	S S Members Joining On Prof Of Faith	Members Of United Methodist Men	Amount Paid On UMM Projects	Members Of United Methodist Women	Amount Paid UMW Local Work	Value Of Land Buildings & Equipment	Value Of Parsonage & Furnishings	Value Of Other Assets Cash Securities	Indebtedness On Property	Other Indebtedness Current Expenses
401	Altha	22	43	26		—	—	—	—	—	—	63000	26000			
402	Bascom	20	38	30	—	6	1	—	—	26	—	195000	52000	—	—	—
403	Blountstown	52	128	77	93	64	1	13	—	36	821	695000	135000	4500	6188	
404	Williams Memorial	43	72	50	55	—	—	—	—	—	—	100000	—			
405	Bonifay	81	153	81	15	10	1	—	—	—	—	888410	138750	30000	72885	
406	Black Creek		—	—	—	—	—	—	—	—	—	16000	—	—	—	
407	Bruce	11	22	15	6	—	—	—	—	—	—	63000	27000	—	—	
408	Point Washington	15	23	14	7	—	—	—	—	—	—	88000	60000	10000		
409	Red Bay	24	42	35	18	—	—	—	—	—	—	43000	—			
410	Center Ridge	24	49	30	15	—	—	—	—	—	—	80000	60000	—		10000
411	Darlington	12	25	16	14	—	—	—	—	—	—	25000	—	—		
413	Piney Grove*	—	—	—	—	—	—	—	—	—	—	—	—	—	—	
414	Chipley First	107	173	101	—	—	5	35	2250	64	1030	817000	90000	109867		
415	Cottondale	21	44	35	21	—	—	—	—	—	—	168000	41000			
416	Cypress		15	12	—	—	—	—	—	6	30	10000	20000			
417	Grand Ridge	15	29	25	—	—	—	—	—	9	—	100000	—	11000	5000	
418	Alaqua	6	15	12	—	—	—	—	—	—	—	44000	—	13000	—	
419	Wesley Memorial DeFuniak	2	4	3	3	—	—	—	—	—		20000	—	2000		
420	DeFuniak Springs First	151	256	159	38	146	9	—	2683	102	4146	815425	99750	177250		
421	Freeport	50	117	60	20	15	3	—	—	—	—	132000	71000	24000	4500	
422	Portland	12	34	24	10	—	—	—	—	12	590	71000	13000	13000	10000	
423	Campbellton	20	39	28	7	—	—	—	—	—	—	100000	—			
424	Garlee	20	44	30	10	4	—	20	1200	17	—	100000	32000	18000	—	
425	Graceville	100	166	95	15	6	—	37	900	89	792	875000	90000	10000		
426	[illegible]		—	—	—	—	—	—	—		—	87500	6000			
427	Green Hill	8	15	11	8		—	—	—	8	36	63000	—			
428	Pinetta						—	16	—	—	—	104000	12000	5000		
429	Greenwood	26	33	28		8	—		—	12	—	195000	35000			
430	Highland View	9	14	10	15		—	—	—	—	—	37000	—			2000
431	Honeyville	20	44	15			—	—	—	—	—	103000	42000			
432	Lynn Haven	115	214	145	15	20	2	25	754	56	525	1332500	89100		100000	
433	Friendship		—			—	—	—	—	—	—	14500	—			
434	Malone	27	51	38	12	—	—		—	8	150	135000	58000			
435	Marianna First	205	375	216	95	105	10	38	450	122	1368	1711400	131400	26000	7800	
437	Grace	18	32	20	15		1	12	1904	10	200	180000	54500	5000	24241	
438	Mt. [illegible]	24	49	24	10	24	2	—	—	12	—	87000	27500	12000	5000	
439	New Hope	8	13	10	—	—	—	—	—	—	—	62500	—			
440	Otter Creek	12	18	15	12	—	—	—		—	—	61775	—			
441	Callaway PC	38	73	55	15	15	—	17	150	17	323	458000	78000	—	42193	
442	Mexico Beach	13	27	15	—	—	1	12	—	14	—	100000	47000			
443	Panama City First	430	745	438	100	310	21	—		144	709	3857000	236000	315585	[illegible]	
444	Forest Park	120	229	132	57	8	8	30	360	15	820	2235000	110500	1000	795705	
445	Highland Park PC	50	114	65	22	6	4	10	100	18	220	407000	71000	74700	62200	
446	Parker	109	228	120	11	60	7	—	—	24	565	681000	103500	12566	111831	600
447	St. Andrew	138	300	185	65	68	3	31	400	96	368	400000	90000	8000	18000	
448	St. Mark	13	35	18	10		5	—				373000	84000	27000	86043	10000
449	Trinity	78	114	70	29			19	2092	10		345000	52000	32000	15000	
450	[illegible]view	50	77	54	10	8	7	—		35	758	386000	—	51000		
451	W[illegible]	100	244	118	37	18	13	—	—	43	234	790000	128000	22537	—	1018
452	Pleasant Grove	[illegible]	63	58	35	—	5	—				80000	44000	—		
453	[illegible] De Leon	12	22	—		—	—	—	—	—	—	70000	—	—		
454	Westville	32	64		—	—	—		—	—	—	50000	3000			
455	[illegible] Grove	10	21	14	—	—	3		—	—	—	50000	—			
456	[illegible] Head	34	41	15	—	—	1		—	—	—	67500				
457	Port St. Joe	[illegible]	173	79	56	105	4	35	547	61	911	750000	210000	[illegible]	[illegible]	[illegible]
458	W[illegible]	10	15	12		3	—		—	—	—	47500				
459	Salem	25	50	—		—	—	—	—	—	—	150000	55000	—		1400
460	Shady Grove	30	48	25	—	—	1	—	—	—	—	71500	20000			
461	Sneads	54	140	56	7	95	4	25	300	21	667	370000	88000	23877	70850	
462	[illegible]	62	[illegible]	180	85	—	21		—	—		985000	—	22000	193000	
463	Bethlehem	16	27	15		—	—	—			—	45000				
464	[illegible] Hill	18	29	20	15	—	—	—			—	80000		5000		
465	[illegible]	28	33	31		—	—	—			—	62500				
466	Venter Memorial	16	68	22		4	—	—	—		—	141400	81000			5241
467	Lakeview					—	—	—	—	10	[illegible]	90000	12500	15000		
468	M[illegible] Hill				—		—	—	—			75000	—	41470		
469	[illegible]	30	36	25	—		—	—		6	200	66000	54000	33000		
470	[illegible]	11	19	11	—			—				85000	35000			
471	White Oak*				—			—								
472	[illegible]	27	95	53	15	18	15	—	—	24		120000	88000	12500	11818	223
473	Red [illegible]	12	27	20			—			—		56000		1800		
474	R[illegible] Hill			—			—			—		1800				
475	[illegible] Lake	12	19	13	—	—	—		—	—	—	9220		[illegible]		
	Totals	3018	[illegible]	[illegible]	1098	1148	158	375	[illegible]	1127	[illegible]	23714870	[illegible]	[illegible]	[illegible]	[illegible]

* [illegible] Closed

Church	Paid On Principal And Interest	Paid On Buildings And Improvements	Current Expense For Program	Other Current Operating Expenses	Benevolences Paid Direct	UMW Paid To UMW Conf Treasurer	Salary Paid Pastor	Utilities Paid Pastor	Travel Paid Pastor	Pensions Apportioned	Pensions Paid	District Supt Fund Apportioned	District Supt Fund Paid	Episcopal Fund Apportioned	Episcopal Fund Paid	Equitable Salary Fund Apportioned	Equitable Salary Fund Paid	Temporary Gen Aid Fund Apportioned	Temporary Gen Aid Fund Paid	Interdenominational Coop Fund Paid	General Admin Fund Paid
401 Altha		436	300	2000	300		4615	2200	2200	1003	1003	251	251	87	87	88	88	8	—	—	—
402 Beacom	—	—	230	2495	500	150	8000	1000	1000	920	920	230	230	81	81	81	81	8	8	10	26
403 Blountstown	7212	7446	12127	14771	4235	832	20220	3960	4320	3687	3687	922	922	245	245	323	323	30	30	40	104
404 Williams Memorial	—	4800	1800	5600	500		3200	1500	1500	1702	1702	426	428	113	113	149	149	14	14	—	48
405 Bonifay	28201	20880	27536	25600	2636	—	13986	7014	8000	6092	6092	1523	1523	405	405	533	533	50	50	66	171
406 Black Creek	—	—	—	300	—	—	1200	—	—	163	—	41	—	11	—	14	—	1	—	—	—
407 Bruce			63	3631	—		5820	542	200	483	483	121	121	32	32	42	42	4	4	5	14
408 Point Washington	—	780	8245	—	—	—	7200	—	3000	1290	1781	323	320	86	85	113	112	11	8	10	36
409 Red Bay	—	15	93	2749	—	—	1650	550	825	426	426	106	105	28	28	37	37	3	3	5	12
410 Center Ridge	—	3018	1526	2535	150	—	3450	1725	1725	704	704	178	178	47	47	62	62	6	6	8	20
411 Darlington	—	1014	1125	724	—	—	2590	500	675	348	348	87	87	23	23	30	30	3	—	—	5
413 Piney Grove*							44		—	46	46	12	12	3	3	4	4	—	—	—	1
414 Chipley First	—	13344	34857	37038	675	2038	17492	8478	3450	7018	7018	1755	1755	466	466	614	614	57	57	—	197
415 Cottondale	—	1795	475		—	—	8950	1455	2762	1035	1035	259	259	69	69	91	91	8	8	11	—
416 Cypress	—		—	300	—	—	2700	—	1200	454	454	113	113	30	30	40	—	4	—	—	—
417 Grand Ridge	516	2000	450	1128	—	—	4400	—	—	411	411	103	103	27	27	36	36	3	3	4	12
418 Alaqua	—		183	800	500	—	2800	—	1200	479	479	120	120	32	32	42	42	4	4	5	13
419 Wesley Memorial DeFuniak	—		400	400	—		1200		1200	325	—	81	—	22	—	28	—	3	—	—	—
420 DeFuniak Springs First		22016	28197	47371	1733	2045	23540	3800	3600	6920	6920	1730	1730	460	460	606	606	57	57	—	194
421 Freeport	4561	[illegible]	8842	18677	—	—	15800	3600	3600	2329	1983	582	580	155	156	204	204	19	12	13	37
422 Portland	520	483	1668	1577	—	66	2080	840	2160	810	810	202	202	54	54	71	71	7	7	—	19
423 Campbellton	—	3280	1622	25	512		[illegible]	2100	1260	531	531	133	133	35	35	48	48	4	—	—	15
424 Galilee	—	1200	600	4500	450		6100	2100	2400	1036	1036	259	259	69	69	91	91	8	—	—	29
425 Graceville	—	15870	8212	21860	150	2411	20000	3000	3000	4516	4016	1129	1129	300	300	395	395	37	37	49	127
426 Alford				300			2000		920	311	309	78	77	21	21	27	27	3	3	—	9
427 Green Hills	—	[illegible]	[illegible]	[illegible]	—	—	[illegible]	1400	1450	419	419	105	105	28	28	37	37	3		—	12
428 Kynesville	—	—	—	150	—	—	2080		—	165	165	41	41	11	11	14	14	1		—	5
429 Greenwood	—	—	245	[illegible]	22	[illegible]	6200	1000	1200	1042	1042	261	281	69	69	91	112	9	9	11	29
430 Highland View	—	1200	—	1260	—	—	3600	—	—	423	423	106	106	28	28	37	37	3	—	—	
431 Honeyville	—	4709	—	1200	—	—	13038		—	1094	1094	273	273	73	73	96	96	9	—	—	
432 Lynn Haven	20811	20425	13418	[illegible]		—	[illegible]	9500	3600	6187	6187	1547	1547	411	411	541	541	51	—	—	174
433 Friendship	—			361	40	—	1000	400	400	188	188	47	47	12	12	16	16	2	—	—	—
434 Malone	—	2042	3158	5547	350	112	10583	3200	3200	1588	1588	397	397	105	105	139	139	13	—	—	—
435 Marianna First	54000	16000	36813	61500	200	2944	46112	6275	5725	11972	11972	2993	2993	795	795	1048	1048	98	98	129	336
437 Grace	5872	619	1965	2280	300	145	6300	3725	3600	1114	1114	279	279	74	74	98	98	9	—	—	31
438 Mt Zion	1668	[illegible]	[illegible]	—	47	—	6000	2000	1000	538	538	135	135	36	36	47	47	4	—	—	15
439 New Hope	—	125	116	275	—	—	1200	900	1200	446	446	112	112	30	30	39	39	4	4	5	13
440 Otter Creek	—	5000	417	1530	135		900		1200	349	349	87	87	23	23	31	31	3	3	3	9
441 Callaway PC	7435	294	5156	8485	702	339	20000	2700	2300	2898	1208	724	171	192	57	254	67	24	—		—
442 Mexico Beach	1800	—	1176	2338	—	—	4200		—	712	712	178	178	47	47	62	62	6	6	8	20
443 Panama City First	[illegible]	[illegible]	61417	[illegible]	5331	1868	62390	13875	7150	20379	20379	5095	5095	1353	1353	1783	1783	167	167	—	573
444 Forest Park	18844	180102	17878	55515	454	—	28000	3300	4300	5896	5896	1474	1474	392	392	516	516	48	48	26	168
445 Highland Park PC	17581	3000	8234	8868	156	341	17535	3600	3600	2821	—	705	—	187		247	—	23			
446 Parker	18336	3952	6848	51424	4026	534	18678	3240	3600	4071	4071	1018	1018	270	270	356	356	33	17	22	57
447 St Andrew	4300	5240	41097	18281	175	1300	73100	15650	6780	7811	7811	1903	1903	505	505	666	666	62	62	—	214
448 St Mark	[illegible]	—	2500	[illegible]	400	—	15300	1800	1800	1998	—	500	—	133	—	175	—	16	—	—	—
449 Trinity	7244	5715	7917	15177	3016		17900	3900	3600	3447	3447	862	862	229	229	302	302	28	5	5	10
450 Gulfview		7317	3338	8450	1250	714	4300	3600	3600	1720	1720	430	430	114	114	151	151	14	14	19	48
451 Woodlawn	26502	28705	29382	31123	14000	615	27430	3600	6000	6311	6311	1578	1578	419	419	552	552	52	52	68	177
452 Pleasant Grove		3010	600	1600	500	—	3200	1200	1600	581	581	145	145	39	39	51	51	5	6	—	—
453 Ponce De Leon				[illegible]	—		1600	—	800	549	549	137	137	36	18	48	48	4	4	—	15
454 Westville	—		400	425	—	—	1000	800	900	362	362	91	91	24	24	32	32	3	2	2	5
455 Cedar Grove	—	1300	300	950	100	—	2430	—	—	197	197	49	49	13	13	17	17	2	2	2	8
456 Poplar Head	—	3011	307	1862	—	—	1430	800	800	462	462	118	118	31	31	40	40	4	—	—	—
457 Port St Joe	6835	9300	8791	33342	50	224	37200	7200	4800	5284	5284	1321	1321	351	351	462	462	43	43	57	149
458 [illegible]	—	[illegible]	[illegible]	[illegible]	[illegible]	—	1815	—	—	191	191	48	48	13	13	17	17	2	—	—	5
459 Salem	—		1400		—	—	3000	1500	1500	1184	700	296	200	79	51	104	60	10	7	—	23
460 Shady Grove	—	1146	1838	2081	125	—	800	6000	—	847	—	212	—	56		74		7	—		
461 Sneads	11584	880	[illegible]	18140	140	221	15713	4183	3627	2273	2273	568	568	151	151	199	199	19	12	8	18
462 Springfield	29000	[illegible]	18000	[illegible]	10100		45148	4680	3519	8788	8788	2197	2197	584	584	769	769	72	72	[illegible]	247
463 Bethlehem		[illegible]	[illegible]	[illegible]	[illegible]		500	500	500	208	208	52	52	14	14	18	18	2		—	—
464 Orange Hill		3800	3001	3000	1500		3662	1442	3312	751	746	188	187	50	50	66	65	6	6	—	21
465 [illegible]		300	385		—		4500		—	800	800	150	150	40	40	53	53	5	5	5	15
466 Venter Memorial	1166	1200	1500	2250	—		8120	4180	1800	1118	1118	279	279	74	74	98	98	9			
467 Lakeview	300		[illegible]	912	200		2545	1036	1700	413	413	103	103	27	27	36	36	3	3	4	12
468 Moss Hill	[illegible]	[illegible]	[illegible]	[illegible]	—		[illegible]	[illegible]	[illegible]	106	106	26	26	7	7	9	9	1	1	1	3
469 Vernon	700	2130	375	2307	—		4480	2004	1845	757	630	189	189	50	50	66	66	6	—	—	—
470 Wausau			371	840	—		2700		2700	571	578	143	144	38	38	50	50	5	—	—	—
471 White Oak*			—	—						87	—	22	—	6	—	6	—	1	—		
472 Wewahitchka	4323	1504	1685	8994	245		14324	4000	4000	2900	2600	650	650	173	173	229	229	21	21	28	73
473 Red Hill		300	600	440	—		847	848	848	292	288	73	71	19	19	26	31	2	2	3	6
474 Rock Hill	—	175	[illegible]	—	—		200		600	106	106	27	27	7	7	9	9	1	—		
475 Compass Lake	—		188	149	30		3540	400	1260	306	306	77	77	20	20	27	27	3	2	2	5
TOTALS	[illegible]	[illegible]	[illegible]	[illegible]	[illegible]	[illegible]	[illegible]	[illegible]	[illegible]	152051	145426	36771	36553	10259	9703	13472	12779	1170	464	728	3644

*Church Closed

MARIANNA — TABLE 2 PART 2

No.	Church	SEJ Administration Fund Paid	Conference Administration Fund Paid	District Funds Paid	Blue Lake Operation Fund Paid	World Service/Conf Bene Apportioned	World Service/Conf Bene Paid	Ministerial Education Fund Paid	Black College Fund Paid	Missional Priority Fund Paid	Maintenance & Amortization Paid	General Advance Specials Paid	Youth Service Fund Paid	Special Days Offerings	Homes For Claimants Paid	Conference Advance Specials Paid	Huntingdon-Bham Southern Fund Paid	Student Aid Huntingdon Scholar Paid	Wesley Foundations Paid	Health And Welfare Paid	Junaluska Development Fund Paid	Capital Funds Campaign Fund Paid	Late Receipts Paid in 1968 for 1965	Grand Total Paid
401	Altha	—	—	187	—	787	—	—	—	—	—	—	—	—	—	—	—	—	—	—	—	—	—	13646
402	Bascom	21	86	172	157	723	723	163	66	51	29	5	—	—	29	5	217	46	58	217	29	—	—	14764
403	Blountstown	83	346	688	230	2986	2986	664	282	205	115	1184	—	227	115	462	869	184	230	2552	115	2641	—	89542
404	Williams Memorial	39	180	321	100	1337	1100	150	50	50	53	1000	—	—	53	100	50	50	64	239	25	598	—	28134
405	Bonifay	242	999	1146	379	4784	4784	1080	433	339	190	820	—	77	190	345	1435	305	381	519	190	2812	—	157129
406	Black Creek	—	—		—	128	—	—	—	—	—	—	—	—	—	—	—	—	—	—	—	—	—	1500
407	Bruce	11	45	88	30	379	379	88	34	27	15	—	—	—	15	—	114	24	30	131	15	—	—	12002
408	Point Washington	18	87	150	52	1013	862	157	82	51	26	—	—	—	29	25	217	—	52	932	42	100	—	23709
409	Red Bay	10	40	80	27	334	334	75	30	24	13	50	—	—	13	30	100	21	27	458	13	294	—	8138
410	Center Ridge	16	66	131	44	563	563	125	50	39	22	—	—	—	22	60	166	35	44	73	22	—	—	17519
411	Darlington	4	20	64	10	273	273	5	—	—	—	—	—	—	—	38	—	—	11	53	—	—	—	7599
413	Piney Grove*	1	4	8	3	36	36	8	3	3	1	—	—	—	1	—	11	2	3	1	1		—	[illegible]
414	Chipley First	150	668	1324	437	5612	5612	1244	430	391	219	285	—	—	219	236	1653	362	439	2851	218	3905	—	146079
415	Cottondale	22	97	143	84	813	430	184	—	58	32	50	—	—	32	115	—	52	65	133	32	616	—	17006
416	Cypress	—	—	—	—	346	—	—	—	—	—	—	—	—	—	—	—	—	—	85	—	135	—	5017
417	Grand Ridge	6	15	77	5	322	12	35	—	10	—	—	—	—	13	—	—	—	—	224	—	114	—	9601
418	Alaqua	11	45	89	30	378	378	85	34	27	15	—	—	—	15	170	113	24	30	69	15	—	—	7136
419	Wesley Memorial DeFuniak	—	—	—	—	256	—	—	—	—	—	—	—	—	—	—	—	—	—	—	—	—	—	3200
420	DeFuniak Springs First	157	642	1299	431	5435	5435	1227	—	385	216	3963	—	300	216	2346	630	346	433	1783	216	1035	—	156056
421	Freeport	29	145	435	89	1829	[illegible]	246	99	76	41	—	—	—	46	50	344	61	90	28	50	500	—	62191
422	Portland	14	68	98	45	636		125	—	32	20	—	—	52	25	115	165	40	25	305	25	200	—	16332
423	Campbellton	12	50	100	33	417		64	—	—	17	—	—	—	17	—	125	27	33	311	—	326	—	13944
424	Galilee	—	97	192	—	814			—	—	—	—	—	—	—	—	—	—	—	302	—	—	—	19425
425	Graceville	102	423	845	221	3646	3046	701	221	251	101	344	—	—	116	150	614	176	207	887	101	620	—	[illegible]
426	Alford	—	29	56	19	244	243	56		17	—	—	—	—	10	100	—	—	19	110	—	225	—	4551
427	Green Hills	—	36	79	26	329	[illegible]	4	15	23	6	—	—	—	13	—	50	10	13	50	—	—	—	6433
428	Kynesville	4	15	31	10	129		25				—	—	—	5	16				43		132		2751
429	Greenwood	24	96	193	65	818	818	185	74	58	33	—	—	—	33	—	246	52	65	148	33	520	—	17038
430	Highland View			87		332						—	—	—	—	—	—							8661
431	Honeyville		—	186	—	868			—			—	—	—	—	—	—			54				20723
432	Lynn Haven	140	560	561	385	4850	4850	1047	—	—	193	—	—	245	193	—	500	309	387	1402	—	3464	—	188354
433	Friendship		—	36		148	148		—	—	—	—	—	—	—	—	—	—	—	—	—	102		2748
434	Malone	—	149	300	99	1247	1247	125	—	—	—	—	—	—	—	133	—	—	—	170	—	851	—	33605
435	Marianna First	271	1122	2249	745	9432	9432	2122	862	667	374	8482	—	500	374	2166	2820	599	746	7569	374	5280		263718
437	Grace	25	104	209	—	875		—	—	—	—	—	—	—	—	120	—	—	—	347	—	355		[illegible]
438	Mt Zion	—		101		425					—	—	—	—	—	—	—	—	—	75	—	700		12924
439	New Hope	10	42	82	28	350	350	73	32	25	14	—	—	—	14	32	105	22	28	155	14	280		[illegible]
440	Otter Creek	8	29	66	18	274	222	53	—	17	9	—	—	—	10	—	—	17	18	107	11	265		10527
441	Callaway PC	—		245	—	2278		—	—			—	—	—	—	20	—	—	—	251	—	1553	675	[illegible]
442	Mexico Beach	18	67	134	44	558	558	128	51	40	22	500	—	—	22	—	168	35	45	1041	22	471		12871
443	Panama City First	461	1911	3770	[illegible]	[illegible]	[illegible]	[illegible]	1450	1136	637	3160	—	347	637	5250	4801	1019	1274	2482	637	8180		1146773
444	Forest Park	134	563	1091	387	4430	4430	800	150	200	184	50	10	119	164	176	300	295	100	1523	100	135		323515
445	Highland Park PC					2218					—	109				91		—	—	10	—	24	1830	[illegible]
446	Parker	44	182	760	127	3197	[illegible]	351	145	114	64	79		207	64		480	102	127	858	64	1310		[illegible]
447	St Andrew	172	714			5977	[illegible]		—		238	200	—	—	238	[illegible]	—	—	—	143	—	[illegible]		[illegible]
448	St Mark			194		1560				—		—	—	—	—	—	—	—	—	37	—			[illegible]
449	Trinity	5	10	648	5	2707	[illegible]		5	10	5	401	—	209	10	88	5	5	5	376	5	1560		[illegible]
450	Gulf View	39	181	319	[illegible]	1351	1351	306	122	[illegible]	34	2809	—	170	54	950	405	86	108	4092	54			66247
451	Woodlawn	143	592	1189	383	[illegible]	[illegible]	1119	449	351	197	2751	—	—	197	400	1467	316	394	312	197	2800		[illegible]
452	Pleasant Grove			108	—	497				—	—	—	—	—	—	—	—	—	35	12	—			[illegible]
453	Ponce de Leon	—	11	11	34	431		37		31	17	—	—		17	17	129	27	34	189	17	164		4718
454	Westville	4	17	68	22	294	142	32	13	10	6	—	—		11	—	42	9	13	57	11	163		6664
455	Cedar Grove	4	18	37	12	156	[illegible]	36	14	11	6	—	—		6	—	46	10	12	29	6		100	[illegible]
456	Poplar Head		43	85		363	363			—	—	—	—	15	14	—	—	—	—	59	—	431		[illegible]
457	Port St Joe	120	495	981	329	[illegible]	[illegible]	837	379	294	166	425	—	371	165	330	1245	264	330	99	165	1411		[illegible]
458	Whitaker	4	18	35	12	[illegible]	[illegible]	34	—	11	—	—	—	—	6					4	—	100		5013
459	[illegible]	16	78	144	44	830	—	141	—	46	22	—	—	—	26			41	46	147	38			9233
460	Shady Grove					665			—		—	—	—		—						—			12171
461	Sneads	13	29	424	80	1785	222	433	24	36	12		—	29	71	19	13	28	54	330	13	943		[illegible]
462	[illegible]	180	824	1655	547	[illegible]	[illegible]	[illegible]	[illegible]	[illegible]	275	2392	—	—	275	930	2070	439	549	[illegible]	275	[illegible]		[illegible]
463	Bethlehem			38	[illegible]	164	164	37		—					7	—	—	—	—	69				3321
464	Orange Hill	17	70	141	44	540	[illegible]	132	53	42	23	—	—		23		178	37	47	114	22			[illegible]
465	Springhill	[illegible]	45	130	37	472	225	[illegible]	—	20	15	—	—	—	19	35	100	25	31	311	15	292		[illegible]
466	Venter Memorial	—		224		858			—		—	—	—	22	—	228		—		63		573		[illegible]
467	Lakeview	9	38	77	29	324		73						—	13	22	—		25	104	13			[illegible]
468	Moss Hill	2	[illegible]	18	7	83	83	18	8	6	3	—		—	3		25	5	7	2	3	87		[illegible]
469	Vernon	—	71	143		585		16		—	—	—		—	24	20				44	—	314		15358
470	Wausau			[illegible]		448				—	—	—		—	—						—			[illegible]
471	White Pond*					68					—	—		—	—						—			
472	Wewahitchka	[illegible]	244	485	[illegible]	[illegible]	[illegible]	461	[illegible]	145	81	95		170	81	[illegible]	213	130	163	42	[illegible]	218		[illegible]
473	Red Hill	5	27		10	229	[illegible]	11		8	12		—	—	11		87	23	27	5				[illegible]
474	Rock Hill		10			83					—		—	—	—		—		—					[illegible]
475	Compass Lake	4	18	35	8	241	16	34	13	11	8		—	—	8	86	47	10	11	99	9	120		[illegible]
	TOTAL	[illegible]	12614	[illegible]	[illegible]	[illegible]	[illegible]	[illegible]	6460	5454	3799	24344	10	3171	4004	16434	[illegible]	5681	6939	38770	3299	[illegible]	[illegible]	[illegible]

*Church Closed

No.	Church	Total Members Last Year	Confession Of Faith	From Other UMC	From Other Denominations	Removed By CC Action/Withdrawal	To Other UMC	To Other Denominations	Removed By Death	Total Members This Year	Average Attendance Sunday Service	Persons Baptized	Preparation Members On Roll	Number On Constituency Roll	Total Enrolled In Confirmation Classes	Educational Leaders	Children In All Classes
501	Aldersgate	150								150	100	—	50	—	—	15	30
502	Bayou La Batre	386	3	1	1	2	—	3	5	383	120	4	54	—	—	17	70
503	Calvert	45							1	44	33		4	5		3	7
504	M[illegible]tosh	11	—		—	12			2	96	30		7	5		8	7
505	Ch[illegible] Memorial	105	5		1				1	110			—	—		5	5
506	[illegible]	[illegible]	4	1	4		1	1		111	50	4	6	20	6	6	8
507	Chunc[illegible]	43					1	1	5	36	12		2	—	—	—	—
508	Citronelle	236			3		1		2	236	84	4	33	—		6	25
509	Coden	180	3	3	5			1	2	177	85	5	71	12		19	55
510	[illegible] Road	91		1			3		5	84	83	1	18	23	—	11	31
511	Creola	164	3	2	3		3	11	3	[illegible]	[illegible]	3	8	21	3	10	21
512	Georgetown	125				1	1	2	1	120	45	1	9	4	—	4	14
513	Dauphin Island	96	4		2		1			100	45	2	9	4	4	5	13
514	Deer Park	88	1	1	2					93	50	4	10	8	—	8	20
515	Epworth	32								32	18				—	5	3
516	[illegible]	[illegible]								23	17		3	—	—	4	2
517	Grand Bay	494	4	8	1		7		2	498	160	4	21	16	6	13	44
518	Irvington	56						2	1	53	38	1	8	—	—	6	8
519	Ba[illegible]	116							1	115	45	2	4	—	—	12	20
520	M[illegible]	56	5	6				2	1	67	27	4	3	7	4	5	6
521	M[illegible] Memorial	64							1	63	45		4		—	10	8
522	Mt Carmel	[illegible]							1	[illegible]	42				—	10	18
523	Ashland Place	949	17	31	11	—	21	3	5	979	351	18	175	75	9	56	245
524	St Paul	[illegible]		2	4		4		1	103	38		10		—	10	10
525	[illegible]	[illegible]	7	3	3	2	33	34	72	562	178	4	78	25	7	27	36
526	[illegible] Chapel	371	6	11	7			1	3	380	180	10	19	35		18	37
527	Dauphin Way	[illegible]	37	43	34		33	8	28	2512	500	45	354	207	28	131	271
528	Forest Hill	[illegible]	17	35	8		18	8	8	1028	287	11	78	32	14	43	101
529	[illegible] Heights	377	2	6	2		5	1	8	377	110	5	64	14		27	60
530	Government Street	329	6			1	7	5	15	[illegible]	87		13			6	6
531	[illegible]	18	14	[illegible]	13			4	2	[illegible]	[illegible]	12	52	56	6	16	33
532	[illegible]	[illegible]	27	25	18	6	23	10	4	1809	350	29	172	50	9	29	68
533	Heritage		6	16	1					23	42		14	21	6	4	20
534	Pleasant Valley	478	13	27			13	4	8	[illegible]	182	14	28	10	7	18	43
535	Sage Avenue	[illegible]	13	7	15		5	8	4	[illegible]75	147	14	73	—	—	10	12
536	St Francis Street	[illegible]	5	3			3		3	231	82	5	13	19		16	10
537	St [illegible]	[illegible]	4	12	11	6	37	7	2	[illegible]	167	4	85	[illegible]	12	25	52
538	St Mark	[illegible]	16	31	[illegible]		30	3	9	[illegible]	30	12	14[illegible]	24	8	34	51
539	[illegible] River	60	3	3			4	2		[illegible]	27	—	8	5		1	5
540	South [illegible]	[illegible]	1	3	5	2	6	2	8	[illegible]	143	12	23	53	5	12	48
541	[illegible] Avenue	[illegible]	6	6	2	43	25			[illegible]	[illegible]	7	51		2	18	54
542	W[illegible] Street	[illegible]	8				2		4	[illegible]	[illegible]	6	64		14	13	78
543	Theodore First	[illegible]	4	—	—	—	—	—	2	21[illegible]	[illegible]	8	51	5	—	7	19
544	Wesley Chapel	[illegible]							2	[illegible]	[illegible]	—	2[illegible]			5	7
545	West [illegible]	[illegible]		1[illegible]		2			5	434	[illegible]		11	22	—	9	11
546	Mt V[illegible]	[illegible]		1			1		4	[illegible]	[illegible]	[illegible]	15			9	40
547	Ebenezer		—	5	4			—		118	[illegible]	8	[illegible]	12	[illegible]	12	20
548	Pine [illegible]	[illegible]	7	6		3	1			178	[illegible]	6	15		8	14	38
549	Eight Mile	[illegible]	2	1	2		4		1	[illegible]	[illegible]	2	12	49	—	11	21
	Pr[illegible] First	6					1		3	114	38				—	8	—
	H[illegible] Memorial	[illegible]							2	41	[illegible]					8	—
553	W[illegible]	[illegible]	5	5	1	1	12	2	6	43	[illegible]	3	7	18	5	13	15
554	Midway	56							2	[illegible]			7	1	1	6	7
	New Hope	14								[illegible]							
	St Stephens	66	6	2			3		1	[illegible]	4		20	7		10	10
	[illegible]	[illegible]	6	8	8		7	3	2	[illegible]	1[illegible]4	1	82	49	2	36	53
556	[illegible]	[illegible]		4			6	5	5	[illegible]		6	5	—	—	18	55
558	Bethel	[illegible]	—	—	—	—	2	2	—	[illegible]	42	—	11	8	1[illegible]		
560	[illegible]	66	3							[illegible]						5	15
561	[illegible]	66					5		2	[illegible]						4	8
	[illegible]	[illegible]	4	7	1	—	6	8	6	6[illegible]2	164	8	[illegible]	92	8	27	51
563	Tanner Williams	141		2					1	142	[illegible]	2	[illegible]	12	—	10	22
564	Wilmer	66	2		1				2	[illegible]	114	4	38	58	8	18	38
565	[illegible]	[illegible]	[illegible]	[illegible]	[illegible]	2	[illegible]	2	2	[illegible]	[illegible]	41	[illegible]	184	13	40	170
566	[illegible]	[illegible]	[illegible]	4	6		6	6	1	[illegible]	[illegible]	8		38		18	28
	TOTAL	[illegible]	[illegible]	[illegible]	[illegible]	[illegible]	[illegible]	[illegible]	[illegible]	[illegible]	[illegible]	377	[illegible]	[illegible]	212	874	2275

No.	Church	Youth In All Classes	Adults In All Classes	Total Sunday School Membership	Average Sunday School Attendance	Average Attendance On-Going Classes	Average Attendance Short Term Classes	S.S. Members Joining On Prof Of Faith	Members Of United Methodist Men	Amount Paid On UMM Projects	Members Of United Methodist Women	Amount Paid UMW Local Work	Value Of Land Buildings & Equipment	Value Of Parsonage & Furnishings	Value Of Other Assets Cash, Securities	Indebtedness On Property	Other Indebtedness, Current Expenses
501	Aldersgate	20	10	75	50	30	—	—	—	—	15	—	250000	5000	50000	—	—
502	Bayou La Batre	27	100	214	96	60	97	2	—	—	26	543	975000	90000	29800	364682	3500
503	Calvert	3	4	17	10	5	—	—		—			107000	48000	8805	—	—
504	M[illegible]tosh	5	8	26	15	25	—	—	—	—	13	192	120000		6140	—	—
505	Ch[illegible] Memorial	9	25	44	40	25	—	5	12	—	7	350	56000	45000		—	
506	[illegible]	9	20	43	25	4	6	2	—	—	16	1554	63000	52000	23000	17500	—
507	Chunc[illegible]	—	—						—		—		50000	30000	—	—	—
508	Citronelle	22	31	86	49	8	12		—		31	462	290000	80000	5000	—	—
509	Coden	23	52	149	132	18	8	3			—		114850	25800	—	1418	
510	[illegible] Road	19	14	75	62	17					—		213000		13825	—	
511	Creola	15	42	88	58	7	10	3	—	—	—	—	159400	77000	9964	—	—
512	Georgetown	11	15	44	35	14	8	—	—	—	—	—	84000	—	3640	—	—
513	Dauphin Island	2	10	30	23	—	—	4	—	—	18	271	135000	—	30947	—	
514	Deer Park	4	26	58	31	21	—	—	—	—	—	—	42000	—	—	—	
515	Epworth	4	10	22	18	10		—	—	—	—	—	30000	3000	—	—	
516	[illegible]	1	10	17	12	—	10	—	—	—	—	—	35000	3000	—	—	—
517	Grand Bay	13	73	143	70	15	20	4	—	—	57	678	627064	79425	—	—	—
518	Irvington	2	12	28	18	8		—	—	—	—		163300	30000	—	—	—
519	Ba[illegible]	12	30	74	48	18	—	—	15	—	—		60000	—	30000		—
520	M[illegible]	5	19	35	26	9	—	4	—	—	—		110000	60000	—	8500	
521	M[illegible] Memorial	8	20	46	33				15	—			180000	—	—	—	—
522	Mt Carmel	10	24	62	40	18	—				—		60000	—	30000	—	—
523	Ashland Place	66	135	502	160	10		13	25	425	55	986	1359340	106800	227854	148000	
524	St Paul	5	17	42	20	18		—	—		23	74	667700	77000	19000		
525	[illegible]	31	103	197	126	21	172	7	33	250	95	669	1348100	116200	38000	223391	
526	[illegible] Chapel	32	85	170	113	50	20	6	20	200	—	—	465000	85000		113190	
527	Dauphin Way	128	352	882	324	120	800	28	—	—	208	2821	8044087	232000	1416819	495000	
528	Forest Hill	51	215	410	187	25	125	11	34	886	75	286	1085000	80000	40000	46725	
529	[illegible] Heights	30	62	179	65	30	25	1	20		45	—	262000	80000	35000	56000	
530	Government Street	—	62	78	51	—	50	—	—	—	46	160	1049100	78900		—	
531	[illegible]	18	56	123	76	18	12	9	17	1050	11	159	260000	70000	24000	25500	
532	[illegible]	50	193	340	224				35	1275	78	871	775000	75800	15000	237630	
533	Heritage	5	20	49	20	8		8				—	95086	53869	3873	86324	
534	Pleasant Valley	28	98	187	95	32	60	4	33	750	62	965	480000	62000	30000		
535	Sage Avenue	14	80	96	64	25	15				17	370	93480	68000		40764	
536	St Francis Street	12	52	[illegible]	[illegible]	18	18	2	—		32	102	1870000	[illegible]	[illegible]		6000
537	St [illegible]	31	186	294	132	104	160	3	—	—	23	375	813000	90000		139456	—
538	St Mark	25	114	224	213			9	31	—	90	1004	1586500	81500		381150	
539	[illegible] River		8	14	5			—	—	—			183000	85000	6333		
540	South [illegible]	9	58	127	79	28	23	5	—	—	48	1031	478000	121000		40000	
541	[illegible] Avenue	18	146	236	127	110	50	3			100	2944	2313350	120150	33874	99413	
542	W[illegible] Street	24	30	143	90	12	12	5	35		40		1000000	55000			
543	Theodore First	21	9	56	35	8	14				15	—	800000			800	
544	Wesley Chapel	10	8	30	20	7		1				—	600000	50000	3000		
545	West [illegible]	—	9[illegible]	11[illegible]	64	12	20	51	22	1577	42	2047	181000	30000			
546	Mt V[illegible]	10	22	81	40	15		12	—		15	110	180000	85000	30000	11500	
547	Ebenezer	4	40	78	43	23	8	—	—		12	955	150000	75000			
548	Pine [illegible]	20	60	130	50	8		8			14	73	187000	33000		3604	
549	Eight Mile	8	54	94	57	15	34	2	12	1100	22	172	580000	108500	1578	17191	
	Pr[illegible] First	—	22	28	22				17	250	21	80	450000	35000			
	H[illegible] Memorial	3	25	34	[illegible]	—	11				17	275	70000	23000	10000		
553	W[illegible]	8	30	66	22	30	5	3	20		25	641	148000	2700	374800		
554	Midway	8	18	37	28	25							81000				
	New Hope																
	St Stephens	6	20	44	35	[illegible]		8					72000	37[illegible]00			
	[illegible]	31	118	236	112	63	180	2	12		41	1111	12[illegible]5000	65000	39755	11[illegible]084	
556	[illegible]	20	124	216	145	20	150		23	17[illegible]4	29	1339	4[illegible]4850	536[illegible]0		18370	1285
558	Bethel										8	280	30000				
560	[illegible]	10	15	45	20	8							81000				
561	[illegible]	5	15	30	[illegible]	[illegible]							1[illegible]4000	38000			
	[illegible]	26	66	169	77	142	1[illegible]	4	24	3294	50	1859	650776	13[illegible]250	27409	45779	
563	Tanner Williams	8	49	87	60	7					18	750	3[illegible]4000	108000	27500	675	
564	Wilmer	8	59	121	84	9	24	2	38	500	24	200	4[illegible]6220	10[illegible]800		25000	
565	[illegible]	70	135	415	276	60	[illegible]	9	35	7000	35	240	1872000	86000	35000	566862	1830
566	[illegible]	15	27	64	50	18	13	2	12	418	—		201400		32417	43827	
	TOTAL	1188	361[illegible]	7947	4416	1425	[illegible]418	241	538	[illegible]774	1615	27026	[illegible]	[illegible]	[illegible]	[illegible]	[illegible]

No.	Church	Paid On Principal And Interest	Paid On Buildings And Improvements	Current Expense For Program	Other Current Operating Expenses	Benevolences Paid Direct	UM Paid [illegible]	Salary Paid Pastor	Utilities Paid Pastor	Travel Paid Pastor	Pensions Apportioned	Pensions Paid	District Supt Fund Apportioned	District Supt Fund Paid	Episcopal Fund Apportioned	Episcopal Fund Paid	Equitable Salary Fund Apportioned	Equitable Salary Fund Paid	Temporary Gen Aid Fund Apportioned	Temporary Gen Aid Fund Paid	Interdenominational Coop Fund Paid	General Admin Fund Paid
501	[illegible]	—		7500	300			13000	3600	2400	1429	1429	357	357	95	95	125	125	12		—	—
502	Bayou La Batre	69[illegible]	7364	8074	27000	[illegible]	[illegible]	20000	3600	3600	4532	4532	1133	1133	301	301	397	397	7		—	—
503	Calvert	—	7584	1177	1643		—	441[illegible]	1890	—	702	702	178	178	47	47	61	61	[illegible]	6	[illegible]	[illegible]
504	[illegible]	—	1628	1444	1178	13	[illegible]	11,[illegible]	1400	1000	1304	1304	326	326	87	87	114	114	11	11		14
505	[illegible] Memorial	—	1545	4311	3788	1[illegible]	—	7854	[illegible]	1020	1514	1308	378	378	[illegible]	88	132	102	12			
506	[illegible]	2[illegible]	1[illegible]	6045	5341	1[illegible]	[illegible]	6876	3600	3600	1467	1497	367	367	97	97	128	128	1[illegible]	1[illegible]	16	4
507	[illegible]	—	2642	800	—	—	—	3440	700	70[illegible]	457	454	114	114	30	30	41	40	4			13
508	[illegible]	—	6463	7258	11615	1[illegible]	[illegible]	16736	3600	3000	3254	3254	813	813	216	216	285	285	27	27	[illegible]	[illegible]
509	[illegible]	660	2500	6418	8025	84[illegible]	—	11150	994	998	2271	2271	568	568	151	151	199	199	19	19	14	64
510	[illegible] Road	—	4861	1250	[illegible]	83	—	912[illegible]	—	912	1026	1026	257	257	68	68	90	90	[illegible]	6	—	
511	[illegible]	—	7[illegible]	4013	4058	—	—	1[illegible]	3000	3000	2264	2264	566	566	150	150	198	198	13	19	14	64
512	[illegible]		4000	1200				684[illegible]	900	900	948		237		63		83	—	6			
513	[illegible]	—	2558	1638	3129	—	—	4[illegible]	2000	2000	1178	1178	294	294	78	78	103	103	[illegible]	1[illegible]	[illegible]	
514	[illegible] Park	4150	4800	750	2[illegible]		—	150[illegible]	1500	1800	510	210	128	128	34	34	45	45	4	—		14
515	[illegible]		1[illegible]	600	1[illegible]		—	15[illegible]	1[illegible]	900	393	293	98	216	28	28	34	34	3		—	1
516	Fairdale		600	4[illegible]	[illegible]			[illegible]	12[illegible]	[illegible]	319	319	80	80	21	21	28	28	3			
517	[illegible]		8093	32[illegible]0	[illegible]417	2848	[illegible]	[illegible]	3600	3600	6758	8758	1690	1690	449	449	591	591	[illegible]	2		
518	[illegible]		675	1251	[illegible]	31	—	648[illegible]	3600	400	948	948	237	237	63	63	82	82	6			
519	Barlow		5[illegible]	3[illegible]	2[illegible]			326[illegible]	1[illegible]	210[illegible]	827	827	207	207	55	55	72	72				
520	[illegible]	6[illegible]7	3065	1[illegible]	180[illegible]	13		22[illegible]	800	600	600	600	150	150	40	40	53	53		1		1
521	[illegible] Memorial			650	45[illegible]			4[illegible]		2000	437	437	109	109	29	29	38	38	4	—	—	—
522	Mt Carmel			3[illegible]	150[illegible]			41[illegible]	2710	1500	770	770	193	193	51	51	67	67	6			
523	Ashland Place	85732	13843	[illegible]72	1[illegible]81	[illegible]	[illegible]	46452	7228	[illegible]7	12[illegible]	12553	3138	3138	834	834	1098	1098	1[illegible]		—	—
524	[illegible]			8[illegible]	[illegible]	315		8[illegible]	1250	1950	2039	2039	510	510	135	135	178	178	17	7	—	—
525	[illegible]	37520	25118	[illegible]368	25414	[illegible]	[illegible]	[illegible]	[illegible]	3600	6185	6185	1546	1546	411	411	541	541	[illegible]		—	—
526	[illegible]	1[illegible]	14[illegible]	1[illegible]	[illegible]54	[illegible]	[illegible]	[illegible]	5[illegible]	3600	4451	4451	1113	1113	2[illegible]	2[illegible]	389	389	3[illegible]	[illegible]	—	[illegible]
527	[illegible] Way	31743	[illegible]12	22[illegible]	[illegible]	18[illegible]	[illegible]	[illegible]	10800	10800	44154	44154	11039	11039	2933	2933	3863	3863	[illegible]	[illegible]	4[illegible]	[illegible]
528	Forest Hill	404[illegible]	15884	54[illegible]	[illegible]	4[illegible]	[illegible]	[illegible]	3600	3600	11474	11474	2868	2868	782	763	1004	1004	[illegible]	—	—	
529	Fulton Heights	14790	300[illegible]	1[illegible]	[illegible]600	[illegible]	—	17[illegible]4	2[illegible]	[illegible]	4309	597	1002	996	266	265	351	349				
530	[illegible] Street		31334	[illegible]7	34[illegible]	9	—	[illegible]	4945	[illegible]	4280	4280	1070	1070	284	284	375	375				
531	[illegible]	5[illegible]	15[illegible]	[illegible]	[illegible]	[illegible]	—	1[illegible]50	2600	[illegible]	2290	2290	573	573	152	152	200	200	19	9	—	[illegible]
532	[illegible]	47336	7274	4[illegible]	[illegible]7	[illegible]	[illegible]	35301	3[illegible]	3600	11087	11087	2772	2772	736	736	970	970	91	91		[illegible]
533	Heritage	—		402	6676	6[illegible]		2[illegible]	3600	3600	—	—	—	—	—	—	—	—			—	—
534	Pleasant Valley	—	[illegible]	7117	[illegible]37	[illegible]	1[illegible]	25806	3600	3600	48[illegible]	48[illegible]	1224	1224	325	325	428	428	4			138
535	[illegible] Avenue	1725[illegible]	[illegible]319	30[illegible]	454[illegible]		—	[illegible]	3600	3600	3989	[illegible]	997	997	265	265	349	349	33			
536	St Francis Street		43[illegible]	[illegible]58	[illegible]	1[illegible]	4[illegible]	[illegible]	[illegible]	3000	5864	1064	1466	516	389	68	513	101	4[illegible]	4	—	4
537	[illegible]	24451	2[illegible]	14778	[illegible]	[illegible]	[illegible]	36780	7800	7200	5329	4885	1332	1221	354	325	466	427	44	15	1[illegible]	[illegible]
538	St Mark	88121	229[illegible]1	14158	39104	[illegible]	[illegible]	48775	3000	5600	10634	10634	2658	2658	706	706	930	930	87	[illegible]	[illegible]	[illegible]
539	[illegible]		428	4[illegible]	3083	[illegible]	—	4[illegible]	2400		979	979	245	245	65	65	86	86	6	[illegible]	—	[illegible]
540	[illegible]	[illegible]	2413	[illegible]329	180[illegible]	12[illegible]	38	28020	3600	3600	5848	5848	1462	1462	388	388	512	512	48			
541	[illegible] Avenue	46[illegible]	18214	[illegible]17	17[illegible]	129	[illegible]	26583	18[illegible]	3600	9531	9531	2383	2383	633	633	834	834	76	[illegible]		[illegible]
542	[illegible] Street	—		1[illegible]	600	7[illegible]	—	20450	—	3600	3212	3212	808	808	215	215	282	283	[illegible]	[illegible]	[illegible]	9
543	[illegible]			1[illegible]	300	—	—	84[illegible]	1200	300	1440	798	360	360	96	96	126	126	1[illegible]			
544	[illegible] Chapel		600	[illegible]	200			8400	1200	300	1301	231	325	125	86	86	114	114	1[illegible]			
545	[illegible]	1500	45[illegible]	14011	8[illegible]	7[illegible]7	[illegible]	30000	1200	1200	4763	4763	1191	1191	316	316	417	417	[illegible]	[illegible]	[illegible]	54
546	[illegible]	1848	6313	4416	12032	—	34[illegible]	1[illegible]7	36[illegible]	3600	3323	3323	831	831	221	221	291	291	2	[illegible]7	—	
547	Ebenezer				4777	—		16000	2000	3000	1599	1599	400	400	106	106	140	140	13			4[illegible]
548	Pine Grove	816	3768	1822	6879	24	[illegible]	12058	4244	2700	2082	2082	521	521	138	138	182	182	17	6	[illegible]	[illegible]
549	[illegible] Mile	4307	8882	4136	2[illegible]	456	6[illegible]	12800	4840	3600	3072	3072	768	768	204	204	269	269	[illegible]	[illegible]		[illegible]
[illegible]	Pritchard [illegible]	—	—	5831	1[illegible]	—	—	6[illegible]		1800	2025	2025	506	506	135	135	177	177	17	17		[illegible]
[illegible]	[illegible] Memorial	—	12[illegible]	[illegible]	[illegible]	2[illegible]	—	[illegible]	800	500	373	373	93	93	25	25	33	33	3		4	1
553	Whistler	—	1280	1100	1[illegible]	20[illegible]	501	3[illegible]	—	—	1841	930	460	460	122	122	161	75	[illegible]			
554	[illegible]	—	1[illegible]369	8112	4521	—	—	7134	300	813	681	667	185	165	44	44	58	115	[illegible]	[illegible]	—	[illegible]
[illegible]	New Hope										132		33		9		12	—	1			
556	[illegible]			25[illegible]	2123	2[illegible]		8292	1200	300	834	834	208	208	55	55	7[illegible]	73	7	7		
[illegible]	Leeward	3[illegible]	1[illegible]2	[illegible]7	[illegible]548	28[illegible]	4[illegible]	[illegible]14[illegible]	5676	3600	6805	6805	1701	1701	452	452	595	595	5[illegible]	5[illegible]		[illegible]
[illegible]	[illegible]	4931	4[illegible]	7494	[illegible]034	—	[illegible]	[illegible]	3800	6600	6273	6273	1568	1568	417	417	549	549	5	—		
[illegible]	Bethel				1297	—		6[illegible]	2000	2000	779	774	195	194	52	51	68	68	6		—	
560	[illegible] Chapel			7[illegible]	1[illegible]	[illegible]		5[illegible]64	1000	1900	570	570	142	142	38	38	50	50	5		—	
561	[illegible]well	2150	7[illegible]	[illegible]	21[illegible]	[illegible]			1000	1000	708	708	177	177	47	47	62	62				
562	[illegible]	13[illegible]64	[illegible]4	14[illegible]2	[illegible]4[illegible]		[illegible]	[illegible]	3600	3600	4587	3823	1147	1147	305	305	401	401	[illegible]	[illegible]	[illegible]	54
563	[illegible] Williams	34[illegible]	3448	3917	8081	5[illegible]	5[illegible]	16780	2200	2500	2167	2167	542	542	144	144	190	190	[illegible]	[illegible]	[illegible]	6
564	[illegible]	1[illegible]81	6[illegible]4	8775	1[illegible]	[illegible]	526	[illegible]	1200	1200	2419	2419	605	605	161	161	212	212	[illegible]		[illegible]	64
565	[illegible] Church	87358	7738	5[illegible]71	17[illegible]331	4[illegible]	177	3[illegible]	3600	3600	11924	11924	2981	2981	792	792	1043	1043	[illegible]			
566	[illegible]	3158	1187	71[illegible]	38[illegible]	[illegible]4	—	[illegible]	4256	3600	[illegible]87	987	247	247	66	66	86	86	8		11	[illegible]
	Totals	[illegible]	[illegible]	[illegible]	[illegible]	[illegible]	[illegible]	[illegible]4434	[illegible]	160138	[illegible]41340	[illegible]664	816[illegible]	80431	16432	16016	21645	21038	[illegible]	1174		[illegible]

Church	SEJ Administration Fund Paid	Conference Administration Fund Paid	District Funds Paid	Blue Lake Operat Fund Paid	World Service/Conf Bene Apportioned	World Service/Conf Bene Paid	Ministerial Education Fund Paid	Black College Fund Paid	Missional Priority Fund Paid	Maintenance & Amortization Paid	General Advance Specials Paid	Youth Service Fund Paid	Special Days Offerings	Homes For Claimants Paid	Conference Advance Specials Paid	Huntingdon Bham Southern Fund Paid	Student Aid Huntingdon Scholar Paid	Wesley Foundations Paid	Health And Welfare Paid	Junaluska Development Fund Paid	Capital Funds Campaign Fund Paid	Late Receipts Paid in 1966 for 1965	Grand Total Paid
501 Aldersgate		—	428	80	1122		100		—	—	—	—	—	—	100		—	—	—		480	—	32623
502 Bayou La Batre			—	—	3048	—	—		—	—	—	—	—	—					142	—	1870	—	14[illegible]
503 Calvert	14	80	211	44	562	562	124	[illegible]	39	22	8	—	—	22	8	165	35	44	203	22	375	—	20129
504 M[illegible]ch	5	6	300	81	[illegible]	301	274	—	38	33	—	—	—	41	—	200	37	65	242	41	—	—	21868
505 Ch[illegible] Memorial	—	142	413	63	1100	601	201			47	300	—	—	47	700				1310	—	[illegible]	—	27634
506 [illegible]	—	138	430	—	1152	552	250		82	—	—	—	23	700	—		—				—		32820
507 [illegible]	—	—	72	—	350	—	—		—	—	—	—	—	—	—		—		20	—	—	40	8865
508 [illegible]onelle	74	305	873	203	2524	2524	477	232	181	102	—	—	—	102	—	787	183	200	737	102	205	—	63886
509 Codden	51	213	879	141	1783	1783	433	162	129	71	32	—	—	71	35	535	114	142	1133	71	1069	—	41891
511 [illegible] Road	23	[illegible]	317	64	800	800	182		47	32	—	—	—	32		242	51	64	[illegible]	[illegible]	[illegible]	—	[illegible]919
511 [illegible]ola	51	212	877	141	1778	1778	4[illegible]	161	129	71	838	—	—	71	50	533	113	142	1628	71	200	—	37840
512 Georg[illegible]n			283		743		—						—	—					165			—	14288
513 Dauphin Island	2	11	351	73	824	824	208	84	65	37	328	—	91	37	50	277	59	74	997	37	660	—	21851
514 Deer Park	[illegible]	48	153	32	4[illegible]	245			—	16	13	—	—	18	13				103	—	200	300	16333
515 Epworth		37	—		308	308			—	—	43	—	—	—	25						117	—	6520
516 [illegible]dale		[illegible]	[illegible]		[illegible]	[illegible]	[illegible]		18	1	37	—	—	10	40	75	18	20	62	10	418	—	6860
517 Grand Bay	8	647	809	168	5308	2123	479	192	158	84	280	—	52	84	217	637	135	169	5958	84	2800	—	134165
518 [illegible]					744		—		—	—	—	—	—	—	—		—		273		445	—	174[illegible]
519 Ba[illegible]	13	7	[illegible]	51	643	643	147		23	—	—	—	—	26	300		—	26	1[illegible]		480	—	26[illegible]81
520 M[illegible]	14	[illegible]	79	37	471	471	1[illegible]	43	33	1	—	—	—	19		141	30	38	111	19	[illegible]	—	18472
521 M[illegible] Memorial	—	41	111	—	343	34[illegible]	—	—	—	—	—	—	—	14	—	—	—	27	178	14	—	—	8471
522 Mt Carmel	—	[illegible]	231	—	80[illegible]	1[illegible]	117	—	[illegible]	12	—	—	—	24	—		—		250		425	—	15302
523 Ash[illegible] Place	—	—	—	—	8850	8850	—	—	—	—	100	50	—	—	100				4430		7010	—	332549
524 [illegible] Paul	4[illegible]	18	472	127	4801	[illegible]	209	—	48	64	87	—	103	84	282	348	102	127	512		1[illegible]	—	27538
525 [illegible]	—	—	1851	—	4858	—	—	—	—	—	1777	—	215	—	193				2819		1630	—	151162
526 [illegible]	[illegible]	41[illegible]	1[illegible]	215	34[illegible]	—	5[illegible]	1[illegible]	—	127	8[illegible]	—	—	138	—	2[illegible]0	1[illegible]0	277	978	138	2[illegible]0		109719
527 Dauphin Way	3[illegible]	4130	[illegible]	2740	34677	34677	827	3142	2458	[illegible]	3800	204	—	1380	1110	10402	2208	2760	36158	1380	430	4511	973255
528 F[illegible]st H[illegible]	380	1[illegible]8	34[illegible]	714	[illegible]11	[illegible]11	[illegible]34	—	439	359	2654	100	199	359	2351	2703	574	484	238		2[illegible]0	1885	251297
529 F[illegible] Heights			[illegible]		3143	—					2[illegible]	—	—						[illegible]60		67	—	81756
530 [illegible] Street					3302	[illegible]	—		—	—	7[illegible]	—	—		251	—			388				104731
531 G[illegible]	28	[illegible]	601	[illegible]	1[illegible]	[illegible]	[illegible]	8	6[illegible]	[illegible]	2[illegible]0	—	—	36	350	[illegible]70	59	64	121	16	[illegible]	—	46134
532 [illegible]gee[illegible]	2[illegible]1	[illegible]	1317	80[illegible]	8[illegible]7	8707	1[illegible]	788	6[illegible]7	346	[illegible]	—	394	346	2[illegible]7	2612	[illegible]54	693	308	346	5995	—	2[illegible]1133
533 Heritage													—	—	120	—			2[illegible]0	—			18238
534 Pleasant Valley	111	450	465	308	3845	3200	436	—	273	153	495	—	—	153	2008	600	—	30[illegible]	1838	—	2700	—	100145
535 [illegible] Avenue	—	—	307	—	3133	—	—	—	—	—	—	—	—	21	—				519		2346		112047
536 [illegible] Francis Street	1[illegible]	[illegible]	[illegible]	[illegible]	[illegible]	[illegible]	[illegible]	68	5[illegible]	[illegible]	—	—	—	18	25	—	—	27	60	100	1451	—	141269
537 [illegible]	6	147	1461	111	4185	1390	315	140	90	42	—	—	—	56	250	418	97	111	33	[illegible]	—	—	187400
538 [illegible] Mark	181	744	3182	4[illegible]	8352	6[illegible]4	1414	[illegible]68	444	249	132	—	100	249	2000	1879	399	499	2865	249	[illegible]71	—	270[illegible]
539 [illegible] River	[illegible]	82	2[illegible]	81	[illegible]60	760	174	70	54	31	—	—	24	31	—	231	49	61	18	31	626	—	17541
540 [illegible]th B[illegible]					4981	[illegible]				—	80		378	—	828	—	—	—	747		3100		88[illegible]4
541 [illegible] Avenue	[illegible]	884	[illegible]	[illegible]	1458	4[illegible]	5[illegible]	1[illegible]	1[illegible]0	2[illegible]8	1925	—	246	298	1442	200	200	100	358	—	1312	443	214[illegible]13
542 Wa[illegible] Street	3	[illegible]	700	201	2538	2538	5[illegible]3	230	180	1[illegible]	45	[illegible]	135	101	15	300	162	2[illegible]	71	1[illegible]	—	—	42480
543 Theodore [illegible]	—	—	—	—	1131	—	—	—	—	—	—	—	—	—	—	—	—	—	—	—	—	—	33280
544 Wesle[illegible] Chapel	—	—	—	—	1[illegible]	—	—	—	—	—	—	—	—		—	—	—	—	—	—	362	—	27818
545 West [illegible]	[illegible]	447	1425	2[illegible]	3741	1624	100	—	—	—	8	—	312	149	150	100	—	—	1434	—	[illegible]0	—	13[illegible]
546 Mt [illegible]		[illegible]	84	[illegible]	2[illegible]	2[illegible]1	[illegible]	—	—	—	—	—	—	104	25	—	168	298	62	—	2[illegible]0	—	[illegible]5[illegible]8
547 Ebenezer	8	4	4[illegible]8	75	1[illegible]8	1[illegible]8	200	—	—	25	40	—	—	50	10	—		50	81[illegible]		349	—	10113
548 Pine [illegible]	3	33	623	72	1635	273	62	8	7	11	25	—	42	11	—	27	18	7	238	4	815	—	38109
549 Eight Mile	[illegible]	200	8[illegible]8	191	2413	2413	545	219	171	[illegible]	170	—	148	96	128	7[illegible]4	154	182	193	[illegible]	1120	—	71[illegible]4
550 Pr[illegible] First	60	1[illegible]	8[illegible]	1[illegible]	1501	1501	350	144	113	63	—	—	—	63	145	477	101	127	531	[illegible]	1354	—	[illegible]
5[illegible] [illegible] Memorial	8	—	11[illegible]	[illegible]	[illegible]	24	66	[illegible]7	[illegible]	1[illegible]	7[illegible]	—	—	12	—	88	19	23	314	12	433	—	[illegible]12
553 A[illegible]	—	50	—	8	1448	—	—	—	—	—	65	—	66	8	7	—			58		25	—	29776
554 Mi[illegible]	5	62	1[illegible]	41	[illegible]0	518	117	—	87	21	—	—	—	21	—	156	33	41	112	21	414	—	3[illegible]2
555 [illegible]	—	—	—	—	[illegible]3	—	—	—	—	—	—	—	—	—	—	—	—	—	—	—	17	—	17
556 [illegible]	8	[illegible]	2[illegible]	52	8[illegible]	—	148	—	46	25	—	—	—	26	—	30	42	52	118	[illegible]	[illegible]	—	18811
557 [illegible]land	54	[illegible]	[illegible]	424	5345	5345	1[illegible]	484	[illegible]	213	1168	—	289	213	1607	1603	340	425	2417	213	1185	1816	164377
558 Ba[illegible]	—	—	1077	—	4[illegible]	—	—	—	—	—	—	—	—	—	8	—	—	—	2529	—	2584	—	125473
559 Bethel	—	—	2[illegible]	—	8[illegible]2	—	—	—	—	—	—	—	—	24	—	—	—	—		—	500	—	13140
560 [illegible] Chapel	—	—	1[illegible]	—	444		—	—	—	—	—	—	—	—	—	—	—	—		—		—	11388
561 [illegible]	—	—	11[illegible]	—	[illegible]		—	—	—	—	—	—	—	—	—	—	—	—		—		—	14429
562 [illegible]	4	[illegible]	4[illegible]2	110	[illegible]	150	330	1[illegible]	1[illegible]8	60	1[illegible]8	—	328	60	1218	450	95	120	997	[illegible]	7[illegible]	1304	[illegible]488
563 Tanner Williams	40	[illegible]	644	135	1[illegible]	1[illegible]	384	1[illegible]	121	68	2[illegible]	—	58	68	200	411	108	135	1023	68	1325	—	50[illegible]17
564 W[illegible]	[illegible]	217	[illegible]4	151	1491	1491	429	72	1[illegible]	78	274	—	15	78	220	470	121	151	574	78	1179	—	62[illegible]
565 [illegible] Church	83	342	3861	[illegible]42	3[illegible]	2862	1114	250	864	114	—	—	—	373	1147	850	182	745	68	114	4500	—	34[illegible]771
566 [illegible]	4	81	2[illegible]	81	7[illegible]	7[illegible]5	1[illegible]	—	56	31	889	—	—	31	495	233	43	62	1582	31	[illegible]18	—	44543
TOTAL	24	[illegible]	[illegible]3	[illegible]7	94[illegible]0	1[illegible]	2[illegible]	[illegible]	8[illegible]	4444	1[illegible]	404	3218	5651	16468	2[illegible]73	6683	[illegible]3	[illegible]41	37[illegible]4	6[illegible]2	[illegible]	57[illegible]21

Church	Total Members Last Year	Confession Of Faith	From Other UMC	From Other Denominations	Removed By CC Action/Withdrawal	To Other UMC	To Other Denominations	Removed By Death	Total Members This Year	Average Attendance Sunday Service	Persons Baptized	Preparatory Members On Roll	Number On Constituency Roll	Total Enrolled In Confirmation Classes	Educational Leaders	Children In All Classes	Youth In All Classes	Adults In All Classes
601 Antioch	121	—	—	—	3	—	6	4	108	40	—	15	—	—	4	5	—	27
602 Liberty	131	—	3	2	—	2	—	1	132	56	—	8	—	—	4	2	2	43
603 Auburn First	1885	41	80	38	10	42	12	18	1954	913	47	120	116	19	236	277	257	497
604 Auburn Grace	429	7	12	7	—	8	2	—	444	170	9	106	11	7	38	58	28	110
605 [illegible]	11	—	—	—	—	—	—	—	11	8	—	—	—	—	—	—	—	—
606 Bethel	24	—	—	—	—	—	—	—	24	15	—	—	—	—	—	—	—	—
607 Chapel	69	—	—	—	—	—	—	—	69	35	—	—	—	—	8	1	8	23
608 [illegible] First	253	3	1	3	14	7	—	2	237	136	12	36	35	—	11	48	14	63
609 Cedar Grove	52	—	—	—	—	—	—	—	52	—	—	—	—	—	—	—	—	—
610 [illegible] Valley	83	4	—	—	—	—	—	2	85	58	4	30	—	—	5	25	15	36
611 St Paul	60	—	—	—	—	—	5	1	54	10	—	—	—	—	2	—	—	10
612 Fairview	212	—	—	2	—	4	—	—	210	75	4	25	—	—	22	32	20	81
613 Hope Hull	250	2	3	2	—	1	2	3	251	98	—	19	12	—	15	56	18	75
614 Bradford Chapel	90	—	1	—	—	2	3	1	85	35	—	—	—	—	11	—	—	—
615 [illegible]	27	—	—	—	1	2	5	1	18	12	—	—	—	—	—	—	—	—
616 [illegible] Chapel	17	1	—	1	—	—	1	—	18	13	2	1	—	—	1	—	—	13
617 Hopewell	90	1	1	1	3	—	3	—	90	56	2	3	10	—	7	5	9	32
618 Morris Chapel	32	1	—	—	—	1	—	1	31	15	—	1	—	—	3	—	3	12
619 [illegible] Chapel	78	5	8	1	—	—	1	—	90	80	4	23	18	7	10	28	12	44
620 [illegible] Hill	15	—	1	—	1	—	—	—	15	—	—	3	—	2	—	—	—	—
621 [illegible]	112	1	1	—	—	1	1	1	114	55	2	9	24	—	6	10	—	19
622 Roxanna	32	—	—	—	—	1	1	1	29	10	—	2	10	—	—	—	—	—
623 Sardis	83	—	—	3	—	2	—	2	82	58	1	4	49	—	12	20	7	40
624 Marvyn	14	—	—	—	—	—	—	—	14	17	—	—	—	—	—	—	—	—
625 [illegible] Hill	28	2	—	—	—	1	—	—	29	24	2	4	8	—	4	5	2	25
626 [illegible]	74	1	—	—	—	—	—	—	75	38	—	10	12	—	8	14	—	12
627 [illegible] Chapel	88	1	—	2	—	—	—	—	88	35	3	2	53	—	5	10	5	30
628 Aldersgate	1445	29	44	28	16	64	15	18	1433	595	14	237	102	17	56	227	79	431
629 Asbury	407	4	4	8	39	8	—	2	373	154	11	52	40	4	25	36	21	88
630 [illegible]	17	10	2	8	3	—	2	—	53	29	3	—	22	3	4	11	11	10
632 Capitol Heights	835	—	—	—	—	11	5	14	825	345	14	44	4	4	43	43	53	332
633 Chisholm	138	4	2	1	—	2	—	—	143	45	2	2	8	—	6	4	8	30
634 Dalraida	635	3	15	8	—	19	1	8	632	222	9	62	100	—	32	41	30	178
635 Dexter Avenue	465	8	12	3	—	11	3	8	466	147	8	25	41	3	20	13	7	130
636 Montgomery, First	2529	32	71	23	4	52	25	25	2549	802	36	398	376	28	86	413	152	758
637 [illegible] Memorial	4412	200	[illegible]	[illegible]	[illegible]	[illegible]	64	24	4508	3082	202	884	1500	50	542	1168	823	1821
638 [illegible]	178	1	—	2	—	—	—	1	178	120	3	14	—	—	8	15	12	25
639 [illegible]	637	15	11	2	—	17	8	11	631	179	10	30	31	8	28	42	27	164
640 Perry Hill	341	3	8	1	18	13	8	8	313	142	7	59	53	—	12	20	18	34
641 St James	509	2	8	8	—	13	2	14	494	198	4	36	50	—	32	23	13	233
642 St Luke	237	8	5	1	—	1	1	1	241	78	2	19	24	6	14	13	7	64
643 St Mark	124	—	5	4	1	8	—	12	111	41	—	2	3	—	1	2	1	27
644 [illegible]	87	1	1	—	—	—	—	3	85	56	1	30	—	—	7	38	15	46
645 St Paul	41	—	—	—	—	—	—	1	40	30	3	17	15	7	5	4	5	7
646 Whitfield	865	12	24	13	—	29	—	4	881	252	10	198	136	10	43	129	82	141
647 [illegible]	140	—	1	—	—	3	2	4	134	51	—	5	28	—	1	6	6	[illegible]
648 [illegible] Memorial	102	—	8	2	—	—	—	—	110	82	1	20	8	—	1	12	12	32
649 [illegible]	44	—	—	—	—	—	—	1	47	32	—	2	—	—	8	8	4	11
650 [illegible] First	846	35	18	4	1	18	8	12	843	327	17	91	88	8	4	132	78	276
651 [illegible]	41	—	—	—	—	—	—	1	40	12	—	—	—	—	2	—	—	11
652 [illegible]	[illegible]	31	2	—	5	—	—	—	13	45	—	—	—	—	—	4	4	13
653 [illegible]	85	18	20	18	12	32	17	7	836	325	19	80	150	12	42	156	80	342
654 Wesley Memorial	179	—	7	1	2	3	4	2	175	103	6	24	48	—	8	8	10	38
655 [illegible]	33	—	—	—	—	—	—	—	33	20	1	2	—	—	4	5	7	12
656 [illegible] Chapel	25	—	—	—	—	—	—	—	25	20	—	—	—	—	4	4	3	28
657 [illegible]	34	—	—	—	—	—	—	—	34	—	—	—	—	—	5	—	3	12
658 [illegible]	6	1	—	—	—	—	2	1	38	—	3	1	—	—	4	4	8	17
659 [illegible]	120	1	1	—	—	4	—	—	118	45	2	12	30	1	1	15	17	14
660 [illegible]	[illegible]	5	4	4	—	1	1	4	177	109	7	23	39	7	15	38	17	56
661 [illegible]	52	2	—	4	—	1	1	2	54	—	4	3	—	—	1	1	—	8
662 [illegible]	[illegible]	3	—	—	—	—	—	—	61	35	2	2	—	—	6	1	8	10
663 Pine Chapel	17	—	—	—	—	—	—	1	18	—	—	—	—	—	2	—	—	4
664 [illegible]	61	—	1	5	—	—	2	—	51	33	1	2	—	—	3	—	3	28
665 [illegible] Grove	25	—	—	4	—	—	—	2	27	—	1	1	—	—	3	5	—	8
666 [illegible]	140	1	7	—	—	2	3	1	140	80	2	3	15	—	3	1	5	30
667 New [illegible]	53	4	—	—	—	—	—	—	57	[illegible]	4	—	—	—	1	1	8	18
668 [illegible]	44	1	1	2	—	—	—	2	46	28	—	1	—	—	5	3	—	12
669 [illegible]	87	3	2	1	—	1	—	—	100	66	1	1	—	—	14	28	18	38
670 Tallassee [illegible]	82	—	2	1	—	—	1	—	84	33	3	11	—	—	8	5	2	21
671 East Tallassee	17	3	1	2	—	4	—	5	106	61	1	16	—	3	7	18	3	29
672 Tallassee First	382	—	3	3	—	4	1	8	377	174	8	41	1	—	38	[illegible]	38	136
673 [illegible]	82	—	4	2	—	—	—	—	88	80	—	20	3	—	14	28	11	33
674 [illegible]	14	—	—	3	2	—	—	1	14	98	3	34	—	5	7	14	7	15
675 St Paul [illegible]	22	—	—	—	—	—	—	—	22	20	—	—	—	—	1	8	—	2
676 [illegible]	[illegible]	—	—	—	—	—	—	15	21	10	1	—	2	—	—	—	—	—
677 Tuskegee First	[illegible]	—	—	—	—	—	1	1	[illegible]	41	1	—	2	—	5	—	1	33
678 [illegible] First	[illegible]	11	7	17	3	18	16	5	544	214	20	75	9	3	18	73	25	164
679 [illegible]	184	2	4	3	—	8	3	1	183	70	2	31	29	—	8	20	13	50
680 Rivers Chapel	38	—	—	—	—	—	—	—	38	20	—	—	—	—	4	7	—	13
681 [illegible]	29	1	—	1	—	—	—	—	29	31	1	1	8	—	4	3	1	18
682 [illegible] Memorial	31	1	—	3	—	1	—	—	44	41	15	22	13	—	[illegible]	[illegible]	7	18
TOTAL	[illegible]	[illegible]	[illegible]	[illegible]	[illegible]	[illegible]	538	261	[illegible]	[illegible]	[illegible]	[illegible]	[illegible]	[illegible]	[illegible]	[illegible]	[illegible]	[illegible]

Church	Total Sunday School Membership	Average Sunday School Attendance	Average Attendance On-Going Classes	Average Attendance Short Term Classes	S.S. Members Joining On Prof Of Faith	Members Of United Methodist Men	Amount Paid On UMM Projects	Members Of United Methodist Women	Amount Paid UMW Local Work	Value Of Land, Buildings & Equipment	Value Of Parsonage & Furnishings	Value Of Other Assets Cash, Securities	Indebtedness On Property	Other Indebtedness Current Expenses
601 Antioch	36	30	25	15	—	—	—	—	—	85000	—	25000	—	—
602 Liberty	52	28	12	—	—	—	—	—	—	270000	—	—	—	—
603 Auburn First	1267	413	380	970	19	79	1350	212	4471	3004500	188000	190900	150888	—
604 Auburn Grace	230	98	45	8	7	24	410	34	175	745000	103000	17302	187140	—
605 [illegible]	—	—	—	—	—	—	—	—	—	2000	100	—	—	
606 Bethel	—	—	—	—	—	—	—	—	—	17000	100	—	—	—
607 Chapel	8	30	—	—	—	—	—	—	—	111000	36000	—	—	—
608 [illegible] First	136	83	85	—	—	—	—	—	—	605000	97000	150000	26000	—
609 Cedar Grove	—	—	—	—	—	—	—	15	116	60000	—	1000	—	—
610 [illegible] Valley	81	40	40	—	—	12	—	15	—	25000	—	—	8000	
611 St Paul	12	8	—	—	—	4	100	—	—	100000	—	5000	—	
612 Fairview	135	47	19	10	—	—	—	13	280	287000	55000	6000	1800	—
613 Hope Hull	163	75	25	15	—	—	—	28	1000	165000	90000	—	—	—
614 Bradford Chapel	11	33	—	—	—	—	—	—	—	67300	25500	—	—	—
615 [illegible]	—	—	—	—	—	—	—	—	—	40000	—	—	—	—
616 [illegible] Chapel	15	8	—	—	—	—	—	—	—	5000	—	—	—	—
617 Hopewell	53	20	—	—	—	—	—	15	225	116000	14667	10114	—	—
618 Morris Chapel	18	12	—	10	—	—	—	—	—	28000	14667	—	—	—
619 [illegible] Chapel	92	60	15	10	5	—	—	18	600	160000	14667	3000	37000	—
620 [illegible] Hill	—	—	—	—	—	—	—	—	—	13000	—	—	—	—
621 [illegible]	35	30	—	—	2	—	—	—	—	105000	45000	—	—	—
622 Roxanna	—	—	—	—	—	—	—	—	—	60000	—	—	—	—
623 Sardis	79	50	—	30	—	—	—	—	—	100000	—	—	—	—
624 Marvyn	—	—	—	—	—	—	—	—	—	30000	—	—	—	—
625 [illegible] Hill	36	15	—	—	—	—	—	—	—	100000	50000	8000	—	—
626 [illegible]	34	21	25	12	—	—	—	7	44	45000	30000	10000	—	—
627 [illegible] Chapel	50	20	—	—	—	—	—	—	—	75000	—	4000	—	—
628 Aldersgate	782	572	136	40	17	53	3059	154	3672	1888460	151906	253024	850070	—
629 Asbury	149	91	6	15	4	20	717	35	27	445000	92500	15000	32130	—
630 [illegible]	36	25	—	8	2	—	—	—	—	135000	45000	20119	13745	—
632 Capitol Heights	447	221	40	60	4	—	—	121	702	2300000	138500	7500	—	—
633 Chisholm	46	20	—	8	2	—	—	22	525	795000	54600	—	—	—
634 Dalraida	287	159	30	100	—	48	2274	81	5397	1560000	69000	5000	156809	—
635 Dexter Avenue	170	121	—	—	5	20	—	56	156	1241000	78100	37027	53140	—
636 Montgomery, First	1413	570	30	20	29	—	—	329	9968	6565001	261111	820854	61820	13491
637 [illegible] Memorial	3995	1732	461	436	126	—	—	104	5006	6759000	98000	307168	2794181	—
638 [illegible]	60	42	20	—	—	25	250	25	345	330000	25000	—	18649	—
639 [illegible]	251	132	46	41	9	23	300	56	2276	965000	85000	4550	3000	12212
640 Perry Hill	82	63	88	131	—	24	785	30	1263	322000	75000	5679	10052	—
641 St James	301	182	83	12	1	48	3310	85	2422	1063000	199000	—	62999	—
642 St Luke	98	42	12	21	6	22	167	39	915	692000	54800	13609	—	—
643 St Mark	43	31	22	—	—	8	245	10	275	333800	65200	—	42000	—
644 [illegible]	104	50	21	—	1	10	—	22	—	126000	—	—	—	—
645 St Paul	21	12	12	5	—	5	50	12	850	85000	—	1738	—	—
646 Whitfield	392	151	32	18	10	27	336	36	196	1100000	71560	4000	281451	11974
647 [illegible]	[illegible]	36	4	—	—	—	—	—	—	415000	90000	3641	—	—
648 [illegible] Memorial	88	39	6	12	—	—	—	7	100	204000	102000	—	138000	—
649 [illegible]	27	15	16	—	—	—	—	6	152	100000	4000	15000	—	—
650 [illegible] First	576	283	122	78	11	49	120	131	522	1800000	147000	32000	80000	—
651 [illegible]	13	10	—	—	—	—	—	—	—	80000	—	—	—	—
652 [illegible]	[illegible]	1	—	—	—	—	—	17	—	172400	41700	—	—	—
653 [illegible]	622	299	207	176	18	44	—	80	547	3275056	137600	4000	—	—
654 Wesley Memorial	75	43	8	—	—	14	212	23	415	488716	59000	5000	2130	—
655 [illegible]	28	20	—	—	—	—	—	—	—	64000	—	13000	—	—
656 [illegible] Chapel	39	21	8	—	—	—	—	—	—	85000	50000	12000	—	—
657 [illegible]	20	15	5	8	—	—	—	—	—	60000	—	11000	—	—
658 [illegible]	33	32	—	—	1	—	—	—	—	73000	—	—	5000	—
659 [illegible]	56	20	10	15	1	—	—	13	538	137000	37000	33444	—	—
660 [illegible]	123	98	19	12	5	20	375	20	399	118000	37970	—	—	—
661 [illegible]	8	5	—	—	—	—	—	—	—	71500	25000	—	—	—
662 [illegible]	21	15	—	—	—	—	—	—	—	111000	25000	—	—	—
663 Pine Chapel	8	8	—	—	—	—	—	—	—	10600	—	—	—	—
664 [illegible]	25	18	—	—	—	—	—	—	—	150000	18000	7500	—	—
665 [illegible] Grove	18	8	—	—	—	—	—	—	—	30000	—	—	—	—
666 [illegible]	46	35	16	—	—	29	300	22	350	223000	50000	—	—	—
667 New [illegible]	46	35	10	—	4	—	—	—	—	31600	11000	2434	—	—
668 [illegible]	20	11	—	—	—	—	—	—	—	28000	—	4224	—	—
669 [illegible]	28	53	15	—	—	—	—	—	—	112500	—	3103	2845	—
670 Tallassee [illegible]	34	25	8	—	—	12	150	—	—	110000	44000	5537	—	—
671 East Tallassee	34	25	—	10	3	—	—	—	—	225600	45000	13375	—	—
672 Tallassee First	230	113	56	48	13	30	220	73	1771	480000	80000	34362	51140	—
673 [illegible]	87	40	—	—	—	—	—	—	—	75000	37500	—	46081	—
674 [illegible]	43	27	11	32	—	—	—	25	251	312500	51000	—	80418	18000
675 St Paul [illegible]	11	5	—	—	—	—	—	—	—	18400	6000	—	—	—
676 [illegible]	—	—	—	—	—	—	—	—	—	9600	—	—	—	—
677 Tuskegee First	38	36	—	—	—	—	—	—	—	380000	50000	40000	—	—
678 [illegible] First	311	166	45	31	7	8	—	—	—	1215000	65000	68000	—	—
679 [illegible]	81	43	—	—	—	15	1000	23	500	183000	50000	500	—	—
680 Rivers Chapel	34	12	—	—	—	—	—	—	—	40000	—	—	—	—
681 [illegible]	25	21	11	—	—	—	—	—	—	230000	—	43000	—	—
682 [illegible] Memorial	66	—	—	—	—	—	—	—	—	—	—	—	—	—
TOTAL	14329	[illegible]	7247	2413	211	871	12770	2041	[illegible]	44200733	[illegible]	[illegible]	[illegible]	[illegible]

Church	Paid On Principal And Interest	Paid On Buildings And Improvements	Current Expense For Program	Other Current Operating Expenses	Benevolences Paid Direct	UMW Paid To UMW Conf Treasurer	Salary Paid Pastor	Utilities Paid Pastor	Travel Paid Pastor	Pensions Apportioned	Pensions Paid	District Supt Fund Apportioned	District Supt Fund Paid	Episcopal Fund Apportioned	Episcopal Fund Paid	Equitable Salary Fund Apportioned	Equitable Salary Fund Paid	Temporary Gen Aid Fund Apportioned	Temporary Gen Aid Fund Paid	Interdenominational Coop Fund Paid	General Admin Fund Paid
001 Antioch	—	1000	1291	1212		—	3600	120	1200	917	917	229	229	61	61	80	80	7	7	10	26
002 Liberty	—	1430	1800	23320		—	12800	2000	2000	1433	1433	358	358	95	95	125	125	12	—	—	—
003 Auburn First	84000	144470	132002	114005	17511	—	63200	3600	4800	19678	19678	4920	4920	1307	1307	1722	1722	181	181	212	583
004 Auburn [illegible]	5100	3430	13454	29943	1298	951	14800	3600	3600	4954	4954	1238	1238	329	329	433	433	41	—	—	—
005 [illegible]		100	125	100		—	650	—	—	83		21	—	5	—	7	—	1	—	—	—
006 Bethel		—	10	10		—	650	—	—	[illegible]		34	—	9	—	12	—	1	—	—	—
007 [illegible]	1600	1000	1125	980		—	5200	400	300	921		230		61		81		8	—	—	—
008 [illegible] First	12658	193730	8174	25755	11836	—	18251	3200	3600	3457	3457	864	864	230	230	302	302	28	—	—	97
009 Cedar [illegible]	—	28611		—	125	—	1800	—	—	339		85		22		30		3	—		—
010 [illegible] Valley	1??	—	4?	1?	—	—	2???	—	—	375	35	94	25	25	5	33	5	3	—	—	—
011 [illegible] Paul		—	—	[illegible]	[illegible]	—	1???		—	351		88		23	—	31		—	—	—	—
012 [illegible]	1000		5142	4037	274	—	12000	4400	3400	2649	2649	662	662	178	178	232	232	22	—	—	—
013 [illegible]	6084	11330	6104	4???		—	20050	2750	2750	2644	2644	661	661	176	178	231	231	22	22	28	74
014 Bradford Chapel		5001	2149	7320	1846		6651	—	—	752	752	188	188	50	50	66	66	8	—	—	21
015 [illegible]							2100	—	—	227	227	57	57	15	15	20	20	2	2	2	8
016 [illegible] Chapel		[illegible]	[illegible]	1??	[illegible]		1584		61	145	144	[illegible]	[illegible]	[illegible]	[illegible]	[illegible]	[illegible]	1			4
017 [illegible]	—		1123	1???	301	421	5470	1037	393	931	931	233	233	62	62	61	81	8	8	10	26
018 [illegible] Chapel	—	734	341	[illegible]	2?3		1429	2?9	1?2	265	265	66	66	18	18	23	23	2	2	3	7
019 [illegible] Chapel	170	13472	1?17	1?00	167		3984	751	298	666	666	167	167	44	44	58	58	5	5	7	19
020 [illegible]		5??	45	158			1500			149	148	37	37	1?	10	13	13	1	1	2	4
021 [illegible]	—		1???	[illegible]	1453		8035			8??	[illegible]	?14	?14	60	60	8	8	1	7		
022 [illegible]	—		—	—	—		1298	300	400	211	211	53	53	14	14	18	18	2	2	2	6
023 [illegible]	—		—	—			2800	300	500	973	973	243	243	65	65	86	86	8	8	10	27
024 [illegible]	—	6000	—	—	—		1212		—	116	116	29	29	8	8	10	10	1			
025 [illegible]		1??7	735	[illegible]	315		34??	780	[illegible]	534	534	133	133	35	35	47	47	4			
026 [illegible]		18	1??	[illegible]	376	134	[illegible]			[illegible]	735	181	181	48	48	[illegible]	6?	6	1	1	2
027 [illegible] Chapel		1801	11??	7?3	250		34??	780	6??	627	627	157	157	42	42	55	55	5	—	—	—
028 [illegible]	148817	19???	6????	153704	14?11	5??	42400	7000	7000	18069	18069	4517	4517	1200	1200	1581	1581	148	148	195	508
029 [illegible]	20001	4???	[illegible]	31?15	[illegible]	—	17450	8000	[illegible]	5642	5642	1411	1411	375	375	494	494	46	46	61	159
030 [illegible]		[illegible]	94?	[illegible]	[illegible]		342?			349	349	87	87	23	23	31	31	3	3	4	11
031 [illegible] Heights		3434	[illegible]	[illegible]	444	4??	[illegible]	[illegible]	4??	10458	[illegible]	2??2	[illegible]	[illegible]	[illegible]	[illegible]	118	86	86	113	2??
032 [illegible]		63	8?	6???	34		10???	[illegible]	824	1???	—	348	—	92	—	1??	—	11	—	—	—
033 [illegible]	21800	1????	??31	[illegible]	1668	[illegible]	[illegible]	[illegible]	4???	9516	9516	2379	2379	632	632	833	833	78	78		2?7
034 [illegible]	1????	66???	??77	[illegible]	1588	1???	[illegible]	34??	[illegible]	7288	7288	1822	1822	484	484	638	638	6?	5?	25	50
035 Montgomery First	16000	[illegible]	[illegible]	[illegible]	[illegible]	17944	[illegible]	[illegible]	6???	394??	39488	9872	9872	2623	2623	3455	3455	323	3?3	—	1110
036 [illegible] Memorial	[illegible]	[illegible]	[illegible]	[illegible]		—	[illegible]	[illegible]	[illegible]	[illegible]	[illegible]	1?537	[illegible]	[illegible]	[illegible]	[illegible]	[illegible]	44?	443	?63	1?22
037 [illegible]	6???	[illegible]	8182	6483	1163	[illegible]	4???	[illegible]		1754	1754	439	439	117	117	154	154	14	14	18	49
038 [illegible]	1954	10???	[illegible]	[illegible]	22??	1???	[illegible]	[illegible]	[illegible]	7808	[illegible]	1952	1952	519	519	683	683	64	64	64	219
039 [illegible]	2000	19??	[illegible]	[illegible]	[illegible]	[illegible]	[illegible]	[illegible]	[illegible]	[illegible]	[illegible]	1?56	1?56	[illegible]	[illegible]	47?	475	44	44	58	152
040 [illegible]	1???	[illegible]	[illegible]	[illegible]		1???	[illegible]	[illegible]	[illegible]	[illegible]	[illegible]	2214	2214	588	[illegible]	775	77?	2	[illegible]	[illegible]	
[illegible]		8104	[illegible]	[illegible]	[illegible]		[illegible]	[illegible]	[illegible]	[illegible]	[illegible]	79?	79?	21	21	?77	[illegible]	[illegible]	[illegible]	[illegible]	69
[illegible]	[illegible]	[illegible]		441		[illegible]	[illegible]		[illegible]	264?	2641	[illegible]	51?	1?8	1?8	179	179	17	—		[illegible]
[illegible]		11	[illegible]				[illegible]			[illegible]	[illegible]	113	[illegible]	[illegible]	[illegible]	[illegible]	2	4	2	2	2
[illegible]	—	[illegible]	34	[illegible]			[illegible]		444	[illegible]	[illegible]	111	111	10	[illegible]	[illegible]		4			
[illegible]	634??	[illegible]	[illegible]	[illegible]	3??	1??	[illegible]	[illegible]	[illegible]	[illegible]	85??	212?	212?	[illegible]	[illegible]	744	744				[illegible]
[illegible]		[illegible]	[illegible]	[illegible]	[illegible]		[illegible]	[illegible]		[illegible]	[illegible]	[illegible]	[illegible]	121	[illegible]	[illegible]	[illegible]				
[illegible] Memorial	[illegible]		[illegible]	[illegible]	[illegible]	—	[illegible]	[illegible]		[illegible]	[illegible]	394	394	[illegible]	[illegible]	138	138	[illegible]	13	17	44
[illegible]	—	[illegible]	[illegible]	[illegible]	[illegible]	[illegible]	[illegible]	[illegible]	[illegible]		931	[illegible]	[illegible]	[illegible]	[illegible]	[illegible]			8		[illegible]
[illegible]	[illegible]	[illegible]	[illegible]	[illegible]	[illegible]	—	[illegible]	[illegible]	[illegible]	[illegible]	[illegible]	[illegible]	[illegible]	[illegible]	[illegible]	1144	1144	[illegible]	[illegible]	141	[illegible]
[illegible]		[illegible]	[illegible]				[illegible]					83		22	[illegible]	[illegible]	[illegible]	3			
[illegible]		[illegible]	[illegible]	[illegible]		[illegible]	[illegible]			[illegible]	[illegible]	[illegible]	[illegible]	[illegible]	[illegible]	[illegible]	114	1	1	4	[illegible]
[illegible]	[illegible]	[illegible]	34	[illegible]	[illegible]	[illegible]	[illegible]	34	[illegible]	[illegible]	[illegible]	[illegible]	[illegible]	[illegible]	[illegible]	[illegible]	[illegible]	[illegible]	143	[illegible]	[illegible]
[illegible] Memorial	[illegible]	[illegible]		[illegible]	[illegible]		[illegible]	[illegible]	[illegible]	[illegible]	[illegible]	[illegible]	[illegible]	[illegible]	[illegible]	[illegible]	[illegible]	[illegible]	—	—	—
[illegible]		[illegible]	[illegible]	[illegible]		[illegible]	[illegible]			[illegible]	[illegible]	61	61	[illegible]			—	2			
[illegible]	—		[illegible]	[illegible]	[illegible]		[illegible]	[illegible]	[illegible]	[illegible]	[illegible]	[illegible]		17	[illegible]	[illegible]	[illegible]	2	[illegible]	[illegible]	7
[illegible]		[illegible]	[illegible]	[illegible]	[illegible]		[illegible]	[illegible]				79	[illegible]	[illegible]		[illegible]	[illegible]	[illegible]	[illegible]	4	[illegible]
[illegible]	[illegible]		[illegible]	[illegible]	[illegible]		[illegible]		[illegible]	444	444	[illegible]	111	[illegible]	29	[illegible]	[illegible]	4	4	[illegible]	[illegible]
[illegible]		[illegible]	[illegible]	[illegible]	[illegible]	[illegible]	[illegible]			[illegible]	[illegible]	[illegible]		[illegible]	[illegible]	[illegible]	[illegible]	12	[illegible]	[illegible]	[illegible]
[illegible]	[illegible]	[illegible]	[illegible]	[illegible]		—	[illegible]	[illegible]	[illegible]		[illegible]	[illegible]	[illegible]	[illegible]	[illegible]	[illegible]	[illegible]	16	16		[illegible]
[illegible]		[illegible]	[illegible]	[illegible]	[illegible]	—	[illegible]		[illegible]	[illegible]		[illegible]		[illegible]				[illegible]			
[illegible]		[illegible]	[illegible]	[illegible]		—	[illegible]		[illegible]	[illegible]	[illegible]	[illegible]	[illegible]	[illegible]	47	[illegible]	[illegible]	6	6	6	[illegible]
[illegible]		—	[illegible]	[illegible]	[illegible]	—	[illegible]		[illegible]	[illegible]	[illegible]	[illegible]	[illegible]	[illegible]	[illegible]	[illegible]	[illegible]	2	[illegible]	2	[illegible]
[illegible]	—	[illegible]	[illegible]	[illegible]		—	[illegible]		[illegible]	[illegible]	[illegible]	[illegible]	[illegible]	[illegible]	[illegible]	44	44	4	4	5	4
[illegible]		[illegible]	[illegible]	[illegible]		—	[illegible]	[illegible]	[illegible]	[illegible]	[illegible]	[illegible]	[illegible]	[illegible]	[illegible]		[illegible]	2	2	3	
[illegible]	—		[illegible]	[illegible]		—	[illegible]		[illegible]	[illegible]	[illegible]	[illegible]	[illegible]	34	34	1	1	[illegible]			[illegible]
[illegible]		[illegible]	[illegible]	[illegible]	[illegible]	—	[illegible]		[illegible]	[illegible]	[illegible]	[illegible]	[illegible]	[illegible]	[illegible]	[illegible]	[illegible]	[illegible]	[illegible]	[illegible]	[illegible]
[illegible]	[illegible]	[illegible]	[illegible]	[illegible]		—	[illegible]		[illegible]	[illegible]	[illegible]	[illegible]	[illegible]	[illegible]	[illegible]	[illegible]	[illegible]			[illegible]	
[illegible]		[illegible]	[illegible]	[illegible]	[illegible]	—	[illegible]	[illegible]	[illegible]	[illegible]	[illegible]	[illegible]	[illegible]	[illegible]	[illegible]	[illegible]	[illegible]			[illegible]	
[illegible]		[illegible]	[illegible]	[illegible]	[illegible]	[illegible]	4444	[illegible]	[illegible]	[illegible]	[illegible]	[illegible]	[illegible]	[illegible]	[illegible]	[illegible]	[illegible]		—	—	
[illegible]	[illegible]	[illegible]	[illegible]	[illegible]	[illegible]	[illegible]	[illegible]	[illegible]	[illegible]	[illegible]	[illegible]	44	44	[illegible]	1	[illegible]	[illegible]	14	4	[illegible]	[illegible]
[illegible]	[illegible]	[illegible]		[illegible]		[illegible]	[illegible]	[illegible]	[illegible]	[illegible]	[illegible]	[illegible]	[illegible]	[illegible]		[illegible]	[illegible]	[illegible]	[illegible]	[illegible]	[illegible]
[illegible]	[illegible]					[illegible]	[illegible]	[illegible]	[illegible]	[illegible]	[illegible]	[illegible]	[illegible]	[illegible]	[illegible]	[illegible]	[illegible]			[illegible]	[illegible]
[illegible]		[illegible]	[illegible]	[illegible]	[illegible]	[illegible]	[illegible]	[illegible]	[illegible]	[illegible]		[illegible]		[illegible]		[illegible]					
[illegible]	—			[illegible]			[illegible]		[illegible]	[illegible]	[illegible]	[illegible]	[illegible]	[illegible]		[illegible]		[illegible]		2	
[illegible]			[illegible]	[illegible]	[illegible]		[illegible]	[illegible]	[illegible]	[illegible]	[illegible]	[illegible]	[illegible]	[illegible]	[illegible]	[illegible]	4			[illegible]	
[illegible]		[illegible]	[illegible]	[illegible]	[illegible]	[illegible]	[illegible]	[illegible]	[illegible]	[illegible]	[illegible]	[illegible]	[illegible]	[illegible]	[illegible]	[illegible]	[illegible]	[illegible]	[illegible]	[illegible]	[illegible]
[illegible]	—		[illegible]	[illegible]	[illegible]	—	[illegible]	[illegible]	[illegible]	[illegible]	[illegible]	[illegible]	[illegible]	[illegible]	44	[illegible]	[illegible]	[illegible]	[illegible]	[illegible]	[illegible]
[illegible]	—	[illegible]	[illegible]	[illegible]	—	—	[illegible]	[illegible]	[illegible]	—	[illegible]	[illegible]	[illegible]	[illegible]	[illegible]	[illegible]	[illegible]	—	[illegible]	—	[illegible]
[illegible]		[illegible]	[illegible]	[illegible]	—	—	[illegible]	43	[illegible]	[illegible]	[illegible]	[illegible]	[illegible]	[illegible]	[illegible]	94	[illegible]	[illegible]			
[illegible]	[illegible]	[illegible]	[illegible]	[illegible]	[illegible]	[illegible]	[illegible]	[illegible]	[illegible]	[illegible]	[illegible]	[illegible]	[illegible]	[illegible]	[illegible]	[illegible]	[illegible]	[illegible]	[illegible]	[illegible]	[illegible]

No.	[illegible]	SEJ Administration Fund Paid	Conference Administration Fund Paid	District Fund Paid	Blue Lake Operation Fund Paid	[illegible] Base Appointments	[illegible] Base Paid	[illegible] Fund Paid	Black College Fund Paid	Missional Priority Fund Paid	Maintenance & Amortization Paid	General Advance Specials Paid	Youth Service Fund Paid	Special Days Offerings	Homes For Claimants Paid	Conference Advance Specials Paid	Huntingdon Bham Southern Fund Paid	Student Aid Huntingdon Scholar Paid	Wesley Foundations Paid	Health And Welfare Paid	[illegible] Development Fund Paid	Camp [illegible] Fund Paid	[illegible] Paid	[illegible] Paid
601	A[illegible]	21	86	168	57	[illegible]	[illegible]	[illegible]	[illegible]	41	13				29		216	46	[illegible]	174	79			[illegible]
602	Liberty			130		1175							—	21	4	15	—	—	—	381		[illegible]	—	[illegible]
603	Auburn First	445	1645	3568	1225	[illegible]	[illegible]	3480	[illegible]	[illegible]	615	7250	—	1787	615	[illegible]	4636	384	1230	[illegible]	615	[illegible]	—	[illegible]
604	Auburn [illegible]	—	—	898	—	[illegible]	[illegible]	—	—	—	—	139	—	[illegible]	—	7	—	—	—	273	—	—	—	[illegible]
605	Ben[illegible]					61																		[illegible]
606	Bethel	—	—	—	—	1	—	—	—	—	—	—	—	—	—	—	—	—	—	—	—	—	—	[illegible]
607	Chapel	—	—	—	—	763	—	—	—	—	—	—	—	—	—	—	—	—	—	—	—	—	—	[illegible]
608	[illegible] First	78	324	624	215	[illegible]					108	1400			98	[illegible]			216	510				[illegible]
609	Cedar Grove	—	—	—	—	286	—	—	—	—	—	—	—	—	—	—	—	—	—	—	—	—	—	[illegible]
610	[illegible] Valley	—	5	—	—	284	[illegible]	—	—	—	—	—	—	—	—	—	—	—	—	—	—	—	—	[illegible]
611	St Paul	—	—	—	—	[illegible]	—	—	—	—	—	—	—	—	—	—	—	—	—	—	—	—	—	[illegible]
612	Fairview	—	122	479	165	208	208	—	—	—	—	—	—	—	83	35	—	132	—	5		[illegible]	—	[illegible]
613	Hope Hull	83	248	480	165	[illegible]	[illegible]	460	188	147	83				83		623	132	165	629	[illegible]	[illegible]		[illegible]
614	[illegible] Chapel	—	—	137	—	52	—	—	—	—	—	—	—	—	—	—	—	—	—	172	—	—	—	[illegible]
615	[illegible]	5	21	42	14	179	[illegible]	6	19	13	7	—	—	—	7	—	54	11	14	4	[illegible]	[illegible]		[illegible]
616	[illegible] Chapel	—	—	—	—	1	—	—	—	—	—	—	—	—	—	—	—	—	—	54	—	—	—	[illegible]
617	Hopewell	21	87	[illegible]	58	31	[illegible]	[illegible]	66	52	27	[illegible]		41	29	1	219	47	58	229	[illegible]	[illegible]	—	[illegible]
618	[illegible] Chapel	8	25	48	16	[illegible]	[illegible]	4	8	15	8	50		10	8		82	13	17	186	[illegible]			[illegible]
619	[illegible] Chapel	15	82	121	41	[illegible]	[illegible]	[illegible]	41	37	21			[illegible]	21	—	117	33	42	112	[illegible]			[illegible]
620	[illegible]	3	14	27	9	1	[illegible]	[illegible]	11	8					5		[illegible]	7	9	63				[illegible]
621	[illegible] Chapel	—	—	[illegible]	—	4	—	—	—	—	—	—	—	—	—	4	—	—	—	4[illegible]	—	494	—	[illegible]
622	[illegible]	5	20	38	13	[illegible]	[illegible]		14	12	7				7	—	54	11	13	4		—		[illegible]
623	[illegible]	22	91	180	61	764	164	7	69	54	30				30		229	49	61	318				[illegible]
624	Marry					9														174				[illegible]
625	[illegible]	—	—	[illegible]	—	41	—	—	—	—	—	—	—	[illegible]	—	11	—	—	—	294	—	47	—	[illegible]
626	[illegible]	[illegible]	[illegible]	—	[illegible]	[illegible]	[illegible]	[illegible]	[illegible]	4	2				2		17	4	[illegible]	[illegible]	2	44		[illegible]
627	Williams Chapel			111		49						43	13							122				[illegible]
628	Aldersgate	439	[illegible]	3267	[illegible]	1416	1416	[illegible]	[illegible]	406	[illegible]	[illegible]		784	565	7282	4257	[illegible]	1129	[illegible]	[illegible]	[illegible]		[illegible]
629	Asbury	179	[illegible]	18	[illegible]	44	44	44	4	114	171	4[illegible]		300	178	8364	[illegible]	282	353	2181	[illegible]	[illegible]		[illegible]
630	[illegible]	8	33	64	2	4	4	[illegible]	25	19	11	—		[illegible]	11	[illegible]	82	17	22	7	11	[illegible]		[illegible]
632	[illegible] Heights	[illegible]	[illegible]	1891	[illegible]	[illegible]	[illegible]	[illegible]	146	584	32	7395	—	814	328	980	2471	574	656	[illegible]	[illegible]	[illegible]		[illegible]
633	[illegible]	—	—	—	—	1								—		20								[illegible]
634	[illegible]	215	892	1718	582	1473	14	[illegible]	677	[illegible]	291	19	144	192	297	269	[illegible]	478	[illegible]	[illegible]	29			[illegible]
635	[illegible]	25	11	186	451	174	8	66	[illegible]	25	25	11	—	4	77	140	130	136	50	1171	[illegible]	[illegible]		[illegible]
636	Montgomery First	894	3702	[illegible]	2458	[illegible]	[illegible]	[illegible]	281	2149	1,34	[illegible]	—	1389	1234	5495	9303	1974	2468	16813	1234	[illegible]		[illegible]
637	[illegible] Memorial	[illegible]	4078	[illegible]	[illegible]	4[illegible]	4[illegible]	[illegible]	[illegible]	[illegible]	[illegible]	10800	—	—	[illegible]	635	12757	2707	3384	10353	168	[illegible]		[illegible]
638	Met[illegible]	43	185	319	[illegible]	[illegible]	[illegible]	[illegible]	125	[illegible]	5				[illegible]	125	413	88	110	195	[illegible]	[illegible]		[illegible]
639	[illegible]	17	732	1412	4[illegible]	[illegible]	[illegible]	1364	[illegible]	4[illegible]	244	—	—	98	244	4	1839	[illegible]	488	3246	244	[illegible]		[illegible]
640	Perry Hill	123	509	977	338	4261	4[illegible]	[illegible]	388	[illegible]	1[illegible]	678		[illegible]	170	[illegible]	1278	271	339	1801	[illegible]	[illegible]	[illegible]	[illegible]
641	[illegible] James	201	1[illegible]	1595	561	[illegible]	[illegible]	[illegible]	636	483	277	15[illegible]		643	277	31[illegible]	2087	443	[illegible]	4[illegible]	277	[illegible]		[illegible]
642	St Luke	7	29	175	19	[illegible]	1,489	[illegible]	225	178	99	—		—	99	638	747	158	198	1818	99	[illegible]		[illegible]
643	St Mark	45	191	367	127	1603	[illegible]	[illegible]	—			709		66	64	2[illegible]			178	681	64	[illegible]		[illegible]
644	[illegible]	2	5	—		[illegible]	[illegible]				—	1	—	12	—	—	—							[illegible]
645	St Paul				1	[illegible]	[illegible]		17					31		11				15				[illegible]
646	[illegible]	4	380	730	[illegible]	[illegible]	[illegible]	79	[illegible]	[illegible]	100	1148		[illegible]	120	723	830	175	250	[illegible]	11	[illegible]		[illegible]
647	[illegible]	—	129	135		14								127	—	1[illegible]	—	—	—	1537				[illegible]
648	[illegible] Memorial	36	148	284	[illegible]	[illegible]	1[illegible]	279	[illegible]	88	49				49	187	371	79	98	178	49	[illegible]		[illegible]
649	[illegible] Station	21	87	167	58	131	31	16[illegible]	66	52	29	233		[illegible]	29	60	219	47	58	649	29		[illegible]	[illegible]
650	[illegible] First	[illegible]	1228	2355	814	[illegible]	[illegible]	[illegible]	[illegible]	728	409	18[illegible]		[illegible]	409	14[illegible]	3081	654	817	5861	4[illegible]			[illegible]
651	[illegible]	—	—	44	—	361														1[illegible]				[illegible]
652	[illegible]	[illegible]	1[illegible]	[illegible]	81	[illegible]	[illegible]	[illegible]	42	72	41	1[illegible]	—		41	—	3[illegible]	65	81	2[illegible]	41	[illegible]	—	[illegible]
653	[illegible]	[illegible]	1641	[illegible]	[illegible]	13144	6444	[illegible]	124[illegible]	9[illegible]	547	6481			547	320	623	8[illegible]	[illegible]	4[illegible]	54	[illegible]		[illegible]
654	Wesley Memorial	—		445	—	[illegible]	[illegible]	—	—			819		231	—	52	—	—	—	160		[illegible]		[illegible]
655	[illegible]					65												12	1[illegible]					[illegible]
656	[illegible] Chapel	6	23	46	1[illegible]	[illegible]	[illegible]	44	18	14	6	—			[illegible]		[illegible]	[illegible]	18	7	[illegible]	94		[illegible]
657	[illegible]	8	32	61	23	448	[illegible]	[illegible]	25	19	14				13	—	79	27	32	8	12	—		[illegible]
658	[illegible]	[illegible]	42	80	28	34[illegible]	348	79	[illegible]	25	14	53	—	—	14	37	1[illegible]	22	28	8	14	[illegible]		[illegible]
659	Beulah	32	134	260	[illegible]	11[illegible]	[illegible]	254	[illegible]	80	41	605	—	—	45	2[illegible]	337	72	89	27	45	[illegible]	—	[illegible]
660	Pine Grove	44	181	350	[illegible]	[illegible]	[illegible]	343	137	108	80	8[illegible]	—	—	80	4[illegible]	455	97	121	2[illegible]3	[illegible]	[illegible]		[illegible]
661	H[illegible]					[illegible]										45								[illegible]
662	[illegible]	18	[illegible]	1[illegible]	44	[illegible]	[illegible]	1[illegible]	50	39	22		—	157	22	1[illegible]	1[illegible]	3[illegible]	44	172	22	—		[illegible]
663	[illegible] Chapel	5	20	39	13	[illegible]	[illegible]	39	—	12	7		—	—		—	50	11	13	4		[illegible]		[illegible]
664	[illegible]	11	47	4	31	[illegible]	[illegible]	[illegible]	[illegible]	[illegible]	18		—	—	18	—	117	25	31	144		[illegible]		[illegible]
665	[illegible] Grove	8	25	48	14	[illegible]	[illegible]	47	18	15	8		—	—	8		52	11	17	45				[illegible]
666	[illegible]	44	100	[illegible]		[illegible]	[illegible]	—			—	100				[illegible]				[illegible]				[illegible]
667	New Prospect	12	[illegible]	[illegible]	34	4[illegible]	4[illegible]	[illegible]	30	[illegible]	17	1[illegible]		—	17	130	1[illegible]	27	34	[illegible]		[illegible]		[illegible]
668	Pentecost	9	39	76	[illegible]	[illegible]		14	[illegible]	23	13	1[illegible]	10	50	13	100	98	[illegible]	28	4[illegible]	1[illegible]	[illegible]		[illegible]
669	[illegible]	18	78	149	[illegible]	64	64	[illegible]	58	45	25	1[illegible]			2[illegible]	[illegible]	1[illegible]	41	[illegible]	4[illegible]	2[illegible]	[illegible]		[illegible]
670	[illegible]	—	—	1[illegible]		684	1[illegible]								—									[illegible]
671	East [illegible]	4	165	3[illegible]	[illegible]	39		12	25	[illegible]	5[illegible]													[illegible]
672	[illegible] First	1[illegible]	4[illegible]	[illegible]		[illegible]		[illegible]	346	271	52	1540	—	272	[illegible]	72	414	[illegible]	[illegible]	472	[illegible]	[illegible]		[illegible]
673	[illegible]	20	82		54	684	684	1[illegible]	62	48	27		—		152	458	1148	243	304	3774	1[illegible]	[illegible]		[illegible]
674	[illegible]	—	—	—	—	1[illegible]							—		27	[illegible]	205	44	54	[illegible]	2			[illegible]
675	St Paul [illegible]										—	—	—			31	—		—	—	—	—	—	[illegible]
676	[illegible]	4	5	[illegible]	[illegible]	1[illegible]		29	12	6							—							[illegible]
677	[illegible] First	30	1[illegible]	24	—	4		[illegible]						[illegible]	5		38	8	10	123	5			[illegible]
678	Wetumpka First	182	[illegible]	1525	527	[illegible]	60[illegible]	[illegible]	603	477	[illegible]	2671	30	805	755	140	[illegible]	4[illegible]	529	2511	[illegible]	[illegible]		[illegible]
679	[illegible]	44	[illegible]	[illegible]	132	1[illegible]		[illegible]	—	1[illegible]	68	[illegible]	—	1[illegible]	3	2[illegible]	[illegible]	117	13[illegible]	[illegible]	102	[illegible]	[illegible]	[illegible]
680	[illegible] Chapel					[illegible]																		[illegible]
681	[illegible]	17	68	13[illegible]	45	[illegible]	[illegible]	1[illegible]	52	41	23	15[illegible]	—	—	23	33[illegible]	172	37	46	368	23	[illegible]		[illegible]
682	[illegible] Memorial		6	1[illegible]		5[illegible]	[illegible]	4	1		—					4[illegible]	1[illegible]	3[illegible]	47					[illegible]
	[illegible]	[illegible]	[illegible]	[illegible]	[illegible]	[illegible]	[illegible]	464	[illegible]	[illegible]	[illegible]	[illegible]	[illegible]	[illegible]	[illegible]	[illegible]	[illegible]	13[illegible]	[illegible]	97[illegible]77	8[illegible]	[illegible]	[illegible]	[illegible]

Church	Total Members Last Year	Confession Of Faith	From Other UMC	From Other Denominations	Removed By CC Action/Withdrawal	To Other UMC	To Other Denominations	Removed By Death	Total Members This Year	Average Attendance Sunday Service	Persons Baptized	Preparatory Members On Roll	Number On Constituency Roll	Total Enrolled in Confirmation Classes	[illegible] Leaders	Children In All Classes	Youth In All Classes	Adults In All Classes	Total Sunday School Membership	Average Sunday School Attendance	Average Attendance On Going Classes	Average Attendance Short Term Classes	S.S. Members Joining On Prof. Of Faith	Members Of United Methodist Men	Amount Paid On UMM Projects	Members Of United Methodist Women	Amount Paid UMW Local Work	Value Of Land Buildings & Equipment	Value Of Parsonage & Furnishings	Value Of Other Assets Cash Securities	Indebtedness On Property	Other Indebtedness Current Expenses
Aldersgate	251	1	5	2	—	1	7	—	251	113	4	48	[illegible]		2	[illegible]	13	44	[illegible]	[illegible]	5	—		[illegible]	—	16	189	335500	75000	11897		
Atmore First	437	2	4	6	—	7	1	8	435	189	8	43	8	—	42	53	14	65	[illegible]	1	[illegible]	60	2	25	[illegible]	91	1498	1100000	[illegible]	500	—	
Little	46								46	32	—	[illegible]	[illegible]	3	6	8	5	12	31	23	—							92500	[illegible]	[illegible]		
McRae Street	85	1	3	3	—	—	4	—	88	43	3	22	[illegible]	—	[illegible]	15		5	42	13	8	8	1	—	—	16	[illegible]	125000	[illegible]	—	6093	—
Bagdad	152		3	3					158	78	2	9	23	7	[illegible]	[illegible]	8	[illegible]	74	50	—	37		16	[illegible]	16	2366	225000	74000	—	18609	—
Mae Edwards	71		1	1	22				51	45		14				[illegible]	[illegible]	[illegible]	[illegible]	34		27				13	77	[illegible]		7000	—	—
Bay Minette First	643	15	13	17	3	4	11	5	665	178	14	85	22	12	[illegible]	64	44	128	250	129	87	76	13	[illegible]	347	65	115	867700	104300	—	—	—
St Paul Bay Minette	112				[illegible]	6		1	98	35	1	4	14	[illegible]	6	7	8	17	[illegible]	18	[illegible]	[illegible]		—		—		385000	117000		—	—
Bethel	49	3						1	51	34	11	16		[illegible]	8	[illegible]	8	27	57	[illegible]	8		1	—	—	—	—	73000	—	3101	—	—
Annie Jones Memorial	37		3			—			40	[illegible]		6				[illegible]	4	18	31	5								36000				
Bymer[illegible]	139	18		1				4	152	[illegible]	14	21	[illegible]	[illegible]	[illegible]	[illegible]	[illegible]	44	[illegible]	6	[illegible]		16			15	[illegible]	[illegible]	[illegible]		—	
Mt Carmel	149	1	3	—			1	7	150	110	1	7	[illegible]		[illegible]	15	[illegible]	58	112	74	15		1		—			172400	77500	[illegible]	—	
Canoe	75	3	—	1	2	3	—	1	73	41	1	14	—	6		14	4	21	[illegible]	29		—	—	17	160	12	14	[illegible]	[illegible]	7800	—	—
Allen Memorial	120	4	3			1			125	78	9	17			5	14	12	[illegible]		[illegible]	[illegible]	[illegible]	4	16	175	14	[illegible]	150000	[illegible]	1540	4400	—
Latham Chapel	64	—	—	—	—	—	—	1	63	30	—	5	—	—	2	[illegible]	[illegible]		73	15	—	—	—	—	—	—	—	54000	—	315	—	—
Century	72		3	—		2	1	1	71	[illegible]	—	1	—				[illegible]	[illegible]		4	4	—	—	—	—	—	—	[illegible]	[illegible]	—	—	—
McDavid	70	1		1	1			1	70	25	2	[illegible]			[illegible]		3	[illegible]	17	[illegible]	4		1	—		—		170000		—		
Chumuckla	122	8	—	—		5	1	2	120	58	5	11		6		14	13	45	[illegible]	44		[illegible]	3	—		—	—	75000	35000		—	—
Pine View	98	1				1	1		97	56	1	7	2			[illegible]	7	[illegible]	[illegible]	3	6		1			2	529	115000	[illegible]	19848	—	
Clear Springs	68	[illegible]		3				2	79	[illegible]	6	14				[illegible]	[illegible]	[illegible]	[illegible]	[illegible]	8		7	12	1800	14	[illegible]	[illegible]				
Cottage Hill	110	4		1					[illegible]	[illegible]	[illegible]	14				[illegible]	[illegible]	[illegible]	[illegible]	[illegible]	[illegible]	6	2	[illegible]	—	12	[illegible]	125000	66000		—	
Daphne	231	4	9	[illegible]	—	9	—	1	239	[illegible]	6	8	[illegible]			[illegible]	[illegible]	54	117	80	[illegible]	15	3	—	—	22	[illegible]	[illegible]	66000	[illegible]	58418	
Destin	433	10	14	16	1	[illegible]	4	3	450	[illegible]	12	64	[illegible]			[illegible]	[illegible]	83	84	[illegible]	45	5	3			96	600	700000	[illegible]	73018	214777	[illegible]
Elizabeth Chapel	112							1	111	41	2	[illegible]	5			[illegible]	13	[illegible]	[illegible]	31	[illegible]	10	—	16	[illegible]	—	—	150000	70000		—	—
Fairhope	1002	22	22	18	12	20	14	13	[illegible]	379	21	[illegible]	[illegible]	4	6	[illegible]	[illegible]	[illegible]	446	[illegible]	[illegible]	[illegible]	22	44	873	111	[illegible]	[illegible]	[illegible]	[illegible]	[illegible]	—
Farm Hill	98	4	2	—			4	[illegible]	[illegible]	[illegible]	4	[illegible]		4		[illegible]		[illegible]	[illegible]	[illegible]	[illegible]		4	—	—	[illegible]	382	[illegible]	[illegible]		—	—
New Hope	66	1		2		3	2		64	[illegible]	1		[illegible]	1	1	4	[illegible]	[illegible]					1				—	[illegible]			—	—
Flomaton	191	4	2	2	3	2	3	[illegible]	186	[illegible]	21	[illegible]	5		[illegible]	[illegible]	[illegible]			[illegible]	8		4	8	36	17	[illegible]	410377	73000	9538	—	—
Foley	404	10	13	4	—	1	7	8	[illegible]	161	[illegible]	51	[illegible]	4	[illegible]		1		[illegible]	77	45		4	[illegible]	3297	61	[illegible]	[illegible]	110000	9134	6500	—
Fort Walton First	1103	19	20	19	12	35	4	12	1098	346	[illegible]	[illegible]	[illegible]	[illegible]	14		[illegible]	21	[illegible]	216	[illegible]	50	11	44	380	[illegible]	660	991300	210000	[illegible]	45850	—
Trinity Fort Walton	1029	58	32	21	[illegible]	[illegible]	1	1	[illegible]	[illegible]	[illegible]	114	[illegible]	[illegible]	[illegible]	[illegible]	[illegible]	141	[illegible]	[illegible]	[illegible]	[illegible]	[illegible]	[illegible]	2147	33	[illegible]	[illegible]	[illegible]	46879	227461	—
Gonzales	514	19	22	8	—	15	7	3	[illegible]	[illegible]	5	78	[illegible]	[illegible]	[illegible]	[illegible]	[illegible]	118	227	120	[illegible]	[illegible]	15	35	600	[illegible]	[illegible]	629000	160000	20000	60000	—
Gulf Breeze	1332	46	64	68	16	20	6	7	1463	629	28	182	[illegible]	[illegible]	—	64	[illegible]	[illegible]	544	[illegible]	[illegible]	577	30	—	—	66	[illegible]	1554000	—	20000	[illegible]	—
Jay	174	5	—	—	13	3	1	1	161	[illegible]	1	16			[illegible]	[illegible]	[illegible]	[illegible]	[illegible]	[illegible]				8		11	80	173000	[illegible]	[illegible]		—
L[illegible]ley	113	6	4	2	[illegible]	4	2	1	113	73	1	21	41	[illegible]		[illegible]	[illegible]	39	[illegible]	[illegible]		28	3	10	150	19	[illegible]	285000	85000	[illegible]	—	—
Rosinton	176	10	3	4	—	2	2	1	188	135	[illegible]	[illegible]	[illegible]	[illegible]	[illegible]	[illegible]	8	[illegible]	[illegible]	66	30	18		18	[illegible]	15	1449	365300	87500	—	[illegible]	—
Gulf Shores	310	23	33	12	3	7	5	7	356	260	5	87	[illegible]	9	1	[illegible]	[illegible]	[illegible]	204	[illegible]	25	85	6	12	380	45	1370	588400	79400	100000	215650	—
Marlow	91						2	2	87	80	5		[illegible]	[illegible]		[illegible]	5	[illegible]	83	60	20	50				12	[illegible]	165000	20000	[illegible]		—
Mary Esther	586	12	13	4	20	10	5	8	574	248	16	38	28	7	[illegible]	[illegible]	[illegible]	[illegible]	170	[illegible]	14	12	5	24	1059	11	[illegible]	951720	152800	[illegible]	114358	
Milton Christ	272	15	10	4	—	10	4		287	[illegible]	[illegible]	[illegible]	[illegible]					65	171	98	60	45	11	8	[illegible]	[illegible]	[illegible]	650000	120000	[illegible]		
Milton First	394	2	9	11		8	4	4	[illegible]	145	7	[illegible]	3	—	[illegible]	[illegible]	[illegible]	[illegible]	[illegible]	103	[illegible]	[illegible]	1	14	[illegible]	42	1104	[illegible]	[illegible]	[illegible]	[illegible]	—
Niceville	1278	38	58	16	2	32	10	5	1339	[illegible]	28	158	[illegible]	[illegible]	[illegible]	11	39	[illegible]	489	345	125	75	22	27	850	40	1107	[illegible]	[illegible]	—	101547	—
Pace	283	9	—	4	—	1	—	—	295	135	6	29	12	6	[illegible]	48	18	65	143	95	[illegible]	15	9	21	1200	18	3700	279000	61000	30000		
Baars Street	69	1	1	—			—	—	71	33	2	6	4	—		—	—	8	1	8	—	—				11	102	70000	10000	—	—	—
Bellview	253	6	6	1	12	6	2	—	246	93	1	35		4	[illegible]		9	47	89	58	6		3	22	670	23	[illegible]	[illegible]	58000		20010	[illegible]
Cokesbury	[illegible]	59	58	22	16	[illegible]	20	7	[illegible]	418	[illegible]	[illegible]	[illegible]	[illegible]	[illegible]		[illegible]	[illegible]	[illegible]	230	91	55	[illegible]	18	[illegible]	98	800	2223000	123000	[illegible]	980010	—
Ensley	235	3	4	2		13	1	2	228	68	4	32	—		9	11	5	25	[illegible]	44	—	—	2			17	214	[illegible]	70000		8300	—
Ferry Pass	735	9	15	3	12	34	11	6	639	[illegible]	6	78	79	9	[illegible]	4	[illegible]	[illegible]	234	[illegible]	26	43	9	60	1200	78	3595	[illegible]	86410	20040		
Pensacola First	1564	27	118	37	40	33	9	24	1630	811	26	184	63	6	[illegible]	[illegible]	136	537	647	410	356	1088	5		—	174	3477	2282000		61000	307000	
Gadsden Street	887	8	25	5	—	15	1	19	[illegible]	[illegible]	14	100	27	18	—	[illegible]	12	[illegible]	354	185	73	64	1	43	682	111	3444	[illegible]	120000	48487	8709	
Myrtle Grove	930	38	15	5	38	15	3	2	930	300	[illegible]	79	9	1	4	17	[illegible]	21	417	[illegible]	[illegible]	50	20	35	2127	[illegible]	711	[illegible]	120000	40000	2000	—
Pine Forest	641	8	10	9	11	15	—	7	635	231	14	134	21	17	29	[illegible]	[illegible]	171	331	170	4	18	8	34	5928	34	525	1035000	110000	2500	72011	
Pleasant Grove	119	18	11	4		2		2	148	91	10	23	28	—	8	14	[illegible]	[illegible]	[illegible]	38	24	18		17	1521	14	2641	231000	65000	—		
Richards Memorial	933	32	7	13	133	16	9	10	817	328	29	91	77	33	17	[illegible]	37	234	391	250	30	40	22	74	125	114	1827	945555	84500		148884	16000
St Andrew	416	15	11	9		13	4	2	432	126	3	107	[illegible]	12	[illegible]	11	18	61	125	71	10		7			39	[illegible]	817000	115000		110550	[illegible]
St Mark	683	6	5	3	—	9	4	14	[illegible]	[illegible]	6	[illegible]	[illegible]	6	[illegible]	[illegible]	[illegible]	[illegible]	[illegible]	151	191	120	5			35	1247	1815000	145000	13000	6500	—
St Paul	150		3	6	43	—		5	111	50	2	42	3	4	[illegible]	[illegible]	[illegible]	[illegible]	[illegible]	20	5	—	—	[illegible]	788	34	100	[illegible]	40600	6000		
Summit Park	448	11	16	2	29	6	22	2	416	98	5	118	31	8	13	[illegible]	21	14	[illegible]	41	12	17	5	—	—	19	148	650000	84000	500	195135	6000
Warrington	430	16	6	3	7	8	10	7	423	170	7	58	[illegible]	—	22	[illegible]	18	[illegible]	155	105	30	45	2	22	—	49	—	808400	80000	14000	13000	
Perdido	58	—	—	—			—	1	57	31	1	14	5	—	8	16	1	8	33	24	10	4			—	14	476	40500	8000	11883		
Guy's Chapel	67	—	1	—		2			66	45	2	[illegible]	12	—	[illegible]	18	12	[illegible]	58	30	12	6		10	—	14	—	107000	7000	—	15000	—
Mamies Chapel	19	—	—	—	—	—	2	—	17	8		3			—	—						—			—		—	[illegible]	—	—	750	—
Robertsdale	417	3	3	2	5	10	7	4	399	131	7	36		14	18	50	27	66	181	98	12	1	6	35	—	32	852	514500	44200	—	—	
St Paul Midway	177	11	5	11	—	—	—	—	204	180	16	48	36	2	8	41	15	[illegible]	92	46	15	15	4	—	—	22	193	155000	87000	25494	48500	—
Shalimar	1919	15	27	17	25	48	20	6	1880	[illegible]	11	209	50	5	48	14	116	230	[illegible]	249	40	[illegible]	6	58	920	72	2500	2500000	224000	23000	[illegible]	
Spanish Fort	479	8	27	8	—	12	7	3	500	231	10	68	[illegible]	8	11	117	57	156	361	146	30	[illegible]	7	15	375	51	787	790000	72000	4750	133903	2300
Stapleton	160	5		1		5	25	8	128	65	2	20	13	6	8	11	10	33	62	31	8	17	—	8	—	15	2736	170000	50000	—	8132	
Latham	19	—	3	—	—	—	—	—	22	8	1	1		—	1		8		9	8		—	—	—	—	—	—	35000	—	—	—	—
Wesley Memorial	81	4	5	1	3	1	—	2	85	73	4	8	36	4	7	26	16	25	74	43	12	9	4	12	1085	35	45	107560		15000	—	
Stockton	88	—	4	—	—	—	2	—	90	30	1	7			5	5	2	10	22	18					—		—	78900	10000	[illegible]		
Summerdale	64	1	2	—	1	7	1	2	66	55	2	1	9	11	12	18	9	24	81	16	10	20	1	15	325	9	220	165000	65000	42082	18484	—
Tensaw Little Zion	35	—		—	—	—	—		35									—	—	—	—	—	—	—	—	—		—				
Lillian	129	2	11	13		—		3	152	107	[illegible]	12	13	—	4	7		22	33	26	15	—		20	152	20	843	230461		1117	—	
Navarre	65	10	27	13	—	1	—	—	115	100	9	23	—	—	7	20	15	15	57	40	—	—	5	—	—	—	—	350000	2250	10400		
St Luke	36	8	46	15	—	5			98	100	3	20	36	—	4	20	9	35	68	35	15	5				15	—	330680	3000	38118	81443	
TOTALS	25535	690	843	466	628	547	274	256	25629	10849	604	3686	[illegible]	442	1274	[illegible]	1413	5672	11531	6584	2647	4288	[illegible]	1018	36651	2297	60064	40806224	4994760	1423912	4585818	38000

Church	Paid On Principal And Interest	Paid On Buildings And Improvements	Current Expense For Program	Other Current Operating Expenses	Benevolences Paid Direct	UMW Paid to UMW Conf Treasurer	Salary Paid Pastor	Utilities Paid Pastor	Travel Paid Pastor	Pensions Apportioned	Pensions Paid	District Supt Fund Apportioned	District Supt Fund Paid	Episcopal Fund Apportioned	Episcopal Fund Paid	Equitable Salary Fund Apportioned	Equitable Salary Fund Paid	Temporary Gen Aid Fund Apportioned	Temporary Gen Aid Fund Paid	Interdenominational Coop Fund Paid	General Adm Fund Paid
701 Aldersgate		11127	6570	14884	200	606	17252	3648	2000	2856	[illegible]	714	714	140	140	250	250	[illegible]	21	3	80
702 Atmore First	—	41652	8893	29944	140	2340	21750	1150	3600	5644	5644	1386	1386	368	368	485	485	[illegible]	45	60	156
703 Lottie			1389	2141	150	—	[illegible]			647		162		43		57		[illegible]			
704 McRae Street	[illegible]	428	1554	6328	234	[illegible]	11677	[illegible]	3000	1427	1427	357	357	[illegible]	[illegible]	125	125	[illegible]			
705 Bagdad	3795	802	1414	[illegible]	130	474	[illegible]	[illegible]	1200	1446	1446	361	361	[illegible]	[illegible]	127	127	[illegible]	12	[illegible]	41
706 Mae Edwards		10435	1331	5412	531	[illegible]	[illegible]	[illegible]	[illegible]	[illegible]	811	[illegible]	[illegible]	72	54	[illegible]	[illegible]		4		23
707 Bay Minette First	—	2811	65702	13730	8742	792	[illegible]	6400	3600	8235	8235	2059	2059	547	547	721	721	6	67	80	231
708 St Paul Bay Minette	—	—	6724	1393		—	17400	1800	1800	1762	1762	441	441	117	117	154	154	14	—		
709 Bethel		526	785	1704	175		[illegible]	600	1833	448	448	112	112	30	30	39	39	4		[illegible]	
710 Annie Jones Memorial	—	—	254	610		—	3875	200	[illegible]	[illegible]	[illegible]	99	99	26	26	35	[illegible]		3		[illegible]
711 Byrneville	—	1851	1634	[illegible]	[illegible]	—	[illegible]	1350	[illegible]	1719	[illegible]	[illegible]	[illegible]	114	114	[illegible]	[illegible]	4	[illegible]		
712 Mt Carmel	—	—	[illegible]	[illegible]	270		14472	[illegible]	[illegible]	2292	2292	573	573	152	152	201	201	8	14	[illegible]	64
713 Canoe	—		1101	2485	156	247	[illegible]	800	1200	1124	1124	281	281	75	75	[illegible]	[illegible]	8		8	18
714 Allen Memorial	1292	26195	1725	[illegible]	325		[illegible]	3000	2300	1575	[illegible]	394	394	[illegible]	[illegible]	138	138	4			
715 Latham Chapel		[illegible]	125	[illegible]			3300	[illegible]	420	528	528	132	132	35	35	46	46	4			
716 Century		127	[illegible]	[illegible]	645		[illegible]	[illegible]	[illegible]	[illegible]	[illegible]	[illegible]	[illegible]	60	60	[illegible]	[illegible]		1	[illegible]	[illegible]
717 McDavid	—	6831	1336	2374	—	—	[illegible]	[illegible]	[illegible]	822	817	[illegible]	204	55	54	72	[illegible]		7	13	27
718 Chumuckla	—		1528	2891			[illegible]	[illegible]	[illegible]	[illegible]	[illegible]	309	309	82	82	[illegible]	[illegible]				
719 Pine View	—	3140	2179	4743	150	133	[illegible]	[illegible]	[illegible]	1797	[illegible]	449	449	119	119	157	157		[illegible]		11
721 Clear Springs	—	2000	2440	[illegible]	[illegible]	176	[illegible]	[illegible]		[illegible]	1244	[illegible]	156	42	41	55	55		[illegible]	[illegible]	5
722 Cottage Hill	—	4000	6000	[illegible]	[illegible]	[illegible]	[illegible]	[illegible]		[illegible]	[illegible]	[illegible]	[illegible]	8	87	114	114		[illegible]	14	37
723 Daphne	9192	4999	3118	12582	483		[illegible]	[illegible]	[illegible]	[illegible]	[illegible]	732	732	194	194	[illegible]	[illegible]	[illegible]			82
724 Destin	31772	47115	34583	33084	1436	422	[illegible]	[illegible]	[illegible]	[illegible]	[illegible]	[illegible]	[illegible]	373	373	492	[illegible]	66	66		158
725 Elizabeth Chapel		5114	1893	[illegible]	[illegible]		[illegible]	[illegible]	[illegible]	[illegible]	[illegible]	[illegible]	[illegible]	85	85	113	[illegible]		11	14	38
726 Fairhope	66664	13214	[illegible]	70321	—	1626	32143	[illegible]	[illegible]	11042	11042	[illegible]	[illegible]	733	733	[illegible]	[illegible]		4		[illegible]
727 Farm Hill	—	3122	[illegible]	[illegible]	[illegible]	[illegible]			[illegible]	[illegible]	[illegible]	[illegible]	[illegible]	1	1	[illegible]	[illegible]		8	[illegible]	30
728 New Hope	—	338	1671	1721	[illegible]		[illegible]	[illegible]	[illegible]	688	688	172	172	46	46	[illegible]	[illegible]		8		13
729 Flomaton	—	3577	10015	11510	[illegible]	282	[illegible]	[illegible]	[illegible]	2729	2729	682	682	181	181	239	239		22	29	77
730 Foley	[illegible]	[illegible]	13658	38219	[illegible]		[illegible]	[illegible]	[illegible]	6022	6022	[illegible]	1506	[illegible]	[illegible]	527	527	49	49	65	169
731 Fort Walton First	18317	58643	47436	80240	[illegible]	1745	[illegible]	[illegible]	[illegible]	14818	14818	[illegible]	[illegible]	984	984	[illegible]	[illegible]	2	121		418
732 Trinity Fort Walton	[illegible]	64146	[illegible]	54431	[illegible]	[illegible]	[illegible]	[illegible]	[illegible]	[illegible]	[illegible]	[illegible]	[illegible]	811	[illegible]	[illegible]	[illegible]		[illegible]	[illegible]	88
733 Gonzales	[illegible]	4159	8484	41488	1392	—	[illegible]	2400	[illegible]	5137	5137	1284	1284	341	341	450	[illegible]	[illegible]	42		144
734 Gulf Breeze	[illegible]	[illegible]	64534	80408	4700	2400	[illegible]	[illegible]	7400	[illegible]	[illegible]	3947	3947	1048	1048	1381	1381	[illegible]	[illegible]	1	444
735 Joy	—	24400	6097	[illegible]	450	484	[illegible]	3600	3600	2434	2720	609	681	162	151	213	244	[illegible]	22	29	78
736 Loxley	769	4985	7611	7487	[illegible]	400	[illegible]	2400	1800	[illegible]	[illegible]	[illegible]	[illegible]	110	[illegible]	[illegible]	[illegible]	[illegible]	[illegible]	21	58
737 Roxinton	8535	[illegible]	[illegible]	[illegible]	1058		[illegible]	[illegible]	[illegible]	[illegible]	[illegible]	[illegible]	[illegible]	[illegible]	[illegible]	168	168	4	15	[illegible]	53
738 Gulf Shores	44558	10100	13136	32177	1818	1084	31700	2491	[illegible]	[illegible]	[illegible]	[illegible]	[illegible]	479	479	631	631		59	[illegible]	203
739 Marlow		4985	1823	3828	108	127	[illegible]	850	[illegible]	1452	1452	363	363	[illegible]	[illegible]	127	127	[illegible]	12	18	[illegible]
740 Mary Esther	[illegible]	43135	32932	37185	[illegible]	297	[illegible]	6444	[illegible]	7832	7832	[illegible]	[illegible]	520	520	685	685	64	64	64	220
741 M lton Chnet	—	[illegible]	8200	24200	4000	[illegible]	[illegible]	3600	3600	4564	4564	1141	1141	303	[illegible]	[illegible]			[illegible]		
742 Milton First	3202	—	[illegible]	[illegible]	—	1748	[illegible]	[illegible]	[illegible]	[illegible]	[illegible]	1723	[illegible]	[illegible]	[illegible]	603	603	[illegible]	29		81
743 Niceville	[illegible]	81794	[illegible]	38256		1156	[illegible]	[illegible]	[illegible]	13734	13734	3433	[illegible]	912	912	[illegible]	1202	[illegible]	[illegible]	[illegible]	[illegible]
744 Pace	—	10327	8100	7600	1274	—	[illegible]	[illegible]	[illegible]	2377	2377	[illegible]	[illegible]	[illegible]	[illegible]	[illegible]	[illegible]	3	[illegible]	[illegible]	[illegible]
745 Baars Street		350	2742	[illegible]	[illegible]	172	[illegible]			74	74	[illegible]	185	49	49	65	65	[illegible]	6	8	21
746 Bellview	3411	3803	4280	10268	579	387	[illegible]	[illegible]	[illegible]	2760	[illegible]	[illegible]	692	184	184	[illegible]	[illegible]				[illegible]
747 Cokesbury	[illegible]	24360	[illegible]	[illegible]	610	[illegible]	[illegible]	[illegible]	[illegible]	[illegible]	[illegible]	[illegible]	[illegible]	761	761	[illegible]	[illegible]	[illegible]			—
748 Ensley	2497	[illegible]	1320	4891	240	629	13792	2792	2792	[illegible]	[illegible]	[illegible]	[illegible]	[illegible]	142	164	[illegible]	[illegible]			
749 Ferry Pass	8809	23175	15410	[illegible]		2610	[illegible]	[illegible]	[illegible]	[illegible]	[illegible]	[illegible]	[illegible]	[illegible]	[illegible]	[illegible]	[illegible]	[illegible]	74		[illegible]
750 Pensacola First	130100	[illegible]	[illegible]	[illegible]	[illegible]		63137	[illegible]	[illegible]	14284	14284	[illegible]	[illegible]	[illegible]	949	[illegible]	[illegible]	[illegible]	117	154	[illegible]
751 Gadsden Street	17856	60919	[illegible]	77423	430	4186	[illegible]	[illegible]	[illegible]	[illegible]	[illegible]	[illegible]	[illegible]	786	786	[illegible]	[illegible]	[illegible]	46		[illegible]
752 Myrtle Grove	[illegible]	[illegible]	[illegible]	[illegible]	[illegible]	[illegible]	[illegible]	[illegible]	[illegible]	[illegible]	[illegible]	2877	2877	764	764	[illegible]	[illegible]	[illegible]	[illegible]		[illegible]
753 Pine Forest	22277	[illegible]	[illegible]	40102	9751	412	[illegible]	[illegible]	[illegible]	[illegible]	[illegible]	1918	1918	[illegible]	[illegible]	671	671		63		[illegible]
754 Pleasant Grove	24846	[illegible]	4768	[illegible]	[illegible]	[illegible]	[illegible]	[illegible]	[illegible]	1616	1616	404	404	[illegible]	[illegible]	141	141		13	[illegible]	[illegible]
755 Richards Memorial	[illegible]	81888	12360	[illegible]	941	[illegible]	[illegible]	[illegible]	[illegible]	[illegible]	[illegible]	2260	[illegible]	[illegible]	[illegible]	791	[illegible]	4	[illegible]		[illegible]
756 St Andrew	27183		3916	16600	2046		25127	3017	[illegible]	4307	4429	[illegible]	1077	[illegible]	[illegible]	377	377				—
757 St Mark	1764	[illegible]	31110	60100	6500	[illegible]	[illegible]	[illegible]	[illegible]	[illegible]	[illegible]	[illegible]	[illegible]	663	663	874	874	[illegible]	[illegible]		[illegible]
758 St Paul	4910		[illegible]		191	367	10400	2400	2500	[illegible]	[illegible]	[illegible]	347	[illegible]	[illegible]	122	122	11	[illegible]	[illegible]	[illegible]
759 Summit Park	[illegible]	6578	1382	7117	21	—	[illegible]	[illegible]	[illegible]	[illegible]	[illegible]	[illegible]	[illegible]	203	203	[illegible]	[illegible]	[illegible]		—	
760 Warrington	[illegible]	6282	7115	41526			18320	8284	[illegible]	5419	5419	1355	1355	360	360	474	474	44	44		[illegible]
761 Perdido		[illegible]	1382	1103	[illegible]		[illegible]		[illegible]	642	642	160	160	43	43	[illegible]	[illegible]		5	[illegible]	[illegible]
762 Guy's Chapel	[illegible]	—	1015	3205	—		[illegible]		3000	941	941	235	235	63	62	[illegible]	[illegible]	8	1	1	[illegible]
763 Mamies Chapel	875	—	—	97	—		2100		—	245		61		16		21		2			
764 Robertsdale		18313	5461	22725	2300	665	18275	[illegible]	3600	[illegible]	[illegible]	1052	1052	279	279	368	368	34	34	[illegible]	119
765 St Paul Midway	8079	3172	4551	11291	300	125	13564	4886	3600	2321	2321	580	580	154	154	203	203	13	13	[illegible]	65
766 Shalimar	43200	—	[illegible]	75788	800	1500	[illegible]	6000	7200	16889	16889	4222	4222	1122	1122	1478	[illegible]	[illegible]	[illegible]	—	[illegible]
767 Spanish Fort	3712	[illegible]	[illegible]	[illegible]	551	854	[illegible]	[illegible]	3600	[illegible]	5764	1573	1441	418	385	550	[illegible]	[illegible]	—	—	
768 Stapleton	3080	153	[illegible]	3028	—	—	11600	3500	3500	1781	1781	440	440	117	117	154	154	4			
769 Letham			360	660			[illegible]	[illegible]	[illegible]	[illegible]	813	[illegible]	203	19	54	[illegible]	71	[illegible]	[illegible]	3	[illegible]
770 Wesley Memorial	74936	3450	8005	1948		645	4550	3880	1200		71	—	53	—	21		53	[illegible]	5	—	[illegible]
771 Stockton	—	550	367	1050	2500	—	11617	1500	[illegible]												
772 Summerdale	5217	[illegible]	1083	[illegible]	[illegible]	205	8200	1500	[illegible]	1510	1510	377	[illegible]	[illegible]	[illegible]	[illegible]	[illegible]	[illegible]			[illegible]
773 Tensaw Little Zion										1330	1330	332	332	88	88	116	[illegible]	11	11	14	[illegible]
774 Lillian	—	488	[illegible]	11419	100	330	17100	852	1500	[illegible]	234	74	70	20	20	[illegible]	[illegible]	[illegible]	[illegible]	3	[illegible]
775 Navarre	10166	100138	[illegible]	3837	[illegible]		17000	2800	1200	1527	1527	382	382	101	101	134	134	12	[illegible]	18	43
777 St Luke	10839		[illegible]	11459		22129				291	291	73	73	19	19	[illegible]	[illegible]	[illegible]	[illegible]	3	[illegible]
TOTAL	1108418	[illegible]	[illegible]	1452036	61732	63446	1337681	233312	216487	[illegible]	312119	[illegible]	[illegible]	20739	[illegible]	[illegible]	[illegible]	[illegible]	[illegible]	[illegible]	[illegible]

Church	SEJ Administration Fund Paid	Conference Administration Fund Paid	District Funds Paid	Blue Lake Operation Fund Paid	World Service/Conf Bene Apportioned	World Service/Conf Bene Paid	Ministerial Education Fund Paid	Black College Fund Paid	Missional Priority Fund Paid	Maintenance & Amortization Paid	General Advance Specials Paid	Youth Service Fund Paid	Special Days Offerings	Homes for Children Paid	Conference Advance Specials Paid	Huntingdon Bham Southern Fund Paid	Student Aid Huntingdon Scholar Paid	Wesley Foundations Paid	Health And Welfare Paid	Junaluska Development Fund Paid	Capital Funds Campaign Fund Paid	Late Receipts Paid in 1986 for 1985	Grand Total Paid
Aldersgate	66	268	686	178	2242	2242	[illegible]	[illegible]	159	[illegible]	—	—	[illegible]	89	[illegible]	173	143	178	666	89	[illegible]	—	68922
Atmore First	126	520	1331	345	4354	4354	383	384	308	173	[illegible]	—	[illegible]	[illegible]	65	[illegible]	[illegible]	348	[illegible]	173	3184	—	[illegible]
[illegible]	—	—	—	—	508	—	—	—	—	—	—	—	—	—	—	—	—	—	—	—	—	—	8680
McRae Street	—	134	344	—	1121	—	—	—	—	—	—	—	—	—	4	—	—	—	88	—	—	—	[illegible]
Bagdad	33	136	347	90	1135	1135	216	[illegible]	80	45				[illegible]	72	341	[illegible]	[illegible]	152	45	[illegible]	1242	34265
Mae Edwards	18	78	195	27	649	637	77		74	14				4	[illegible]	[illegible]	[illegible]	27	8				[illegible]
Bay Minette First	186	772	1980	513	6487	6487	1460	588	458	257	[illegible]	—	[illegible]	[illegible]	183	[illegible]	412	115	[illegible]	257		—	158335
[illegible] Bay Minette	—	—	474		1384														111		188	—	27817
Bethel			108	28	352	—	79		—	14	[illegible]	—		—	68	—	—		163		204	—	9181
[illegible] Memorial	9	37	94	25	310	—	70	28	22	12									7	12	150	—	8223
[illegible]	—	—	412	[illegible]	1348	1348	304		[illegible]					[illegible]	[illegible]	[illegible]	—	—	284	—	945	—	29128
[illegible]	52	215	552	143	1800	321	—	163	128	72	1000	—	—		[illegible]	—	[illegible]	143	227	72	—	—	41612
[illegible]	13	53	270	35	883	[illegible]	130	[illegible]	32	18			14						1313	18	558	—	19464
[illegible] Memorial	—	148	378	—	1237	—	—	—	—	—	—	—	—	—	—	—	—	—	55	—	[illegible]	—	[illegible]
[illegible] Chapel		49			414														134			[illegible]	7114
[illegible]	20	64	[illegible]	[illegible]	[illegible]	[illegible]	[illegible]	64		[illegible]						[illegible]	[illegible]	[illegible]	17			—	[illegible]
[illegible]	19	72	[illegible]	51	646	591	186	58	4	[illegible]	12						[illegible]	[illegible]	[illegible]	26	375	—	22708
[illegible]	—	118	[illegible]	—	971	988	—	—	—	—	—						—	—	784	—	100	—	18438
[illegible]	41	169	434	—	1412	1731	—		[illegible]	—	75		—	[illegible]			—	[illegible]	[illegible]		[illegible]	—	[illegible]
[illegible]	14	58	148	39	482	489	[illegible]	44	[illegible]	[illegible]	—			[illegible]		[illegible]	31		[illegible]	14	472	—	24974
[illegible]	30	122	[illegible]	81	1024	—	231	93	13	41	—		—	41		[illegible]	[illegible]	[illegible]	714	41	[illegible]	—	[illegible]
[illegible]	—	[illegible]	704	182	2300	2300	212			—	—		—	[illegible]	[illegible]	[illegible]	46	[illegible]	[illegible]		[illegible]		[illegible]
[illegible]	[illegible]	527	1354	350	4418	4418	997		313	—	[illegible]	—	4	[illegible]	[illegible]				1899	178	2809	2261	211513
Elizabeth Chapel	29	121	310	80	[illegible]	[illegible]	228	92	72	4	[illegible]			4	[illegible]		64	8	199	40	[illegible]	212	24379
[illegible]	197	830	2660	600	8672	8672	[illegible]	[illegible]	[illegible]	[illegible]	[illegible]		[illegible]	[illegible]	[illegible]	[illegible]	[illegible]	[illegible]	4284				[illegible]
Farm Hill	24	[illegible]	[illegible]	66	[illegible]	[illegible]	[illegible]	[illegible]							[illegible]			[illegible]	27	33	[illegible]		27460
New Hope	18	85	166	43	541	541	122	49	38		—				[illegible]		34	4	317	22	[illegible]	—	13131
[illegible]	62	256	[illegible]	170	2143	2143	484	194	152	[illegible]	[illegible]				[illegible]	[illegible]	[illegible]	171	[illegible]	85	[illegible]	—	[illegible]
[illegible]	139	565	1451	375	4730	4730	1068	479	[illegible]	[illegible]	[illegible]	—	[illegible]		[illegible]	1419	[illegible]	376	[illegible]	188	[illegible]	—	[illegible]
Fort Walton First	336	1389	3562	922	11637	11637	[illegible]	1054	825	443	[illegible]		[illegible]	[illegible]	1	[illegible]	741	[illegible]	[illegible]	443	7878		317511
[illegible], Fort Walton	[illegible]	229	[illegible]	[illegible]	[illegible]	4318	4	[illegible]	[illegible]	[illegible]	[illegible]		[illegible]		[illegible]	[illegible]	[illegible]	153	[illegible]	76	5948	—	[illegible]
[illegible]	118	482	1232	320	4335	4335	911	[illegible]	[illegible]	[illegible]	[illegible]	—			[illegible]	[illegible]		[illegible]	[illegible]	161	[illegible]	—	[illegible]
Gulf Breeze	[illegible]	1480	[illegible]	983	17398	12398	[illegible]	1123	[illegible]	[illegible]	[illegible]			[illegible]	1	[illegible]	[illegible]	[illegible]	6608	[illegible]	5000	—	[illegible]
[illegible]	62	255	[illegible]	172	1912	[illegible]	485	[illegible]	[illegible]	[illegible]	[illegible]		[illegible]	[illegible]	[illegible]	[illegible]	[illegible]	179	[illegible]	[illegible]	1797	—	81133
[illegible]	44	164	472	122	[illegible]	[illegible]	349	139	[illegible]	8	444			[illegible]	[illegible]	[illegible]		[illegible]	717	61	[illegible]	—	[illegible]
[illegible]	43	178	454	118	1487	1487	[illegible]	[illegible]	[illegible]	[illegible]	—			—	—	[illegible]	[illegible]	[illegible]	[illegible]	[illegible]	1378	—	50643
[illegible]	163	676	1742	449	[illegible]	[illegible]	1278	[illegible]	[illegible]	[illegible]	[illegible]	—		[illegible]				450	[illegible]	225	[illegible]	—	[illegible]
[illegible]	33	136	350	[illegible]	1140	[illegible]	[illegible]	[illegible]	[illegible]	[illegible]	[illegible]		[illegible]	4	[illegible]	[illegible]		9	47	[illegible]	[illegible]	—	[illegible]
[illegible]	177	734	1884	488	8151	[illegible]	[illegible]	[illegible]	[illegible]	[illegible]				[illegible]	[illegible]	[illegible]		[illegible]	1662	[illegible]	[illegible]	500	[illegible]
[illegible]	77	321	1100	213	[illegible]	3584	606	[illegible]	[illegible]				[illegible]	[illegible]	[illegible]	[illegible]	171	214	[illegible]	[illegible]	870		[illegible]
[illegible]	58	[illegible]	772	179	[illegible]	[illegible]	[illegible]		[illegible]	[illegible]	[illegible]			[illegible]	[illegible]	[illegible]	[illegible]	[illegible]	[illegible]	[illegible]	[illegible]		[illegible]
[illegible]	311	1288	[illegible]	[illegible]	[illegible]	[illegible]	[illegible]	477	[illegible]	[illegible]	[illegible]			[illegible]			[illegible]	[illegible]	5878	429	[illegible]	[illegible]	[illegible]
[illegible]	[illegible]	223	[illegible]	148	[illegible]	[illegible]	[illegible]	[illegible]	[illegible]	[illegible]				4		[illegible]	[illegible]	140	[illegible]	74	[illegible]	—	[illegible]
[illegible]	[illegible]	89	178	46	581	581	131	[illegible]	[illegible]	[illegible]	—					[illegible]	[illegible]	[illegible]	14	23	[illegible]	60	[illegible]
[illegible]	[illegible]	[illegible]	664	50	2174	2174			[illegible]		[illegible]		[illegible]	[illegible]	[illegible]		[illegible]	[illegible]	[illegible]		349		[illegible]
[illegible]	—			—	[illegible]	[illegible]	—				[illegible]				[illegible]				1676	—	[illegible]		[illegible]
[illegible]			533		[illegible]	—					[illegible]				[illegible]					—	[illegible]		[illegible]
[illegible]	[illegible]	852	2186	566	7140	[illegible]	1612	647	[illegible]	284	[illegible]			[illegible]	[illegible]	[illegible]	[illegible]	[illegible]	1888	284	[illegible]	—	[illegible]
[illegible]	[illegible]	1339	3418	[illegible]	11218	[illegible]	[illegible]	[illegible]	[illegible]	446	2771			446	[illegible]	[illegible]	714	[illegible]	5156	446	[illegible]		[illegible]
[illegible] Street	[illegible]	1109	2846	736	[illegible]	[illegible]	2997	[illegible]		[illegible]	[illegible]			[illegible]	[illegible]	[illegible]	[illegible]	[illegible]	1047	[illegible]	[illegible]		14784
[illegible]	261	[illegible]	2766	775	[illegible]	[illegible]	[illegible]	[illegible]	[illegible]	[illegible]	[illegible]			[illegible]	[illegible]	[illegible]	[illegible]	[illegible]	[illegible]	[illegible]	[illegible]	—	[illegible]
[illegible]	174	719	1844	478	6027	6027	[illegible]	1	[illegible]	[illegible]	[illegible]			[illegible]	444	[illegible]	384	315	1617	[illegible]	[illegible]		[illegible]
[illegible]	37	[illegible]	[illegible]	[illegible]	1270	[illegible]	[illegible]	[illegible]	[illegible]	51	—			[illegible]	[illegible]	[illegible]	[illegible]	[illegible]	754	[illegible]	[illegible]		[illegible]
[illegible] Memorial	25	[illegible]	700	[illegible]	[illegible]	408	25	[illegible]	[illegible]	[illegible]	[illegible]		[illegible]	[illegible]	[illegible]	[illegible]		[illegible]	[illegible]	[illegible]	[illegible]		[illegible]
[illegible]	—	454	897	64	[illegible]	278					[illegible]			[illegible]	[illegible]				[illegible]		1117		[illegible]
[illegible]	[illegible]	936	2404	—	7840	7840	770		[illegible]	[illegible]	[illegible]	—	[illegible]	[illegible]	[illegible]		—	—	[illegible]		[illegible]	—	[illegible]
[illegible]	31	130	332	87	1098	1092	246	[illegible]	[illegible]	[illegible]				43		[illegible]	—	87	89	43	[illegible]	—	[illegible]
[illegible]		—	—	—	[illegible]	634	—			—	[illegible]				[illegible]				[illegible]		[illegible]		[illegible]
[illegible]	123	508	[illegible]	337	[illegible]	[illegible]	[illegible]	[illegible]	[illegible]	[illegible]			48	[illegible]	[illegible]	[illegible]	—	150	1511	189	2200	—	[illegible]
[illegible]	[illegible]	60	154	40	504	[illegible]	114	[illegible]	[illegible]	20				[illegible]		[illegible]	[illegible]	4	[illegible]	[illegible]	[illegible]		[illegible]
[illegible]	21	88	224	58	739	734	[illegible]	[illegible]	[illegible]	29	—		[illegible]	[illegible]	44	220	47	58	48	29	[illegible]		[illegible]
[illegible]	—	—	—	—	193				—		—			—	—				—		—		[illegible]
[illegible]	[illegible]	394	1008	[illegible]	3304	3304	746	299	234	[illegible]	[illegible]			[illegible]		[illegible]	21	[illegible]	1234	131	[illegible]	—	91572
[illegible] Paul [illegible]	53	218	[illegible]	144	[illegible]	182	411	165	129	73	[illegible]		[illegible]	73		[illegible]	118	145	44	73	1180		[illegible]
[illegible]	382	1583	[illegible]	[illegible]	13264	13264	2794	1202	[illegible]	[illegible]	[illegible]			[illegible]	344	[illegible]	644	[illegible]	[illegible]	[illegible]	[illegible]		[illegible]
[illegible]	—				[illegible]	—	—	—		—	[illegible]	[illegible]			17		—	—	2037	—	2375		[illegible]
[illegible]			422		1383		—	—		—	[illegible]			—					152		[illegible]		[illegible]
[illegible]	7	27	70	18	227	227	[illegible]	21	16	9	—			9	1	68	14	18	125	9	359		[illegible]
[illegible] Memorial	5	53	[illegible]	[illegible]		158	122	—	8	79	[illegible]			[illegible]	34	211	[illegible]	[illegible]	273	105	573		[illegible]
[illegible]	34	142	[illegible]	94	[illegible]	[illegible]	[illegible]							47		[illegible]	75	94	[illegible]	4			[illegible]
[illegible]	30	[illegible]	[illegible]	[illegible]	1044	1044	[illegible]	[illegible]	74	[illegible]	30			[illegible]	—	31	66	83	[illegible]	42	460	[illegible]	[illegible]
[illegible]	7	[illegible]	—	15	233	220	30	5	[illegible]	2			[illegible]	[illegible]		[illegible]	5	11	2	6	—		750
[illegible]	[illegible]	143	358	95	1199	1199	271	109	85	48	[illegible]		[illegible]	[illegible]	[illegible]	[illegible]	76	95	58	48	1077		41248
[illegible]	7	27	68	16	228	228	[illegible]	21	16	9	[illegible]			[illegible]	[illegible]	79	[illegible]	18	414	9			[illegible]
[illegible]															[illegible]								[illegible]
[illegible]	[illegible]	[illegible]	[illegible]	[illegible]	[illegible]	[illegible]	[illegible]	[illegible]	[illegible]	[illegible]	[illegible]	[illegible]	[illegible]	[illegible]	[illegible]	[illegible]	13847	[illegible]	[illegible]	[illegible]	[illegible]	[illegible]	[illegible]

No.	Church								Removed By Death		Average Attendance																						
801	[illegible]	[illegible]	2	2	—	—	4		1	[illegible]	[illegible]	1	4	[illegible]		[illegible]	[illegible]	11	[illegible]	[illegible]	[illegible]	—	[illegible]	—	—	—	—	[illegible]	[illegible]	[illegible]	[illegible]	—	—
802	[illegible]	[illegible]	—	1	—	—				1[illegible]4	44	1	12	[illegible]		[illegible]	[illegible]	6	[illegible]	[illegible]	[illegible]	—	[illegible]	—	—	—	—	[illegible]	[illegible]	[illegible]	[illegible]	—	—
803	Beatrice	[illegible]		1	—	—				28	4	—		—		[illegible]			[illegible]	[illegible]	8	—	—	—	—	—	—	—	—	[illegible]			
804	Peterman	14		1	—	—			1	14	41	—	3	—				11	[illegible]	[illegible]	[illegible]	[illegible]	—	—	—	—	—	—	—	[illegible]	—	[illegible]	—	—
805	Pine Orchard	[illegible]								[illegible]	[illegible]	—								—	—	—	—	—	—	—	—	—	—	[illegible]			—	—
806	[illegible] Memorial	[illegible]	2		1	—	1		4	[illegible]	[illegible]	2	4	—	1	11	[illegible]	[illegible]	44	[illegible]	[illegible]	[illegible]	[illegible]	2	—	—	[illegible]	4[illegible]	[illegible]	[illegible]	[illegible]		
807	Pondville	[illegible]								[illegible]	2	—						4	12	21	[illegible]			—						[illegible]				
808	Tabernacle	39	1	—	—	—	—	—	3	[illegible]	[illegible]	1	—	—	—	3		—		4	1	—		—						[illegible]				
809	Wesley Chapel	1[illegible]								1[illegible]	5						[illegible]		12	[illegible]		—								[illegible]				
810	[illegible] Chapel	[illegible]	5	6	—	—	2		6	1[illegible]9	1[illegible]		[illegible]	2[illegible]			[illegible]	2	[illegible]	[illegible]	1[illegible]	[illegible]	41	4	[illegible]	[illegible]	[illegible]	4	[illegible]	[illegible]	[illegible]		
811	Camden	[illegible]	4	4	—	—	1		1	[illegible]	1[illegible]	2		1	4	[illegible]	[illegible]	[illegible]	[illegible]	[illegible]	[illegible]	[illegible]	41	4			24	[illegible]	[illegible]	[illegible]	[illegible]		[illegible]
812	Canton Bend	[illegible]								3[illegible]	31	1	5																[illegible]				
813	[illegible]	1[illegible]4		2	—	1	1	2	1	1[illegible]8	[illegible]	2	[illegible]			7	6		42	64	[illegible]	[illegible]	[illegible]				[illegible]	1[illegible]	[illegible]	[illegible]		—	—
814	Sandy Chapel	[illegible]								7	1	—	3	—		4			8	[illegible]	13								[illegible]				
815	[illegible] First	[illegible]9	6	14	6	21	5			[illegible]	2[illegible]	7	58	14	8	[illegible]	[illegible]	[illegible]	171	3	[illegible]	11	4	6	[illegible]	[illegible]	[illegible]	[illegible]	[illegible]	[illegible]	[illegible]	4[illegible]	
816	[illegible]	13		1						14											4								[illegible]				
817	[illegible]	1[illegible]	—	6	2	—	—	—	1	[illegible]	49	—	12	24	—	7	[illegible]	[illegible]	21		[illegible]	[illegible]	4						[illegible]	[illegible]	[illegible]		
818	Forest Home	34	3		—				1	36	47	3				[illegible]	[illegible]	[illegible]	[illegible]	[illegible]	[illegible]								[illegible]	4[illegible]			
819	Giddens Chapel	14	—	—	—	—	—	—	—	14	18	—	—	—	—	4	[illegible]	[illegible]	1[illegible]	[illegible]	4	—	—	—	—	—	—	—	[illegible]	—			
820	Liberty	[illegible]			1					[illegible]	[illegible]								[illegible]	[illegible]	[illegible]								[illegible]			—	—
821	Monterey	8								8	[illegible]																		[illegible]				
822	Pine Flat	14								14	17																		[illegible]				
823	Fort Deposit	733	4	[illegible]	1	5	6		2	72[illegible]	87	1	28	114		1	[illegible]	12	64	[illegible]	[illegible]	[illegible]		[illegible]			[illegible]	[illegible]	[illegible]	[illegible]	[illegible]	—	—
824	Oak Grove	[illegible]							2	14	14			[illegible]															[illegible]				
825	Greenville First	481	7	14	8	[illegible]	[illegible]	4		4[illegible]	21[illegible]	5	17	[illegible]		1[illegible]	[illegible]	[illegible]	127	[illegible]	13		4				[illegible]	[illegible]	4[illegible]	[illegible]	4[illegible]	4[illegible]	
826	Greenville [illegible]	31	2	—	—	8	—	—		2[illegible]	[illegible]	—			—	4		1	13	[illegible]	4	—	—	—	—	—	—	—	4[illegible]	[illegible]			
827	Greenville Oak Grove	8								8	15																		[illegible]				
828	Greenville St Paul	45	—	—	—	[illegible]	—	—	—	4[illegible]	[illegible]	—				4	[illegible]	1	[illegible]	4[illegible]	[illegible]	—	—	—	—	—	—	—	[illegible]	—	[illegible]		
829	Bethlehem	4[illegible]	—	—	1	[illegible]	2		1	39	[illegible]			[illegible]		4	4	[illegible]	[illegible]	[illegible]	[illegible]								[illegible]				
830	[illegible]	44			3					[illegible]	[illegible]			6		4		6	4[illegible]	[illegible]	4		[illegible]						[illegible]	4[illegible]			
831	Mt Nebo	25								2[illegible]	11								1	14									[illegible]				
832	Jemison	28	—		—	—	—		2	[illegible]	23	—	8	13			[illegible]	—	[illegible]	[illegible]	[illegible]								[illegible]				
833	Thorsby	37	—		—	[illegible]	—			17	[illegible]	—	1	4		[illegible]			1	17	[illegible]						1[illegible]	[illegible]	[illegible]	[illegible]			
835	[illegible] Lime Springs	48	2	—	3	—	—	1	1	4[illegible]	[illegible]	—	1[illegible]	—	1		8		1[illegible]	2	1[illegible]								[illegible]	[illegible]			
836	[illegible]	32	1	—	—	—	4		1	[illegible]	8	1	6	—	1		1[illegible]	[illegible]	[illegible]	34	[illegible]			1					[illegible]	[illegible]			
837	[illegible]	1	[illegible]		4		4			[illegible]	4[illegible]	5	11	[illegible]		[illegible]		[illegible]	[illegible]		[illegible]		[illegible]	4	[illegible]	[illegible]	1[illegible]	[illegible]	[illegible]		[illegible]		
838	Hayneville	28	1			3			—	[illegible]	41	1			1	4	7		2[illegible]	44	[illegible]	—	[illegible]	1					[illegible]		[illegible]		
839	[illegible]ndesboro	53	1	1	1	1	1	1	1	52	77	1		—	1	4	[illegible]	7	[illegible]	44	[illegible]	1[illegible]	[illegible]	1					[illegible]		[illegible]		
840	Center Chapel	20		1			1		2	18	15			—															[illegible]		[illegible]		
841	Marion [illegible]	41	—		1		1			41	2[illegible]			—		11	12			4	1[illegible]						1[illegible]	[illegible]	[illegible]	4[illegible]			
842	Orrville	66	—	—	—	[illegible]	—	—	—	66	[illegible]		—	—		[illegible]		8	[illegible]	4	[illegible]								[illegible]				
843	[illegible]	456	12	20	2	[illegible]	11	1	5	4[illegible]	144	7	50	[illegible]	12	[illegible]	44	30	88	174	88		40	2	1[illegible]	[illegible]	[illegible]	3[illegible]1	[illegible]	[illegible]	—	[illegible]	
844	[illegible]	7	—	—	—	—	—	—	—	7	3	—	—	—		—			—										[illegible]				
845	Cox Chapel	33	4		—	—	3		1	33	30	[illegible]	8	32	5	5	[illegible]	8	14	32	2[illegible]	8					—	—	[illegible]	[illegible]	[illegible]		
848	Mt Nebo	43				—	—	1	1	41	48	—				3	[illegible]4	8	[illegible]	8									[illegible]				
847	Pleasant Grove	5								[illegible]						1			3	4	[illegible]								[illegible]				
848	Locust Bluff	8[illegible]	—	—	4	—	—	—	2	82	4	11	25	—		4	1[illegible]	3	15	[illegible]	20		2[illegible]			—	11	14[illegible]	[illegible]	—	[illegible]	[illegible]	
849	New Style	28	—	—	—	—	—	—	2	[illegible]4	18	—	1[illegible]	—		4	—	3	9	18	—	—	—	—		[illegible]	4	[illegible]	[illegible]		4	—	
850	Farmersville	6[illegible]	1	—	—	—	—	—	2	58	35	1	4	—	—	—	—	—					—			—		—	[illegible]	—	[illegible]		
851	Furman	13	[illegible]	—	—	—	—	—	6	7	15	[illegible]											—			—			[illegible]		[illegible]		
852	[illegible]	[illegible]	—	—	—	—	—	—	—	[illegible]	1[illegible]	—						—					—	—	—	—	—	—	[illegible]				
853	Mt Williams	9	—	—	—	—	—	—	—	9	12	—	—	—		—		—	—				—	—	—	—		—	[illegible]				
854	Pineapple	34	2	2	—	—	1		2	35	25	2									—		—	—	—	—	—	—	4[illegible]		4[illegible]		
855	Booth	37	—		—	—	—		1	36	22	1	[illegible]	15		4	1	3	21	29	18		—	—	—	—	—	—	4[illegible]	[illegible]	[illegible]		
856	Pine Level	131	2	1				1	8	127	5[illegible]	2	12	5		4	6	3	15	30	21	6		1				—	[illegible]	[illegible]	[illegible]		
857	Maplesville	[illegible]	—	—	—	—	[illegible]			1[illegible]	[illegible]												—					—	[illegible]				
858	Plantersville	54	2	2	1	—			1	58	3[illegible]	2	8	17		[illegible]	12	1	31	52	[illegible]	—	—	2				—	1[illegible]	[illegible]		[illegible]	
859	Pleasant Valley	41	1	1	—	—	—	1	2	43	27	1	3	8	—	4	[illegible]	1	18	[illegible]	11	1	—	1				—	[illegible]				
860	Prattville First	1087	33	43	14	[illegible]	39	15	15	1114	511	28	213	18	21	112	170	82	[illegible]	702	318	10[illegible]	1[illegible]	19	7[illegible]	—	83	8200	137[illegible]	[illegible]	[illegible]		—
861	Mt Zion	49	—	—	—	—	—	—	—	49	22	—	2	18		6	14	7	23	50	23	5	—	—					[illegible]		[illegible]		
862	Prattville [illegible]	[illegible]	3	1[illegible]	8	—	1[illegible]	[illegible]	1	[illegible]	177	[illegible]	[illegible]	1[illegible]	3	[illegible]	1	50	114	[illegible]	1[illegible]	[illegible]	[illegible]	3			4[illegible]	778	[illegible]	[illegible]	[illegible]		
863	Robinson Springs	112	—	2	2	—	—		2	114	60	8	8			[illegible]	6	2	44	80	45		—	—	—	—	18	3[illegible]	18[illegible]	[illegible]	[illegible]		
864	Selma Barrell Road	202	20	7	20	—	—	2	3	244	130	21	30	30	10	17	48	32	6[illegible]	163	85	20	20	4	1[illegible]	4[illegible]	[illegible]3	105	370[illegible]	7[illegible]	—	1[illegible]	—
865	Selma Church Street	1025	78	19	11	—	34	9	17	1071	350	18	71	12	21	74	110	89	2[illegible]	571	310	[illegible]	210	22	1[illegible]	1170	111	8[illegible]	34[illegible]	19[illegible]	[illegible]	6[illegible]	
867	Selma Memorial	246	5	6	3	—	10	5		245	98	5	11	10	5	72	35	17	17	141	67	1	7		8	160	12	[illegible]	4[illegible]	[illegible]	[illegible]	[illegible]	
868	Summerfield	13	—	—	—	—			1	1[illegible]	8												—					—	1[illegible]				
869	Selma Union	74	—	—	—	—	—	—	—	74	30	—	3	9	—	8	4	2	15	2[illegible]	20	—	—	—		—	15	150	1[illegible]		—		
870	Selma West Highlands	91	1	1	1	14	—	1	2	77	44	2	5	6		9	9	6	22	48	2[illegible]	—	27	1					11[illegible]	[illegible]	—		
871	Mt Pisgah	79	4	—		—	—	2	1	80	50	2	3	10	—	7	7	10	65	8[illegible]	53	35		4		—	10	662	24[illegible]	7[illegible]	[illegible]		
872	Pleasant Hill	[illegible]	—		—		1			[illegible]	28		1	2	9	4	9	[illegible]	2[illegible]	44	[illegible]						12	1150	12[illegible]				
873	Shady Grove	11	—	—		—	—	2	2	7	2	—				1	—		2	3				—	—	—	—		[illegible]		—		
874	Verbena	86	—	6	2	—	—		1	92	60	—	6	34		9	32	8	43	89	51	14	12				15	4[illegible]	2[illegible]	[illegible]	845	[illegible]	—
875	Isabella	8	—	—	—	—	—	—		8	13		—	—		—	—	—					—	—	—	—	—		14[illegible]		—		
876	Walnut Creek	79	1	—	—	—	1	—	2	77	48	1	10	10	—	7	14	8	30	59	43	20	—	1	—		12	2[illegible]	2472[illegible]	47[illegible]			
	TOTALS	8788	214	203	101	57	157	[illegible]	139	8388	4111	163	784	850	132	678	1101	614	2[illegible]	4[illegible]2	2[illegible]	722	[illegible]75	110	200	4[illegible]	[illegible]	24477	14[illegible]44	1[illegible]	[illegible]	1141[illegible]	8[illegible]45

Church	Paid On Principal And Interest	Paid On Buildings And Improvements	Current Expense For Program	Other Current Operating Expenses	Benevolences Paid Direct	UMW Paid To UMW Conf Treasurer	Salary Paid Pastor	Utilities Paid Pastor	Travel Paid Pastor	Pensions Apportioned	Pensions Paid	District Supt Fund Apportioned	District Supt Fund Paid	Episcopal Fund Apportioned	Episcopal Fund Paid	Equitable Salary Fund Apportioned	Equitable Salary Fund Paid	Temporary Gen Aid Fund Apportioned	Temporary Gen Aid Fund Paid	Interdenominational Coop Fund Paid	General Admin Fund Paid
801 Autaugaville	—	1000	1800	8000	—	165	10355	1980	1980	1449	1449	382	382	[illegible]	[illegible]	127	127	12	12	16	41
802 Ivy Creek	—	1300	1600	2700	500	500	8235	1620	1620	1102	[illegible]	250	250	67	67	88	88	8	8	11	28
803 Beatrice	—	—	450	1800	—	—	2336	950	[illegible]	415	415	104	104	28	28	38	38	3	—		—
804 Peterman	—	—	—	1125	—	—	5200	1400	1400	828	828	207	207	55	[illegible]	72	72	7	—	—	23
805 Pine Orchard	—	—	—	84	—	—	152	200	200	121	[illegible]	[illegible]	30	8	8	11	11	1	—	—	3
806 McDaniel Memorial	—	2077	4766	7318	—	818	10805	2700	[illegible]	[illegible]	[illegible]	435	435	114	114	51	151	14	—	—	—
807 Pondville	—	—	220	850	—	—	2100	400	510	307		82		24		32		3	—		—
808 Tabernacle	—	—	250	425	—	—	560	140	210	218	218	54	54	14	14	18	19	2	—		—
809 Wesley Chapel	—	—	225	280	—	—	260	80	110	[illegible]	[illegible]	24	23	6	6	8	11	1	—		—
810 Cains Chapel	—	10117	5591	15841	887	1298	20000	3600	3600	4424	4424	[illegible]	[illegible]	270	270	356	356	33	33		114
811 Camden	—	4834	9331	13838	1436	—	19100	3100	[illegible]	[illegible]	[illegible]	[illegible]	[illegible]	[illegible]	[illegible]	[illegible]	[illegible]	[illegible]	—	—	[illegible]
812 Canton Bend	—	—	90	301		—	2820	600	600	74		83	—	[illegible]		33	—	3	—		—
813 Centerville	—	—	1882	6242	—	1275	14720	2515	2415	1883	883	473	473	128	128	166	166	15	15	20	53
814 Sandy Chapel	—	—	—	300		—	330		330	211	211	53	53	14	14	18	18	2	2	2	6
815 Clanton First	5923	8789	29184	72756	745	1273	23650	3600	5500	8270	8270	[illegible]	2150	550	550	724	724	68			233
816 Deatsville	—	1500	55	450		—	[illegible]	[illegible]	[illegible]		[illegible]	[illegible]	78	21	21	[illegible]	[illegible]	3			—
817 Elmore	—	4570	5482	4530	1058	507	10124	3100	1500	1425	1425	[illegible]	356	95	95	125	125	12	—		—
818 Forest Home	—	32000	569	2016	—	439	4588	1128	1128	[illegible]	[illegible]	158	158	42	42	55	55	5	—		—
819 Giddens Chapel	—		—	332			600	192	192	16		29		8		0	—	1	—	—	—
820 Liberty	—		267	567			2515			[illegible]	[illegible]	65	65	17	17	23	23	2			—
821 Monterey	—	—	—	667	—		1380	380	[illegible]	70		4	45	11	11	18	18	1	—	—	—
822 Pine Flat	—	1624	—	—		—	1010	220	22	[illegible]		1	31	8	8	11	11	1	—	—	—
823 Fort Deposit	—	2635	8439	7583	151		14141	2500	3000	2909	2909	[illegible]	[illegible]	187	187	246	246	23	10		40
824 Oak Grove	—	73	41	22			1320	600		164	[illegible]	4	4	11	1	15	12	1	1	—	—
825 Greenville First	12420	10978	12385	28118	911	1228	24774	3600	3600	[illegible]	[illegible]	1381	1381	369	369	487	487	45	23	—	75
826 Greenville Govt St	—		285	1300	56		5200			[illegible]	61	[illegible]	[illegible]	4	40	[illegible]	37	5	9		
827 Greenville Oak Grove	—	1600	110	95			300			[illegible]	[illegible]	13	13	4	4	5	5			1	1
828 Greenville St Paul	—		—	1824			4800	1800		547	547	137	137	36	36	49	41	4	—	—	—
829 Bethlehem	—	2028	368	2568	—		2000	898	1517	497	497	124	124	33	33	43	43	4	4	—	—
830 Heiburger	—	5224	4759	3848	—		3500	841	1514	[illegible]	[illegible]	[illegible]	[illegible]	61	61	80	80	7	7	—	25
831 Mt Nebo	—	1156	218	637	—		750	[illegible]	[illegible]					15	15	[illegible]	[illegible]	2	2	—	—
832 Jemison	—	200	435	900	—	—	2922	[illegible]	440	[illegible]	[illegible]	117	117	31	31	41	41	4	2	3	7
833 Thorsby	—	200	89	1641	—	—	2042	[illegible]	[illegible]	454	[illegible]	114	75	30	20	40	30	4	12	14	8
835 Clanton Lime Springs	—	2443	650	1406	—		4600	1800	1271	769	[illegible]	192	192	51	51	67	67	6	8	8	22
836 Benton	19199	603	485	500	204		2491	323	[illegible]	[illegible]	[illegible]	[illegible]	122	33	33	43	43	4	4	5	14
837 Burkville	—	—	6700	16625	628		12549	[illegible]	1335	[illegible]		[illegible]		138		182	—	17	—	—	—
838 Hayneville	—	—	600	125	125		2225	288	417	427	427	[illegible]	[illegible]	28	28	37	37	3	3	5	12
839 Lowndesboro	—	—	700	1594	956		4182	541	817	518	518	129	129	34	34	45	45	4	4	6	15
840 Center Chapel	—	599	—	518			2716	400	[illegible]	[illegible]	[illegible]	84	84	17	17	22	22	2	—	—	7
841 Marion Junction	—	1553	420	1740	—	184	4058	400	1450	[illegible]	[illegible]	151	151	4	40	53	53	5	—	—	—
842 Orrville	—	874	471	2032	—	87	4924	[illegible]	1300	14	141	[illegible]	185	49	49	65	65	6			21
843 Millbrook	22000	2073	14469	20413	781	610	18623	4831	3000	4992	[illegible]	1248	1248	332	336	437	438	41	41	54	140
844 Billingsley	—		—	580	—		306	169	186	91	[illegible]	23	23	6	6	8	8	1	—	—	3
845 Cox Chapel	—	882	2852	6248	22		11770	3600	3600	1632	[illegible]	408	408	108	108	143	143	13	—	—	
846 Mt Nebo	—	—	817	6004		—	2258	1446	1446	[illegible]	[illegible]	[illegible]	[illegible]	41	41	54	54	5	—		17
847 Pleasant Grove	—		56	385	—		[illegible]	180	[illegible]	[illegible]	[illegible]			5	5	7	7	1	—	—	2
848 Locust Bluff	3144	1170	761	1000	457	55	2640		220	421	421	105	105	28	28	37	37	3			
849 New Style	—	—		42			1250		16	145	145	36	36	1	1	13	13	1	1	2	4
850 Farmersville	—	—	—	612	90		3210			705	705	176	176	47	47	62	62	6			
851 Furman	—	—	—	612	25	—	1320			[illegible]	152	38	38	10	1	13	13	1			
852 Hopewell	—	—	—	64		—	600			[illegible]		[illegible]	[illegible]	6	6	8	8	1			
853 McWilliams	—	—	—	156	100		600			87	[illegible]	[illegible]	[illegible]	6	6	8	8	1	—	—	—
854 Pineapple	—		—	948	125		3287			385		[illegible]	[illegible]	26	26	34	34	3	—	—	—
855 Booth	—		435	1325	1436		3250	845	763	486	486	121	121	32	32	42	42	4	4	—	14
856 Pine Level	295	255	941	2791	200	—	8022	2964	1043	1138	[illegible]	294	[illegible]	78	146	100	220	9	—	—	—
857 Maplesville	—	868	270	689	—		1052	650	[illegible]	[illegible]	[illegible]	[illegible]	55	15	15	19	19	2			
858 Plantersville	3505	245	457	3694	—	—	6579	3202	2074	993	993	248	248	66	66	87	87	6			—
859 Pleasant Valley	—	337	731	903	—	—	2519	1418	918	416	[illegible]	104	104	28	28	36	36	3		—	12
860 Prattville First	111702	76761	31367	50233		2156	53267	5720	6000	13373	13375	3343	3343	888	888	1170	1170	109	109		
861 Mt Zion	—	412	991	395	100		3000			414	414	[illegible]	[illegible]	28	28	37	37	3	3	5	12
862 Prattville Trinity	30415	4552	20561	21099	2543	1388	17795	6644	4500	[illegible]	[illegible]	1430	1430	380	380	501	501	47	47	62	161
863 Robinson Springs	—		500	4500	500	250	5400	1450	1650	1291	1291	323	323	86	86	113	113	11			
864 Selma Barrett Road	28976	14444	10307	48873	—	1157	21250	3600	3600	2578	2434	645	645	171	171	226	226	21	21	—	72
865 Selma Church Street	25018	305662	25000	83000	10950	4278	50164	7200	7200	12819	12819	3205	3205	851	851	1122	1122	105	105	138	360
866 Selma Memorial	9672	8500	3480	24320	2100		20400	3600	3600	4093	4093	1023	1023	272	272	358	358	33	—		—
868 Summerfield	—	—	210	240	—	—	[illegible]			334	334	83	83	22	22	29	29	3			
869 Selma Union	—	4851	378	1648	—	433	4802	1638	1000	832	[illegible]	208	208	55	55	73	73	7	7	—	23
870 Selma West Highlands	—	1057	2551	3400			6250	1000	1600	1125	112	281	281	75	75	98	98	9	9	—	10
871 Mt Pisgah	2894	1731	967	4593	270		10000	1250	1250	1427	1427	357	357	95	95	125	125	12	—	—	—
872 Pleasant Hill	—	2091	924	1053	372	400	2612		1300	471	471	118	118	1	11	41	41	4	—	—	13
873 Shady Grove	—	—		140			700		80	103	103	26	26	7	7	9	9	1	—	—	
874 Verbena	12236	1300	2235	7468	1230	160	11244	1500	1500	1174	1174	294	294	78	78	103	103	10			22
875 Isabella		2200	20	222	—		1780			97	97	24	24	6	6	8	8	1	1	1	3
876 Walnut Creek	—	4200	1129	5506		—	4520	3600	3600	1252	1252	313	313	83	83	110	110	10			9
TOTALS	242400	531567	220154	[illegible]	28948	18661	524787	[illegible]	101403	105216	[illegible]	[illegible]	[illegible]	6969	[illegible]	9210	9048	858	[illegible]	153	1714

Church	SEJ Administration Fund Paid	Conference Admin. Fund Paid	District Funds Paid	Blue Lake Operat. Fund Paid	World Service/Conf Benev Apportioned	World Service/Conf Benev Paid	Ministerial Educa. Fund Paid	Black College Fund Paid	Missional Priority Fund Paid	[illegible] & A[illegible] Fund Paid	General Advance Specials Paid	Youth Service Fund Paid	Special Sunday Offerings	Homes For Children Paid	Conference Advance Specials Paid	Huntingdon Birm. Southern Fund Paid	Student Aid Hunt. Scholar Paid	Wesley Foundations Paid	Health And Welfare Paid	Jurisdiction Develop. Paid	[illegible] Campaign Fund Paid	Late Receipts Paid in 19[illegible]	Grand Total Paid
801 [illegible]	33	138	438	[illegible]	1138	1138	217	—	81	[illegible]	[illegible]	14	—	45	[illegible]	341	[illegible]	91	[illegible]	[illegible]	[illegible]		[illegible]
802 [illegible]	23	94	282	62	787	787	178	[illegible]	[illegible]	31				31	[illegible]	[illegible]	[illegible]	[illegible]	338		[illegible]		[illegible]
803 Beatrice	—	38	117	[illegible]	[illegible]	—	—	—	—	—			30	13	[illegible]			—	119	—	[illegible]		[illegible]
804 Peterman	15	78	234	20	[illegible]	[illegible]	4			1			[illegible]	26	[illegible]	25		—	[illegible]		[illegible]		[illegible]
805 Pine Orchard	3	11	34		45	[illegible]	22			4			—	4	—	[illegible]	8		4		[illegible]	—	[illegible]
806 [illegible] Memorial		181	484	187	[illegible]						78	—	—	94	[illegible]	—	—	[illegible]	[illegible]	—	[illegible]	—	[illegible]
807 Pondville		—	—	—	288	—	—	—	—	—	—		—		—	—	—	—		—	[illegible]	—	[illegible]
808 Tabernacle		—	62	—	171								—		—		—		[illegible]		[illegible]		[illegible]
809 Wesley Chapel		8	31		75								—	3	—		—		2		[illegible]		[illegible]
810 [illegible]	82	381	1144	[illegible]	3182	3182	720	288	[illegible]	[illegible]	175		[illegible]	127	341	[illegible]	[illegible]	[illegible]	[illegible]	[illegible]	[illegible]		[illegible]
811 Camden	12	[illegible]	[illegible]	147	2513	[illegible]	—	—	—	14	75	—	1 5	[illegible]	—	50	—	111	1508		114	—	[illegible]
812 Canton Bend		—	—	—	294	—	—	—	—	—	—		—		—	—	—		—			—	441
813 Centerville	43	177	[illegible]	118	1487	1487	338	[illegible]	[illegible]	58	86	—	—	58	[illegible]	446	[illegible]	118	[illegible]	[illegible]	[illegible]		[illegible]
814 Sandy Chapel	5	20	60	13	198	[illegible]	37	15	12	7	—	—	—	7	—	[illegible]	11	13	58				1747
815 Clanton First		—	2330		[illegible]	[illegible]	280				[illegible]				[illegible]				[illegible]		44[illegible]	[illegible]	[illegible]
816 [illegible]		—	11		244														[illegible]				[illegible]
817 [illegible]		—	432	25	1120		—		—	—	[illegible]		[illegible]		425	[illegible]	—		[illegible]			—	[illegible]
818 Forest Home		58	174		497	[illegible]								20	[illegible]				[illegible]		[illegible]		[illegible]
819 Giddens Chapel			33		91														[illegible]		[illegible]		[illegible]
820 Liberty		24	73		203	25													[illegible]		[illegible]		[illegible]
821 Monterey		17	[illegible]		141	[illegible]													8		[illegible]		[illegible]
822 Pine Flat		12	[illegible]		[illegible]																[illegible]		[illegible]
823 Fort Deposit	42	125	[illegible]	175	[illegible]	[illegible]	[illegible]	—	—	[illegible]	[illegible]	—	[illegible]	[illegible]	[illegible]	[illegible]	—	[illegible]	[illegible]	—	[illegible]	—	[illegible]
824 Oak Grove		18	31		132	117													45				[illegible]
825 Greenville First	60	[illegible]	1045	185	[illegible]	[illegible]	[illegible]	—	—	85	275	—	[illegible]	[illegible]	[illegible]		87	[illegible]	[illegible]			36	[illegible]
826 [illegible]		[illegible]	188		[illegible]																		[illegible]
827 Greenville Oak Grove	1	5	[illegible]	3	42	42	9	4	3	2				2		13	3	3	[illegible]	2			[illegible]
828 Greenville St Paul			154	34	429	429													161				[illegible]
829 Bethlehem	11	47	143		[illegible]		88							16	[illegible]				412		[illegible]		[illegible]
830 [illegible]	21	25	257	57	717									29	[illegible]			57	[illegible]		[illegible]		[illegible]
831 Mt Nebo		[illegible]	[illegible]		[illegible]										25				178				[illegible]
832 Jemison	8	22	130	15	[illegible]	184	42	17	13	8				8	40	[illegible]	12	[illegible]	155	8	[illegible]		7721
833 Thorsby	7	22	—	15	357	150	25						11				108		62		[illegible]	5	[illegible]
835 Clanton Lime Springs	17	72	218	48	604	604	138	55	43	24	[illegible]		124	24	[illegible]	181	38	48	417	24	4		17140
836 Benton	11	[illegible]	138	30	385	385	[illegible]	35	27	[illegible]				15	44	115	14	31	[illegible]		84	74	[illegible]
837 [illegible]					[illegible]																		[illegible]
838 Hayneville	10	39	118	26	330	330	74	[illegible]	23	13	—	—	—	13	62	[illegible]	21	26	263	[illegible]	84	574	[illegible]
839 Lowndesboro	12	43	146	32	[illegible]	[illegible]	92	37	29	18				18	43	122	[illegible]	32	330	8	84	821	[illegible]
840 Center Chapel	8	24	72		[illegible]	—	45		—	8	25	—	16	—	—	—	—	—	125	—	[illegible]	—	5858
841 Marion Junction	—	—	238		473	[illegible]	—	[illegible]		29	115		[illegible]	27	80				109		[illegible]		[illegible]
842 [illegible]	17	60	204		[illegible]	[illegible]					211			23					80		[illegible]		[illegible]
843 Millbrook	113	468	1434	311	3821	[illegible]	318	355	278	[illegible]	850	—	78	[illegible]	408	[illegible]	[illegible]	312	1452	[illegible]	[illegible]		[illegible]
844 Billingsley	2	9	28	—	72	72	—	—	—	3				3	25				102		43		[illegible]
845 Cox Chapel			458		1282										43								[illegible]
846 Mt Nebo	14	57	172	38	481	[illegible]		—		19				19	25			38	411		[illegible]		[illegible]
847 Pleasant Grove	[illegible]	[illegible]	—	5	62	[illegible]				2				2									[illegible]
848 Locust Bluff			50	26	330	330	75	10							125								[illegible]
849 New Style	3	14	40	9	114	113	26	10	8	5				5			7	3	8	1			[illegible]
850 Farmersville			204		554														[illegible]		[illegible]		[illegible]
851 Furman			29		120																		[illegible]
852 Hopewell			11		69																		[illegible]
853 Mt Williams	—	—	16	—	68																		[illegible]
854 Pineapple			72		302														250			[illegible]	[illegible]
855 Booth	11	45	137	30	381	381	[illegible]	—	27	15			22	15	20	114	14	30	910				[illegible]
856 Pine Level			321		894										[illegible]				217		14		[illegible]
857 Maplesville			62		173																[illegible]		4438
858 Plantersville		20	214		780	640								30					186		[illegible]		[illegible]
859 Pleasant Valley	9	39	117	26	325	325	74		23	13				13	40	[illegible]	21	[illegible]	78	[illegible]	319		[illegible]
860 Prattville First	—	2265	3768	832	10503	10503			745	418	[illegible]			418	[illegible]	3150	669	836	3314		[illegible]		[illegible]
861 Mt Zion	10	40	120	26	333	333	75	10	24	13				13	[illegible]	[illegible]	11	[illegible]	114	[illegible]	[illegible]		[illegible]
862 Prattville Trinity	130	538	1811	[illegible]	4442	4442	1014	407	318	179	975	100	391	179	1455	1348	[illegible]	358	[illegible]	179	[illegible]		[illegible]
863 Robinson Springs			363		1014	1014							—		40				[illegible]		543		[illegible]
864 Selma Barrett Road	58	242	484		2025	1483					104				238				[illegible]		1854	174	[illegible]
865 Selma Church Street	[illegible]	1202	[illegible]	798	[illegible]	[illegible]	2272	912	887	401	[illegible]		345	401	520	3020	841	[illegible]	11749	[illegible]	[illegible]		[illegible]
867 Selma Memorial					3215	3215					10		[illegible]		[illegible]				133		[illegible]	1231	[illegible]
868 Summerfield			64		[illegible]																		[illegible]
869 Selma Union	19	78	234	52	654	654	148		46	26	375		80	26	225	[illegible]		8	145		410		18668
870 Selma West Highlands	9	50	317	10	883	350	50				205			20	75				15		848	174	[illegible]
871 Mt Pisgah			392		1120						242			—	129				702				[illegible]
872 Pleasant Hill			132		370	185	83											29	318		237		[illegible]
873 Shady Grove	—		34		81	5													15		[illegible]		1169
874 Verbena	—	110	330		922	[illegible]	208							37	10				[illegible]		615		[illegible]
875 Isabella	2	9	27	6	78	78	17	7	5	3				3		23	5	6	2	1			[illegible]
876 Walnut Creek	7	29	176	20	983	25	[illegible]			10				10				20	1813		186		[illegible]
TOTALS	1186	[illegible]	[illegible]	[illegible]	[illegible]	[illegible]	7283	[illegible]	[illegible]	[illegible]	3184	114	1717	2192	[illegible]	11345	[illegible]	3637	41646	[illegible]	[illegible]	[illegible]	[illegible]

Church	Full Members Last Year	Received On Prof. Of Faith	From Other UMC	From Other Denominations	Removed By CC Action / Withdrawal	To Other UMC	To Other Denominations	Removed By Death	Total Members Close Of Year	Average Attendance	[illegible]	[illegible]	[illegible]	[illegible]	[illegible]	[illegible]	[illegible]	[illegible]	[illegible]	[illegible]	[illegible]	[illegible]	[illegible]	[illegible]	[illegible]	[illegible]	[illegible]	[illegible]	Value Of ... Building	Value Of ...	[illegible]	[illegible]	[illegible]
Mt Zion	9	—	—	—		—	—		11	5									4										11600				
[illegible]	45	11	1	4	.	—	—	1	[illegible]	5								1	.	24	8			1					6500	47000			
[illegible]	17	2	—	—	—	—	—		19	12								1			12								18000				
Bethel	101	7	—	—	3	2	1		[illegible]	[illegible]	8						[illegible]	1	.	47		1	25				16	20	[illegible]	12000	11[illegible]		
[illegible]	4				1				11	3									1	6	12		15				12	275	64100				
[illegible]	41						—		41													7					13	15	10000				
Alexandria	47	10	2	2		—	—	1	60	38	2		4	6		8	8	—		46	34	1		6	—		12	45	95000	—	5000	—	—
Seale	60	—	—	—		—	—		60	32	—		1A		4			4		27	1	4					—		308600	85000	11174		
Hills Chapel	22	—	—	—		—	—		22	15	—																		5000				
[illegible] Grove	79		—	—		—	—	1									4	4		34	11								81000			—	—
Shady Grove	30		—	—		—	—	1	29	20						4		1		29	11	—	—	—	—	—	—	—	30300	3330		—	—
Golden Acres	41	1	—	—			—	1	41	12	.				2					9									30000		8500		
Mt Zion-[illegible]	301	45	8	3	26	.	8	2	317	125	18	22					.			131	88	15	[illegible]	7	16	548	10	459	275000	5850	1000		[illegible]
Troy First	682	4	10	5	14	32	7	12	636	221	9	44	18	4			.1			213	67	62	4	4			82		915000	40041	[illegible]		
Park Street	[illegible]	14				4			[illegible]	128	14	34		18			[illegible]	16	81	127	[illegible]	[illegible]	16	12	[illegible]	2070	40	2065	347000	[illegible]	[illegible]75	[illegible]97	—
[illegible] First	128	3	—	—	—	.	—	1	129	17	1	11					4	8			34	8	41	3	—		12	65	416500	18300	8000	1811	—
Fitzpatrick	40	1		2		—	—	1	42	[illegible]	2	8	.	2	4	4		.	1.	1	16	2	5	—	—		—	—	32000				—
Fort Davis	[illegible]		1				—	—	56	22					4			1	13	2	4						—	—	28000	1600			—
Brown Grove	26	—	—	—		—	2		24	10					4			4	1	19	8								[illegible]	[illegible]	[illegible]	[illegible]	1000
[illegible]	63	1	—	1				1	64	11	2	2			3		1	5	4	29	11							—	19000	8000	400	9000	—
Liberty	39	2	2	3		1			45	36	.	5	14	4	5	1	6	1	19	31	16	8	8	—	—		16	10	74800		[illegible]	1341	
White Oak	70	2	4	1		—		1	76	40	1	10	29	—	5	6		—	27	[illegible]	8	12	35	—	—				25800	62000	056	[illegible]	—
[illegible]	8					2			7	11	—													—	—	—	—		18000				
Williams Chapel	15	—	2	—				1	[illegible]	25		4						3	19	11	23		10					—	138000	46000		—	—
TOTAL	8529	111	89	[illegible]	64	136	11	111	8042	1628	148	720	[illegible]	[illegible]	[illegible]		[illegible]		1921	[illegible]	2148	[illegible]	621	93	121	3123	775	12[illegible]4	12869254	2519320	74[illegible]1	364[illegible]3	[illegible]448

No.	Name	Paid On [illegible] And Interest	Paid On [illegible] And [illegible]	Current Expense For Program	Other Operating Expenses	Benevolences Paid Direct	UMW Paid To UMW Conf Treasurer	Salary Paid Pastor	Utilities Paid Pastor	Travel Paid Pastor	Pension Apportioned	Pension Paid	District [illegible] Fund Apportioned	District [illegible] Fund Paid	Episcopal Fund Apportioned	Episcopal Fund Paid	Equitable Salary Fund Apportioned	Equitable Salary Fund Paid	Temporary Gen Aid Fund Apportioned	Temporary Gen Aid Fund Paid	Interdenominational Coop Fund Paid	[illegible] Fund Paid
901	Adams Chapel	500	1000	825	50		—	[illegible]		—	356		88		24		3		3			
902	[illegible]	—	—	571	856	—	—	4600	350	350	475	475	114	119	32	32	42	42	4	4	—	—
903	Eden	—	—	648	882	—	—	4738	418	418	480	480	115	115	31	31	4	4	4	—	—	13
904	Pond Bethel	—	—	—	184	—	—	1382	179	179	216	124	54	54	14	14	19	—	2	—	—	—
905	Texasville	1100	15	15	295			3413			273	—	68		18	—	24	—	2	—	—	—
906	Banks	—	1671	85	694			4448	—	—	385	371	[illegible]	6	24	19				—	—	—
907	Murphys Chapel	—	5011	382	673	137	—	4556			538	538	[illegible]	[illegible]	36	38	47	47	4	4	—	15
908	Pleasant Hill	—	380	367	280	—	—	2578	—	—	263	263	68	62	17	17	23	23	2	2	3	
909	Brantley	—	4425	1675	2487	546	—	13463	1163	2000	1457	1457	364	364	97	97	127	27	12	12	18	41
910	[illegible] Chapel	200		911	630		—	4288	867	667	579	579	145	145	38	38	41	41	5			
911	Brundidge	—	[illegible]	4126	[illegible]	—	433	17750	[illegible]	[illegible]	[illegible]	[illegible]	64	64	[illegible]	[illegible]	[illegible]	[illegible]	[illegible]	[illegible]		97
912	[illegible] Grove	—		876	760			1724	544	510	323	—	81	88	21	22	26	25	3	—	—	—
913	Campground	4542	2321	799	2432	154	—	4440	2253	2400	710	[illegible]	335	[illegible]	88	88	117	117	11	—	—	[illegible]
914	Petrey	—	927	352	638	168	—	4500	1200	1800	616	616	154	154	41	41	54	54	5	—	—	[illegible]
915	[illegible]	—	1133	805	4644	185	287	14400	3600	3600	2485	2485	621	621	165	[illegible]	217	217	20	[illegible]		[illegible]
916	[illegible] Memorial	—	[illegible]	146	865			[illegible]	—	431	166	166	4	4	1	1	15	1		5		5
917	[illegible]	—	611		50		—	482	89	—	53	53	13	13	4	4	5	5	—	—	1	1
918	[illegible]	—	2248	675	1388	43	—	6174	[illegible]	—	925	921	231	[illegible]	61	61	61	61	6			
919	Eufaula First	15671	[illegible]	[illegible]	[illegible]	[illegible]	3561	29012	5646	3600	8298	8298	[illegible]	[illegible]	551	551	726	726	68	68	80	[illegible]
920	[illegible]	[illegible]	1182	1238	[illegible]	125	75	[illegible]	380	[illegible]	1377	1377	344	344	91	91	120	12	1			
921	Washington St	—		[illegible]	3481	—	[illegible]	[illegible]	[illegible]	[illegible]	842	842	623	[illegible]	[illegible]	[illegible]	[illegible]	[illegible]				
924	Glenwood	158	1500	488	4178	[illegible]	285	[illegible]	[illegible]	[illegible]	1452	1452	363	[illegible]	97	97	127	127	12			41
925	[illegible]	—			2330			[illegible]			456	456	114	114	30	30	4	4	4	4	[illegible]	13
926	Goshen	—	630	456	1236	[illegible]	—	[illegible]	700	[illegible]	716	716	179	179	48	48	63	63	6	6	—	20
927	Henderson	—	1480	50	[illegible]	[illegible]		[illegible]	43	[illegible]	[illegible]	[illegible]	67	67	15	15	20	20	2	—	—	
928	Little Oak		344	[illegible]	[illegible]	[illegible]		[illegible]	43	[illegible]	[illegible]	[illegible]	[illegible]	[illegible]	19	[illegible]	[illegible]	[illegible]		—	—	—
929	Hopewell	2075	[illegible]	[illegible]	2982	—	—	8680	2426	[illegible]	[illegible]	987	247	247	66	66	88	88	6	[illegible]		[illegible]
930	Mt Hilliard	—		83	577	—	—	[illegible]	[illegible]	[illegible]	445	445	111	111	30	[illegible]	39		4			
931	Hurtsboro	—	2780	2217	8018	[illegible]	1517	[illegible]	3601	3601	2646	2646	661	661	178	178	232	232	22	22	[illegible]	74
932	Bradleyton	—	100	54	275	—		[illegible]	601	601	[illegible]	292	73	73	19	19	26	26	2			
933	Lapine		1321	[illegible]	[illegible]	[illegible]	[illegible]	[illegible]	[illegible]	[illegible]	[illegible]	[illegible]	[illegible]	[illegible]	63	[illegible]	[illegible]	[illegible]	8			
934	[illegible]		47		[illegible]	464		4441	[illegible]	[illegible]	[illegible]	505	126	126	34	34	44	44	4			
935	Louisville	—	—	1276	[illegible]	[illegible]	150	[illegible]	1664	[illegible]	1721	1721	430	430	114	114	151	151	14	—	—	48
936	Luverne		[illegible]	7202	[illegible]		25	[illegible]	[illegible]	[illegible]	3812	3812	953	953	253	253	334	334	31	31	[illegible]	[illegible]
937	Mt Ida	—	58	402	216			[illegible]			344	344	86	86	23	23	30	30	3			
938	[illegible]	—	166	[illegible]	[illegible]	[illegible]		[illegible]	[illegible]	[illegible]	111	111	[illegible]	[illegible]	8	8	11	11	1	1	1	
939	Comer	—	61	132	99	[illegible]	—	1470	315	315	223	223	56	57	15	15	19	19	2	[illegible]	2	6
940	Midway	—		645	1638	[illegible]	—	[illegible]	648	648	483	483	121	121	32	32	42	42	4	4	5	14
941	Springhill		50	[illegible]	732	[illegible]	—	[illegible]	315	315	284	284	71	71	19	19	25	25	2	2	3	8
942	Lamar Memorial			[illegible]	481		—	[illegible]	[illegible]	[illegible]	288	288	72	72	19	19	25	25	2			
943	Mount Carmel	—	[illegible]	[illegible]	[illegible]	—	343	[illegible]	[illegible]	[illegible]	[illegible]	[illegible]	[illegible]	[illegible]	[illegible]	[illegible]	145	[illegible]	1	13		41
944	Phenix City Epworth	—	[illegible]	8085	[illegible]	300	166	[illegible]	3600	3600	3075	3075	769	769	204	204	269	[illegible]	25	25	33	86
945	Phenix City First		8362	6641	7320			[illegible]	3600	3600	2952	2952	738	738	[illegible]	[illegible]	258	258	24	24	32	83
946	Hillside	2348	4289	1323	[illegible]	43	182	[illegible]	[illegible]	2820	2474	2474	618	618	164	164	216	216	20			
947	Summerville	8000	[illegible]	[illegible]	[illegible]	—	—	[illegible]	[illegible]	[illegible]	3546	[illegible]	886	886	235	235	310	310	29	[illegible]	38	100
948	Phenix City Trinity	[illegible]	[illegible]	[illegible]	[illegible]	—	225	[illegible]	[illegible]	[illegible]	[illegible]	[illegible]	[illegible]	[illegible]	[illegible]	[illegible]	[illegible]	516	48	48	63	[illegible]
950	Center Ridge	—		339	374		—	1585	1585	1585	398	395	99	99	26	25	35	35	3			11
951	Union Hill		289	235	226	—	—	1585	[illegible]	[illegible]	376	372	94	93	25	25	33	41	3	—	—	11
954	Hatchechubbee			[illegible]	[illegible]	172	149	[illegible]	—	—	752	752	188	188	[illegible]	50	66	66	6	6	—	21
955	Jernigan	—	[illegible]	371	[illegible]	191		[illegible]	—	—	162	162	41	41	11	11	14	14	1	—	—	[illegible]
956	Pittsview	—	—	[illegible]	[illegible]	[illegible]	[illegible]	[illegible]	—	—	[illegible]	[illegible]	137	[illegible]	36	36	48	48	4	4	—	[illegible]
957	Uchee				83			420			58	58	14	14	4	4	5	5		—	1	2
958	Pine Level	—	1710	1447	8141	[illegible]	—	3600	1320	1800	1131	1131	283	283	75	75	99	99	9	9	12	[illegible]
960	Ramer	292	[illegible]	[illegible]	3500	640	—	3600	1320	1800	1123	1123	281	281	75	75	98	98	9	9	12	[illegible]
961	Rocky Mount	373	23801	[illegible]	445	[illegible]	—	[illegible]			[illegible]	916	188	188	50	50	66		6			
962	Live Oak			150	174			[illegible]			[illegible]	[illegible]	47	47	13	12	17	14	2	2	2	[illegible]
963	Mt Zion	—		—	[illegible]		—	1236	—	—	114	114	28	28	8	8	10	10	1			—
964	Rutledge	—	471	1263	1370	—		5607			600	601	150	150	40	40	52	52	5	5	6	[illegible]
965	Vernledge	—	—	319	125		—	1350	—	—	153	138	38	63	10	10	13	13	1	—	—	5
966	Bethel		[illegible]	1750	1314			5122	1000	1000	1001	1001	250	250	66	66	88	88	8	8	11	28
967	Sandy Ridge	—	775	[illegible]	1358	—	—	[illegible]	[illegible]	[illegible]	667	667	167	167	44	44	58	58	5	—	—	19
968	Springhill	—	1340	799	859	—	—	3582		[illegible]	360	360	90	90	24	24	32	32	1			
969	Alexandria	5153	848	1282	2357	—	194	4372	550		534	534	134	134	35	35	47	47	4	4	6	15
970	Seale	—	500	1047	1490	358	—	4858	1200		881	881	220	220	58	58	77	77	7	[illegible]	9	25
971	Hills Chapel	—			322	—	—	1100	500	500	217	217	54	54	14	14	19	19				
972	Oak Grove	—	[illegible]	[illegible]	—	150	—	2760	[illegible]	1845	[illegible]	[illegible]	156	156	42	42	55	55	5	—	—	18
973	Shady Grove	—			810	100	—	2430	800	1800	433	433	108	108	29	29	38	38	4	4	—	—
974	Golden Acres	—	722	64	674	43	—	3232	294	—	393	393	98	98	26	26	34	34	3	—	—	—
975	Mt Zion Smiths	20000	4641	19561	8948		1610	20362	3600	3600	3075	3075	769	769	204	204	269	269	25	25	33	86
976	Troy First	—		41847	37355	[illegible]	—	26005	3456	4200	7817	7817	1954	1954	[illegible]	[illegible]	666	666	62	31	41	7
977	Park Street	16434	5370	7914	[illegible]	442	1017	[illegible]	[illegible]	[illegible]	2946	2946	736	736	[illegible]	[illegible]	258	258	24	24	32	83
978	Union Springs First	10110	1101	1003	5157	171	460	12500	[illegible]	2200	1394	1394	349	349	93	93	122	122	11	11	15	39
979	Fitzpatrick		667	211	497	41		3350	250	300	316	344	80	80	21	21	28	28	3	3	3	9
980	Fort Davis	—	126	87	443	97	—	3800	400	600	537	537	134	134	36	36	47	47	4	4	6	15
981	Brown Grove	1000	1000		140			720	100		[illegible]	10	38	[illegible]	[illegible]	[illegible]	[illegible]			1	2	4
982	St Paul	500			180		—	1920	—	100	270	70	67	67	18	—	24	—	2		5	—
983	Liberty	159	2041	684	2224	25	150	5471	800	900	584	584	146	146	39	39	51	51	5	—	—	—
984	White Oak	4630	601	937	2844	118	—	7105	1023	1004	1002	1002	251	251	67	67	88	88	8	—		—
986	[illegible]	—			400	100	—	1500	—	—	117	—	29	—	8	—	10		1	—		—
987	Williams Chapel	—	8000	700	1800	—	—	5500		—	587	587	147	147	39	39	51	41	5			—
	TOTALS	97158	344627	207445	[illegible]	11521	11757	544449	95915	94679	91601	89811	22400	22705	6064	6013	8016	7843	745	519	567	1941

Church	SEJ Administration Fund Paid	Conference Administration Fund Paid	District Funds Paid	Blue Lake Operation Fund Paid	World Service/Conf Bene Apportioned	World Service/Conf Bene Paid	Ministerial Educa[illegible] Fund Paid	Black College Fund Paid	Missional Priority Fund Paid	Maintenance & [illegible] Paid	[illegible] Advance [illegible] Paid	[illegible] Paid	[illegible] Days [illegible]	[illegible] Paid	[illegible] Paid	[illegible] Fund Paid	S[illegible] [illegible] Scholar Paid	[illegible] Foundation's Paid	Health and Welfare Paid	Japanese Development Fund Paid	Capital Funds Campaign Fund Paid	Late Receipts Paid in 1986 for 1985	Grand Total Paid
901 Adams Chapel	—	—	—	—	279	—	—	—	—	—	—		[illegible]	—	[illegible]	—	—	—	[illegible]	—	—	—	[illegible]
902 [illegible]	—	45	208	—	373	50	84	—	—	—	—		64	—	[illegible]	—	—	—	[illegible]	—	[illegible]	—	8583
903 [illegible]	—	—	199	—	381	10	87	—	—	—	—		4	—	[illegible]	—	—	—	[illegible]	—	227	—	[illegible]
904 Pond Bethel	—	—	—	—	169	—	—								[illegible]			—	[illegible]	—	—	—	2344
905 [illegible]	—	—	119	—	214	—	—								[illegible]						534	—	[illegible]
906 Banks		—	25	5	282		16											31	[illegible]	—	—	—	[illegible]
907 Murphys Chapel	2	50	234		413	300	95		[illegible]														[illegible]
908 Pleasant Hill	8	25	115	16	207	207	47			[illegible]							[illegible]	1	[illegible]	[illegible]	8		[illegible]
909 Brantley	33	137	637	91	1144	1144	258	54	[illegible]	46	—	—		[illegible]	46	41	14	[illegible]	41	[illegible]	46	44	—	[illegible]
910 Bru[illegible] Chapel	—	—	251	—	455	—	—								6						[illegible]		[illegible]
911 Brundidge	[illegible]	316	1470	21	2546	2546	[illegible]	[illegible]	[illegible]	[illegible]	[illegible]			[illegible]	[illegible]	54	[illegible]	[illegible]	[illegible]	[illegible]	[illegible]		[illegible]
912 Chestnut Grove	—	33	113	20	254	251	[illegible]											[illegible]					4884
913 Campground			466		1052		[illegible]											67	[illegible]		[illegible]		
914 Petrey	—	58	[illegible]		484		109									4		[illegible]					1417
915 Clark[illegible]	20	233	[illegible]	55	1981	1981	[illegible]									[illegible]			171		[illegible]		[illegible]
916 [illegible] Memorial	4	16	[illegible]	[illegible]	131	131	29							[illegible]	41				[illegible]		—	—	[illegible]
917 A[illegible]	1	5	23		42	4	9	4											1				[illegible]
918 Creek[illegible]	—	[illegible]	[illegible]	—	727	[illegible]	25							[illegible]				[illegible]	[illegible]	—	547	—	[illegible]
919 [illegible] First	148	[illegible]	[illegible]	117	[illegible]	[illegible]	1471	[illegible]	[illegible]	[illegible]	[illegible]		[illegible]	[illegible]	[illegible]	[illegible]	4[illegible]	[illegible]	[illegible]	[illegible]	[illegible]	[illegible]	[illegible]
920 Epworth	—		649		[illegible]	[illegible]									[illegible]				[illegible]				[illegible]
921 W[illegible]			[illegible]		[illegible]						[illegible]								[illegible]		[illegible]		[illegible]
924 [illegible]wood		36	71	[illegible]	114	1146	[illegible]			[illegible]				4	[illegible]			[illegible]			42		[illegible]
925 [illegible]	10	41	199	28	[illegible]	[illegible]	[illegible]			4				4	41			[illegible]		4	[illegible]		[illegible]
926 [illegible]	16	67	311	45	582	[illegible]	[illegible]		4							[illegible]		[illegible]			41		[illegible]
927 Henderson		21	35		179																		[illegible]
928 [illegible]		2	47																[illegible]				[illegible]
929 [illegible]	22	83	4[illegible]2	61	775	775	[illegible]								44	[illegible]	4	—	[illegible]	1	2[illegible]	—	[illegible]
930 Mt. Hilliard			[illegible]		49																		[illegible]
931 [illegible]	50	48	[illegible]	[illegible]	[illegible]	[illegible]	[illegible]	[illegible]	4		[illegible]						[illegible]		[illegible]	[illegible]	[illegible]	17	[illegible]
932 Brad[illegible]	—	27	127		229	[illegible]	[illegible]											1	44				[illegible]
933 [illegible]	—	—	—	50	33	—	—												[illegible]		31[illegible]		[illegible]
934 [illegible]					397														480				8414
935 Louisville	39	1[illegible]	748	107	1352	—	308	—	[illegible]	[illegible]	45		[illegible]	[illegible]	4			[illegible]	—	54	[illegible]	—	[illegible]
936 Luverne	86	[illegible]57	1666	237	2994	2994	6[illegible]			[illegible]				[illegible]	[illegible]	[illegible]	[illegible]	[illegible]	[illegible]	11[illegible]	[illegible]		[illegible]
937 Mt. Ida	—	22	150		270	2[illegible]																	4213
938 Bates[illegible]		11	[illegible]		95		[illegible]2		7										4	—	[illegible]	—	24[illegible]
939 Comer	5	21	97	14	175	175	[illegible]											14	1[illegible]	7	[illegible]	—	4422
940 M[illegible]	11	45	210	30	379	379	[illegible]	4									[illegible]4	—	1[illegible]	[illegible]	[illegible]		[illegible]
941 Spring[illegible]	8	27	1[illegible]4	18	223	223	[illegible]								4	[illegible]	14	19	[illegible]				4817
942 Lamar Memorial		10	1[illegible]	2	225														[illegible]		10[illegible]		[illegible]
943 M[illegible] Carmel	35	150	641	1[illegible]	1[illegible]	1[illegible]	12[illegible]									1[illegible]			[illegible]		1630		34829
944 Phenix City, Epworth	70	288	1344	191	24[illegible]5	241[illegible]	54[illegible]		17	[illegible]	[illegible]			[illegible]		[illegible]4	1[illegible]4	42	[illegible]	[illegible]	[illegible]	[illegible]	[illegible]417
945 Phenix City, First	67	277	1289	184	2318	2318	[illegible]23	[illegible]	184		[illegible]			[illegible]		[illegible]	14[illegible]	184	121[illegible]	92	1[illegible]15		[illegible]
946 Hillside					1943														[illegible]77	—	1[illegible]	—	41071
947 Summerville	80	332	1549	221	2785	2785	6[illegible]	[illegible]	[illegible]7	11	[illegible]				[illegible]	[illegible]	17	[illegible]	[illegible]	1[illegible]1	[illegible]	—	[illegible]
948 Phenix City, Trinity	133	[illegible]	2255	[illegible]	4827	3714	[illegible]			184				[illegible]	[illegible]	1194	[illegible]	4[illegible]	[illegible]7	184	[illegible]		146360
950 Center Ridge	—	37	174	—	312	—	70							[illegible]		—			1[illegible]		[illegible]		664[illegible]
951 U[illegible]	—	—	178		29[illegible]	—	—							14					7		[illegible]		6476
954 Hatchechubbee	17	70	329	47	590		186		4	[illegible]	[illegible]			[illegible]	[illegible]	177	39	47	264	23	404		15701
955 Jernigan	4	15	71	10	128	100	29								7						[illegible]		[illegible]
956 Pittsview	12	51	238	51	430	—	97		[illegible]	1					[illegible]	1[illegible]	27	4	65	—	[illegible]2	—	9743
957 Uchee	1	5	25	4	45	45	1[illegible]	4	3							14	3	4	1	2	31		763
958 Pine Level	26	1[illegible]	493	70	888	888	200	80	63		—			[illegible]	[illegible]	2[illegible]	[illegible]7	71	681	[illegible]	601	—	21621
960 Ramer	25	105	489	70	882	882	99	[illegible]	63	[illegible]						[illegible]	[illegible]	—	[illegible]1	[illegible]	[illegible]		117712
961 Rock[illegible] Mount	—	—	272		589	589													[illegible]				[illegible]
962 L[illegible] Oak	4	18	82	11	149	137	33	13	11	5	—	—		5	—	46	[illegible]	11	64	9		—	3214
963 Mt. Zion	—		50		89	89		—	—											—	—	—	1641
964 Rutledge	14	56	262	37	471	471	106	43	33	1[illegible]	—	—		19	1[illegible]	141	[illegible]	37	[illegible]5	1[illegible]	—		11744
965 Vernledge	3		69	—	120												—	—	50	—	—	—	2122
966 Bethel	23	94	437	62	786	786	177	71	[illegible]	31				1	[illegible]1	[illegible]	[illegible]	63	524	11	541		24[illegible]
967 Sandy Ridge	15	63	292		524	348	118	—						11	42	157		42	385	—	192	—	11447
968 Springhill	—	—	157	—	263									—	40	—	—		145	—	222	—	7461
969 Alexandria	12	50	234	33	420	420	95	38	30	17	175			17	1[illegible]	1[illegible]	27	33	[illegible]	17	3[illegible]	—	18078
970 Seale	20	63	385	55	692	692	156	63	4[illegible]	28	[illegible]	—	[illegible]	[illegible]	147	[illegible]	44	55	8[illegible]	28	565	—	14920
971 Hills Chapel		—	95		171										[illegible]				451		114		3468
972 Oak Grove	14	59	271	39	491	491	111			—				—	5	—	—	39	287	—	173	—	15438
973 Shady Grove	—	—	190	14	340	340	77	—	24		—		—	14	30			27	8		253		7299
974 Golden Acres	—	37	171	—	309										20	—	—	—	—	—	—	—	5808
975 Mt. Zion Smiths	70	288	1342	191	2415	2415	545	219	171	[illegible]	723		[illegible]	[illegible]	101	725	154	192	651	[illegible]	1773	23	[illegible]706
976 Troy First	86	357	2407	237	5982	2991	675	271	212	119	1[illegible]49		[illegible]	119	656	[illegible]	191	238	6461	119	2391		143833
977 Park Street	87	276	2176	163	2313	2313	522	21	164	92	—			92	384	69	15	184	815	92	1559		72414
978 Union Springs First	32	131	743	87	1095	1095	247	99	78	44	610	20		44	135	128	70	87	420	44	—	—	[illegible]339
979 Fitzpatrick	7	30	138	20	250	250	56	23	18	10	—	—		10		75	16	20	211	10	25	—	6713
980 Fort Davis	12	50	234	33	422	422	94	38	30	17	4			17	40	127	27	34	568	17	—	—	8133
981 Brown Grove	3	14	19	9	119	7	10	11	8	[illegible]				5			8	[illegible]	[illegible]	[illegible]			3124
982 St. Paul	—	10		—	212	50	—	10									10						2954
983 Liberty	—	55	265	—	458	250	50	—		—	16		4	4	4	4		38	212	—	350	—	14663
984 White Oak	—		438	—	787	881	—	—	—		16	—	75	—	40	—	—	—	278	—	487	—	22113
986 Tennille	—	—		—	92	—	—	—			325	—	39		45	—	—	—	100	—		—	2100
987 Williams Chapel	—	55	256	—	461		—				—			—	—				—	—		—	15135
TOTALS	1483	6812	37195	4200	71939	53169	12334	3217	3[illegible]	2016	16704	20	[illegible]	[illegible]	10741	13[illegible]29	[illegible]	4532	391[illegible]	1860	38331	1135	2087480

RECAPITULATION TABLE 1

District	Total Members Last Year	Confession Of Faith	From Other UMC	From Other Denominations	Removed By CC Action Withdrawal	To Other UMC	To Other Denominations	Removed By Death	Total Members This Year	Average Attendance Sunday Service	Persons Baptized	Preparatory Members On Roll	Number On Constituency Roll	[illegible] Classes	[illegible] Leaders	Children In All Classes	Youth In All Classes	Adults In All Classes	Total Sunday School Membership	Average Sunday School Attendance	Average Attendance On [illegible] Classes	Average Attendance Short Term Classes	[illegible] Members On Prof Of Faith	Members Of United Methodist Men	Amount Paid On UMM Projects	Members Of United Methodist Women	Amount Paid UMW Local Work	Value Of Land Buildings & Equipment	Value Of Parsonage & Furnishings	Value Of Other Assets Cash Securities	Indebtedness On Property	Other [illegible] Current Expenses
ANDALUSIA	7712	130	[illegible]	122	34	[illegible]	[illegible]	111	[illegible]	3700	151	753	417	91	584	[illegible]	814	2298	4454	[illegible]	[illegible]	[illegible]	[illegible]	297	[illegible]	733	12014	[illegible]	[illegible]	[illegible]	[illegible]	
DEMOPOLIS	8578	121	[illegible]	87	82	[illegible]	[illegible]	154	8441	[illegible]	134	[illegible]	[illegible]	83	[illegible]	613	[illegible]	[illegible]	[illegible]	[illegible]	[illegible]	[illegible]	88	212	[illegible]	[illegible]	28473	[illegible]	[illegible]	[illegible]	[illegible]	4184
DOTHAN	13018	311	294	218	[illegible]	280	[illegible]	229	[illegible]	6021	271	1500	828	[illegible]	[illegible]	1715	1114	4160	8111	4453	18	1213	160	483	[illegible]	1171	25601	[illegible]	3174912	[illegible]	[illegible]	4416
MARIANNA PANAMA CITY	13540	296	247	150	[illegible]	290	121	145	13862	5644	238	1317	[illegible]	142	[illegible]	1343	748	[illegible]	[illegible]	[illegible]	1000	1148	150	319	[illegible]	1127	15671	[illegible]	[illegible]	[illegible]	[illegible]	4411
MOBILE	20146	382	476	236	[illegible]	427	153	247	[illegible]	7082	77	2500	1381	[illegible]	[illegible]	[illegible]	[illegible]	[illegible]	7947	4418	14	2418	141	538	[illegible]	1617	[illegible]	[illegible]	347944	[illegible]	[illegible]	12615
MONTGOMERY	23464	[illegible]	[illegible]	[illegible]	[illegible]	[illegible]	[illegible]	[illegible]	[illegible]	[illegible]	558	[illegible]	11978	211	[illegible]	[illegible]	[illegible]	[illegible]	[illegible]	[illegible]	[illegible]	[illegible]	[illegible]	671	[illegible]	[illegible]	[illegible]	[illegible]	[illegible]	[illegible]	[illegible]	[illegible]
PENSACOLA	28535	[illegible]	643	486	[illegible]	547	274	[illegible]	28429	[illegible]	604	[illegible]	3130	442	[illegible]	2372	[illegible]	[illegible]	[illegible]	6584	294	[illegible]	441	1118	[illegible]	2297	[illegible]	[illegible]	[illegible]	[illegible]	[illegible]	[illegible]
SELMA	8298	214	[illegible]	111	[illegible]	117	62	130	8300	[illegible]	[illegible]	784	[illegible]	[illegible]	[illegible]	[illegible]	614	2550	[illegible]	2644	[illegible]	[illegible]	11	[illegible]	[illegible]	[illegible]	[illegible]	[illegible]	[illegible]	[illegible]	[illegible]	8145
TROY	8129	211	90	[illegible]	64	[illegible]	71	111	[illegible]	[illegible]	148	[illegible]	[illegible]	[illegible]	[illegible]	812	[illegible]	[illegible]	[illegible]	2148	[illegible]	621	61	[illegible]	3123	[illegible]	12864	12868294	[illegible]	[illegible]	[illegible]	[illegible]
GRAND TOTALS	[illegible]	2880	[illegible]	[illegible]	[illegible]	[illegible]	[illegible]	[illegible]	[illegible]	[illegible]	2544	[illegible]	[illegible]	[illegible]	[illegible]	[illegible]	[illegible]	[illegible]	[illegible]	[illegible]	[illegible]	[illegible]	[illegible]	[illegible]	[illegible]	[illegible]	[illegible]	[illegible]	[illegible]	[illegible]	[illegible]	[illegible]
TOTAL LAST YEAR	[illegible]	2549	[illegible]	[illegible]	2220	[illegible]	[illegible]	1781	[illegible]	55802	2490	[illegible]	[illegible]	[illegible]	[illegible]	15477	[illegible]	3100	[illegible]	[illegible]	[illegible]	14463	[illegible]	[illegible]	[illegible]	11775	[illegible]	[illegible]	[illegible]	[illegible]	[illegible]	[illegible]
INCREASE	[illegible]	239					33		822		154	125	[illegible]			214								425	6418		20908	[illegible]	[illegible]	[illegible]	7848	583641
DECREASE			67	51	[illegible]			16		144					30					12		14				237						

RECAPITULATION — TABLE 2 PART 1

District	Paid On Principal And Interest	Paid On Building And Improvements	[illegible] Expense For Program	Other [illegible] Operating Expenses	Benevolences Paid	UMW Paid To UMW Conf Treasurer	Salary Paid Pastor	[illegible] Paid	Travel Paid Pastor	[illegible] Apportioned	[illegible] Paid	[illegible]	[illegible] Paid	[illegible] Fund Apportioned	[illegible] Fund Paid	Equitable Salary Fund Apportioned	Equitable Salary Fund Paid	[illegible]	[illegible] Fund Paid	[illegible]	[illegible] Paid
1 ANDALUSIA	128819	312208	[illegible]	[illegible]	75438	12870	478700	86678	82251	[illegible]	[illegible]	[illegible]	[illegible]	8388	6097	6411	[illegible]	[illegible]	[illegible]	[illegible]	1446
2 DEMOPOLIS	56530	242888	167753	360771	[illegible]	18417	527782	126418	66197	[illegible]	98218	[illegible]	[illegible]	6643	[illegible]	6158	885	[illegible]	[illegible]	544	2118
3 DOTHAN	22283	571783	533851	641457	[illegible]	23350	[illegible]	183499	[illegible]	183148	172309	45731	45361	1216	[illegible]	[illegible]	590	1457	[illegible]	854	4119
4 MARIANNA	626291	950460	[illegible]	74082	17364	1780	[illegible]	167907	[illegible]	155491	145428	38171	88553	[illegible]	[illegible]	13672	[illegible]	[illegible]	[illegible]	[illegible]	3884
5 MOBILE	848254	456273	758878	[illegible]	75815	35998	964834	17291	[illegible]	[illegible]	233864	61895	60411	16432	18016	21645	[illegible]	[illegible]	1174	[illegible]	[illegible]
6 MONTGOMERY	1388073	1538521	[illegible]	[illegible]	[illegible]	53730	[illegible]	[illegible]	[illegible]	[illegible]	[illegible]	[illegible]	[illegible]	[illegible]	[illegible]	[illegible]	[illegible]	[illegible]	[illegible]	[illegible]	[illegible]
7 PENSACOLA	1108418	1127709	[illegible]	[illegible]	81732	63446	[illegible]	233312	[illegible]	312223	312118	[illegible]	[illegible]	[illegible]	[illegible]	[illegible]	[illegible]	294	[illegible]	[illegible]	[illegible]
8 SELMA	[illegible]	531587	220154	[illegible]	28848	1886	[illegible]	[illegible]	11603	[illegible]	111729	26801	2580	6089	[illegible]	921	[illegible]	[illegible]	[illegible]	[illegible]	1174
9 TROY	97156	[illegible]	217445	232517	1152	11757	54444	[illegible]	44679	[illegible]	86811	[illegible]	[illegible]	6164	6013	[illegible]	784	14	[illegible]	[illegible]	[illegible]
GRAND TOTALS	481618	[illegible]	[illegible]	[illegible]	[illegible]	256436	[illegible]	[illegible]	[illegible]	[illegible]	[illegible]	[illegible]	[illegible]	[illegible]	103544	[illegible]	[illegible]	[illegible]	[illegible]	[illegible]	[illegible]
TOTAL LAST YEAR	[illegible]	[illegible]	[illegible]	7241870	[illegible]	232522	[illegible]	[illegible]	[illegible]	[illegible]	1326778	[illegible]	380869	98343	[illegible]	[illegible]	11302	[illegible]	[illegible]	[illegible]	14026
INCREASE	805430	1361729	[illegible]	574848	57282	22787	41880	[illegible]	40408	[illegible]	221306	[illegible]	10864	7824	6483	[illegible]	2371		[illegible]		
DECREASE																		[illegible]	[illegible]		[illegible]

RECAPITULATION — TABLE 2 PART 2

District	SEJ Administration Fund Paid	Conference Administration Fund Paid	District Funds Paid	Blue Lake Operat[illegible] Fund Paid	World Service/Conf Bene Apportioned	World Service/Conf Bene Paid	Ministerial Education Fund Paid	Black College Fund Paid	Missional Priority Fund Paid	Maintenance & Amortization Paid	General Advance Specials Paid	Youth Service Fund Paid	Special Days Offerings	Homes For Claimants Paid	Conference Advance Specials Paid	Huntingdon Bham Southern Fund Paid	Student Aid Huntingdon Scholar Paid	Wesley Foundations Paid	Health And Welfare Paid	[illegible] Development Fund Paid	Capital Funds Campaign Fund Paid	Late Receipts Paid In [illegible]	Grand Total Paid
1 ANDALUSIA	1468	6808	24727	4378	75626	51105	10494	2409	3205	1943	23873	878	1152	2063	10549	12848	2729	3918	48253	1786	50347	1430	2203620
2 DEMOPOLIS	1805	8058	30404	4811	78650	64198	14023	4530	4159	2450	18533	98	3061	2537	21228	18333	3442	4801	43766	2341	48702	1164	2068254
3 DOTHAN	3327	14580	69106	9351	143841	108336	28117	8756	7820	4444	25912	180	3865	4888	18608	31230	7478	9312	56481	4509	66859	12335	4245819
4 MARIANNA	2920	12614	29027	7497	121778	93087	20518	6496	5934	3799	24344	10	3071	4004	18434	22983	5681	6919	38770	3289	53028	2608	4430859
5 MOBILE	3134	11333	58373	10277	194300	127571	26662	7792	7858	4646	18733	404	3216	4951	18486	29673	6683	9463	80581	1724	65602	10109	[illegible]
6 MONTGOMERY	6046	25554	50212	16945	[illegible]	210833	44007	18470	14320	8134	60274	1053	9191	8404	38275	57229	13203	16591	97577	8168	[illegible]	[illegible]	6870484
7 PENSACOLA	5385	24073	67089	14932	245242	239162	[illegible]	13463	12306	7121	78252	195	11149	8079	37883	49617	10847	12551	78319	6778	[illegible]	14626	[illegible]
8 SELMA	1186	7948	26032	3959	82634	82734	7283	2489	2979	1868	31647	114	1717	2192	9675	11345	2680	3637	41646	1132	32220	11572	2743843
9 TROY	1483	6812	37195	4200	71939	53369	12334	3217	[illegible]	2016	16704	20	2422	2423	10741	13529	2952	4532	39150	1880	38331	1136	[illegible]
GRAND TOTALS	27045	121797	387245	76348	[illegible]	[illegible]	202128	87689	62740	36641	302272	[illegible]	38846	40541	181879	240787	[illegible]	71754	524723	13599	[illegible]	[illegible]	[illegible]
TOTAL LAST YEAR	22939	121523	375992	70980	1129448	919787	193462	81405	59287	32704	438057	2951	38319	40244	169418	236071	54789	64671	562239	[illegible]	464562	—	10277330
INCREASE	4106	274	13253	5368	123553	[illegible]	8666	6284	[illegible]	3937			527	297	12481	[illegible]	[illegible]	7083			[illegible]	58064	[illegible]
DECREASE							—	—			135085	1							37486	13494			

YONGE
LIB. OF
FLA. HIST.

FLA. H

FLA

Journal

of the

Alabama-West Florida Annual Conference

The United Methodist Church
The Southeastern Jurisdiction

287
921;

May 29-June 1, 1988

Journal

of the

Alabama-West Florida Conference

of

THE UNITED METHODIST CHURCH

May 29-June 1, 1988

held at

HUNTINGDON COLLEGE

Montgomery, Alabama

BISHOP J. LLOYD KNOX, *Presiding*

CHARLES M. LANGFORD, *Secretary*

DONALD R. BRILL, *Editor*

1984 Discipline, Par. 823 "An Annual Conference, local church, or other body within The United Methodist Church which is composed of uniting units with differing dates of origin, shall use as the date of its founding the date of the older or oldest of the uniting units..."

Entrance of Methodism into Alabama Through
Matthew P. Sturdivant, 1808

Alabama Conference, Methodist Protestant Church
Organized 1829

Alabama Conference, Methodist Episcopal Church in America
Organized 1832

Alabama Conference, Continued as Methodist Episcopal Church, South, 1845

Central Alabama Conference, Methodist Episcopal Church
Organized 1876

Uniting Conference, The Methodist Church, 1939

Merger Conference, The United Methodist Church, 1968

Merger Conference, Alabama-West Florida Conference and Central Alabama Conference
Making The Alabama-West Florida Conference
Organized 1973

The One Hundred Sixtieth Session since
The Organization of the Alabama Conference, Methodist Protestant Church

and

The Sixteenth Session since the Merger of The
Alabama-West Florida Conference and The Central Alabama Conference making
The Alabama-West Florida Conference

Additional copies of this Journal
may be obtained from:
Conference Fiscal Office
P.O. Box 700
Andalusia, AL 36420
at $8.50 per copy (postage included)

DISTRICT SUPERINTENDENTS 1988-1989

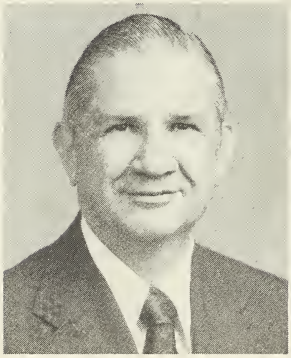

Andalusia District
CECIL BRADLEY

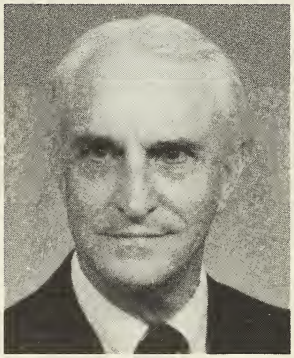

Demopolis District
BILLY F. HALL

Dothan District
JONATHAN COUEY

Marianna/Panama City District
RICHARD O. SIGLER

Mobile District
BILLY GAITHER

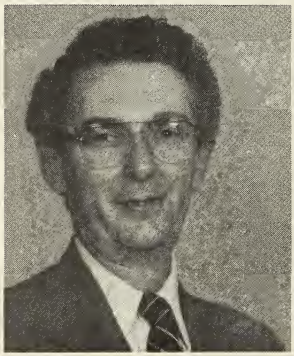

Montgomery District
JAMES DANNELLY

Pensacola District
ROBERT DICKERSON

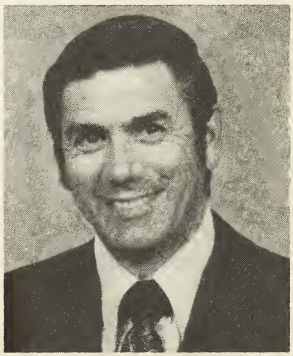

Selma District
LAMAR BROWN

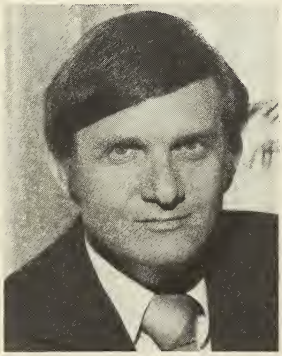

Troy District
REX MIXSON

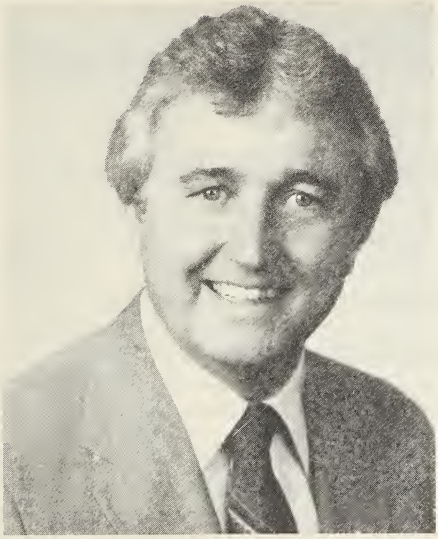

HON. DALE SEGREST
Conference Lay Leader

BISHOP J. LLOYD KNOX
Presiding Bishop

PASTORAL LETTER
FOR FIRST DAY OF ALABAMA-WEST FLORIDA CONFERENCE

When the sisters and brothers of Alabama-West Florida come together for a session of the Annual Conference, there is always a sense of joy and fellowship.

Welcome, to this wonderful event in the life of our church! You will enjoy seeing old friends and making new ones.

Dr. Waite Willis will give Biblical inspiration. Dr. J.C. Peters will preach his heart out. The Rev. Barbara Harper will give the new ordinands inspired advice.

Reports will always be important, and sometimes interesting. Doubtless there will be some debate.

Let us pray for our conference that God will give us a special blessing of Grace, true piety and wholeness as we celebrate the 250th anniversary of the Aldersgate experience.

Yours in Christ,
James Lloyd Knox

CONFERENCE OFFICERS

President ..... Bishop J. Lloyd Knox
Secretary ..... Rev. Charles M. Langford
Secretary Emeritus ..... Rev. Lloyd H. Kimbrough
Secretary-Elect ..... Rev. Paul D. Wolfe
Conference Lay Leader ..... Hon. Dale Segrest
Journal Editor ..... Rev. Donald R. Brill
Statistician ..... Rev. Edward M. Cotten
Registrar ..... Rev. Thomas J. Sheppard
Treasurer ..... Rev. Joe Ed Hastings
Executive Director — Conference
Council on Ministries ..... Rev. Roy T. Sublette

Committee on Career/Life Planning — Dr. Rex M. Mixson
Executive Committee, Conference Council on Ministries — Dr. Cecil E. Bradley
Area Board of Pastoral Care and Counseling — Dr. Billy F. Hall
Conference Board of Trustees — Dr. Rex M. Mixson
Board of Managers, Pastors' Assembly — Rev. C. Jonathan Couey
Area Committee on Joint Concerns — Rev. James P. Dannelly, Jr.
Council on Young Adult Ministries — Dr. Cecil E. Bradley
Missional Priority Coordinating Committee — Dr. Billy F. Hall
Task Force on Spiritual Formation — Rev. James P. Dannelly, Jr.
Commission on Church Development and Revitalization — Rev. Billy D. Gaither

BOARDS AND AGENCIES

*The mailing addresses of the ministerial members of boards and agencies are to be found in Division III, the conference directory. The mailing addresses of the lay members of boards and agencies are to be found in a Lay Directory, (at the end of Division I).

COMMITTEE ON STANDING RULES
(Standing Rule 3)

Chairperson —
Secretary —
Members — Donald R. Brill (84), Jesse R. Evans, Jr. (84), Merlene Schultz (88), Gaines McCorquodale (88), Mavis Oliver (88), Rev. Paul D. Wolfe, Conference Secretary, Dr. William E. Calhoun, CCOM Director

COMMITTEE ON RESOLUTIONS AND PETITIONS
(Standing Rule 4)

Chairperson — Rev. Jimmie R. Spikes
Vice Chairperson — Rev. C. Edward Britton
Secretary — Rev. Perry M. Dalton
Members —
Ministers: C. Edward Britton (84), Rual W. Morris (84), Jimmie R. Spikes (84), Perry M. Dalton (88)
Laity: Joe W. Adams (84), Harry McDavid (84), Jo Harvell (88), Linda Sherry (88)

COMMITTEE ON NOMINATIONS
(Standing Rule 5)

Chairperson — Bishop J. Lloyd Knox
Secretary — Paul D. Wolfe
The District Superintendents
The Conference Secretary
The Conference President of United Methodist Women
The District Presidents of United Methodist Women
The Conference Lay Leader
The District Lay Leaders
The Executive Director of the Conference Council on Ministries
Ethnic Minority: Mary Willis Beck (84), Terrence K. Hayes (88)
Young Adult: Rebecca Brown (88)
Youth: Andrea Chesser (88), Deanna Speed (88)

COMMITTEE ON COURTESIES AND INTRODUCTIONS
(Standing Rule 6)

Chairperson —
Vice Chairperson —
Secretary —
Members —
Ministers: Stephen F. Dill (88), Langdon H. Garrison (88)
Laity: Willa Bing Harris (83), Jean Rodgers (85), Earl Williams (88)

COMMITTEE ON JOURNAL
(Standing Rule 7)

R. Bruce Johnson (84), Larry G. Teasley (88)

COMMITTEE ON ARRANGEMENTS
(Standing Rule 8)

The Council on Finance and Administration

COMMITTEE ON PROGRAM
(Standing Rule 9)

Chairperson — Bishop J. Lloyd Knox
Secretary — Rev. Donald R. Brill
The Presiding Bishop
The District Superintendents
The Conference Secretary
The Journal Editor
The Conference Registrar
The President of Huntingdon College
The Chairperson of the Commission on Worship
The Executive Director of the Conference Council on Ministries
Representative of Council on Finance and Administration
Two Pastors within the City of Montgomery
The Conference Lay Leader
The Conference President of United Methodist Women

CONSENT AGENDA COMMITTEE
(Standing Rule 12)

Rev. Paul D. Wolfe, chairperson, Dr. William C. Calhoun, Chairperson of the Standing Rules Committee, Rev. Donald R. Brill, ex officio

COUNCIL ON MINISTRIES
(Standing Rule 29 — Constitution p. 194, 1974 Journal)

Chairperson — Mrs. Betty Salter
Vice Chairperson —
Secretary —
Additional Members of the Executive Committee:

The Presiding Bishop — Bishop J. Lloyd Knox
The Conference Council Staff:
Executive Director — Dr. William C. Calhoun
Associate Director — Rev. Donald R. Brill
Associate Director — Rev. Terrence Hayes
Associate Director — Ms. Diane Shepherd
Associate Director for Blue Lake — Rev. Linwood A. Lewis
Conference Treasurer — Rev. Joe Ed Hastings
Assistant Treasurer — Rev. Gerald H. Maddox
The District Superintendents
The Board and Agency Representatives:
Board of Missions — Rev. Fred E. Zeigler, Jr. and Ms. Boots Guthrie
Board of Evangelism — Rev. Larry Bennett and Rev. Jerry Dooling
Board of Education — Rev. Stephen McGucken and Mrs. Edna Williams
Board of Church and Society — Rev. Edward M. Cotten and Mrs. Helen Myers
Board of Health and Welfare — Mrs. Mary Elizabeth Carter and Rev. Zedoc Baxter
Board of Pensions and Homes for Claimants — Rev. Ernest M. Andress and Mr. James P. Hall

Board of Ordained Ministry — Dr. Gerald A. Shelton and Rev. Edward D. Henne
Board of Diaconal Ministry — Mrs. Clara C. Turner
Commission on the Status and Role of Women — Mrs. Jane Walker
Commission on Worship — Rev. Joseph Reams
Conference Board of the Laity — Judge Dale Segrest
Commission on Equitable Salaries — Rev. Marcus H. Smith
Assembly Ground Commission — Mr. Harry McDavid
Commission on Religion and Race — Rev. William Floyd
Commission on Archives and History — Rev. Leonard H. Shults
Board of Trustees of the Annual Conference — Rev. H. Stanley Mullins
Commission on Town and Country Work — Rev. Winston D. Jay
Council on Finance and Administration — Mr. John C. Bullard
Conference Secretary — Rev. Paul D. Wolfe
United Methodist Men — Mr. Robert Powell
United Methodist Women — Mrs. Ann Dalton, Mrs. Haniel Jones
Board of Higher Education and Campus Ministry — Dr. John Ed Mathison and Dr. Eunice Warren Moore
Commission on Christian Unity and Interreligious Concerns — Rev. John F. Edwards
United Methodist Foundation — Mr. Frank C. Martin, Sr.
Board of Managers, Pastors' Assembly —
Committee on Career/Life Planning — Mr. Jerry Lipscomb
Missional Priority Coordinating Committee —
Commission on Stewardship — Mr. James Salter
Commission on Church Development and Revitalization — Rev. Ennis G. Sellers
Council on Youth Ministries President — Mr. John Story

District Representatives:
Andalusia — Judge Marion B. Brunson
Demopolis — Mr. Joe S. Morris, Jr.
Dothan — Judge Ron Storey
Marianna-Panama City — Mr. Hughie Infinger
Mobile — Mrs. Vera T. Moore
Montgomery — Dr. Marvin Grunzke
Pensacola — Mr. Duane Keck
Selma — Mr. Douglas Link
Troy — Mr. Billy Walters

Members at Large — James Howard (84), Henry E. Roberts (84), James Salter (84), Annie Mae Turner (84), Alton E. Moors, Jr. (86), Mary W. Prim (88), Betty Salter (88), Monza Wilson (88)

Young Adults — Rian Kegerreis (84), Gary Miller (84)

Youth — Wendy Findlayson (88)

BOARD OF MISSIONS
(Standing Rule 30)

Chairperson — Rev. Fred E. Zeigler, Jr.
Vice Chairperson — Ms. Boots Guthrie
Secretary-Treasurer — Mrs. Elizabeth (Lib) Claridy
Members —

District	*Minister*	*Laity*
Andalusia:	Arthur Luckie (88)	J. Victor Wyatt, Jr. (87)
Demopolis:	Charles B. Craddock (88)	Elizabeth Ramsey (88)
Dothan:	C. Michael McKnight (86)	Kathryn King (86)
Marianna-Panama City:	Fred E. Zeigler, Jr. (85)	Ruth Heyne (88)
Mobile:	John Webb (88)	Sarah Doyle (86)
Montgomery:	Frank Hyles, Jr. (88)	Marshalea Dawsey (88)
Pensacola:	Douglas C. Newton (84)	Helen Wentworth (88)
Selma:	Frank L. Scott (86)	Frances Jones (87)
Troy:	Luther A. Gandy (86)	Elizabeth (Lib) Claridy (84)

Members at Large — Nellie C. Davis (84), Boots Guthrie (84), Freddye Burnes (88), Addie June Hall (88), Zelda Medley (86)
Young Adult — Richard A. Monroe (88)
Youth — Jessica Stringer (88), Susan Kent (88)

BOARD OF EVANGELISM
(Standing Rule 31)

Chairperson — Rev. Larry D. Bennett
Vice Chairperson — Mr. Charles Holston
Secretary — Ms. Ann Hinds
Members —

District	*Minister*	*Laity*
Andalusia:	R. Lawson Bryan (88)	Roy Jeffcoat (88)
Demopolis:	Oliver H. Scott, Jr. (88)	Melvin Joiner (88)
Dothan:	Jerry M. Dooling (84)	Shirley Woodie (88)
Marianna-Panama City:	C. Fred Melvin (88)	Terrell Magee (84)
Mobile:	J. Gorman Houston, III (88)	Lemural Byrd (88)
Montgomery:	Larry D. Bennett (84)	Charles Holston (88)
Pensacola:	W. Earl Bridges (88)	John Gahn (82)
Selma:	James Claunch (88)	Don Owens (88)
Troy:	Larry Bryars	Ford Duncan (88)

Members at Large — Amanda Burton (88), Ann Hinds (88), Shirlee Kegerreis (88), Betty Miller (88)
Youth — Paul Dease (88), Amy Fogleman (88)

BOARD OF EDUCATION
(Standing Rule 32)

Chairperson — Rev. Linwood A. Lewis
Vice Chairperson — Mrs. Jane Watson
Secretary — Mrs. Sarah Sheppard
Treasurer — Rev. C. Edward Britton
Representative to the Missional Priority Coordinating Committee — Mrs. Ruth Penton
Representative to COSROW — Mrs. Dorothy Jackson
Members —

District	*Minister*	*Laity*
Andalusia:	Linwood A. Lewis (84)	Charles Pearce (88)
Demopolis:	C. Edward Britton (88)	Sarah Sheppard (88)
Dothan:	J. Walker Epps (84)	Louise Cherry (88)
Marianna-Panama City:	Carl A. Dickerson, Jr. (88)	Milton Acton (87)
Mobile:	Stephen McGucken (88)	H. Clay Turner (84)
Montgomery:	John Bonner (87)	Betty Cates (88)
Pensacola:	Lance W. Moore (88)	Marshall Gilmer (88)
Selma:	Wesley Wachob (88)	Eloise McGucken (87)
Troy:	Steve M. McInnis (88)	Mary Hilyer (87)

Members at Large — Dorothy Jackson (84), Jean Sublette (88), Wardell Vaughn (88), Jane Watson (88), Edna Williams (88)
Director of Music — Ted Davis (88)
D.C.E. — Ruth G. Penton (88)
Youth — John Story (88), Scott Johnson (88), Joe Stringer (88)

BOARD OF HIGHER EDUCATION AND CAMPUS MINISTRY
(Standing Rule 33)

Chairperson — Dr. John Ed Mathison
Vice Chairperson — Rev. W. Carl Herndon
Secretary — Dr. Imogene Mixson
Representative to the Missional Priority Coordinating Committee — Rev. Timothy Thompson
Members —

District	*Minister*	*Laity*
Andalusia:	John P. Thomas (88)	Cathy Thigpen (88)
Demopolis:	Warren Kynard (88)	Fred Sakon (88)
Dothan:	James B. Sanders, III (88)	Jim Kenney (88)
Marianna-Panama City:	Charles C. Hays, Jr. (84)	Dewey Yates (88)
Mobile:	Ben Sawada (88)	Margaret Radcliffe (88)
Montgomery:	John Ed Mathison (88)	Eunice Warren Moore (88)
Pensacola:	Lawrence M. Anderson (88)	Elizabeth Duke (88)
Selma:	James Posey (88)	Jane Blair (84)
Troy:	Cecil L. Coleman (88)	Edna Boutwell (88)

Ministers at Large — W. Carl Herndon (84), Timothy H. Thompson (87), Edward J. Deabler (87), J. Thomas Terry (88)
Laity at Large — Imogene Mixson (84), Mary Jim Cain (88), John R. Dickinson (88), Harold H. Adair (88)
Campus Minister — W. David Goolsby (85)
College Youth — Cynthia Howard (88), Curt Doyle (88)

BOARD OF CHURCH AND SOCIETY
(Standing Rule 34)

Chairperson — Rev. Edward M. Cotten
Vice Chairperson — Mr. Harold Swaney
Secretary-Treasurer — Mrs. Helen Myers
Members —

District	*Minister*	*Laity*
Andalusia:	Daryl Gessner (88)	Lillian Dickson (88)
Demopolis:	Edward M. Cotten (84)	Clara L. Brown (88)
Dothan:	David A. Murray (82)	D. Ann Nelson (87)
Marianna-Panama City:	Robert Prim (88)	Helen Myers (84)
Mobile:	William E. Elwell (88)	Ruby Ogle (87)
Montgomery:	Richard E. (Mike) Jordan (87)	Frances Johnson (84)
Pensacola:	Neil C. Epler (88)	Harold Swaney (84)
Selma:	Russell F. Fulford (84)	Edie Delp (88)
Troy:	James J. Meadows (88)	Evelyn Williams (88)

Youth — Kimberly Roy (88), Paige Shields (88)

COMMISSION ON RELIGION AND RACE
(Standing Rule 35)

Chairperson — Rev. William Floyd
Vice Chairperson — Rev. A. Spencer Turnipseed, Jr.
Secretary —
Members —
Ministers: Oscar W. Brooks (86), William Floyd (88), John T. Parker (88), A. Spencer Turnipseed, Jr. (88), Aida B. Walker (88)
Laity: Charles Camp (88), Cyrus Dawsey (88), Anne Roberson (88), Della D. Sullins (87), Alde Young (88)
Youth — Annette Burberry (88), Mary Moulton (86)

BOARD OF HEALTH AND WELFARE MINISTRIES
(Standing Rule 36)

Chairperson — Mrs. Mary Elizabeth Carter
Vice Chairperson — Mr. R.W. (Sonny) Moore
Secretary — Rev. Robert G. Ross
Members —

District	*Minister*	*Laity*
Andalusia:	H. Stanley Mullins (88)	Ted Jennings (88)
Demopolis:	E. Zedoc Baxter (87)	Linda Vice (87)
Dothan:	Jerry R. Turner (87)	James Hughes (84)
Marianna-Panama City:	Harry Johnson (88)	Cullen K. Thompson (87)
Mobile:	Kenneth Taylor (88)	Robert W. (Sonny) Moore (87)
Montgomery:	Charles Hale, Jr. (88)	Irene Beavers (88)
Pensacola:	Robert G. Ross (88)	Betty Bryant (84)
Selma:	Charles (Sandy) Simmons (88)	Mary Elizabeth Carter (88)
Troy:	William Leavins (87)	Jean Lowther (86)

Youth — Carole Whittington (88)

CONFERENCE BOARD OF THE LAITY
(Standing Rule 37)

Chairperson — Judge Dale Segrest
Vice Chairperson —
Secretary —
Members —
Ministers: Daniel W. Morris (88), Michael G. Roberts (88)
Youth: Gina Gates (88), Emily Seison (88)
Conference Lay Leader — Judge Dale Segrest
Conference Director of Lay Speaking — Collier Martin
Conference Director of Stewardship —
Conference President of United Methodist Men — Mr. Robert Powell
Conference Scouting Representative —
Conference President of the United Methodist Women — Mrs. Ann Dalton
President of the Council on Youth Ministry — John Story
District Lay Leaders:
Andalusia: Judge Marion B. Brunson
Demopolis: Mr. Joe S. Morris, Jr.
Dothan: Judge Ron Storey
Marianna-Panama City: Mr. Hughie Infinger
Mobile: Mrs. Vera T. Moore
Montgomery: Dr. Marvin Grunzke
Pensacola: Mr. Duane Keck
Selma: Mr. Douglas Link
Troy: Mr. Billy Walters

Ex-Officio: The presiding bishop, the district superintendents, and the executive director of the conference Council on Ministries

COMMISSION ON STEWARDSHIP
(Standing Rule 38)

Chairperson — Mr. James Salter
Vice-Chairperson — Dr. Marvin Grunzke
Secretary — Mr. James Whatley
District Directors —
Andalusia: Roy Stokes (88)
Demopolis: Phil Anderson (88)
Dothan: William Ware (88)
Marianna-Panama City: Earl Williams (85)
Mobile: L.W. Brown (85)

Montgomery: Gary Little (88)
Pensacola: John T. deJarnette, Jr. (88)
Selma: Jack Davis (88)
Troy: Moses Sellers (85)

Ministers at Large — Perry M. Dalton (88), Joseph Lay, Jr. (88), B. Gene Williams (85), Oakley W. Melton, III (88), John I. Baxter (88)

Laity at Large — Jean Barnett (88), Marvin Grunzke (88), James Salter (88), William L. Fox (88), James F. Whatley (85)

THE CONFERENCE UNITED METHODIST WOMEN
(Standing Rule 39)

President — Mrs. Ann Dalton
Vice President — Mrs. Nell Chance
Secretary — Ms. Linda Sherry
Treasurer — Mrs. Corrine Pinchard
Secretary for Financial Interpretation — Mrs. Frances Johnson
Coordinator of Christian Personhood — Mrs. Leo Atkeison
Coordinator of Christian Global Concerns — Mrs. Marsha Clayton
Coordinator of Christian Social Involvement — Mrs. Nancy Risch
Coordinator of Supportive Community — Mrs. Monza Wilson
Secretary of Program Resources — Mrs. Sarah Doyle
Chairperson of Membership — Mrs. Lois Roberts
Chairperson of Blue Lake — Mrs. Vera Moore
Chairperson of Committee on Nominations — Mrs. Jean Lowther
Secretary of Publicity and Public Relations — Mrs. Ruth Ann Powers
Registrar — Mrs. Debbie Luckie
Dean, Alabama-West Florida Cooperative School of Christian Mission — Mrs. Juanita Hester
Member, Women's Division, General Board of Global Ministries — Mrs. Sue Jones
Representative to the Regional School Planning Committee — Mrs. Ruth Heyne
Member, Jurisdictional Nomination Committee — Mrs. Sarah Smith

COMMISSION ON THE STATUS AND ROLE OF WOMEN
(Standing Rule 40)

Chairperson — Mrs. Jane Walker
Vice Chairperson — Mrs. Lyston Stallworth
Secretary — Rev. Elizabeth Johnson-Shuford
Representative to the Missional Priority Coordinating Committee — Mrs. Lyston Stallworth
District Representatives —
Andalusia: Marion Newsome (83)
Demopolis: Jody Cotten (86)
Dothan: Ruth Brown (88)
Marianna-Panama City: Geraldine Bay (86)
Mobile: Betsy Hines (88)
Montgomery: Jane Walker (88)
Pensacola: Betty Salter (84)
Selma: Becky Williams (88)
Troy: Ruth Ann Powers (84)

Members at Large — Judd Stinson (84), Martha S. Wright (87), Gwin Armstrong (84), Lyston Stallworth (86), Elizabeth Johnson-Shuford (86), Eilene Kreek (88)

Youth — Carol Wasson (87)

COUNCIL ON YOUTH MINISTRY
(Standing Rule 41)

President — John Story
Youth Services Coordinator — Jessica Stringer
Priorities Coordinator — Paige Shields
Publicity Coordinator — Laura Hickey
Secretary in Charge — Jennifer Brown
Financial Secretary — Ken Cole
Fall Rally Chairperson — Bob Hannah

COMMITTEE ON CAREER/LIFE PLANNING
(Standing Rule 42)

Chairperson — Mr. Jerry Lipscomb
Vice Chairperson — Mrs. Juanita Hester
Secretary — Mrs. Aimee Scott
Ministers: Libba Stinson (88), Thomas L. Butts, Jr. (88)
Laity: Veronica Chestnutt (88), Jerald Lipscomb (88), Aimee Scott (88)
Youth — Chip Cleveland (86), Jim Hayes (85), Amy Gaylor (88)

ASSEMBLY GROUND COMMISSION
(Standing Rule 43)

Chairperson — Mr. Harry McDavid
Vice Chairperson — Rev. George Sedberry
Secretary — Rev. Ernest Andress
Treasurer — Mr. E.E. Anthony
Members —

Terms ending in 1990:

Mr. E.E. Anthony, Jr. (Andalusia), Rev. Thomas Sowell (Andalusia), Rev. E. Zedoc Baxter (Demopolis), Rev. George M. Sedberry (Dothan), Mr. Shouppe Howell (Marianna-Panama City), Rev. Nexton Marshall (Montgomery), Mrs. Lois Roberts (Montgomery), Rev. Paul Higdon (Pensacola), Dr. Floyd C. Enfinger (Selma), Rev. Ernest M. Andress (at large), Mr. Foy Campbell (at large)

Terms ending in 1992:

Mrs. S. Curtis Bryant (Dothan), Mr. Douglas Link (Selma), Rev. M. Keron Vickers (Troy), Rev. Thomas J. Sheppard (at large), Mrs. Dean Mershon (at large), Mrs. Ina Powell (at large)

Terms ending in 1994:

Mary English (88), J. Richard Holmes (88), Harry McDavid, Henry E. Eddins (88), Jack Temple (86), Harry Nelson

COMMISSION ON TOWN AND COUNTRY WORK
(Standing Rule 44)

Chairperson — Rev. Winston Jay
Vice Chairperson — Ms. Fran Bush
Secretary — Mrs. Johnie C. Goodson
Treasurer — Rev. Tommy Whiddon

District	*Minister*	*Laity*
Andalusia:	Jack Hankins (88)	Harold Snowden (84)
Demopolis:	Keith B. Graham (88)	Johnie C. Goodson (88)
Dothan:	Winston D. Jay (84)	Danny Dell (87)
Marianna-Panama City:	Thomas E. Whiddon (84)	E.L. Hollingsworth (84)
Mobile:	David O. Pierce (88)	Blewett Tanner (84)
Montgomery:	C. Ray Kelly (88)	Fran Bush (88)
Pensacola:	Terrell B. Green (88)	J. Madison Black (84)
Selma:	James Farrow, Jr. (88)	Pascal Judd (84)
Troy:	Floyd B. Dyal (88)	Charlotte Jinks (87)

Youth — Julie Parker (88)

COMMISSION ON WORSHIP
(Standing Rule 45)

Chairperson — Rev. Joseph Reams
Vice Chairperson — Rev. John H. Weeks
Secretary — Mrs. Jo Anne Carpenter
Representative to United Methodists in Music, Worship and Other Arts — Ben Free

District	*Minister*	*Laity*
Andalusia:	John H. Weeks (88)	Ben Free (84)
Demopolis:	Earle H. Temple, Jr. (88)	Jo Anne Carpenter (84)
Dothan:	W. Thad Chesser (84)	Helen Cunningham (87)
Marianna-Panama City:	Douglas Seymour (88)	Toni Newell (87)
Mobile:	Robert Penton (88)	Larry Bell (84)
Montgomery:	Joseph Reams (84)	Dorothy Vickers (84)
Pensacola:	H. Joseph Curtis (87)	Foy Holt (88)
Selma:	Donald Phillips (88)	Alta Mary Sanders (88)
Troy:	T. Mark Osgood (88)	Ann Zimmerman (88)

Youth — Bubba Hicks (88), Michelle Rief (87)

AREA BOARD OF PASTORAL CARE AND COUNSELING
of the Birmingham Area
of The United Methodist Church
(Standing Rule 46)

Chairperson —
Vice Chairperson —
Secretary —
Treasurer —
Ministers: C. Jonathan Couey (85), J. Walter Ellisor (88), Lynn S. Nesbitt (88), John D. Trobaugh (83), C. Bryant Wilson (84)
Laywoman: Elaine Bishop (88), Norma Mitchell (84), Mary Stephens (88), Annie Mae Turner (85), Gussie Young (86)
Laymen: Parker Edwards (88), Norman Hudon (88), W. Collier Martin (88), Gene Ramsey (87)

COMMISSION ON ARCHIVES AND HISTORY
(Standing Rule 47)

Chairperson — Rev. Leonard H. Shults
Vice Chairperson — Rev. Rual W. Morris
Secretary-Treasurer — Mrs. Ida Grace Gastinger
Members — Daniel D. Rhodes (83), Braxton Spahos (88), Juanita Whatley (88), Helen Wilbur (88), Frank A. Arnold, Jr. (88), Julia Norton (84), Leonard H. Shults (84), Rual W. Morris (88), Ida Grace Gastinger (88), Eunice Warren Moore (88), Bernice Young (88)
Youth — Laura Hickey (88)
Life Member — Mrs. Franklin S. (Patty) Moseley
Archivist/Historian Emeritus and Life Member — R. Glenn Massengale
Ex Officio — Archivist/Historian, Conference Secretary

COMMISSION ON CHRISTIAN UNITY AND INTERRELIGIOUS CONCERNS
(Standing Rule 48)

Chairperson — Rev. John F. Edwards
Vice Chairperson — Rev. Jamie Pickard
Secretary — Mrs. Betty Hastings

Members —

District	*Minister*	*Laity*
Andalusia:	Horatio J. Matthews (88)	Betty Hastings (88)
Demopolis:	Ray C. Lane, Sr. (84)	Alverta Hughes (88)
Dothan:		Kay Phillips (88)
Marianna-Panama City:	Robert C. McKibben (88)	Delores Campbell (88)
Mobile:	John F. Edwards (84)	Lawrence Stallworth (84)
Montgomery:	David H. Chunn (88)	Willa Bing Harris (84)
Pensacola:	Donald Harris (88)	Nancy Risch (88)
Selma:	Jamie Pickard (88)	Lucille Hopkins (88)
Troy:	William N. Hust (88)	Barbara Spahos (88)

Ethnic Minority Member — Gussie Young (87)
Youth — Gary Herring (88)

AREA BOARD OF COMMUNICATION/ADVOCATE
(Replaces Joint Committee on Communications — Standing Rule 49)

Officers:
Chairperson — Rev. James A. Belcher (AL.-W. FL.)
Vice Chairperson — Mr. Charles Roundtree (N. AL.)
Secretary — Mrs. Jesse R. Evans, Jr. (AL.-W. FL.)
Treasurer — Mrs. Hilda Balch (N. AL.)
Membership —
Alabama-West Florida: T. Leo Brannon (84), James A. Belcher (84), Walter M. Albritton, Jr. (88), Brian Clements (88), Jimmy Wigfield (88), LaVeeda Battle (88)

BOARD OF MANAGERS — PASTORS' ASSEMBLY
(Standing Rule 50)

Chairperson —
Dean —
Registrar —
Assistant Registrar —
Secretary-Treasurer —
Continuing Education Coordinator —
Class of 1989 — Oscar Brooks, R. Lawson Bryan, Kenneth Autrey
Class of 1990 — Mary Beth Cloyd, Asa Boozer, Martha S. Wright
Class of 1991 — John H. Weeks, Howard L. Bozeman, Jr., Robert Prim
Class of 1992 — Danny Arnold, James A. Belcher, Karl K. Stegall

COMMISSION ON CHURCH DEVELOPMENT AND REVITALIZATION
(Standing Rule 51)

Chairperson — Rev. Ennis G. Sellers
Vice-Chairperson — Mr. Shelton Hawsey
Secretary — Rev. Alva Beers

District	*Minister*	*Laity*
Andalusia:	R. Bruce Johnson (88)	Ramon Thigpen (88)
Demopolis:	Thomas J. Sheppard (88)	Ken Hundley (87)
Dothan:	Ronald Ball (87)	Tommy Godfrey (87)
Marianna-Panama City:	Ennis G. Sellers (87)	Harry Tison (87)
Mobile:	Alva Beers (87)	D.C. Goleman (87)
Montgmery:	Glen A. Butler (87)	Mac Roberts (87)
Pensacola:	Norman S. Carr (87)	L.E. Creel, Jr. (87)
Selma:	Johnny W. Johnson, Jr. (88)	Shelton Hawsey (87)
Troy:	Larry Bryars (87)	Charles Floyd (87)

Members at Large: Beth Bowdin (87), Abe Boykins, Jr. (87), Laura Edwards (87), Nexton Marshall (87), Nettie Edge (88), E. Bruce Fitzgerald (88)

MISSIONAL PRIORITY COORDINATING COMMITTEE
(Standing Rule 52)

Chairperson — Dr. Vivian DeShields
Vice-Chairperson — Mr. Duane Keck
Secretary — Mr. Robert Clayton
5 Laywomen: Brenda Powers, Jane Walker, Willa Bing Harris, Vivian DeShields, Naomi Byrd
5 Laymen: Young K. Kim, Duane Keck, Robert Clayton, Mark Stewart, Lemural Byrd
5 Clergy: Warren Kynard, Frederick Outlaw, George Weaver, Ben Sawada, David H. Chunn
Youth — John Story (88)

BOARD OF ORDAINED MINISTRY
(Standing Rule 53)

Chairperson — Dr. Gerald A. Shelton
Vice Chairperson — Rev. Edward D. Henne
Secretary — Dr. Alvin N. Harbour, Jr.
Treasurer — Rev. J. Douglas Williams

Membership and Ordination Section

Chairperson — W. Herbert Sadler, Jr.
Registrar — Laurel L. Davis
Assistant Registrar — Frederick G. Outlaw

Local Pastors Section

Chairperson — Howard L. Bozeman, Jr.
Registrar — Charles Fail
Candidacy Registrar — Bobby S. Holladay

Conference Relations Section

Chairperson — George M. Sedberry
Registrar — Stephen L. Smith
Registrar for Appointments Beyond the Local Church — Lynn Smilie Nesbitt
Members — Howard L. Bozeman, Jr. (84), Donald R. Brill (88), John W. Bryan (86), Marcus J. Chandler (88), Mary Beth Cloyd (88), J. Robert Daffin (84), Larry Davis (84), Stephen F. Dill (84), Danny Doss (88), Floyd C. Enfinger (88), Charles Fail (86), W. Fred Fuller (83), Langdon H. Garrison (84), Alvin N. Harbour, Jr. (86), Edward D. Henne (84), Bobby S. Holladay (84), J. Richard Holmes (84), Joseph Lisenby (88), James N. Love (86), Gary Miller (88), Lynn Smilie Nesbitt (87), Frederick G. Outlaw (85), Thomas L. Parker (86), W. Herbert Sadler, Jr. (88), George M. Sedberry (84), Gerald Shelton (84), Stephen Smith (86), Lester H. Spencer (83), Jeffrey Spiller (84), Karl K. Stegall (84), R.C. Warren (88), J. Douglas Williams (84), Paul Wolfe (84), J. Carl Coulliette (84)

BOARD OF DIACONAL MINISTRY
(Standing Rule 54)

Chairperson — Mrs. Clara C. Turner
Vice Chairperson — Mr. Wayne Anderson
Secretary — Mrs. Lisa F. Ausley
Treasurer — Ms. Diane Shepherd
Members — Mark C. Stewart (84), Blair P. Richards (84), Mary Ann Glaeser (85), Clara Turner (87), Wayne Anderson (87), Dietra Zedker (87), Stephen Lee (87), Lisa F. Ausley (88), Earl L. Ballard (88), Ralph R. Hendricks (88), G.E. (Woody) Lamb (88), Donald Jay (88)
Representative from the Board of Education — Linwood A. Lewis

COUNCIL ON FINANCE AND ADMINISTRATION
(Standing Rule 55)

Chairperson — Mr. John C. Bullard
Vice Chairperson — Rev. Edwin R. Sells
Secretary — Mrs. Ann Johnson
Ministers: Edwin R. Sells (84), Richard S. Wright (84), Jake B. Brown (86), Joseph H. Bullington, Jr. (88), Roy T. Sublette (88)
Laity: Lewis Johnson (84), Dorothy O. Stewart (84), Henry Greer (86), John C. Bullard (87), Ann Johnson (88), Janice Heacock (88)

BOARD OF PENSIONS AND HOMES FOR CLAIMANTS
(Standing Rule 56)

Chairperson — Rev. Ernest M. Andress
Vice Chairperson — Rev. Elvin T. Edgar
Secretary — Mrs. Vera Moore
Terms to expire in 1992:
Ministers: Frank Furr, Ernest M. Andress, Elvin T. Edgar
Laity: Mrs. Lester H. Spencer, Mrs. Jean Creel, Mrs. Rosa A. Hicks, Mr. James Powell (88), Mr. Russ Hudson, Mr. John Barnett, Jr.
Terms to expire in 1996:
Fred W. Bailey (86), J. Earl Robbins (88), Daniel A. Bailey (88)
Laymen: Pate Johnson (87), Frank A. Jenkins (88), James P. Hall (88)
Laywomen: Mary Ellen Bullard (86), Nell Chance (83), Vera T. Moore (88)

COMMITTEE ON THE EPISCOPACY
(Standing Rule 57)

Chairperson — Rev. Clifford M. Abbott
Vice Chairperson —
Secretary —
3 Laywomen — Virginia King, Monza Wilson, Mary Ellen Bullard
3 Laymen — LaDon Anchors, Clyde Mahaffey (88), Marion B. Brunson (88)
3 Clergy — Clifford M. Abbott, Elizabeth Johnson-Shuford, Billy D. Gaither
3 At Large — Langdon H. Garrison, Jane Weekley, J. Walter Ellisor
3 appointed by the Bishop — Ben Sawada, Robert Powell (88), Anne Dalton (88)
Conference Lay Leader — Dale Segrest
Ex Officio — John Ed Mathison, Dale Segrest
Youth — Graves Lovell (88)

BOARD OF TRUSTEES OF THE ANNUAL CONFERENCE
(Standing Rule 58)

Chairperson — Rev. H. Stanley Mullins
Vice Chairperson — Mr. James E. Hart, Jr.
Secretary — Mrs. Eleanor McCall
Terms to expire in 1989:
Mr. Merrill Shirley, Rev. Norman B. McLeod, Jr., Dr. Ray Cavender, Rev. H. Stanley Mullins
Terms to expire in 1990:
Rev. Marcus J. Chandler, Rev. Davis Y. Martin, Mr. James E. Hart, Jr., Mrs. Eleanor McCall
Terms to expire in 1991:
C. Edward Britton, James Ross (88), Fred Rowe, Eugenia Loggins (88)

COMMISSION ON EQUITABLE SALARIES
(Standing Rule 59)

Chairperson — Rev. Marcus H. Smith
Vice Chairperson — Rev. Rurel R. Ausley
Secretary — Rev. Naomi P. Brown
Ministers: Naomi P. Brown (86), Rurel R. Ausley, Jr. (86), Bruce W. Sheffield (88), Terry Van Gilder (88), Marcus H. Smith (88), Bill Willis (88)
Laity: Hughie Infinger (84), Marvin Grunzke (84), John Howard (84), Leon Hilyer (84), Eugene Stallworth (88), Sarah Mingledorff (88)

COMMITTEE ON INVESTIGATION
(Standing Rule 60)

Members: Charles M. Langford (84), Edison F. Burleson (86), J. Fred Toland, Jr. (86), Carl A. Dickerson, Jr. (87), R. Lawson Bryan (88), John Ed Mathison (88), Libba Stinson (88); *Alternates:* Don Dean (84), John Wesley Spivey (86), J. Edward Chandler (88)

LEGAL ADVISORY COMMITTEE

Andalusia: Merrill Shirley
Demopolis: Richard Manley
Dothan: Alan Livingston
Marianna-Panama City: John Roberts
Mobile: Harry Reddick
Montgomery: Maury Smith
Pensacola: John Rhett Dickinson
Selma: Edgar Stewart
Troy: Charles Floyd, Jr.

TASK FORCE ON SPIRITUAL FORMATION

James P. Dannelly, Jr., Chip Hale, Edna Love, Charles Walker, Terrence Hayes, Norma Hodson, Bruce Sheffield, Larry Bryars, Linwood Lewis, Eloise McGucken, Ron Ball

AREA COMMITTEE ON JOINT CONCERNS
(Standing Rule 61)

Membership from Alabama-West Florida:
A representative of the Council on Finance and Administration
A representative of the Board of Trustees of the Conference
Cabinet Representative — Rev. James P. Dannelly, Jr.
A representative of the Conference Council on Ministries
A representative of CCOM, Budget and Coordinating Committee
The Conference Treasurer — Rev. Joseph E. Hastings
A representative of the Committee on Episcopacy
Executive Director, Conference Council on Ministries, ex officio — Dr. William E. Calhoun

ALABAMA-WEST FLORIDA METHODIST FEDERAL CREDIT UNION

President — Edwin R. Sells
Vice President — J. Walter Ellisor
Secretary —
Treasurer — Billy Joe Bass
Supervisory Chairperson — E. Zedoc Baxter
Credit Chairperson — Ernest Andress
Manager — John C. Carmichael
Board Members:
1988 — Billy Joe Bass, J. Wilbur Majors, Edwin R. Sells
1989 — E. Zedoc Baxter, Oliver H. Scott, Jr.
1990 — Clifford M. Abbott, J. Walter Ellisor, Ralph R. Hendricks

PREACHER'S AID SOCIETY

President — Rev. John W. Bryan
Vice-President — Rev. Charles B. Craddock
Secretary-Treasurer — Rev. Paul M. Higdon
Directors: Rev. Danny Arnold, Rev. Hurley Guy, Rev. Johnny Johnson, Rev. Johnie McCurdy, Rev. Stephen Smith

TRUSTEES — UNITED METHODIST HOMES FOR THE AGING

Terms to expire in 1989: Rev. M.C. Mathison (78), Rev. Walter Albritton, Jr. (80), Mrs. A.D. Lipscomb, Jr. (77), Mr. L.E. (Tommy) Thompson (85), Mr. James Hall (87)
Terms to expire in 1990: Rev. Jerry M. Dooling (82), Mrs. William J. Samford (68), Mr. W. Joe Rascoe (78), Rev. R. Lawson Bryan (84), Mr. Frank C. Martin (84), Rev. Lester H. Spencer, Sr. (87)
Terms to expire in 1991: Mr. Robert B. Coats, Jr. (74), Mrs. Eva Scott (78), Mr. Roy Roton (88), Mrs. Betty Salter (88), Dr. Rex M. Mixson (82), Dr. William E. Calhoun (88), Rev. Jimmie C. Connor (88)

DIRECTORS — UNITED METHODIST CHILDREN'S HOME
(Incorporated Feb. 5, 1891 — Amended June, 1971)

Chairperson — Rev. Daniel Z. Kitchens
Ex-Officio — Chairperson, Board of Health and Welfare Ministries: Mrs. W.C. Carter, P.O. Box 143, Prattville, AL 36067; Mission Coordinator of the Christian Social Involvement of the United Methodist Women: Mrs. Nancy Risch (85), 90 Highpoint Dr., Gulf Breeze, FL 32561
Terms to expire in 1989: Mrs. Earnestine Banks (84), Rt. 1, Box 44, Hurtsboro, AL 36860; Dr. Willa Bing Harris (84), 2613 Whispering Pine Dr., Montgomery, AL 36116; Mrs. Mildred Mellown (84), P.O. Box 254, York, AL 36925
Terms to expire in 1990: Mrs. Marianne Harrison (84), 1004 6th St., Marianna, FL 32446; Mr. Robert J. O'Neil, Jr. (85), P.O. Box 1349, Brewton, AL 36427; Rev. A. Spencer Turnipseed, Jr. (85)
Terms to expire in 1991: Mr. J.H.R. Stumbaugh (81), 3701 Dunwoody Dr., Pensacola, FL 32503; Rev. Frank T. Hyles, Jr. (86), Rev. R. Neil McDavid (86)
Terms to expire in 1992: Mrs. W.C. Carter (72), Box 143, Prattville, AL 36067; Rev. Thomas J. Sheppard (87); Mr. William H. Chance (87), P.O. Box 765, Monroeville, AL 36461
Terms to expire in 1993: Ms. Pricilla Steir (88); Mr. James A. Hughes (83), Rt. 2, Box 30, Cottonwood, AL 36320; Rev. Joseph H. Reams (88)

DIRECTORS — UNITED METHODIST FOUNDATION

President — Mr. Frank C. Martin, Sr.
Vice President — Mr. C.H. (Babe) McGehee
Secretary — Mr. Alan Livingston
Treasurer — Ms. Helen Cunningham
Executive Director — Rev. Daniel A. Bailey
Associate Director — Rev. John H. Lane
Class of 1989: LeDon Anchors, Foy Campbell, James Y. Carroll, David Crawford, Laurens Jones, Mrs. Margaret McWhorter, Edward H. Reynolds, Thomas Roney, Cecil C. Spear, Jack Ussery, Robert Williams
Class of 1990: William Barrineau, E. Hilton Bentley, Bob Coats, Kenneth Cooper, Melvin Coxwell, Jim Ellis, F.A. Flowers, Jr., Alan Livingston, Mrs. Clyde Mahaffey, Frank C. Martin, K.T. Riley, Charles S. Weeks
Class of 1991: Mr. L.E. Creel, Mrs. Virginia King, Miss Alice Lee, Mr. C.H. McGehee, Dr. J.L. Morrison, Mr. Calvin Todd
Ex-Officio — The Presiding Bishop, the District Superintendents, Dr. Allen Jackson, Dr. Neal Berte, Rev. A. Wray Tomlin, R. Lee McLaughlin, Rev. Joe Ed Hastings
Director Emeritus — Bishop Carl J. Sanders

UNITED METHODIST DEVELOPMENT FUND, INC.

President — Mr. John F. Sherrer, Sr.
Executive Director — Rev. Daniel A. Bailey
Directors: Nesby Gibson, Jr., William H. Stewart, Jr., Louis Maygarden, Rev. Linwood Lewis, Frank Russell, Joe Toman, Judge Dale Segrest, Rev. Joe Ed Hastings, Rev. Robert Dickerson, F.A. Flowers, Jr., Frank C. Martin, Sr., Leon Hilyer, Paul Stanley, Bishop J. Lloyd Knox, Rev. Donald R. Brill (Secretary)

TRUSTEES — BIRMINGHAM-SOUTHERN COLLEGE

Class of 1989:
Clerical: Dr. Michael Watson
Laity: Mr. Joel Smith, Dr. J. Lem Morrison
Class of 1990:
Clerical: Dr. Karl K. Stegall
Laity: Mr. Excel Watson
Class of 1991:
Clerical: Dr. Stephen F. Dill, Dr. Henry E. Roberts, Dr. W. Herbert Sadler, Jr.
Laity: Mr. James Y. Carroll
At Large: Mr. William J. Rushton, Mr. Clay P. Long, Mr. G.A. Costanzo, Mr. John M. Harbert, III, Mr. Jimmy Lee, Mr. Philip Jackson, Mr. John McMahon, Mr. Donald Hess, Mr. Ronald Kuehn, Jr., Mr. Paul Kassouf, Mr. David Baker, Mr. Carl Bailey, Mr. Larry Striplin, Mr. Samuel Carroll, Jr.
Life Members: Mr. Taylor Kirby, Bishop Paul A. Duffey, Mrs. Julia Barber, Mr. Elton Stephens, Dr. Denson Franklin, Dr. Otis Kirby, Dr. Allen Montgomery, Dr. Paul Clem, Mr. John Evins, Dr. Corinne Norton Gay, Mr. Sim Wilbanks, Mr. Joseph Bruno, Mr. Samuel K. Cohn, Dr. Frank M. Dominick, Jr., Bishop Robert C. Morgan

TRUSTEES — HUNTINGDON COLLEGE

Class of 1989:
Clerical: Rev. Asa Boozer, Rev. Billy D. Gaither
Laity: Mrs. Ann S. Bedsole, Mr. A.F. Delchamps, Jr.
At Large: Judge Truman M. Hobbs, Mrs. Isabelle Thomasson, Mrs. Diane S. Wendland, Mrs. Patricia Williamson
Class of 1990:
Clerical: Rev. J. Walter Ellisor and Rev. David H. Chunn
Laity: Mr. Leon Hadley and Dr. Charles G. Tomberlin
At Large: Dr. W. Foster Eich, III, Mr. Robert S. Weil, Mr. Jack W. Boykin, Mrs. Carolyn Blount
Class of 1991:
Clerical: Rev. Jerry Dooling, Rev. Langdon H. Garrison
Laity: Mr. Jack W. Boykin, Judge Philip Dale Segrest
At Large: Mr. Phillip A. Sellers, Mr. Wyatt Shorter, Mr. James W. Wilson, Jr.
Life Membership: Mrs. Thomas D. (Julia) Russell, Mrs. Jean B. Lane, Dr. Charles Lester
Clergy-at-Large: Bishop J. Lloyd Knox

WESLEY FOUNDATION BOARDS OF DIRECTORS

Auburn Wesley Foundation

Class of 1989: Rev. Daniel W. Morris, Dr. Steve Ellis
Class of 1990: Dr. Lester H. Spencer, Sr., Mrs. Amanda Outlaw
Class of 1991: Dr. Larry Davis, Dr. Roy Wilcox
Class of 1992: Rev. David H. Chunn, Mr. Charles Whatley
At-Large: Mr. Russ Peters
Ex-Officio: Bishop J. Lloyd Knox, Dr. Ray Cavender, Rev. James P. Dannelly, Jr., Rev. Joe Reams, Mr. W. David Goolsby, Dr. William E. Calhoun, Rev. Jim Ross, Rev. Ken Dunivant, Angie Hall

Auburn Wesley Foundation Trustees

Mr. Don Seay, Ms. Ferris Hardin, Mr. Tom Cooper; *Members at Large:* Mr. Talmadge Balch, Dr. Joe Yeager, Dr. Ray Dickins, Dr. Allen Cleveland

Alabama State Wesley Foundation

Class of 1991: Rev. Terrence Hayes, Mr. William Jackson, Dr. Willa Bing Harris

Livingston Wesley Foundation

Class of 1989: Mrs. Osto Harwell, Mr. Nathaniel Reed, Mr. Ken Hundley, Mr. Lambert Tucker

Class of 1990: Mr. Clinton McClure, Rev. R. Bruce Johnson, Dr. Fred Sakon, Mr. Bill Nixon, Mr. Joe S. Morris, Jr.

Class of 1991: Rev. Charles B. Craddock, Rev. Howard L. Bozeman, Jr., Mr. Joey Campbell, Mr. Robert Upchurch, Ms. Jane Watson, Rev. Herbert C. Hill

Troy State University Wesley Foundation

Class of 1989: Rev. Asa Boozer, Mrs. Mary Jim Cain, Mrs. Jo Harvell, Mr. Alvin Bland, Mrs. Edna Boutwell, Mr. Earl Helms

Class of 1990: Rev. Thad Chesser, Mrs. Rhetta Johnson, Rev. Marvin Vickers, Sr., Mrs. Linda Grice, Mrs. Verbie Curtis, Rev. Luther Gandy

Class of 1991: Mr. Cott Wallace, Rev. Daniel Bailey, Mr. Billy Walters, Ms. Susan Murphree, Mr. Thomas Sanders, Ms. Jean Carpenter

Tuskegee Wesley Foundation

Class of 1991: Ms. Delores Carter, Mr. Nesby Gibson, Mr. Lorenious McDonald, Rev. A.K. Williams

University of South Alabama Wesley Foundation

Class of 1989: Dr. Dennis Fell, Mrs. Diane Beers, Mr. Zalma Chitty, Mr. Jim Trout, Mrs. Dennis Fell, Mrs. Sandra Dees, Mr. Randall Crane

Class of 1990: Mrs. Charles Ratcliffe, Sr., Rev. Tim Thompson, Dr. Faye Roberts

Class of 1991: Rev. Jeff Spiller, Mr. H. Clay Turner, Mrs. Dottie Rogers, Mr. Alex Howard, Dr. Doug Bevelle

Ex-Officio: Wesley Fellowship Director, Mobile District Superintendent, Rev. Carl Herndon, Dr. T.G. Jackson

BOARD OF DIRECTORS — NOAH'S ARK

Andalusia District — Rev. Robert Ross
Demopolis District — Rev. Douglas Golden
Dothan District — Rev. Thad Chesser
Marianna-Panama City District — The ministers, one lay person, and one youth from the churches of Panama City
Mobile District — Mr. Carlton Caruthers
Montgomery District — Mrs. Haniel Jones
Pensacola District — Rev. Jim Ross
Selma District — Mrs. Ned Hester
Troy District — Rev. Steve Wiley
Ex-Officio — District Superintendent, Marianna-Panama City District

DISTRICT COMMITTEE ON CHURCH LOCATION AND BUILDING

Andalusia District: Dr. Cecil E. Bradley, Mr. Jack J. Peevy, Mr. John Sigler, Mr. George Proctor, Mr. Charles Northcutt, Rev. John H. Weeks, Rev. Joe Ed Hastings, Mr. James Watson, Rev. Gary Miller, Mr. Isaac McMillian, Jr.

Demopolis District: Rev. E. Zedoc Baxter, Mr. Clyde Mahaffey, Rev. Charles Craddock, Rev. Herbert C. Hill, Rev. Edward M. Cotten, Dr. Billy F. Hall, Rev. Thomas J. Sheppard, Mr. Walter Allen, Mr. Elmer Brox

Dothan District: Rev. C. Jonathan Couey, Mr. Alan Livingston, Mr. Ross Cotter, Mr. Lomax Ward, Mrs. Sue Byrd, Mr. Louis Oppert, Mr. Mike Trawick, Mr. Louie Hendrix, Dr. B. Michael Watson

Marianna-Panama City District: Information not available

Mobile District: Rev. Billy D. Gaither, Rev. Thomas M. Ellisor, Jr., Mr. D.C. Goleman, Rev. George Mathison, Mr. W.V. McRaney, Mr. O.A. Wilson

Montgomery District: Rev. James P. Dannelly, Jr., Mr. George Goodwin, Mr. Dan Stallings, Dr. Frank A. Arnold, Jr., Rev. Mike Jordan, Rev. Pruitt Willis

Pensacola District: Rev. E.R. Dickerson, Mr. Eugene Booker, Ms. Barbara Odom, Rev. James A. Griffin, Mr. Roger Budd, Mr. J.J. Crooke, Jr., Rev. Clifford M. Abbott, Rev. Joseph H. Bullington, Jr., Mr. Bill Oliver, Mr. Horace Shumpert, Mr. Felton Smith

Selma District: Rev. J. Lamar Brown, Rev. Joe E. Bates, Rev. Norman G. Williams, Mr. Randy Lovelady, Jr. Pascal Judd, Mr. Charles Frazer

Troy District: Dr. Rex M. Mixson, Mr. Jack Dickert, Col. James A. Watts, Rev. Asbury F. Wolfe, Jr., Rev. Luther A. Gandy, Rev. William N. Hust, Mr. Henry Greer, Rev. R.C. Warren, Charles M. Langford

DISTRICT COMMITTEE ON ORDAINED MINISTRY

Andalusia District: Dr. Cecil E. Bradley, Rev. Linwood A. Lewis, Rev. George Sedberry, Dr. R. Lawson Bryan, Rev. Daniel Rhodes, Rev. Mary Elizabeth Stinson, Rev. Terrence Hayes

Demopolis District: Dr. Billy F. Hall, Rev. E. Zedoc Baxter, Rev. C. Edward Britton, Rev. John W. Bryan, Dr. W. Eugene Edwins, Rev. Stephen Smith, Rev. W. Fred Fuller, Rev. Joel Jones, Rev. Mary Beth Cloyd

Dothan District: Rev. C. Jonathan Couey, Rev. W. Thad Chesser, Dr. B. Michael Watson, Rev. Howard Bozeman, Jr., Rev. Lynn S. Nesbitt, Rev. E. Bruce Fitzgerald, Rev. Asa Boozer, Rev. Bobby S. Holladay, Rev. J. Richard Holmes, Rev. John W. King, Rev. J. Walter Ellisor, Rev. Ernest M. Andress, Rev. Bruce Sheffield

Marianna-Panama City District: Information not available

Mobile District: Rev. Billy D. Gaither, Rev. James L. Allison, Dr. Stephen F. Dill, Rev. Frank Furr, Rev. Jeff Spiller, Rev. George Turnipseed, Rev. Richard Walker, Jr., Rev. Ben Sawada, Rev. Charles E. Fail, Rev. Alvin N. Harbour, Jr., Rev. Joseph W. Lisenby

Montgomery District: Rev. James P. Dannelly, Jr., Rev. David H. Chunn, Rev. Danny Doss, Rev. E.D. Ridgeway, Rev. L. Stanley Carter, Rev. Glenn A. Butler, Rev. John D. Trobaugh

Pensacola District: Rev. E.R. Dickerson, Rev. J. Edward Chandler, Rev. Davis Y. Martin, Rev. Edward D. Henne, Rev. Thomas W. Sowell, Rev. Rurel Ausley, Rev. Tim Trent, Rev. Charles Avery, Rev. Janet Lee, Rev. Charles R. Walker, Dr. Garry D. Williams

Selma District: Rev. J. Lamar Brown, Rev. James Farrow, Rev. Frank L. Scott, Rev. James Love, Rev. Don Fuller, Dr. Floyd Enfinger

Troy District: Dr. Rex M. Mixson, Rev. Asbury F. Wolfe, Jr., Rev. Gerald A. Shelton, Rev. Larry Bryars, Rev. Luther A. Gandy, Rev. Cecil Coleman, Rev. James A. Belcher, Dr. Thomas L. Parker, Rev. Ben D. Bradley, Rev. Charles M. Langford, Rev. Marquis M. Wingard, Rev. R.C. Warren

DISTRICT COMMITTEE ON THE SUPERINTENDENCY

Andalusia District: Mr. Fred Taylor, Chairperson, Rev. Naomi Brown, Rev. Daryl Gessner, Mrs. Eugenia L. Loggins, Mr. James S. Brown, Rev. Horatio J. Matthews, Rev. Linwood Lewis, Rev. George Sedberry, Mr. Charles Shepherd, Jr., Mrs. Lyston Stallworth, Judge Marion B. Brunson

Demopolis District: Rev. Jake B. Brown, Mr. Forrest Harris, Mr. Robert P. Upchurch, Mr. Clyde Mahaffey, Mr. James Scruggs, Mrs. Amanda Burton, Mrs. Thelma J. Hurt, Mrs. Vickie M. Glover, Rev. John W. Bryan, Mr. Joe S. Morris, Jr.

Dothan District: Rev. J. Walter Ellisor, Mrs. J.P. Walton, Mr. Charles Weeks, Rev. Asa Boozer, Mr. James Y. Carroll, Mr. Yancey Parker, Mr. Excell Watson, Rev. Jerry M. Dooling, Mrs. Martha Turner, Judge Ron Storey, Mr. Danny Clemmons

Marianna-Panama City District: Information not available

Mobile District: Mr. W.V. McRaney, Dr. Stephen F. Dill, Rev. Richard Walker, Jr., Mrs. Vera Moore, Mr. Harry E. McDavid, Mr. Richard Pearson, Ms. Ruby Ogle, Mrs. Marlene Schultz, Mr. Michael Strickler

Montgomery District: Mr. Julius Lowe, Dr. John Ed Mathison, Rev. B. Gene Williams, Mrs. Burton Griffin, Mr. Ray Cavander, Rev. David Chunn, Mrs. Jessie Thompson, Mr. Preston McGill, Mr. Mack Jolly

Pensacola District: Mr. Duane Keck, Rev. Walter Albritton, Mr. Roger Barnhill, Rev. Ed Henne, Mrs. Shirlee Kegerreis, Rev. John T. deJarnette, Jr., Mr. Don Lehman, Dr. W. Herbert Sadler, Mrs. Helen Wentworth

Selma District: Ms. Peggy McGrew, Mr. Doug Link, Rev. Joe Bates, Rev. James N. Love, Mrs. Dot Roper, Rev. Fred Bailey, Mr. Lewis Adair, Ms. Carolyn Davis, Mr. Travis Barnes, Mr. Jack Davis, Ms. Tonya Singley

Troy District: Dr. Annie Mae Turner, Rev. Asbury F. Wolfe, Jr., Mr. Henry Greer, Mrs. Enid Folmer, Miss Fran Tisdale, Dr. Rex M. Mixson, Mr. John Milton Wise, Mrs. Celia S. Rudolph, Mr. Tom Cain, Rev. Gerald A. Shelton, Rev. Charles M. Langford

DISTRICT COUNCIL ON MINISTRIES (STAFF)

ANDALUSIA

Evangelism — George Sedberry
Missions — R. Lawson Bryan
Church and Society — R. Bruce Johnson
Health and Welfare — Ted Jennings
Communications — Mrs. Elaine Carmichael
Career/Life Planning — Clay Kelly
Education — Linwood Lewis
Coordinator of Family Ministries — John H. Weeks
Coordinator of Adult Ministries — Gary Miller
Coordinator of Older Adult Ministries — Mrs. Ruth Johnston
Coordinator of Youth Ministries — T. Grant Parker, Sr.
Coordinator of Children's Ministries — Mrs. Joyce Maddox
Higher Education — John P. Thomas
Christian Unity — J. Glen Carmichael
Worship — Judson Stinson
Town and Country Work — Philip Craddock
Status and Role of Women — Mrs. Zelda Medley
District Lay Leader — Judge Marion Brunson
Lay Stewardship — Roy Stokes
Lay Speaking — J. Roy Jeffcoat
United Methodist Men — Grady Watson
United Methodist Women — Mrs. Beth Boudin
Archives and History — Charles Northcutt
Religion and Race — Horatio J. Matthews
Young Adult — Jack Hankins
Youth — Jim Hooten and Brian King
Conference Council Representative — Ms. Diane Shepherd
Member at Large — Daryl Gessner
Scouting Coordinator — James J. Jines, III
Moving United Methodist Coordinator — Martha Baxter

DEMOPOLIS

Evangelism — John W. Bryan
Missions — Charles B. Craddock
Church and Society — Thomas J. Sheppard
Health and Welfare — E. Zedoc Baxter
Communications — Roderick Curry and Mrs. Ben (Libba) George
Career/Life Planning — Mary Beth Cloyd
Education — Jake B. Brown and Mrs. Thomas J. Sheppard
Coordinators of Family Ministries — Rev. and Mrs. Stephen Smith
Coordinator of Adult Ministries — C. Edward Britton
Coordinators of Youth Ministries — Rev. and Mrs. William Armstrong
Coordinator of Children's Ministries — Mrs. Jane Watson
Higher Education — W. Fred Fuller and Dr. Fred Sakon
Christian Unity — Rev. C. Lane, Sr.
Worship — Earle H. Temple, Jr. and Mrs. Jo Anne Carpenter
Town and Country Work — Jeffrey T. Uhler
Status and Role of Women — Mrs. Jody Cotten
District Lay Leader — Joe S. Morris, Jr.
Lay Stewardship — Phil Anderson
Lay Speaking — Julian Hardy
United Methodist Men — Hubert Smith and Oliver H. Scott, Jr.
United Methodist Women — Mrs. Johnnie Goodson
Archives and History — Leonard H. Shults and Mrs. Pattie Moseley
Religion and Race — Mrs. Amanda Burton
Young Adult Ministries — Jimmy L. Allen, Jr.
Youth — John Charles Jackson and Miss Paige Shields
At-Large — Billy F. Hall
Conference Council Representative — Terrence Hayes
Scouting Coordinator — Jimmy Spencer

DOTHAN

Evangelism — Jerry M. Dooling
Missions — Eugene Murphree
Church and Society — Howard Bozeman
Health and Welfare — James Hughes
Communications — Sherry Marlow
Career/Life Planning —
Education — James Overbeck
Coordinator of Family Ministries — W. Thad Chesser
Coordinator of Adult Ministries — David Bryant
Coordinator of Youth Ministries —
Coordinator of Children's Ministries —
Higher Education — Dr. Imogene Mixson
Christian Unity — John King
Worship — B. Michael Watson
Town and Country Work — Winston Jay
Status and Role of Women — Monza Wilson
District Lay Leader — Judge Ron Storey
Lay Stewardship — William Ware
Lay Speaking — Jim Hall
United Methodist Men — George Tatom
United Methodist Women - Mrs. Kathryn King
Archives and History — Mrs. J.P. Walton
Religion and Race —
Young Adult Ministries — Lisa Thayer
Youth — Miss Andrea Chesser and Miss Ruth Jeffers
Older Adult Ministries —
Scouting Coordinator — Andy Lewis
Conference Council Representative — Donald R. Brill

MARIANNA-PANAMA CITY

Evangelism — Wesley Spivey
Missions — Mike Roberts
Church and Society — Art Luckie
Health and Welfare — Paul Griffin
Communications — Mrs. Joanne Roberts
Career/Life Planning — Mrs. Allison Buck
Education — Blair Richards
Coordinator of Family Ministries — Mrs. Suella McMillan
Coordinator of Adult Ministries — Marvin Ennis
Coordinator of Youth Ministries — Ms. Sharon Hust
Coordinator of Children's Ministries — Mrs. Joanne Devane
Higher Education — Charles C. Hays
Christian Unity — Mrs. Mary Ann Burke
Worship — Carl Dickerson
Town and Country Work — Tommy Whiddon
Status and Role of Women — Miss Amy Vernam
District Lay Leader — Hughie Infinger
Lay Stewardship — Earl Williams
Lay Speaking — Jim Appleman
United Methodist Men — Tommy Walls
United Methodist Women — Mrs. Sarah McNeal
Archives and History — Harry Johnson
Religion and Race — Steve Warren
Scouting Coordinator — Windsor Ramsey
Young Adult — Ron Mashburn
Youth —
At-Large — Ennis Sellers, Fred Zeigler
Conference Council Representative — Donald R. Brill

MOBILE

Evangelism — J. Gorman Houston, III
Missions — Mike McKnight
Church and Society — Ms. Ruby Ogle
Health and Welfare — Kenneth Taylor
Communications — Al Harbour
Career/Life Planning — Jeff Spicer
Education — Steve McGucken
Coordinator of Family Ministries — J. Thomas Terry
Coordinator of Adult Ministries — Ben Sawada
Coordinator of Youth Ministries — Jesse Shackleford
Coordinator of Children's Ministries — Mrs. Sally Granberry
Higher Education — James Fillingim
Christian Unity — Richard Walker, Jr.
Worship — Robert Penton
Town and Country Work — William E. Grant
Status and Role of Women — Mrs. Thomas Guthrie
District Lay Leader — Mrs. Vera T. Moore
Lay Stewardship — L.W. Brown
Lay Speaking — Blewette Tanner
United Methodist Men — Thomas Parrott
United Methodist Women — Mrs. Merlene Schultz
Archives and History — Mrs. Helen Wilber
Religion and Race — Abe Boykins, Jr.
Young Adult Ministries — Ms. Salina Moore
Youth —
Inner City-Metro — J. Fred Toland, Jr.
Dumas Wesley Community Center — Carlton Caruthers

Members at Large — Harold Butts, David Pierce
Conference Council Representative — Donald R. Brill
Scouting Coordinator — Charles E. Fail

MONTGOMERY

Evangelism — Jack Thompson
Missions — Donald Barfield
Church and Society — Mrs. Della Sullins
Health and Welfare — William Wilson
Communications — Miss Iris McGehee
Career/Life Planning — Miss Jean Rodgers
Education — Ms. Frances Revel
Coordinator of Family Ministries — David Warren
Coordinator of Adult Ministries — Perry Dalton
Coordinator of Youth Ministries — Preston McGill and Michael Beale
Coordinator of Children's Ministries — Mrs. Sarah Goolsby
Higher Education — Larry Davis
Christian Unity — Louise Johns
Worship —
Town and Country Work — Daniel Morris
Status and Role of Women — Mrs. Jane Walker
District Lay Leader — Dr. Marvin Grunzke
Lay Stewardship — Robert Lynn
Lay Speaking — Mrs. Diane Neese and Dr. Edward Taylor
United Methodist Men — John Favor
United Methodist Women — Mrs. Ruth Gynther
Archives and History — Charles Holston
Religion and Race — Fred Rowe
Young Adult — Glenn Butler
Youth — Miss Carla Engbretson and Allan Wallace
Conference Council Representative — Terrence Hayes

PENSACOLA

Evangelism — _____ and Ray Hall
Missions — Timothy H. Thompson
Church and Society — Edison F. Burleson
Health and Welfare — William S. Bugna
Communications — Walter Albritton
Career/Life Planning — Mrs. Clara C. Turner
Education — Mrs. Jean Barnett and Mrs. Phyllis Dickinson
Coordinator of Family Ministries — Mrs. Doris Collins
Coordinator of Adult Ministries — Ms. Foy Holt
Coordinator of Youth Ministries — Rev. Daniel J. Godwin
Coordinator of Children's Ministries — Mrs. Cathy Ervin
Higher Education — Thomas L. Butts, Jr.
Christian Unity — Oscar W. Brooks
Worship — Neil Epler
Town and Country Work — Tommy J. Stringer
Status and Role of Women — Mrs. Gussie Young
District Lay Leader — Duane Keck
Stewardship — Joseph S. Lay, Jr.
Lay Speaking — Mr. W. Collier Martin, Jr.
United Methodist Men — Chuck Christian
United Methodist Women — Mrs. Helen Wentworth
Archives and History — Rual Morris
Religion and Race —
Young Adult Ministries — R. Michael Sigler
Youth —

Older Adult Ministries — Mark D. La Branche
Volunteers in Missions — Douglas Newton
Church Growth and New Development — Norman S. Carr
CCOM Representative — Ms. Diane Shepherd
At-Large — Paul Wolfe, Tim Trent

SELMA

Evangelism — Alton Moore, Jr.
Missions — Joe Bates
Church and Society — Mrs. Edie Delp
Health and Welfare — Mrs. Mary Elizabeth Carter
Communications — Earl Watson
Career/Life Planning — Juanita Hester
Education — Jack Atkinson
Coordinator of Family Ministries — Fred W. Bailey
Coordinator of Adult Ministries — Willard Koetje
Coordinator of Youth Ministries — Mrs. Veronica Chestnutt
Coordinator of Children's Ministries — Mike Spivey
Higher Education — James Posey
Christian Unity — Jamie E. Pickard
Worship — Donald Phillips
Town and Country Work — James Farrow, Jr.
Status and Role of Women — Mrs. Becky Williams
District Lay Leader — Doug Link
Lay Stewardship — Jack Davis
Lay Speaking — Mrs. Eloise McGucken
United Methodist Men — R.D. Metcalf
United Methodist Women — Ms. Lynn Hamric
Archives and History — Norman Williams
Religion and Race — John Parker
Young Adult — Charles Simmons
Youth — Ms. Amelia Sikes and Ms. Tonya Singley
Members at Large — Patricia Henley, Johnny Johnson, Jr., Steve Lee, John Sherrer
Representative, U.M. Development Fund — John Sherrer
CCOM Representative — Terrence Hayes

TROY

Evangelism — Paul L. Bryars
Missions — Mrs. Ruth Ann Powers
Church and Society — Marquis M. Wingard
Health and Welfare — James A. Belcher
Communications — Charles M. Langford
Career/Life Planning — Luther Gandy
Education — Luther A. Gandy
Coordinator of Family Ministries — William F. Leavins
Coordinator of Adult Ministries — William N. Hust
Coordinator of Youth Ministries — T. Mark Osgood
Coordinator of Children's Ministries — Cecil L. Coleman
Higher Education — Thomas L. Parker
Christian Unity — Robert V. Greenwood
Worship — Gerald A. Shelton
Town and Country Work — Asbury F. Wolfe, Jr.
Status and Role of Women — Mrs. Corrine Pinckard
District Lay Leader — Billy Walters
Lay Stewardship — Moses Sellers
Lay Speaking — Richard Rouse
United Methodist Men — Charles Floyd, Jr.
United Methodist Women — Miss Evelyn Williams
Archives and History — Glenn S. Sirmon

Religion and Race — Dr. Annie Mae Turner
Young Adult and Singles Ministries — James R. Jeffcoat, Jr.
Youth — Denton Hawk and Carol Wasson
Church Development and Revitalization — Larry Bryars
Scouting Coordinator — Bob Perdue
Member at Large — Marquis M. Wingard
CCOM Representative — Ms. Diane Shepherd

THE ALABAMA-WEST FLORIDA CONFERENCE DELEGATES

THE GENERAL CONFERENCE

Clergy

1. Dr. John Ed Mathison
2. Dr. Karl K. Stegall
3. Rev. J. Walter Ellisor
4. Rev. E. Robert Dickerson
5. Rev. Joseph H. Bullington, Jr.
6. Rev. Richard O. Sigler
7. Rev. Langdon H. Garrison

Laity

1. Hon. Phillip Dale Segrest
2. Mrs. Mary Ellen Bullard
3. Mr. Billy Joe Rish
4. Mr. R. Harold Butts
5. Dr. Annie Mae Turner
6. Mr. Charles P. Jeter
7. Mr. Foy Campbell

THE JURISDICTIONAL CONFERENCE

8. Rev. J. Lamar Brown
9. Rev. Walter M. Albritton, Jr.
10. Dr. W. Herbert Sadler, Jr.
11. Rev. Oscar W. Brooks
12. Rev. Lynn S. Nesbitt
13. Dr. William E. Calhoun
14. Rev. Douglas C. Newton

8. Mr. John F. Sherrer
9. Miss Ruth Jeffers
10. Mr. James Carroll
11. Mrs. Francine LeSchmidt
12. Mr. Grady Watson
13. Mr. Donald A. Lehman
14. Mrs. Nell Chance

THE JURISDICTIONAL RESERVES

15. Dr. Stephen F. Dill
16. Rev. Billy Doyle Gaither
17. Rev. James P. Dannelly, Jr.
18. Dr. Cecil E. Bradley

15. Mr. Alde L. Young
16. Mr. James S. Brown
17. Mr. Jeff B. Sessions, III
18. Mr. Clyde Mahaffey

CERTIFIED SUPERVISING PASTORS FOR CANDIDACY PROGRAM

Beginning June 1, 1988

CANDIDACY REGISTRAR
Bobby S. Holladay

ANDALUSIA DISTRICT
Cecil Bradley
Lawson Bryan
George M. Sedberry
Linwood A. Lewis
Gary R. Miller
Donald Brill
Bruce Johnson
William E. Calhoun

DEMOPOLIS DISTRICT
John W. Bryan
Stephen Smith
Charles B. Craddock
Edward Britton
E. Zedoc Baxter

DOTHAN DISTRICT
Ronald T. Ball
W. Thad Chesser
Asa Boozer
John W. King
Jesse D. Guy
Richard Homes

MARIANNA-PANAMA CITY DISTRICT
Richard Sigler
John Wesley Spivey
Fred Zeigler
Jesse Evans
Arthur Luckie
Carl Jackson

MOBILE DISTRICT
Billy D. Gaither
Frank Furr
Alvin Harbour, Jr.
J. Thomas Terry
George Turnipseed
Robert D. Penton
Robert Warren
C. Michael McKnight
Bill Elwell

MONTGOMERY DISTRICT
James P. Dannelly, Jr.
John D. Trobaugh
Perry M. Dalton
Joe Reams
Robert L. Wilson

PENSACOLA DISTRICT
Robert Dickerson
Paul Wolfe
Rurel R. Ausley, Jr.
Timothy Trent
John K. Dickinson
Earl Bridges
Rual W. Morris
Norman Carr
Reba D. Wiley
Steven Wiley

SELMA DISTRICT
J. Lamar Brown
Fred W. Bailey
Frank C. Scott
Norman G. Williams
James N. Love
David Murray

TROY DISTRICT
Asbury F. Wolfe
James A. Belcher
Luther A. Gandy

Division II — Lay Members, Lay Leaders, And The Composition Of Charges

THE ROLL OF LAY MEMBERS

Note: The following symbols are used in the various designations:
1. The Regular Lay Delegate.
2. The Alternate Lay Delegate.
(*) No record of Attendance at Annual Conference for the Regular Delegate.
(r) The seating of the Alternate Delegate in place of the Regular Delegate.
(p) The seating of the Alternate Delegate part-time.

The Conference Lay Leader: Judge Dale Segrest, 501 Lilly Ave., Tallassee, AL 36078
The Conference President of United Methodist Women: Mrs. Ann Dalton, 3151 Woodfern Dr., Montgomery, AL 36111
The Conference President of United Methodist Men: Mr. Robert Powell, Rt. 7, Box 113, Dothan, AL 36301
The President of the Conference Council on Youth Ministries: (*) Miss Ruth Jeffers, P.O. Box 100, Dothan, AL 36302
The Conference President of the Conference Council on Young Adult Ministries: (*) Mr. David Maloyed, 312 Pine Moss Dr., Fort Walton Beach, FL 32548

ANDALUSIA DISTRICT

District Lay Leader:	(*)	Judge Marion Brunson	Rt. 3, Box 14M, Elba, AL 36323
Youth Members:		1. Kimberly Roy	P.O. Box 700, Andalusia, AL 36420
	(*)	1. Jim Hooten	P.O. Box 66, Castleberry, AL 36432
Andalusia:			
First:		1. Mr. Joel Starling	303 Meadowbrook Dr., Andalusia, AL 36420
		2. Mr. Rick Jones	Rt. 4, Andalusia, AL 36420
West End:		1. Mr. Virgil Dillard	202 Kathryn St., Andalusia, AL 36420
		2. Mr. Dan Hartzog	Rt. 1, Box 322B, Red Level, AL 36474
Baker:		1. Mr. John Stair	P.O. Box 146, Milligan, FL 32537
		2. Mrs. Alma Johnson	Rt. 1, Baker, FL 32531
Bermuda:		1. Mr. Grady Watson	Rt. E, Box 96, Repton, AL 36475
		2. Mr. James Watson	Rt. E, Box 94, Repton, AL 36475
Bolling Circuit:	(*)	1. Mrs. Rubye Parkman	Rt. 3, Box 435C, Georgiana, AL 36033
		2. Mrs. Ruth Anderson	Rt. 4, Box 212D, Greenville, AL 36037
Brewton:			
Alco-Pollard:		1. Mr. Edd L. Kelly	P.O. Box 655, Flomaton, AL 36441
		2. Mr. Douglas Finlay	P.O. Box 97, Jay, FL 32565
Cedar Hill:		1. Mr. Jack Peevy	P.O. Box 2055, E. Brewton, AL 36427
		2. Mr. Willis Barnes	Rt. 3, Brewton, AL 36426
East Brewton, First:		1. Mrs. Ruth Johnston	125 Thompson St., E. Brewton, AL 36426
		2. Mrs. Billie English	P.O. Box 386, E. Brewton, AL 36426
First:		1. Mr. Charles Northcutt	P.O. Box 706, Brewton, AL 36427
		2. Mr. Jack O'Neil	P.O. Box 1349, Brewton, AL 36427
Brownville:	(*)	1. Mr. Edwin Brown	Rt. 3, Box 213, Evergreen, AL 36401
		2. Mrs. Morris Brown	Rt. 3, Box 224, Evergreen, AL 36401
Castleberry:	(*)	1. Mrs. Joan Archer	P.O. Box 66, Castleberry, AL 36432
		2. Mrs. Barbara Rowland	Rt. 2, Castleberry, AL 36432
Conecuh Circuit:		1. Mrs. Sarah Heaton	406 York St., Monroeville, AL 36460
Crestview:			
First:	(*)	1. Mrs. Zelda Medley	136 Dixie St., Crestview, FL 32536
		2. Mr. John Overing	101 Thurston Pl., Crestview, FL 32536
New Bethel:		1. Mr. Gordon Campbell	870 N. Ferdon Blvd., Crestview, FL 32536
		2. Mr. Harvey Lathan	Rt. 4, Box 963, Crestview, FL 32536
St. Mark:	(*)	1. Mr. Donald Gibbons	215 Oakview Pl., Crestview, FL 32536
		2. Mrs. W.B. Atkinson	953 Mapoles St., Crestview, FL 32536
Dixie-Douglas Chapel:		1. Mrs. Amy Leigh McGowin	Rt. 1, Box 277, Brewton, AL 36426
		2. Mrs. Audrey Cannon	Rt. 7, Box 134, Andalusia, AL 36420

Dozier Circuit:	(*)	1. Mr. Vernon Ingram	Rt. 2, Red Level, AL 36474
	(r)	2. Ms. Alberta Grant	Rt. 3, Box 24A, Brantley, AL 36009
Elba:	(*)	1. Mr. Doug Martin	P.O. Box 212, Elba, AL 36323
	(r)	2. Ms. Ruth Anderson	P.O. Box 392, Elba, AL 36323
Evergreen: Baggett's Chapel, Belleville:		1. Miss Helen Barlow	Rt. 1, Box 104, Castleberry, AL 36432
		2. Mr. Lavon Pruitt	Rt. 1, Box 55, Repton, AL 36475
First:		1. Mr. W.E. (Bert) Cook	502 N. Main St., Evergreen, AL 36401
		2. Mr. Jones Sasser	404 Liberty Hill Dr., Evergreen, AL 36401
Sparta Hill:		1. Mr. Edward Whittle	709 Liles Blvd., Brewton, AL 36426
		2. Ms. Daisy Pearl Stokes	Rt. F, Box 154, Evergreen, AL 36401
St. Paul:		1. Mrs. Mary C. Beck	614 Liles Blvd., Brewton, AL 36426
		2. Mrs. L.P. Boyd	628 Sowell Rd., Brewton, AL 36426
Excel:		1. Mr. Lawrence Ruple	Rt. 3, Box 369, Monroeville, AL 36460
		2. Mrs. Wanda Ward	Rt. 2, Box 289, Frisco City, AL 36445
		3. Mr. Arven Galemore	P.O. Box 637, Excel, AL 36439
Fidelis:	(*)	1. Mr. Robert Trumbull	Rt. 2, Box 488, Baker, FL 32561
		2. Mrs. Effie Jones	Rt. 1, Jay, FL 32565
Florala:		1. Ms. Dorothy Ammons	Rt. 1, Box 66, Laurel Hill, FL 32527
		2. Ms. Sybil Pouncey	Rt. 1, Florala, AL 36442
Frisco City:		1. Mr. Pete Beard	Drawer J, Frisco City, AL 36445
		2. Mr. Jimmy Brown	Rt. 2, Box 173, Atmore, AL 36502
Georgiana:			
First:		1. Mrs. Marion Newsome	P.O. Box 162, Georgiana, AL 36033
		2. Ms. May Burkett	Rt. 2, Box 155, Georgiana, AL 36033
Georgiana Circuit:		1. Mrs. Sara Owens	Rt. E, Repton, AL 36475
		2. Mrs. Bernice Luckie	Rt. E, Repton, AL 36475
Friendship:		1. Mr. William Till	Rt. 2, Box 28, Georgiana, AL 36033
		2. No alternate	
Holly Grove:		1. Mr. Hunter Skipper	Rt. F, Evergreen, AL 36401
		2. Ms. Betty Weaver	Rt. 1, Box 288A, Castleberry, AL 36432
Kinston:		1. Mr. Howard Moody	Rt. 1, Kinston, AL 36453
		2. Mrs. Myrtle Saunders	Box 128, Kinston, AL 36453
Lime Springs:		1. Mr. Calvin Reiter	Rt. 2, Box 102, Kinston, AL 36453
		2. Mr. Luther Spivey	11 S. Wise St., Samson, AL 36477
May Creek:	(*)	1. Mr. William Crook	Rt. 1, Brewton, AL 36426
		2. Ms. Margaret Burnham	Rt. 1, Box 164, Brewton, AL 36426
McKenzie:		1. Mrs. Marzelle Huggins	P.O. Box 127, McKenzie, AL 36456
		2. Mr. W.M. Bush	Rt. 3, Box 123, Georgiana, AL 36033
Monroeville: First:		1. Miss Alice Lee	P.O. Box 278, Monroeville, AL 36461
		1. Mrs. Jean Whatley	1021 Woodland Ave., Monroeville, AL 36461
		2. Mr. Hunter Lindblom	213 York, Monroeville, AL 36460
		3. Mr. Melvin Foukal	P.O. Box 747, Monroeville, AL 36460
Mt. Zion: East:		1. Mrs. Abbie Wood	Rt. 2, Box 58, Andalusia, AL 36420
		2. Mrs. Agnes Gatlin	Rt. 2, Box 207B, Andalusia, AL 36420
Mt. Zion: West:		1. Ms. Ann Cook	Rt. 1, Box 124, Evergreen, AL 36401
		2. Mrs. Helen Howell	Rt. 1, Box 132, Evergreen, AL 36401
Opp:			
First:		1. Mr. Roy Jeffcoat	805 Brookside Dr., Opp, AL 36467
		2. Mr. Sam Benton	705 Brookwood Dr., Opp, AL 36467
		3. Mr. Gaston Carnes	101 Hudson St., Opp, AL 36467
Friendship:	(*)	1. Mrs. Ellen Tanner	Rt. 3, Box 265, Opp, AL 36467
		2. Mrs. James T. Clark	Rt. 2, Box 268, Opp, AL 36467
Memorial-Macedonia:		1. Mr. L.D. Meredith	Rt. 1, Dozier, AL 36028
		2. Mr. Comer Peek	407 West St., Opp, AL 36467
Piney Grove:		1. Mrs. Beth Bowdin	Rt. 2, Samson, AL 36477
		2. Mrs. Diana Finch	P.O. Box 133, Samson, AL 36477
Providence:	(*)	1. Mr. H.N. Black	Rt. 3, Box 311, Georgiana, AL 36033
		2. Mrs. Jean Bass	P.O. Box 88, Georgiana, AL 36033
Repton Circuit:		1. Mrs. Lillie Bell Kelly	P.O. Box 8, Repton, AL 36475
		2. Mrs. Aline Rigby	P.O. Box 52, Repton, AL 36475
Samson-Corner Creek:		1. Mrs. Mary Faulk	613 W. Pullum St., Samson, AL 36477
		2. Mrs. Catherine Brewer	100 S. Johnson St., Samson, AL 36477
		3. Mrs. Cora Lowery	Rt. 2, Kinston, AL 36453
Sepulga Circuit:	(*)	1. Mr. Billy Sealey	Rt. 1, Box D, Georgiana, AL 36033
		2. Mr. Julian Owens	Rt. 1, Box 103, Pine Apple, AL 36768
Uriah Circuit:		1. Mrs. Doris Turberville	P.O. Box 35, Uriah, AL 36480
		2. Mrs. Jennie Farrar	P.O. Box, Goodway, AL 36449
Wallace:		1. None	

DEMOPOLIS DISTRICT

District Lay Leader:		Mr. Joe S. Morris	159 Kirkwood Dr., Eutaw, AL 35462
Youth Delegates:		1. John Charles Jackson	P.O. Box 36, Marion, AL 36756
		1. Paige Shields	P.O. Box 55, Linden, AL 36748
Akron-Flatwoods:	(*)	1. Mr. Robert E. Ramey	Box 126, Akron, AL 35441
		2. Mrs. Edith Ford	303 State, Greensboro, AL 36744
Akron-Circuit:		1. Mr. Elijah Knox	P.O. Box 58, Akron, AL 35441
		2. Mrs. Mildred Apkins	Rt. 1, Box 90B, Sawyerville, AL 36776
Allen:		1. Ms. Nina Bowerman	P.O. Box 30, Walker Springs, AL 36586
		2. Louise Dailey	Rt. 1, Box 235, Grove Hill, AL 36451
Bashi-Peachtree:		1. Ms. Charity Phillips	Rt. 3, Box 380, Thomasville, AL 36784
		2. Mrs. Mary Phillips	Rt. 3, Box 368, Thomasville, AL 36784
Butler, First:		1. Mrs. Harriett Gardner	405 Farley Ln., Butler, AL 36904
		2. Mr. Phil Otto	107 Meador Dr., Butler, AL 36904
Butler Circuit:		1. Ella M. Evans	Rt. 2, Box 724, Butler, AL 36904
		2. Mr. Jefferson Ridgeway	Rt. 1, Box 503, Butler, AL 36904
Coffeeville:		1. Mrs. Covee Allen	Rt. 1, Jackson, AL 36545
		2. Mrs. Rena Allen	Salitpa, AL 36570
Coke's Chapel-Brewersville:		1. Mr. John Bryan	Rt. 2, Coatopa, AL 35450
		2. Mr. Fredy Reeves	Box 192, Ward, AL 36922
Demopolis:		1. Mr. Walter Adams	1906 Marengo Dr., Demopolis, AL 36732
		2. Dr. David Mellown	1007 Phil Harper Dr., Demopolis, AL 36732
Eutaw, First:		1. Mrs. Rudolph Britton	Rt. 1, Box 390, Eutaw, AL 35462
		2. Mrs. J.S. Morris, Sr.	212 Wilson Ave., Eutaw, AL 35462
Eutaw Circuit:		1. Mr. Luther Winn, Jr.	Rt. 3, Box 31, Eutaw, AL 35462
		2. Mrs. Lula K. Davis	Rt. 3, Box 392, Eutaw, AL 35462
Gainesville:		1. Mrs. Hilda Bolton	P.O. Box 162, Gainesville, AL 35464
		2. Mr. Julian Hardy	1204 Herbert St., Demopolis, AL 36732
Gastonburg:	(*)	1. Mr. George Fendley	Catherine, AL 36726
	(r)	2. Mrs. Harris Carr	2715 Green Oaks Dr., Montgomery, AL 36107
Geiger Emelle:		1. Mrs. Mary Nevelle Boyd	Rt. 1, Box 111A, Emelle, AL 35459
		2. Mrs. Bessie Elliott	Rt. 1, Box 64, Emelle, AL 35459
Geiger-Circuit:		1. Ms. Vera Spencer	Rt. 1, Box 246, Eutaw, AL 35462
		2. Mrs. Annie Woods	Rt. 1, Box 114, Emelle, AL 35459
Gilbertown:	(*)	1. Mr. Marvin O. Merritt	Box D, Gilbertown, AL 36908
		2. Miss Dorothy Kimbrough	Rt. 1, Gilbertown, AL 36908
Greensboro:		1. Mr. Forrest Harris	P.O. Box 486, Greensboro, AL 36744
	(p)	2. Mrs. Charles Ramsey, Jr.	Rt. 3, Box 365, Greensboro, AL 36744
Grove Hill:	(*)	1. Mr. Mervin York	Box 374, Grove Hill, AL 36451
	(r)	2. Mrs. Hattie Bush Chapman	Box 896, Grove Hill, AL 36451
Jackson, First:		1. Dr. A. Lamar McLeod	Jackson, AL 36545
		2. Mr. John Winters	220 Blue Springs Cir., Jackson, AL 36545
Jackson-McCann's:		1. Mr. Alan Blackwell	620 Hicks Ave., Jackson, AL 36545
		2. Mr. Billy McVay	Rt. 1, Box 34-C, Jackson, AL 36545
Linden:		1. Mr. Hubert Smith	301 Church St., Linden, AL 36748
		2. Mrs. Billy Rogers	Rt. 1, Demopolis, AL 36732
Lisman:	(*)	1. Mr. Morris Meador	P.O. Box 4297, Jachin, AL 36910
		2. Mr. Thomas Lee Allen	P.O. Box 838, Cromwell, AL 36906
Livingston:		1. Mr. Clinton McClure	P.O. Box 618, Livingston, AL 35470
		2. Mr. Ronald Wilson	P.O. Box 386, Livingston, AL 35470
		3. Mr. Lambert Tucker	Box 26, Livingston, AL 35470
Marion-First:	(*)	1. Dr. Lawrence Crawford	Rt. 2, Box 67, Marion, AL 36756
	(r)	2. Mr. David Crawford	Rt. 1, Box 48, Marion Junction, AL 36759
Marion Circuit:		1. Mr. Richard Smith	P.O. Box 275, Marion, AL 36756
		2. Mrs. Daisy Mahan	P.O. Box 134, Marion, AL 36756
Melvin:	(*)	1. Mr. Louie Oates	P.O. Box 315, Toxey, AL 36921
		2. Mr. Frank Oates	P.O. Box 321, Toxey, AL 36921
Moundville:	(*)	1. Mrs. Dorothy Gvillo	Rt. 2, Box 284, Moundville, AL 35474
	(r)	2. Mr. Jerry Elkins	P.O. Box 703, Moundville, AL 35474
Mount Hermon:		1. Mr. Bernard Eurick	Rt. 1, Greensboro, AL 36744
		2. Mr. Hartford Crawford	Rt. 1, Box 677, Greensboro, AL 36744
Oak Grove:		1. Mr. James Avery, Sr.	Rt. 1, Box 672, Newbern, AL 36765
		2. Mrs. Ruth Bryant	
Pine Hill:	(*)	1. Mr. William C. Griffin	Box 296, Arlington, AL 36722
	(r)	2. Mrs. Pat Tait	Box 356, Arlington, AL 36722
Silas:		1. Mr. Claude B. Wimberley	P.O. Box 123, Silas, AL 36919
		2. Mr. Claude G. Wimberley	P.O. Box 144, Silas, AL 36919

South Choctaw Circuit:	(*)	1. Mr. Hayes Hamrick	Rt. 1, Box 94, Gilbertown, AL 36908
		2. Ms. Coloen C. Gibson	Rt. 1, Box 137A, Gilbertown, AL 36908
South Clarke Circuit:	(*)	1. Mr. James Wilbur McClean	Rt. 3, Box 445, Grove Hill, AL 36482
		2. Mr. A.M. Bumbers	Rt. 1, Box 145E, Jackson, AL 36545
Sweet Water:		1. Mrs. Evva Belle Woolf	Box 27, Myrtlewood, AL 36763
		2. Mrs. L.M. Jordan	Rt. 2, Box 255, Sweet Water, AL 36782
Thomaston:		1. Katie Bedingfield	Rt. 1, Box 203, Dixon Mills, AL 36736
		2. Dr. H.L. Allen	Rt. 1, Box 578, Gallion, AL 36742
Thomasville:		1. Mr. Billy Sadler	440 Peachtree Rd., Thomasville, AL 36784
		2. Mr. Ellis Brasell	639 Tyson St., Thomasville, AL 36784
		3. Mrs. Miriam Glass	239 Highland Ave., Thomasville, AL 36784
Trinity:	(*)	1. Mr. Robert McKenzie	P.O. Box 35, Lavaca, AL 36922
	(r)	2. Mr. Robert H. Allen	Rt. 1, Box 105, Ward, AL 36922
Uniontown:	(*)	1. Mrs. Virginia Etheridge	P.O. Box 261, Uniontown, AL 36786
	(r)	2. Mrs. Pat Armstrong	P.O. Box 466, Uniontown, AL 36786
Wesley Chapel:	(*)	1. Mr. Kenneth Green	Rt. 1, Box 79C, Thomasville, AL 36784
		2. Mr. Otis Glass	Rt. 1, Box 61, Magnolia, AL 36754
York:		1. Mrs. Mildred Mellown	125 5th St., York, AL 36925

DOTHAN DISTRICT

District Lay Leader:		Judge Ron Storey	1116 Appian Way, Dothan, AL 36303
Youth Delegates:		1. Suzanne Waddell	1300 Buena Vista Dr., Dothan, AL 36301
		1. Andrea Chesser	Rt. 2, Box 233, Enterprise, AL 36330
		2. Claudia Howell	1200 Buena Vista Dr., Dothan, AL 36303
Page:		John Chesser	Rt. 2, Box 233, Enterprise, AL 36330
Abbeville/Haleburg:		1. Mildred Dyer	123 Franklin St., Abbeville, AL 36310
		2. Guy Medley	600 Columbia Rd., Abbeville, AL 36310
Ariton/Pleasant Ridge:	(*)	1. Fred Fralish	P.O. Box 226, Ariton, AL 36311
	(r)	2. Haywood Hutto	P.O. Box 45, Ariton, AL 36311
Asbury:		1. Windoll Harrison	1015 Shellfield Rd., Enterprise, AL 36330
		2. Joe Culbreth	Rt. 1, Box 745, Enterprise, AL 36330
Ashford:	(*)	1. Tommy Godfrey	P.O. Box 383, Ashford, AL 36312
	(r)	2. Fay Taylor	P.O. Box 112, Ashford, AL 36312
Bethel:		1. Bartow Murphy	Rt. 3, Ozark, AL 36360
		2. Clifford Forrester	1026 Eufaula St., Ozark, AL 36360
Big Creek/St. Mary:	(*)	1. Epsie Baldwin	Rt. 1, Box 237, Cottonwood, AL 36320
		2. Kathleen Lewis	Rt. 7, Dothan, AL 36301
		2. Philip Bradshaw	Rt. 1, Cottonwood, AL 36320
Black:	(*)	1. Sue Dillard	Rt. 1, Box 245, Black, AL 36312
	(r)	2. Linda Brooks	Rt. 3, Hartford, AL 36344
Center:		1. Howell Skeen	Rt. 2, Box 236, Newville, AL 36353
		2. Quay Singleton	Rt. 1, Newville, AL 36353
Center Ridge:		1. Irone Moring	Rt. 1, Coffee Springs, AL 36318
		2. Jurise Mott	Rt. 1, Coffee Springs, AL 36318
Coffee Springs:	(*)	1. Luther Nichols	P.O. Box 44, Coffee Springs, AL 36318
		2. Charles Thames	P.O. Box 55, Coffee Springs, AL 36318
Columbia:	(*)	1. Bonnie Swords	Radney St., Columbia, AL 36319
		2. Wayne Swords	Radney St., Columbia, AL 36319
Cottonwood:		1. Eleanor McCall	Rt. 1, Box 321, Cottonwood, AL 36320
		2. David Lerch	Rt. 1, Box 163-D, Cottonwood, AL 36320
Daleville:	(*)	1. Mrs. Freida Bruer	P.O. Box 520, Daleville, AL 36322
	(r)	2. Edward Dutton	22 Goff St., Daleville, AL 36322
Dothan:			
Cloverdale:		1. Thomas Peel	704 Highland St., Dothan, AL 36301
		2. Gene Jackson	507 DeVaughn, Dothan, AL 36301
Covenant:		1. Fred Saliba	105 Dunwoody, Dothan, AL 36303
		1. Bill Slovins	2208 Saddlewood, Dothan, AL 36301
		1. William Ware	906 Cantebury Dr., Dothan, AL 36301
		2. Nettie L. Lawrence	210 Honeysuckle Rd., Dothan, AL 36301
	(p)	2. Pete McInish	305 W. Woodland, Dothan, AL 36301
		2. Bob Rudder	Rt. 9, Box 179-A, Dothan, AL 36303
Curtis Memorial/Kinsey:		1. Bernice Bryant	Rt. 4, Box 112, Dothan, AL 36303
		2. Betty Spivey	Rt. 9, Box 288, Dothan, AL 36303
		2. Jean Thomas	Rt. 9, Box 170, Dothan, AL 36303
		2. Curtis Bryant	Rt. 4, Box 112, Dothan, AL 36303

First:		1. Bo Thaggard	308 Redwood Ave., Dothan, AL 36303
		1. Ron Storey	1116 Appian Way, Dothan, AL 36303
	(*)	1. Mary Earl Adams	1203 Dartmouth, Dothan, AL 36303
	(r)	2. Jim Hall	1500 Deerpath, Dothan, AL 36303
		2. Mary Ann Spann	111 W. Westmont, Dothan, AL 36301
		2. Ann Ramsey	Rt. 1, Box 310, Abbeville, AL 36310
Highland Park:		1. D.C. Kelley, Jr.	4103 Woodberry Dr., Dothan, AL 36301
		2. Betty Prentice	1609 Fern Dr., Dothan, AL 36301
LaFayette St.:		1. Joe Brackin	2101 Hardwick Dr., Dothan, AL 36303
		2. M.H. Roney	701 Mauldin St., Dothan, AL 36301
		Jim Kinney	704 Cantebury Dr., Dothan, AL 36301
Echo/Browns:		1. Lois Galloway	Rt. 1, Skipperville, AL 36374
		2. Junior Galloway	Rt. 1, Box 148, Skipperville, AL 36374
		2. Ray Galloway	Rt. 1, Skipperville, AL 36374
Enterprise:			
First:		1. Bill Gunter	202 Lakewood, Enterprise 36330
		2. Charles Jeter	306 Lakewood, Enterprise, AL 36330
		2. Clarke Barefield	205 N. Reed, Enterprise, AL 36330
Heritage:		1. Henry Baringer	103 Robin Dr., Enterprise, AL 36330
		2. Bill Maddox	102 Hardee Dr., Enterprise, AL 36330
Pleasant Ridge:	(*)	1. Miriam Brown	Rt. 1, Box 179, Enterprise, AL 36330
		2. Mazie Newsome	Rt. 1, Enterprise, AL 36330
St. Luke:		1. Travis Byrd	402 Gibson St., Enterprise, AL 36330
		2. Ed Williamson	232 Lakewood Dr., Enterprise, AL 36330
		2. Virgil Mingus	202 Heath St., Enterprise, AL 36330
St. Paul:		1. Cecil Reynolds	605 Robin Dr., Enterprise, AL 36330
		2. Robert Carter	300 Geneva St., Enterprise, AL 36330
Wesley Chapel:	(*)	1. Glenn McDaniel	Rt. 2, Box 257, Enterprise, AL 36330
	(r)	2. Gene Livesay	Rt. 2, Box 245, Enterprise, AL 36330
		Hendrix Mauldin	Rt. 2, Box 55, Enterprise, AL 36330
Geneva:			
First:		1. Robert Reynolds	1001 W. Pine Ave., Geneva, AL 36340
		2. Orsen Spivey	300 Woodland St., Geneva, AL 36340
		2. Don Hornsby	108 Madison St., Geneva, AL 36340
Pleasant Ridge:		1. Sandra Reagan	Rt. 2, Samson, AL 36477
		2. C.J. Ausley	Rt. 2, Samson, AL 36477
Westside:		1. Frances Hersman	Rt. 1, Box 299, Black, AL 36314
		2. Rex Seay	801 N. Azalea, Geneva, AL 36340
Grimes:		1. Virginia Phillips	Rt. 1, Box 172, Headland, AL 36345
		2. Florence Beumer	Rt. 6, Box 176, Dothan, AL 36303
Hartford:			
First:		1. Truett Sullivan	Rt. 1, Hartford, AL 36344
		2. Hilda Kelly	703 W. Main, Hartford, AL 36344
St. Paul/Millville:		1. Paul Stanley	Rt. 1, Hartford, AL 36344
		2. Beatrice Sellers	Rt. 2, Hartford, AL 36344
		2. Jesse Hughes	Rt. 1, Hartford, AL 36344
Headland:		1. Bertha Espy	110 Lakeview Lane, Headland, AL 36345
		2. James Woods	Rt. 1, Headland, AL 36345
Midland City:		1. Mrs. Melonae Bullington	P.O. Box U, Midland City, AL 36345
		2. Mrs. Annie M. Grice	P.O. Box 66, Midland City, AL 36345
Mt. Carmel:	(*)	1. June Dozier	Rt. 1, Box 293, Midland City, AL 36345
		2. Tokie Shealey	Rt. 3, Box 364, Ozark, AL 36360
Mt. Hebron:	(*)	1. Mary Gilley	Rt. 1, Box 40, Newton, AL 36352
		2. Erma Beasley	Rt. 1, Box 39, Newton, AL 36352
Mt. Zion:	(*)	1. D.T. Braxton	Rt. 2, Box 3-D, Columbia, AL 36319
		2. A.Z. Hughes	Rt. 2, Box 95, Columbia, AL 36319
Napier:	(*)	1. Jack Bass	2620 Denton Rd., Dothan, AL 36303
	(r)	2. Gene Ballards	Rt. 6, Box 186, Dothan, AL 36303
		2. Thames Spooner	Rt. 6, Box 202, Dothan, AL 36303
New Brockton:		1. Leon Holliday	Rt. 1, Box 251, New Brockton, AL 36351
		2. Neal Rainey	Box 463, New Brockton, AL 36351
Newton:		1. Danny Dell	Rt. 2, Box 215, Newton, AL 36352
		2. Eldessa Arnold	Rt. 3, Box 33, Ozark, AL 36360
Old Tabernacle:		1. Howard Lasseter	Rt. 1, Box 272, New Brockton, AL 36351
		2. Victor Martin	Rt. 2, New Brockton, AL 36351

Ozark:			
First:		1. Jimmy Wyatt	104 Winston Circle, Ozark, AL 36360
		1. Ms. Marilyn Tamplin	P.O. Box 846, Ozark, AL 36360
		2. James Y. Carroll	P.O. Box 999, Ozark, AL 36360
		2. Dr. Shirley Woodie	1 Meadowview Dr., Ozark, AL 36360
Pleasant Hill:		1. Eugene Sullivan	Rt. 6, Box 120, Ozark, AL 36360
		2. Florine Killman	109 Merry Dell, Ozark, AL 36360
Post Oak, Elamville:		1. Mixson Byrd	Rt. 2, Box 94, Ozark, AL 36360
		2. Mrs. Louise Jernigan	Rt. 2, Box 95, Ozark, AL 36360
		2. James Jernigan	Rt. 2, Box 95, Ozark, AL 36360
Westview Heights:	(*)	1. John B. Pearson	203 Parker Hills, Ozark, AL 36360
	(r)	2. Royce Watson	118 Parker Hills, Ozark, AL 36360
Pinckard/Winslette Chapel:	(*)	1. Pat King	P.O. Box 209, Pinckard, AL 36371
	(r)	2. Mrs. J.P. Walton	P.O. Box 191, Pinckard, AL 36371
Piney Grove/Madrid:		1. Jesse Cauthorn	Rt. 11, Box 135, Dothan, AL 36301
		2. Herbert Skipper	Cottonwood, AL 36320
		2. Dan Clower	Rt. 11, Box 84, Dothan, AL 36301
Pondtown:		1. Darrell Duncan	Rt. 3, Hartford, AL 36344
		2. Calvin Brooks	308 9th Ave., Hartford, AL 36344
Providence:		1. Augathee Helms	Rt. 1, Geneva, AL 36340
		2. Ann DeYoung	Rt. 1, Chancellor, AL 36316
Rocky Creek:	(*)	1. Albert Hicks	605 Ried St., Dothan, AL 36301
		2. Dennis Robbins	621 Farrah Circle, Dothan, AL 36301
Sardis:		1. Charles Lay	Rt. 1, Chancellor, AL 36316
		2. Thelma Couch	Chancellor, AL 36316
		2. Glenna Jones	Chancellor, AL 36316
Sardis/Midway:		1. Hugh Bradley	Rt. 1, Black, AL 36312
		2. Kathy Bradley	Rt. 1, Black, AL 36312
		2. Ricky Bass	Rt. 2, Hartford, AL 36344
Skipperville:		1. Nellie Hughes	Rt. 1, Box 208, Ozark, AL 36360
		2. Ralph Phillips	P.O. Box 224, Skipperville, AL 36374
Slocomb/Hurricane:		1. Lillian Phelps	Rt. 2, Box 239, Hartford, AL 36344
		2. Austin Newton	Rt. 1, Slocomb, AL 36375
Sylvan Grove:	(*)	1. Pauline Marshall	Rt. 1, Midland City, AL 36350
		2. Karen Green	Rt. 6, Dothan, AL 36303
	(r)	2. Jenny Farrar	P.O. Box 51, Goodway, AL 36449
Tabernacle/ Pleasant Grove:		1. Katie Brown	Rt. 5, Box 347, Dothan, AL 36301
		2. Melba Hamilton	Rt. 1, Graceville, FL 32420
		2. Earl Brannon	Rt. 3, Slocomb, AL 36375
Taylor/Malvern:	(*)	1. Liz Moring	Rt. 8, Dothan, AL 36301
		2. Frank Williford	Malvern, AL 36349
Webb:		1. Mrs. James Whatley	Rt. 4, Box 269, Dothan, AL 36303
		2. James Whatley	Rt. 4, Box 269, Dothan, AL 36303
Wesley Chapel/Oak Grove:	(*)	1. Carolyn Coleman	Rt. 1, Hartford, AL 36344
		2. Jimpsey Dooling	Rt. 1, Box 59, Hartford, AL 36344
Wesley Chapel/Tabernacle:		1. Ruth Williams	P.O. Box 102, Slocomb, AL 36375
		2. Mae Ola Bess	Rt. 2, Box 173, Newville, AL 36353

MARIANNA-PANAMA CITY DISTRICT

District Lay Leader:		Mr. Hughie Infinger	Star Rt., Box 14, Red Bay, FL 32455
Youth Delegates:		1. Beth Karaffa	216 S. Kimbrel Ave., Panama City, FL 32404
	(*)	1. Ken Cole	423 Bay Shore Dr., Panama City, FL 32407
Alaqua-Wesley:	(*)	1. Mrs. Lillian Young	Rt. 3, Box 72, DeFuniak Springs, FL 32433
		2. Alice Evans	Rt. 6, Box 450, DeFuniak Springs, FL 32433
Altha:		1. Charles Paulesky	Rt. 2, Box 228, Blountstown, FL 32424
		2. Mabel Taylor	P.O. Box 403, Altha, FL 32421
Bascom-Greenwood:		1. Mrs. Fannie Howell	P.O. Box 142, Bascom, FL 32423
		2. Mrs. Gladys Bennett	P.O. Box 67, Bascom, FL 32423
Bethlehem-Red Hill:	(*)	1. Collen Williams	Rt. 4, Box 433, Bonifay, FL 32425
		2. Beverly Moore	Rt. 3, Box 170, Bonifay, FL 32425
Blountstown:		1. Jack Van Lierop	P.O. Box 618, Blountstown, FL 32424
		2. Mrs. Ruby Cook	119 Folsom, Blountstown, FL 32424
Bonifay:		1. Eric Folmar	P.O. Box 65, Bonifay, FL 32425
		2. C.A. Miller, Jr.	P.O. Box 427, Bonifay, FL 32425
Black Creek-Red Bay:		1. Mrs. Bertha Infinger	Star Rt., Box 14, Red Bay, FL 32455
		2. Mrs. Janell Godfrey	Rt. 1, Box 79C, Ponce de Leon, FL 32455

Campbellton:		1. Sadie Mason	P.O. Box 212, Campbellton, FL 32426
		2. Miriam Johnson	Rt. 1, Box 275, Campbellton, FL 32426
Cedar Grove-Whitaker:		1. John Gamble	Rt. 2, Box 145, Cottondale, FL 32431
		2. C.W. Gilbert	Rt. 2, Box 163, Caryville, FL 32428
Center Ridge-Darlington:		1. Ruth Fuller	Rt. 2, Box 168, Westville, FL 32464
		2. Bill Wells	Rt. 4, Box 167, DeFuniak Springs, FL 32433
Chipley:	(*)	1. Miriam Masker	P.O. Box P, Chipley, FL 32428
		2. Ann Gordy	P.O. Box 148, Chipley, FL 32428
Compass Lake:	(*)	1. Mrs. Ginger Emes	Rt. 4, Box 416, Marianna, FL 32446
		2. Mrs. Beverly Simmons	Rt. 4, Box 512, Marianna, FL 32446
Cottondale-Alford:	(*)	1. James G. Braxton	Rt. 3, Box 132, Cottondale, FL 32431
		2. Sam Fowler	P.O. Box 259, Cottondale, FL 32431
Cypress:	(*)	1. Mrs. Jeff Crawford	Rt. 5, Box 225, Marianna, FL 32446
		2. Mrs. Eloise Hollister	Rt. 5, Box 267, Marianna, FL 32446
DeFuniak Springs:	(*)	1. E.L. Hollingsworth	Rt. 7, Box 900, DeFuniak Springs, FL 32433
		2. B.S. Ellisor, Jr.	605 S. 13th St., DeFuniak Springs, FL 32433
		2. Mrs. Charles Seaver	305 W. Park, DeFuniak Springs, FL 32433
East Mt. Zion:		1. Aubrey Jackson	1116 Webb St., Graceville, FL 32440
		2. Harry Samuelson	Rt. 2, Box 275, Bonifay, FL 32425
Freeport:	(*)	1. Joe Bowden	c/o P.O. Box 115, Freeport, FL 32439
	(r)	2. Bruce Bird	Rt. 2, Box 57, Freeport, FL 32543
Galilee:		1. Evelyn Kinney	Rt. 3, Box 6, Graceville, FL 32440
		2. Margaret Carter	Rt. 4, Box 116, Graceville, FL 32440
Graceville:		1. Bob Patton	Rt. 4, Box 28, Graceville, FL 32440
		2. Hazel Patton	Rt. 4, Box 28, Graceville, FL 32440
Grand Ridge:	(*)	1. Dayle Baker	Box 156, Grand Ridge, FL 32442
	(r)	2. Joy Tanton	6724 Tommy Lee Trail, Tallahassee, FL 32308
Green Hills-Wausau:	(*)	1. Ruth Reibsome	Rt. 1, Fountain, FL 32438
		2. Irma Pennington	530 Sinclair St., Chipley, FL 32428
Honeyville:	(*)	1. Mrs. Joyce Peters	Rt. 1, Box 57, Wewahitchka, FL 32465
		2. Mrs. Abigail Taunton	P.O. Box 870, Wewahitchka, FL 32465
Highland View:		1. Katherine Brown	
Malone-Friendship:	(*)	1. Mr. Homer Deuel	P.O. Box 43, Malone, FL 32445
	(r)	2. Mr. E. Moody Rodgers	P.O. Box 236, Malone, FL 32445
Marianna First:		1. W.H. Hopkins	P.O. Box 958, Marianna, FL 32446
		1. Earl Williams	612 Dogwood St., Marianna, FL 32446
		2. Jack Miller	P.O. Box 597, Marianna, FL 32446
	(p)	2. Joe Toman	103 Walnut Lane, Marianna, FL 32446
Marianna Grace:		1. Jo Ann Turner	Rt. 3, Box 334, Marianna, FL 32446
		2. W.J. Webb	707 Franklin St., Marianna, FL 32446
Mexico Beach:	(*)	1. James Stafford	P.O. Box 13452, Mexico Beach, FL 32410
		2. Frances Stafford	P.O. Box 13452, Mexico Beach, FL 32410
New Hope:	(*)	1. Muriel Edwards	Star Rt., Box 26, Vernon, FL 32462
		2. Lillie Mixon	102 N. Blvd. S., Chipley, FL 32428
Orange Hill:	(*)	1. Clayton Bush	Rt. 1, Box 257, Chipley, FL 32428
	(r)	Jane Horn	Rt. 1, Box 175, Chipley, FL 32428
PANAMA CITY CHURCHES:			
Callaway:	(*)	1. Doris Plough	406 Redbird St., Lynn Haven, FL 32444
	(r)	2. Nancy McComb	105 Bonanza Circle, Panama City, FL 32404
Panama City, First:		1. Evelyn McGill	100 Cherry St. #304, Panama City, FL 32401
		1. Ann Tison	2813 State Ave., Panama City, FL 32405
	(p)	2. Leona Dean	221 N. Cove Blvd., Panama City, FL 32401
		2. Madelyn Kirkham	2401 Stanford Rd. #103, Panama City, FL 32405
Forest Park:		1. Phil Heyne	2021 Forest Ave., Panama City, FL 32405
		2. Dr. Tommy Johnson	738 Oak Ave., Panama City, FL 32401
Gulfview:		1. Lewis Jones	Box 461, Sunnyside, FL 32461
		2. Margaret Boyd	312 Wisteria Ln., Panama City Beach, FL 32407
Hiland Park:		1. Clyde Smith	3957 Verona Circle, Panama City, FL 32405
		2. Dorothy Francis	P.O. Box 5456, Panama City, FL 32405
Lynn Haven:		1. Tom Haskins	607 Amy St., Lynn Haven, FL 32444
Parker:		1. Brenda Hendricks	6125 E. Hwy. 98, Panama City, FL 32404
St. Andrew:		1. Mr. E.W. Schaefer	803 E. Pierson Dr., Lynn Haven, FL 32444
		2. Mrs. E.W. Schaefer	803 E. Pierson Dr., Lynn Haven, FL 32444
St. Mark:	(*)	1. Bill Byars	1811 Arthur Ave., Panama City, FL 32405
		2. Tony Antonelli	1306 Oakland Dr., Panama City, FL 32401
Springfield:		1. Doug Downey	Wewa Rt. Box 346-C, Panama City, FL 32404
	(*)	1. Lee Bennett	911 School Ave., Panama City, FL 32401
	(r)	2. Darrell Martin	535 North Fox Ave., Panama City, FL 32404

Trinity:		1. Wayne McLeod	Box 3413, Panama City, FL 32401
		2. Floyd Dudley	5125 Cherry St., Panama City, FL 32404
Woodlawn:		1. Russell Joseph	1717 Arthur Ave., Panama City, FL 32405
		2. Mrs. Virginia Lindley	6324 Pine Dr., Panama City, FL 32407
Ponce de Leon-Westville:	(*)	1. Ann Barnes	Rt. 2, Box 12B, Ponce de Leon, FL 32455
		2. Willard Callahan	Rt. 3, Box 58, Westville, FL 32464
Poplar Head:	(*)	1. Muriel Crutchfield	Rt. 2, Box 67A, Caryville, FL 32427
	(r)	2. Betty White	Rt. 1, Box 463, Westville, FL 32464
Portland:	(*)	1. Ruth Pruess	Rt. 1, Box 48, Freeport, FL 32439
		2. Charlie Fleming	Bay Grove Rd., Freeport, FL 32439
Port St. Joe:		1. Hubert Richards	1302 Monument Ave., Port St. Joe, FL 32456
		2. Laura Geddie	1018 Garrison Ave., Port St. Joe, FL 32456
Pt. Washington:	(*)	1. Virginia Calumbo	Rt. 2, Box 2, Pt. Washington, FL 32454
		2. Van Ness Butler	Rt. Box 830, Pt. Washington, FL 32454
Salem:	(*)	1. Jimmy Cook	c/o Rt. 3, Box 137, Graceville, FL 32440
		2. Ruth Cook	c/o Rt. 3, Box 137, Graceville, FL 32440
Shady Grove:	(*)	1. Faye Alderman	P.O. Box 477, Sneads, FL 32460
		2. Margie Wester	Rt. 1, Box 75D, Grand Ridge, FL 32442
Sneads:	(*)	1. Homer Hirt	P.O. Box 506, Sneads, FL 32460
		2. Frank Pringle	P.O. Box 774, Sneads, FL 32460
	(r)	2. Maggie Pate	P.O. Box 6, Sneads, FL 32460
Springhill-Kynesville:		1. Inez Pennington	Rt. 3, Box 230, Cottondale, FL 32431
		2. Wilbur W. Morris	Rt. 6, Box 26, Marianna, FL 32446
Venters Memorial:	(*)	1. Dr. Don Daniel	22 Kathy Ln., Freeport, FL 32439
		2. Mr. Bill Angelos	Rt. 1, Box 99, Freeport, FL 32439
Vernon-Lakeview-Moss Hill:	(*)	1. Frank Finch	Rt. 4, Box 218J, Chipley, FL 32428
	(r)	2. Mrs. Sheila Bonner	Star Rt., Box N 9, Vernon, FL 32462
Wewahitchka:		1. Winn Marsh	P.O. Box 141, Rt. 1, Wewahitchka, FL 32465
		2. Ruby Tubb	P.O. Box 627, Wewahitchka, FL 32465
		2. Robert Tubb	P.O. Box 627, Wewahitchka, FL 32465
Williams Memorial:		1. Mrs. Doris Lilly	R.R. 1, Box 253, Blountstown, FL 32424
		2. Mrs. Margaret Hall	R.R. 1, Box 277, Blountstown, FL 32424

MOBILE DISTRICT

District Lay Leader:		Mrs. Vera T. Moore	P.O. Box 258, Bayou La Batre, AL 36509
Youth Delegates:		1. Heather Hatcher	1701 Pineforest Ct., Mobile, AL 36609
		2. Amy Ludlow	312 Syracuse St., Mobile, AL 36608
Aldersgate:	(*)	1. Mr. Prentiss Taylor	400 Bayou Oaks Dr., Saraland, AL 36571
Barlow-Mt. Carmel:		1. Miss Dora Atchison	Rt. 2, Box 24, Millry, AL 36558
		2. Mr. Haywood Dixon	Rt. 1, Box 386, Millry, AL 36558
Bayou La Batre:		1. Mrs. Vida Hartfield	Rt. 1, Box 742, Irvington, AL 36544
		2. Mr. Sonny Moore	P.O. Box 258, Bayou La Batre, AL 36509
Calvert-McIntosh:	(*)	1. Mrs. Elouise Downey	Bates Rd., Malcolm, AL 36556
		2. Mr. Howard Daugherty, Sr.	Box 112, McIntosh, AL 36553
Chalker Memorial:	(*)	1. Mr. Leonard Parnell	Rt. 1, Tibbie, AL 36583
		2. Mr. Boyd Harris, Jr.	Rt. 1, Tibbie, AL 36583
Chatom:	(*)	1. Mr. Hiller Dickerson	P.O. Box 400, Chatom, AL 36518
		2. Mr. Don Herring	P.O. Box 245, Chatom, AL 36518
	(r)	2. Rob Wright	P.O. Box 280, Chatom, AL 36518
Citronelle:		1. Mrs. Jim Yates	P.O. Box 124, Citronelle, AL 36522
		2. Mrs. Elsie Yates	P.O. Box 124, Citronelle, AL 36522
Coden:	(*)	1. Mrs. Judy Collier	P.O. Box 252, Coden, AL 36552
	(r)	2. Mrs. Lucille Burns	P.O. Box 28, Coden, AL 36523
Creola:		1. Alma Driver	P.O. Box 214, Satsuma, AL 36572
		2. Mary Smith	P.O. Box 367, Creola, AL 36525
Dauphin Island:		1. Mr. James P. Boone, Jr.	Box 264, Dauphin Island, AL 36528
		2. Mrs. James P. Boone, Jr.	Box 264, Dauphin Island, AL 36528
Deer Park:	(*)	1. Barton Turner	Rt. 1, Box 9, Deer Park, AL 36529
		2. Annette Turner	Rt. 1, Box 9, Deer Park, AL 36529
Ebenezer-Bethel:	(*)	1. Mr. Monk Knight	Rt. 1, Deer Park, AL 36529
		2. Mr. Richard Callen	Rt. 1, Wagarville, AL 36585
Epworth-Fruitdale:	(*)	1. Esther Rainwaters	Rt. 1, Box 20, Fruitdale, AL 36539
Fowl River-Zirlott Road:		1. Ms. Ellen Shiff	Rt. 1, Box 318, Theodore, AL 36582
Georgetown-Chunchula:	(*)	1. Mrs. Jackie Baskins	P.O. Box 3, Chunchula, AL 36521
		2. Mrs. Martha Hughey	Rt. 2, Box 320, Chunchula, AL 36521
Grand Bay:		1. Mrs. Mae Baggett	P.O. Box 1024, Grand Bay, AL 36541
		2. Mrs. Ida Goodroe	Rt. 4, Box 62, Grand Bay, AL 36541

Irvington:	(*)	1. Bae Van Houtum	P.O. Box 161, Irvington, AL 36544
	(r)	2. Rosemary Murray	Rt. 1, Box 1360, Irvington, AL 36544
Midway:	(*)	1. Diane Jones	P.O. Box, Leroy, AL 36548
	(r)	2. Carol Sue Goldman	Rt. 2, Box, St. Stephens, AL 36569
Millry:		1. Mrs. Bernice Carpenter	Rt. 2, Millry, AL 36558
		2. Mrs. Patricia Forbes	Millry, AL 36558
Minerva Memorial:	(*)	1. Mrs. Sarah Guy	09380 Bohannon Rd., Wilmer, AL 36587
		2. Mrs. Lavon Waite	Rt. 1, Millry, AL 36558
		2. Mrs. Donia Sullivan	Rt. 1, Box 31, Millry, AL 36558
Mobile:			
Ashland Place:		1. Mr. Tom Lynn	2805 Marshall Ave., Mobile, AL 36606
		1. Mr. Jeff Sessions	4109 Woodhill Dr., Mobile, AL 36608
		2. Dr. Doug Beville	100 N. Rhonda Dr., Mobile, AL 36608
Chickasaw:	(*)	1. Mr. Kenneth McGrew	312 Fourth St., Chickasaw, AL 36611
		2. Mr. J.C. Davis	210 Court St., Chickasaw, AL 36611
	(r)	2. Mr. Bob Trehern	215 Court St., Chickasaw, AL 36611
Christ:		1. Mr. Ron Johnson	5708 Empress, Mobile, AL 36609
		2. Mr. Wade Ward	6412 Sugar Creek Dr. N., Mobile, AL 36695
Crawford:	(*)	1. Ms. Macy McKay	122 Riverbend Dr., Mobile, AL 36605
		2. Dale Rowell	1110 Peachtree Dr., Mobile, AL 36618
Dauphin Way:	(*)	1. Mr. William Welch	121 Pinebrook Dr. E., Mobile, AL 36608
		1. Mr. Frank Schmidt	P.O. Box 1508, Mobile, AL 36633
		1. Mr. Robert Coats	104 E. Ridgelawn Dr., Mobile, AL 36608
		2. M/M Robert Williams	14 Warwick Rd., Mobile, AL 36608
		2. Mrs. William Welch	121 Pinebrook Dr. E., Mobile, AL 36608
	(r)	2. Mrs. Robert Coats	104 E. Ridgelawn Dr., Mobile, AL 36608
Forest Hill:	(*)	1. John Lawrence	4155 Marchal Ln., Mobile, AL 36618
	(r)	2. Jack Mooney	1054 St. Gallen Ct., Mobile, AL 36608
Fulton Heights:	(*)	1. Mrs. Elizabeth Green	2012-B N. Portier Ct., Mobile, AL 36607
	(r)	2. Mrs. Evelyn Bower	2402 San Souci Rd., Mobile, AL 36605
Government Street:		1. Mr. W.V. McRaney	41 Yester Place, Mobile, AL 36608
Grace:	(*)	1. Mrs. Marsha Scarborough	6425 Woodchase Blvd., Theodore, AL 36582
		2. Mr. John Curry	5720 McDonald Rd., Theodore, AL 36582
Heritage:	(*)	1. Mr. Andy Noel	5513 Robert Jefferson Dr. E., Theodore, AL 36582
		2. Ms. Denise Cannon	133 Lake Front Dr. #3701, Daphne, AL 36526
	(r)	2. Charles J. Savage	1252 Devander, Mobile, AL 36608
Hubbard Memorial:	(*)	1. Mr. Robert Ferrill	2712 Edgewood, Mobile, AL 36607
Kingswood:	(*)	1. Mr. Gregory Cook	3117 Southridge Rd. W., Mobile, AL 36693
		2. Mr. A. Frank McFadden	1009 Highpoint Dr. W., Mobile, AL 36693
	(r)	2. Gene Carr	595 Hancock Rd., Fairhope, AL 36532
Pleasant Valley:	(*)	1. Mr. Wallace McKay	3153 Kendale Dr., Mobile, AL 36606
		2. Mr. Joe Collie	805 Myra Dr., Mobile, AL 36606
Sage Avenue:	(*)	1. Mr. Sammy Barbour	Rt. 1, Box 518, Irvington, AL 36544
		2. Mrs. Angela Allison	456 E. Yvonne Circle, Mobile, AL 36609
St. Francis Street:		1. Mr. Jerrell Miller	Rt. 4, Box 372-A, Mobile, AL 36695
		2. Mr. Doug Cunningham	2024 Forest Oaks Dr. W., Mobile, AL 36618
St. John:		1. Tom Chandler	5854 St. Gallen Ave. S., Mobile, AL 36608
	(*)	1. Bruce Calder	416 Scott Dr. E., Saraland, AL 36571
		2. Edna Davis	224 Lakewood Dr. W., Mobile, AL 36608
St. Mark:		1. Mrs. Sarah Doyle	5713 Ramada Dr. S., Mobile, AL 36693
	(*)	1. Mr. Frank Russell	Rt. 16, Box 170-A, Mobile, AL 36695
		2. Mr. Lynn Doyle	5713 Ramada Dr. S., Mobile, AL 36693
	(r)	2. A.J. Williams	808 Myra Dr., Mobile, AL 36606
St. Paul:	(*)	1. Mr. John Sims	Rt. 1, Box 154, Mobile, AL 36605
		2. M/M Irvin Freiberg	2721 West Rd., Mobile, AL 36693
South Brookley:		1. Mr. John Litton	1801 Nottingham, Mobile, AL 36605
		2. Mrs. Angie Litton	1801 Nottingham, Mobile, AL 36605
Springhill Avenue:	(*)	1. Elmer Schultz	2831 W. Charmingdale Dr., Mobile, AL 36618
	(r)	2. William Rogers	1632 Indian Trail Dr., Mobile, AL 36609
Toulminville-Warren Street:		1. Mrs. Zella D. Jackson	2413 Oakleigh Dr., Mobile, AL 36617
		2. Mrs. Anne B. Roberson	2104 Lake Dr., Mobile, AL 36617
Trinity:	(*)	1. Mr. Paul Millingan	9774 Pineydale Ct., Semmes, AL 36575
		2. Mr. Charles Havard	9318 Howell's Ferry Rd., Semmes, AL 36575
Wesley Chapel-Theodore First:		1. Mrs. Mary Presley	804 Bayou la Batre Rd., Bayou la Batre, AL 36509
	(p)	2. Mr. Herbert Horton	4630 Wayfarer, Mobile, AL

West Side:	(*)	1. Mr. Gerald Williams	Rt. 15, Box 322, Mobile, AL 36608
	(r)	2. Mr. Ellis Davis	1816 Finch Ave., Mobile, AL 36617
Mount Vernon:		1. Velma Thompson	P.O. Box 17, Mount Vernon, AL 36560
		2. Dave Stempien	Rt. 2, Box 235, Mount Vernon, AL 36560
Pine Grove:		1. Mr. Tom Roberts	Rt. 1, Box 173, Leroy, AL 36548
		2. Mrs. Ina Powell	Rt. 1, Box 238, Leroy, AL 36548
Prichard:			
Eight Mile:		1. Mr. Harry McDavid	5039 St. Stephens Rd., Eight Mile, AL 36613
		2. Mrs. Betty McDavid	5039 St. Stephens Rd., Eight Mile, AL 36613
First:		1. Thomas Parrott	224 W. Baratara Dr., Chickasaw, AL 36611
		2. C.R. Ivey	80 Lee St., Chickasaw, AL 36611
Whistler:		1. Mrs. Jimmie Nell White	1702 Noble Ave., Whistler, AL 36612
		2. Mr. David Hartley	3120 Whistler St., Whistler, AL 36612
St. Stephens:	(*)	1. Mr. Leroy Faith	Rt. 1, Box 80, St. Stephens, AL 36569
		2. Mr. Cecil Alston	P.O. Box 1, St. Stephens, AL 36569
Saraland:		1. Mrs. Bettie Tanner	532 Second Ave., Saraland, AL 36571
Satsuma:		1. Mr. Wesley Floyd	P.O. Box 213, Satsuma, AL 36572
		2. Mr. Marion Davis	107 Craig Dr., Saraland, AL 36571
Sunflower Circuit:		1.	
		2. Mildred Shipp	P.O. Box 73, Citronelle, AL 36522
Tanner-Williams:		1. Polly Herman	Rt. 7, Box 195, Mobile, AL 36608
		2. George Davis	Rt. 7, Box 565-A, Mobile, AL 36608
Theodore:		1. Mrs. Carolyn Easley	Rt. 2, Box 291, Theodore, AL 36582
		2. Mrs. Jean French	Rt. 1, Box 65, Theodore, AL 36582
Wilmer:		1. Mr. Robley Evans	Rt. 1, Box 10, Wilmer, AL 36587
		2. Mrs. Mabel Tanner	Rt. 2, Box 12, Wilmer, AL 36587

MONTGOMERY DISTRICT

District Lay Leader:		Dr. Marvin Grunzke	4490 Blackwood Dr., Montgomery, AL 36109
District UMW President:		Mrs. Ruth Gynther	218 Willow Creek Rd., Auburn, AL 36830
Youth Delegates:		1. Carla Engbretson	674 Haggerty Rd., Wetumpka, AL 36092
		1. Susan Mathews	1228 Ferndale Circle, Auburn, AL 36830
		2. Jim Naftel	645 Forestdale Dr., Auburn, AL 36830
Page:		John Story	Rt. 3, Box 262, Opelika, AL 36801
Antioch:		1. Ms. Frances Berry	Rt. 2, Box 126, Notasulga, AL 36866
		2. Mr. Kenneth Young	Rt. 2, Box 171, Notasulga, AL 36866
AUBURN:			
Auburn:		1. Mrs. Ethel Vaughn	P.O. Box 373, Auburn, AL 36830
		1. Mr. Babe McGehee	520 Forest Park Circle, Auburn, AL 36830
		2. Mrs. Winnie Boyd	540 Sanders St., Auburn, AL 36830
		2. Mrs. Lois Roberts	756 Sherwood Dr., Auburn, AL 36830
Grace:		1. Mr. Robert McNutt	623 Seminole Dr., Auburn, AL 36830
		2. Mr. Verl Emrick	P.O. Box 922, Auburn, AL 36830
		2. Mr. Fred Adams	2568 E. Glenn Ave., Auburn, AL 36830
		2. Mrs. Margaret Hendricks	688 Scottwood Dr., Auburn, AL 36830
		2. Mr. Jim Gaylor	825 Heard Ave., Auburn, AL 36830
Benson Circuit:	(*)	1. Mr. Ezekiel Crayton, Jr.	Rt. 1, Box 287, Titus, AL 36080
	(r)	2. Mrs. Lucille Purter	P.O. Box 68, Titus, AL 36080
Beulah:		1. Mr. James Strother	255 Anchor Dr., Valley, AL 36854
		2. Mrs. Myra Rogers	Rt. 2, Box 161-C, Valley, AL 36854
Eclectic:		1. Mr. Fred Thomas	P.O. Box 160, Eclectic, AL 36024
		2. Mr. Bill Lumpkin	Rt. 1, Box 328, Tallassee, AL 36078
Eclectic Circuit:		1. Mrs. Minnie Thompson	P.O. Box 208, Tuskegee Institute, AL 36088
		2. Mr. William Steel	Rt. 3, Box 259, Tallassee, AL 36078
Fairview:	(*)	1. Mrs. Ida Grace Gastinger	Rt. 6, Box 255, Montgomery, AL 36108
	(r)	2. Mrs. Adele Warner	Rt. 2, Box 400, Montgomery, AL 36108
Hope Hull:		1. Mrs. Fran Bush	Rt. 1, Box 286, Hope Hull, AL 36043
		2. Mrs. Mimi Young	345 E. McLean Rd., Hope Hull, AL 36043
LaPlace Circuit:	(*)	1. Mrs. Ruby Duke	Rt. 1, Box 84, Shorter, AL 36075
	(r)	2. Mrs. Margie Johnson	Rt. 1, Box 103, Shorter, AL 36075
		2. Mr. Herman Daughtry	Rt. 2, Box 184, Tuskegee, AL 36083
Lee Circuit:		1. Mr. Travis Letlow	Rt. 6, Box 468, Opelika, AL 36801
		2. Mrs. Alice Riddle	Rt. 4, Box 212, Opelika, AL 36801
Liberty:		1. Mrs. Richie Dean Rainer	P.O. Box 58, Notasulga, AL 36866
		2. Mrs. Wilma Hood	Rt. 1, Box 116, Notasulga, AL 36866
Loachapoka/Gold Hill:		1. Mr. Charles DeBardeleben	347 Chewacla, Auburn, AL 36830
		2. Mrs. Virginia Adams	P.O. Box 205, Loachapoka, AL 36865
Marvyn/Watoola:		1. Mr. Lonnie Jenkins	Rt. 2, Box 250, Opelika, AL 36801
		2. Mrs. Mary Jenkins	Rt. 2, Box 250, Opelika, AL 36801

MONTGOMERY:				
Aldersgate:		1.	Miss Mildred Bethea	1421 Narrow Lane Ct., Montgomery, AL 36106
	(*)	1.	Mr. James Mitchell	4 Oak Forest Dr., Montgomery, AL 36109
		2.	Mrs. Annie Chesnutt	319 S. Capitol Pkwy., Montgomery, AL 36109
	(r)	2.	Mr. John Favor	4448 N. Gaskell Circle, Montgomery, AL 36106
Asbury:		1.	Mr. Luther Berry	1230 Noremac Dr., Mongtomery, AL 36109
		2.	Mr. E.E. Moore	1395 Devonshire Dr., Montgomery, AL 36116
Boylston:		1.	Mrs. Ruby Nell Goodman	5 Wisteria Dr., Montgomery, AL 36109
		2.	Mr. James A. Goodman	618 6th St., Montgomery, AL 36110
Capitol Heights:		1.	Mr. Robert Cheney	3506 Ramsey Dr., Montgomery, AL 36111
		2.	Mrs. Frances Johnson	2839 Ashley Dr., Montgomery, AL 36107
		2.	Mr. Howard Murphy	2022 Madison Ave., Montgomery, AL 36107
Chisholm:		1.	Mr. George Lambeth	525 5th St., Montgomery, AL 36110
		2.	Ms. Essie Williams	3524 Prince George Dr., Montgomery, AL 36109
Dalraida:		1.	Dr. Marvin Grunzke	4490 Blackwood Dr., Montgomery, AL 36109
		2.	Mrs. Virginia Shamburger	4065 Johnstown, Montgomery, AL 36109
Dexter Avenue:		1.	Mr. Joe Tisdale	P.O. Box 8026, Montgomery, AL 36110
		2.	Mr. Neal Posey	3005 Woodley Terrace, Montgomery, AL 36106
First:		1.	Mr. James Geesey	1105 Rittenour Rd., Pike Rd., AL 36064
		1.	Mrs. Mary E. Bullard	3359 Warrenton Rd., Montgomery, AL 36111
		1.	Mr. Thomas Norris	1614 Pine Needle Rd., Montgomery, AL 36106
		2.	Miss Jean Rodgers	716 Bryne Dr., Montgomery, AL 36111
	(p)	2.	Mr. Jody Thompson	3126 Highfield Dr., Montgomery, AL 36111
		2.	Mr. Mack Jolly	3291 Lancaster Dr., Montgomery, AL 36106
Frazer Memorial:		1.	Mr. Hal Bacon	2200 Cottingham Rd., Montgomery, AL 36106
		1.	Mr. Neal Berney	421 Paddock Ln., Montgomery, AL 36109
		1.	Mr. Bob Avinger	3023 Sutton Place, Montgomery, AL 36111
	(p)	2.	Mr. Larry Robinson	365 Spenseth Dr., Montgomery, AL 36109
		2.	Mr. Robert Gardner	3450 N. Watermill, Montgomery, AL 36116
Korean:		1.	Mr. Young-Mok Hong	6700 W. Aberdeen Dr., Montgomery, AL 36116
		2.	Mr. Young-Kap Kim	208 Arrowhead Dr., Montgomery, AL 36117
Metropolitan:	(*)	1.	Mr. Joseph Dickerson	1407 Rosa Park Dr., Montgomery, AL 36105
		2.	Mr. Wesley Ashley	909 Ridgemont Dr., Montgomery, AL 36105
New Jerusalem:	(*)	1.	Mrs. Mary Lee McCall	4027 Riviera Dr., Montgomery, AL 36108
		2.	Ms. Linda Perry	4027 Riviera Dr., Montgomery, AL 36108
Normandale:		1.	Mrs. Mary Prim	3318 Albans Ln., Montgomery, AL 36111
		2.	Mr. Gus Wilke	3607 Cambridge Rd., Montgomery, AL 36111
Perry Hill:		1.	Mr. Robert Pegram	3920 Fain Ct., Montgomery, AL 36109
		2.	Mrs. Louise Majors	1172 Noremac Rd., Montgomery, AL 36109
		2.	Mrs. Dorothy Browning	1246 Beechdale Rd., Montgomery, AL 36109
St. James:		1.	Mr. Foy Campbell	3636 Farrar St., Montgomery, AL 36105
		2.	Mrs. Betty Knowles	2421 Price St., Montgomery, AL 36111
		2.	Mr. George Thomas	1809 Radcliffe Dr., Montgomery, AL 36106
	(p)	2.	Mr. Frank Chew	3631 Princeton Rd., Montgomery, AL 36111
St. Luke:		1.	Mr. P.O. Farrow	429 E. Shawnee, Montgomery, AL 36107
		2.	Mrs. Jane Fawcett	1907 Rigby St., Montgomery, AL 36110
St. Mark:		1.	Mr. Tommy Eckford	4250 Sunshine Dr., Montgomery, AL 36116
		2.	Mrs. Sara Booty	235 Happy Hollow Dr., Montgomery, AL 36109
St. Paul:		1.	Mr. James Lott	3364 Tuskegee Circle, Montgomery, AL 36108
	(p)	2.	Mrs. Wilhelmina Smith	3038 Alta Dr., Montgomery, AL 36110
Whitfield Memorial:		1.	Mrs. Martha Pippin	3044 Guymar Rd., Montgomery, AL 36111
	(p)	2.	Mrs. Charlotte Brennan	3333 Fernway Dr., Montgomery, AL 36111
Mulder Memorial:		1.	Mr. Watson Mulder	303 Dewberry Trail, Wetumpka, AL 36092
		2.	Mr. Ralph Willis	835 Redland Rd., Wetumpka, AL 36092
New Style/Oak Valley:	(*)	1.	Mr. Evander Anthony	Rt. 4, Box 527, Wetumpka, AL 36092
		2.	Mrs. Felicia Jackson	Rt. 2, Box 457, Tallassee, AL 36078
	(r)	2.	Mrs. Minnie Lewis	37 Linden St., Montgomery, AL 36104
Notasulga:	(*)	1.	Mr. Edward Reynolds	P.O. Box 128, Notasulga, AL 36866
	(r)	2.	Mrs. Martha Swann	Rt. 2, Box 2, Notasulga, AL 36866
Oak Valley Station:		1.	Mrs. Earldean Ellis	Rt. 5, Box 268, Tallassee, AL 36078
		2.	Mrs. Alice Fuller	Rt. 3, Box 285, Eclectic, AL 36024
OPELIKA:				
First:	(*)	1.	Mr. Richard Moreman	1001 N. 10th St., Opelika, AL 36801
	(r)	2.	Mr. George W. Dyar	307 Brookwood Ct., Opelika, AL 36801
Pepperell/Community:		1.	Mr. Jay Long	203 Preston Cr., Opelika, AL 36801
		2.	Mr. Fred Nix	133 Gay Ave., Opelika, AL 36801

St. Paul/Opelika:		1. Mr. Norman Pinkard	605 Tolbert Blvd., Opelika, AL 36801
		2. Mrs. Jimmie Maddox	1908 Ridge Rd., Opelika, AL 36801
Trinity:		1. Mr. Millard Moore	302 Hillcrest Ave., Opelika, AL 36801
	(*)	1. Mr. Athol Sylvester	P.O. 401, Opelika, AL 36801
		2. Mr. John Ham	338 E. Thach, Auburn, AL 36830
		2. Mr. Gary Goodman	906 Shamrock St., Opelika, AL 36801
Wesley Memorial:		1. Mr. G.M. Mitchell	303 Etowah St., Opelika, AL 36801
		2. Mr. Zack Smith	1202 Tatum Ave., Opelika, AL 36801
Pierce Chapel/Union/ Central:		1. Mrs. Marjorie Ellis	Star Rt. A, Box 88, Eclectic, AL 36024
		2. Mrs. Nancy Myers	Rt. 1, Box 108, Eclectic, AL 36024
Pine Grove:	(*)	1. Mrs. Caroline McKemie	Rt. 2, Box 101, Valley, AL 36854
		2. Mrs. Annie Lee Lawson	Rt. 1, Box 370, Cusseta, AL 36852
Providence/Harmony:	(*)	1. Mr. Lowell Bailey	Rt. 2, Box 148, Titus, AL 36080
		2. Mrs. Ann Brantley	Rt. 1, Box 82F, Titus, AL 36080
Salem Circuit:	(*)	1. Mrs. Florence Smith	Rt. 1, Box 431-D, Salem, AL 36874
		2. Mrs. Linda Sawyer	Rt. 1, Box 722, Smiths, AL 36877
Sardis/Roxanna:	(*)	1. Mrs. Jimmie Sue Carter	Rt. 3, Dadeville, AL 36853
		2. Mrs. Charlie Raye Farrow	Rt. 3, Dadeville, AL 36853
Snowdoun/Pintlala:	(*)	1. Mr. W.H. Johnson	Rt. 1, Box 487D, Montgomery, AL 36105
		2. Mrs. Hattie May Halse	Rt. 1, Box 253C, Hope Hull, AL 36043
Society Hill/ Williams Chapel:		1. Mrs. Elizabeth Davis	Rt. 1, Box 68, Tuskegee, AL 36083
		2. Mr. Bass Tally	Rt. 1, Box 42, Tuskegee, AL 36083
Tallapoosa Circuit:		1. Mr. Fred Ledbetter	Rt. 4, Box 160A, Tallassee, AL 36078
		2. Mr. Jack Bunn	Rt. 2, Box 245A, Camp Hill, AL 36850
		2. Mrs. Applis Williams	Rt. 1, Box 517, Dadeville, AL 36853
TALLASSEE:			
East Tallassee/Carville:		1. Mr. Hughlon Willis	108 Dorman St., Tallassee, AL 36078
	(p)	2. Mr. Luther Pattillo	106 3rd St., Tallassee, AL 36078
First:		1. Mr. Ben Capell	Rt. 2, Box 16-A-2, Eclectic, AL 36024
		2. Mrs. Margaret Nichols	P.O. Box 85, Tallassee, AL 36078
Trinity (Weoka):		1. Mr. Walton Whetstone	Rt. 1, Box 226, Wetumpka, AL 36092
	(p)	2. Mr. Frank Gallaher	Rt. 1, Box 246, Wetumpka, AL 36092
TUSKEGEE:			
Bowen:		1. Mrs. Edna Williams	810 Clements St., Tuskegee, AL 36083
		2. Mrs. Irene Beavers	P.O. Box 521, Tuskegee Institute, AL 36088
First/Armstrong:		1. Mr. John F. Segrest	P.O. Box 221, Tuskegee, AL 36083
		2. Mr. Clarence Bazzel	1601 S. Main St., Tuskegee, AL 36083
Wallsboro:		1. Mrs. Kate Holman	206 Lee St., Wetumpka, AL 36092
		2. Mr. Bryon Law	2545 Old Hiway 231N, Wetumpka, AL 36092
Wetumpka First:		1. Mrs. Celestra Rowell	397 Red Bone Dr., Titus, AL 36080
		2. Mr. Melvin Dassinger	615 Old Jasmine Rd., Wetumpka, AL 36092
Woodland:		1. Mr. Rolland Burch	4017 Wallahatchie, Pike Rd., AL 36064
		2. Mr. Alvin Thomas	7 Chesson Plantation, Cecil, AL 36013

PENSACOLA DISTRICT

District Lay Leader:		Duane Keck	505 Amelia St., Fort Walton Beach, FL 32548
District President, UMW:		Helen Wentworth	674 E. Nine Mile Rd., Pensacola, FL 32514
Youth Delegates:		1. Valerie Glassman	1955 W. Kingsfield Rd., Cantonment, FL 32533
		1. Gavon Galloway	1211 Driftwood Dr., Pensacola, FL 32503
Aldersgate:	(*)	1. John Giles	1916 E. Avery St., Pensacola, FL 32503
	(r)	2. Judy Ging	6600 Chestnut Rd., Cantonment, FL 32533
Atmore:			
First:		1. Clifton Mims, Sr.	1104 E. Horner St., Atmore, AL 36502
		2. Molly Cunningham	807 S. Main St., Atmore, AL 36502
McRae Street:	(*)	1. Edna Troutman	408 McRae St., Atmore, AL 36502
Bagdad/Mae Edwards:		1. Rod Dugger	Rt. 7, Box 114 M, Milton, FL 32570
		2. Jane Richards	1001 14th Ave., Milton, FL 32570
Bay Minette:			
First:	(*)	1. Kenneth Cooper	P.O. Box 1000, Bay Minette, AL 36507
	(r)	2. C.V. Daniels	P.O. Box 927, Bay Minette, AL 36507
St. Paul:		1. Frances Forehand	P.O. Box 365, Stapleton, AL 36578
		2. Miles Johns	P.O. Box 461, Bay Minette, AL 36507
Bethel:	(*)	1. Marie Owens	Rt. 12, Box 31, Atmore, AL 36502
		2. Lawrence Gohagen	P.O. Box 982, Atmore, AL 36502

Byrneville:		1. Flora Stuckey	570 Byrneville Rd., Century, FL 32535
		2. Mamie Norton	Rt. 1, Box 162-A, Century, FL 32535
Canoe/Annie Jones:		1. Herbert Guy	Rt. 4, Box 265, Atmore, AL 36502
		2. P.B. McKinley	Rt. 4, Box 485, Atmore, AL 36502
Cantonment:			
Allen Memorial/ Lathram Chapel:	(*)	1. Rudolph Stewart	103 Maple St., Cantonment, FL 32533
		2. Eugene Kittrell	Box 6, Hwy. 97, Cantonment, FL 32533
Century/McDavid:		1. Lillian Green	4690 N. Century Rd., Century, FL 32535
		2. Lucille Bonds	Rt. 1, Box 338, McDavid, FL 32568
Chumuckla:	(*)	1. Easter Harris	Rt. 2, Box 292, Milton, FL 32571
		2. Homer Burns	Rt. 2, Box 371, Milton, FL 32570
Clear Springs/Cottage Hill:		1. James L. Baggett, Jr.	Rt. 3, Box 548, Robertsdale, AL 36567
		2. Robert Creighton	914 Williams Ditch Rd., Cantonment, FL 32533
Daphne:		1. Howard Ward	Rt. 3, Box 105-A, Fairhope, AL 36532
		2. J.K. Barnett	124 Michael Loop, Daphne, AL 36526
Destin:		1. Bill Phillips	932 Bambi, Destin, FL 32541
		2. Virginia Horn	117 B Calhoun, Destin, FL 32541
Elizabeth Chapel:		1. Julia Shofner	1089 Chumuckla Hwy., Milton, FL 32570
Fairhope:		1. Clarence Bishop	Rt. 2, Box 195, Fairhope, AL 36532
		2. Don Olds	P.O. Box 726, Daphne, AL 36526
Farm Hill:		1. Kathleen Allen	Rt. 3, Box 550, Robertsdale, AL 36567
		2. Ed Wass	1600 Highway 297A, Cantonment, FL 32533
Flomaton:	(*)	1. Virgil G. Warren	P.O. Box 636, Flomaton, AL 36441
		2. Vivian Jones	P.O. Box 293, Bradley St., Flomaton, AL 36441
Foley:		1. Gerry Stiffler	River Rt., Box 19, Magnolia Springs, AL 36555
		2. Nellie Tiller	HC 79, Box 736, Gulf Shores, AL 36542
Fort Walton Beach:			
First:		1. Clay Carnathan	149 Linstew Dr., Fort Walton Beach, FL 32548
		1. Lava Cunningham	25 Elm Ave. S.E., Fort Walton Beach, FL 32548
		2. Malcolm Hayles	117 Waynel Cir., Fort Walton Beach, FL 32548
		2. Peggy Young	69 Laurie Dr., Fort Walton Beach, FL 32548
Trinity:		1. Rainer Heller	52 Cinderella Ln., Fort Walton Beach, FL 32548
		2. Harry Keller	777 W. Miracle Strip Pkwy., Mary Esther, FL 32569
Gonzalez:		1. Kim Ridings	P.O. Box 255, Gonzalez, FL 32560
		2. Delores Warren	2381 Brook Park Rd., Cantonment, FL 32533
Gulf Breeze:		1. Doug Adams	317 Dolphin St., Gulf Breeze, FL 32561
		1. Julia Windley	8 N. Sunset Blvd., Gulf Breeze, FL 32561
		2. Mr. Bretz Linger	208 Hibiscus, Gulf Breeze, FL 32561
		2. Mrs. Bretz Linger	208 Hibiscus, Gulf Breeze, FL 32561
Gulf Shores:		1. Bill Martin	HC 77, Box 2103, Orange Beach, AL 36561
		2. Fred Raber	Rt. 1, Box 200, Gulf Shores, AL 36542
Guy's Chapel:		1.	
Jay:		1. Wallace Diamond	Rt. 2, Jay, FL 32565
		2. Troy Penton	P.O. Box 146, Jay, FL 32565
Lillian:		1. Earl Edwards	1392 Ridgewood, Lillian, AL 36549
		2. Cecil Wynn	Star Rt., Box 1752, Lillian, AL 36549
Lottie/Mamie's Chapel:	(*)	1. Norman Myer	Star Rt. A, Atmore, AL 36502
		2. Edith Cox	Star Rt., Box 138, Little River, AL 36550
Loxley:		1. Roy Davis	P.O. Box 186, Loxley, AL 36551
		2. Lall Swift	P.O. Box 75, Loxley, AL 36551
Mary Esther:		1. Sandy Sisson	516 Parish Blvd., Mary Esther, FL 32569
		2. Wendy Haley	149 Bryn Mawr Blvd., Mary Esther, FL 32569
Midway, St. Paul:		1. Sandy Rouden	5016 Soundside Dr., Gulf Breeze, FL 32561
		2. Jack Williams	6503 Robar Tesora, Gulf Breeze, FL 32561
Milton:			
Christ:		1. Bill Stewart	Rt. 4, Box 33A, Milton, FL 32570
		2. Don Johnson	103 Judy Dr., Milton, FL 32570
First:		1. Barbara Trezona	2033 Mandie Ln., Milton, FL 32570
	(r)	2. Richard Cook	146 Running Iron, Milton, FL 32570
Mount Carmel:		1. John Hendricks	Rt. 1, Box 84-R, Jay, FL 32565
		2. Fred Hendricks	Rt. 1, Box 782, Jay, FL 32565
Navarre:		1. Sue Merrill	7372 N. Shores Dr., Gulf Breeze, FL 32561
		2. Brenda Singletary	1729 Spitfire St., Gulf Breeze, FL 32561
	(r)	2. David Bonnell	6509 Robar Tersora, Gulf Breeze, FL 32561
New Hope:		1. A.C. Martin	Rt. 3, Box 442, Robertsdale, AL 36567

Niceville:	(*)	1.	Howard Carr	108 Drew Court, Niceville, FL 32578
	(*)	1.	Janie Carr	108 Drew Court, Niceville, FL 32578
		2.	Chuck Arpke	2411 Rocky Shores Dr., Niceville, FL 32578
		2.	Eileen Arpke	2411 Rocky Shores Dr., Niceville, FL 32578
Pace:		1.	Erby Adams, Jr.	1433 Hwy. 90 W., Milton, FL 32570
		2.	Neal McNeely	409 Woodbine Dr., Pace, FL 32570
Pensacola:				
Baar's Street:	(*)	1.	Mr. James M. Frye	8508 Jade Acres Rd., Pensacola, FL 32506
		2.	Mrs. James M. Frye	8508 Jade Acres Rd., Pensacola, FL 32506
Bellview:		1.	Brian Jewell	4712 Clara, Pensacola, FL 32506
		2.	Tim Wentworth	9060 Cove Ave., Pensacola, FL 32514
Cokesbury:	(*)	1.	John Williams	3631 Summit Blvd., Pensacola, FL 32504
		2.	Chuck Christian	1810 Toni St., Pensacola, FL 32504
	(r)	2.	Don Lehman	2245 McCutchen Place, Pensacola, FL 32503
Ensley:		1.	Knud Jensen	615 Orby St., Pensacola, FL 32532-0514
		2.	Donald R. Smith	Rt. 9, Box 902, Pensacola, FL 32514
Ferry Pass:		1.	Harry Bishop	197 E. Burgess Rd., Pensacola, FL 32503
		1.	Betty Salter	1425 Finley Dr., Pensacola, FL 32514
		2.	Ray Smith	7930 Hilburn Rd., Pensacola, FL 32514
First:		1.	Larry Morris	4045 Connell Dr., Pensacola, FL 32503
		1.	Horace Shumpert	3027 Andover Rd., Pensacola, FL 32504
		2.	Bill Barrineau	3440 Gerbaud Place, Pensacola, FL 32503
		2.	Dot Stewart	3721 Summit Blvd., Pensacola, FL 32503
Gadsden Street:	(*)	1.	L.E. Creel, Jr.	355 Euclid St., Pensacola, FL 32503
		1.	Doris Marietta	1225 E. Blount, Apt. 4, Pensacola, FL 32503
	(r)	2.	Gaynelle Newton	901 E. Gadsden St., Pensacola, FL 32501
		2.	Jean Creel	355 Euclid St., Pensacola, FL 32503
Myrtle Grove:		1.	Raul Saenz	7735 Chesterfield Dr., Pensacola, FL 32506
		1.	Marvin White	1304 N. 61st Ave., Pensacola, FL 32506
		2.	Earl Lanneau	53 Adkinson Dr., Pensacola, FL 32506
		2.	Harry Stump	21 Usher Circle, Pensacola, FL 32516
Pine Forest:		1.	Jack Temple	7222 Klondike Rd., Pensacola, FL 32506
		2.	Richard Kimball	2471 Franciscan Dr., Pensacola, FL 32506
Pleasant Grove:	(*)	1.	Claude Gillette	103 S. "K" St., Pensacola, FL 32501
Richards Memorial:		1.	Nettie Edge	5035 Midas Rd., Pensacola, FL 32506
		1.	John Pierce	701 Lownde St., Pensacola, FL 32507
		2.	Ruby Pierce	701 Lownde St., Pensacola, FL 32507
		2.	Ruth Poyser	2085 W. Chase St., Pensacola, FL 32501
Saint Andrew:		1.	Theodore Bowne	803 Blue Springs Dr., Pensacola, FL 32505
		2.	Eloise Young	4534 Havre Way, Pensacola, FL 32505
Saint Luke:		1.	Ernie Gehrdes	3862 Gerhardt Dr., Pensacola, FL 32503
		2.	Marvin Dean	2515 Longleaf Dr., Pensacola, FL 32532-0506
Saint Mark:		1.	Curtis Bonner	1205 Maldonado Dr., Pensacola Beach, FL 32561
		2.	John Thom	4405 Scenic Hwy., Pensacola, FL 32504
Saint Paul:		1.	Earl J. Crosswright	1202 E. Young St., Pensacola, FL 32503
		2.	Alde Young	700 W. Blount St., Pensacola, FL 32501
Summit Park:		1.	Gene T. Crabtree	4515 Balmoral Dr., Pensacola, FL 32504
		2.	Bill Armstrong	4209 Piedmont Rd., Pensacola, FL 32503
Warrington:	(*)	1.	Mildred Forster	5527 Essex Rd., Pensacola, FL 32506
		2.	Jane Bickel	Star Rt., Box 88, Lillian, AL 36549
Perdido:	(*)	1.	Forrest Weekley	General Delivery, Perdido, AL 36562
		2.	Fred Centanne	General Delivery, Perdido, AL 36562
Pineview:		1.	Ann Thomas	Rt. 3, Box 51, Milton, FL 32570
		2.	Roy Allen	Rt. 3, Box 495, Jay, FL 32565
Robertsdale:		1.	Lollie Gravette	Rt. 1, Box 282, Silverhill, AL 36576
		2.	Walter Penry	Rt. 2, Box 286, Daphne, AL 36526
Rosinton:	(*)	1.	Don Hastings	Rt. 3, Box 284, Robertsdale, AL 36567
	(r)	2.	Judd Coggin	Rt. 3, Box 128, Robertsdale, AL 36567
Shalimar:		1.	Billy Turner	30 Chelsea Dr., Fort Walton Beach, FL 32548
		1.	Richard Sublette	217 Country Club Rd., Shalimar, FL 32579
		2.	Doug Penton	P.O. Box 4, Shalimar, FL 32579
		2.	Ben Gordon	23 Carl Brandt Dr., Shalimar, FL 32579
Spanish Fort:		1.	Don Roberts	110 Wild Oak Dr., Daphne, AL 36526
		2.	C.L. Mershon	560 Wedgewood Dr., Daphne, AL 36526
Stapleton:	(*)	1.	Al Ready	P.O. Box 293, Stapleton, AL 36578
	(r)	2.	Ruby Vinson	P.O. Box 13, Stapleton, AL 36578
Stockton/Latham:	(*)	1.	Luella Ferguson	Star Rt. A, Box 66, Stockton, AL 36579
		2.	Lillie Cox	Star Rt. A, Box 47, Stockton, AL 36579

Summerdale-Marlow:		1. Eugene Passmore	Rt. 1, Box 198, Summerdale, AL 36580
		2. Robert Wayne Teem	Rt. 1, Box 37, Summerdale, AL 36580
Tensaw (Little Zion):	(*)	1. Major Tunstall	Star Rt. A, Box 229, Stockton, AL 36579
Wesley Memorial:		1. Leon Taylor	738 E. Spenser Fd. Rd., Milton, FL 32570
		2. Keith Sanders	3940 Lynn Ora Dr., Pensacola, FL 32504

SELMA DISTRICT

District Lay Leader:		Mr. Douglas Link	Rt. 4, Box 207A, Selma, AL 36701
Youth Delegates:	(*)	1. Amelia Sikes	411 Hamilton St., Greenville, AL 36037
	(*)	1. Tonya Singley	203 Camelot Court, Selma, AL 36701
	(r)	2. Stephanie Butler	105 Harold Dr., Clanton, AL 35045
Autaugaville:		1. Mrs. Ieeila Johnson	P.O. Box 113, Autaugaville, AL 36003
		2. Mr. Robert M. Prather	Rt. 1, Box 69, Autaugaville, AL 36003
Beatrice/Peterman:	(*)	1. Mr. Alvin Dean	P.O. Box 4, Peterman, AL 36471
		2. Mrs. Elise Dean	P.O. Box 4, Peterman, AL 36471
	(r)	2. Bess Perry	P.O. Box 27, Beatrice, AL 36425
Brent:		1. Ms. Peggy McGrew	128 Middlebrook Rd., Brent, AL 35034
		2. Judy Garrett	108 Dailey Ave., Brent, AL 35034
Burkville:		1. Mr. Richard Young	Rt. 1, Box 71A, Burkville, AL 36725
		2. Mr. Thomas Ellis	Rt. 2, Box 28, Hope Hull, AL 36043
Cain's Chapel:		1. Mr. Leahman J. Holt	Rt. 2, Box 495, Deatsville, AL 36022
		2. Mrs. Lillian Hale	Rt. 3, Box 541, Wetumpka, AL 36092
Camden:		1. Mr. Jack Sharpe, Sr.	Rt. 1, Box 387, Camden, AL 36726
		2. Mrs. Ruth Kinne	405 Broad St., Camden, AL 36726
Centreville:		1. Mr. Howard Cleveland	P.O. Box 266, Centreville, AL 35042
		2. Mrs. Louise Rogan	P.O. Box 113, Centreville, AL 35042
Clanton, First:		1. Morris Moatts	P.O. Box 1584, Clanton, AL 35045
		2. Martha Elliott	Rt. 1, Box 166, Thorsby, AL 35171
	(p)	2. Lucille Hopkins	507 10th St., Clanton, AL 35045
Lime Springs:		1. Mrs. Leola Payne	Rt. 5, Box 975, Clanton, AL 35045
		2. Mrs. Sherman Payne	Rt. 5, Box 975, Clanton, AL 35045
Mt. Pisgah:	(*)	1. Mr. Chester Sparks	Rt. 2, Box 958, Clanton, AL 35045
	(r)	2. Mr. Don Owens	Rt. 3, Box 291, Clanton, AL 35045
New Style:		1. Mrs. Wilma Lykes	Rt. 4, Box 786, Clanton, AL 35045
		2. Ms. Edwina Smith	Rt. 1, Box 2232, Clanton, AL 35045
Walnut Creek:		1. Mr. Reuben Devaughn	Rt. 3, Box 284, Clanton, AL 35045
		2. Mrs. Evelyn Devaughn	Rt. 3, Box 284, Clanton, AL 35045
Cox Chapel:		1. Sharon Jackson	Rt. 1, Box 212, Maplesville, AL 36750
		2. Sherry Cobb	Rt. 1, Box 182Z, Maplesville, AL 36570
Elmore:		1. Mr. William Cooper	Rt. 3, Box 431, Wetumpka, AL 36092
	(p)	2. Mr. William Mooneyhan	405 S. Hull St., Montgomery, AL
Forest Home:		1. Mr. Fred Crenshaw	Rt. 3, Box 311, Greenville, AL 36037
		2. Mr. Billy Van Atkins	Rt. 1, Box 166, Forest Home, AL 36030
		2. Mr. Bobby Deshields	Rt. 1, Box 212, Forest Home, AL 36030
Fort Deposit:		1. Mr. Eric Cates	Rt. 2, Box 321, Greenville, AL 36037
		2. Mr. Colvin Stabler	Rt. 1, Box 24, Ft. Deposit, AL 36032
Greenville, First:		1. Mr. Louis Adair	P.O. Box 471, Greenville, AL 36037
	(p)	2. Ms. Layne Reynolds	413 Oak St., Greenville, AL 36037
Government Street:	(*)	1. Mrs. Bertha Griggers	351 Hickory St., Greenville, AL 36037
		2. Mrs. Bessie M. Griggers	119 Boswell St., Greenville, AL 36037
St. Paul:	(*)	1. Mr. Horace Dorton	436 Burger St., Greenville, AL 36037
		2. Mr. Reggie Thompson	Rt. 5, Greenville, AL 36037
Heiberger:	(*)	1. Mrs. J.F. Rinehart	Rt. 3, Box 278, Marion, AL 36756
		2. Mrs. Ruby Sherbett	Rt. 3, Box 270, Marion, AL 36756
Jemison/Thorsby:		1. Mrs. Melba Peterson	P.O. Box 105, Jemison, AL 35085
		2. Kathleen Langston	Rt. 1, Box 100, Jemison, AL 35085
		2. Idell Kincaid	Rt. 1, Box 283, Thorsby, AL 35085
Lowndesboro:		1. Samuel W. Jackson	P.O. Box 55, Lowndesboro, AL 36752
		2. James C. Crum	P.O. Box 38, Lowndesboro, AL 36752
Marion Junction/Orrville:		1. Mrs. Kay Foster	Rt. 1, Safford, AL 36773
		2. Leon Majors	P.O. Box 100, Safford, AL 36773
Millbrook, First:		1. Mrs. Eva Pusey	4281 Jackson Court, Millbrook, AL 36054
		2. Mrs. Lillian Hancock	P.O. Box 297, Millbrook, AL 36054
Mt. Nebo Circuit:	(*)	1. Harry Ellison	Rt. 4, Box 1474B, Clanton, AL 35045
		2. Paula Culp	Rt. 3, Box 81B, Clanton, AL 35045
		2. Judy Gilliland	Rt. 3, Box 136B, Clanton, AL 35045
Pineapple/Farmersville:		1. Ms. Doris Till	2927 Canterbury Court, Montgomery, AL 36111
		2. Mrs. Nell Madaris	Star Rt., Box 228, Minter, AL 36761

Pine Level:		1. Mrs. Cora Mae Varnadore	1319 Adell St., Prattville, AL 36067
		2. Mrs. Lula Sanderson	114 Gaddis Ave., Prattville, AL 36067
Plantersville:		1. Dayton Lovelady	P.O. Box 195, Plantersville, AL
		2. Kathryne Colee	Rt. 1, Box 41, Jones, AL 36749
Prattville, First:		1. Sue Pope	108 Melmar Dr., Prattville, AL 36067
		2. Mary Elizabeth Carter	P.O. Box 143, Prattville, AL 36067
Locust Bluff:		1. Harrison DeRamus	Rt. 4, Box 37, Prattville, AL 36067
		2. Carolyn Davis	122 White Oak Dr., Prattville, AL 36067
Trinity:		1. Mrs. Ruth Cox	114 Williams Ct., Prattville, AL 36067
		2. Bob Shiver	534 Sheila Blvd., Prattville, AL 36067
Robinson Springs:		1. Mr. Edwin Graff	4481 Springdale Rd., Millbrook, AL 36054
		2. Carl Till	5231 Till Rd., Millbrook, AL 36054
Selma: Barrett Road:		1. Mr. Skip Williams	P.O. Box 859, Selma, AL 36702
		2. Gerald Mooney	57 Pecan Dr., Selma, AL 36701
Church Street:		1. John Sherrer	137 Satterfield, Selma, AL 36701
		1. Mrs. Edie Delp	627 Church St., Selma, AL 36701
		2. Mrs. Myra Todd	501 Palmquist Dr., Selma, AL 36701
Memorial:		1. Mrs. Marie Luker	2140 Church St., Selma, AL 36701
		2. Mrs. Charles Breeding	402 Drayton Dr., Selma, AL 36701
West Highland/Union:		1. Pascal Judd	Rt. 1, Box 351, Selma, AL 36701
		2. Mrs. Kathleen Farrow	119 Jackson St., Selma, AL 36701
Verbena:		1. Mr. Jack Davis	Rt. 1, Box 20, Verbena, AL 36091
		2. H.C. Lee	Rt. 1, Box 33, Billingsley, AL 36006
		2. Mrs. Serena Foshee	P.O. Box 295, Verbena, AL 36091

TROY DISTRICT

District Lay Leader:		Mr. Billy Walters	P.O. Box 35, Goshen, AL 36035
Youth Delegates:		1. Carol Wasson	504 W. Third St., Luverne, AL 36049
		1. Denton Hawk	P.O. Box 145, LaPine, AL 36046
Alston-Clopton:	(*)	1. Mrs. Polly Covington	Rt. 1, Box 48, Clopton, AL 36317
	(r)	2. Mrs. Audrey Frey	P.O. Box 337, Clopton, AL 36317
Banks:		1. Mrs. Mildred Renfroe	Rt. 1, Banks, AL 36004
		2. Mrs. Nell Hickman	Rt. 1, Banks, AL 36005
Brantley:		1. Miss Fran Tisdale	P.O. Box 64, Brantley, AL 36009
		2. Mrs. Betsy Mash	P.O. Box 45, Brantley, AL 36009
Brundidge:		1. Mr. Earl Helms	441 Bowden St., Brundidge, AL 36010
		2. Mr. Harold Rodgers	201 Clayton St., Brundidge, AL 36010
Campground-Petrey:		1. Mrs. Sandra Stagner	Rt. 2, Luverne, AL 36049
		2. Mrs. Valeta Spradleu	P.O. Box 46, Petrey, AL 36062
Clayton:		1. Mr. Aubrey Green	P.O. Box 397, Clayton, AL 36016
		2. Mrs. Jena Shirley	Rt. 1, Box 1, Clayton, AL 36016
Crawford:	(*)	1. Mrs. Caroline Peppers	Rt. 3, Box 316, Phenix City, AL 36867
		2. Mrs. Gladys Jackson	Rt. 1, Box 99, Salem, AL 36874
Eufaula First:		1. Mrs. Jo Roberts	307 St. Francis Rd., Eufaula, AL 36027
		2. Mrs. Florence Strang	P.O. Box 77, Eufaula, AL 36027
Epworth (Eufaula):		1. Mrs. Edna Plummer	Rt. 4, Box 180, Eufaula, AL 36027
		2. Mrs. Clyde Medley	Rt. 5, Box 63, Eufaula, AL 36027
Washington Street:		1. Mrs. Ethel Dyal	Stewart St., Eufaula, AL 36027
		2. Mrs. Lynette Lawrence	Old Batesville Rd., Comer, AL 36018
Glenwood:		1. Mrs. Inez McLeod	Rt. 1, Goshen, AL 36035
		2. Mr. Gerald Curtis	P.O. Box 21, Glenwood, AL 36034
Goshen:		1. Mrs. Lucy Sanders	P.O. Box 227, Goshen, AL 36035
		2. Mrs. Geretha Snyder	Rt. 1, Box 154, Troy, AL 36081
Hopewell:		1. Mrs. Mary C. Johnson	Rt. 1, Box 109, Fitzpatrick, AL 36029
		2. Mr. Woodrow Sims	Rt. 3, Union Springs, AL 36089
Hurtsboro:		1. Mrs. Ellen Vaughan	P.O. Box 232, Hurtsboro, AL 36860
		2. Mrs. Ernestine Banks	Rt. 1, Box 44, Hurtsboro, AL 36860
LaPine:		1. Mr. Tyre Spear	P.O. Box 63, LaPine, AL 36046
		2. Mr. Farley Bright	6717 Post Oak Ln., Montgomery, AL 36117
Louisville:		1. Mrs. Boyd Whigham	P.O. Box 177, Louisville, AL 36048
		2. Mrs. Hugh Boyd	P.O. Box 147, Louisville, AL 36048
Luverne:		1. Mr. Eugene Williams	629 E. First St., Luverne, AL 36049
		2. Dr. Pat Walker	402 E. 12th St., Luverne, AL 36049
Midway:	(*)	1. Mrs. Elizabeth Hatfield	Rt. 3, Box 142, Midway, AL 36053
	(r)	2. Mrs. Eva Stevenson	Rt. 2, Box 32, Midway, AL 36053
Mount Carmel:		1. Mr. Charlie Bibb	3714 S. Court St., Montgomery, AL 36105
		2. Mrs. W.C. Norman	3104 Lexington Rd., Montgomery, AL 36106

Epworth (Phenix City):		1. Mr. Charles Floyd	3709 Brookwood Ct., Phenix City, AL 36867
		2. Mrs. Ione Rice	1807 47th St., Phenix City, AL 36867
Phenix City First:		1. Mrs. June Willis	Rt. 4, Box 1146, Phenix City, AL 36867
		2. Mr. John Rendell	1810 16th Place, Phenix City, AL 36867
Hillside:		1. Mrs. Abbie Price	Rt. 4, Box 377, Phenix City, AL 36867
		2. Mr. Jim Jordan	Rt. 2, Box 209, Phenix City, AL 36867
Summerville:		1. Mrs. Lucy Mullis	4306 Summerville Rd., Phenix City, AL 36867
		2. Mr. Paul Coulter	2505 9th Ave., Phenix City, AL 36867
Trinity:		1. Mr. Braxton Spahos	1308 24th Ave., Phenix City, AL 36867
		2. Mrs. Ann Johnson	2005 Carriage Dr., Phenix City, AL 36867
Pike Circuit:		1. Mrs. Edna Boutwell	Rt. 2, Troy, AL 36081
		2. Mr. David Kirby	201 Sherwood Ave., Troy, AL 36081
Pittsview:		1. Mrs. Martha Herndon	P.O. Box 173, Hatchechubbee, AL 36858
		2. Mr. Bob Herndon	P.O. Box 105, Hatchechubbee, AL 36858
Ramer:	(*)	1. Mrs. Elizabeth Livingston	Rt. 1, Matthews, AL 36052
		2. Mrs. Jane Russell	P.O. Box 65, LaPine, AL 36046
Rocky Mount:		1. Mrs. Bobbie Hartzog	Rt. 1, Box 345, Clayton, AL 36016
		2. Mrs. Florine Griffin	Rt. 4, Box 217, Eufaula, AL 36027
Rutledge:		1. Mr. Jerry Holladay	Rt. 1, Box 148, Rutledge, AL 36071
		2. Mr. Joe Johnson	P.O. Box 116, Rutledge, AL 36071
Sandy Ridge:		1. Mr. John Bell	Rt. 1, Box 52, Ft. Deposit, AL 36032
	(p)	2. Mrs. Velma McCraney	Rt. 1, Box 66, Ft. Deposit, AL 36032
Seale:		1. Mr. Worley Chitwood	P.O. Box 162, Seale, AL 36875
		2. Mrs. Clara Mihalko	P.O. Box 32, Ft. Mitchell, AL 36856
Shady Grove:	(*)	1. Mrs. Opal Fannin	Rt. 2, Goshen, AL 36009
		2. Mr. Charles Warren	Rt. 1, Troy, AL 36081
Smith's (Mt. Zion):		1. Mrs. Louise Anderson	Rt. 3, Box 882, Smiths, AL 36877
		2. Mr. Clyde Williams	Rt. 1, Box 763 A, Smiths, AL 36877
Troy First:		1. Mr. Sydney Starling	500 Maple St., Troy, AL 36081
		2. Mrs. Jean Boutwell	Rt. 2, Troy, AL 36081
Park Street:		1. Mr. Tom Cain	403 First Ave., Troy, AL 36081
		2. Ms. Betty Sue Burks	306 Woodland Circle, Troy, AL 36081
Union Springs First:		1. Mrs. Johnny Williamson	P.O. Box 635, Union Springs, AL 36089
		2. Mr. Joe Gholston	P.O. Box 9, Fitzpatrick, AL 36029
St. Paul-Brown Grove:		1. Mr. David Finney	421 Rennie St., Union Springs, AL 36089
		2. Mr. Wes Thornton	P.O. Box 804, Union Springs, AL 36089
White Oak-Liberty:		1. Mrs. Helen Miller	Rt. 3, Box 464, Abbeville, AL 36310
		2. Mrs. Judy Tye	Rt. 3, Box 136, Abbeville, AL 36310
Williams-Tennille:		1. Mrs. Annette Griswold	Rt. 1, Jack, AL 36346
		2. Mrs. Ewell Griswold	Rt. 1, Jack, AL 36346

DIACONAL MINISTERS

	Mrs. Lisa F. Ausley	1339 Tiger Lane, Gulf Breeze, FL 32561
(*)	Mrs. Grace T. Cook	1817 Fairforest Dr., Montgomery, AL 36106
	Mr. Dale R. Daniels	P.O. Drawer 6150, Montgomery, AL 36194
	Mr. C. Ben Free, Jr.	405 Pineville Rd., Monroeville, AL 36461
(*)	Mr. L. Edwin Free	506 S. Iroquois, Dothan, AL 36301
	Mr. A. Michael Gates	115 Spring Dr., Fairhope, AL 36532
(*)	Mrs. Sarah W. Goolsby	P.O. Box 1290, Auburn, AL 36830
	Mr. W. David Goolsby	P.O. Box 991, Auburn, AL 36830
	Mrs. Sally Carson Granberry	P.O. Box 6845, Mobile, AL 36660
	Mr. Rudy A. Heintzelman	P.O. Box 17060, Montgomery, AL 36117
	Mr. Wayne Hutcheson	112 Dunn Dr., Montgomery, AL 36109
(*)	Mrs. Voncille P. Jones	1305 Tacoma St., Dothan, AL 36303
(*)	Mrs. Kathy Lincks Jorgensen	P.O. Box 6845, Mobile, AL 36660
	Mr. R. Stephen Lee	P.O. Box 396, Prattville, AL 36067
	Mrs. Francine Schmidt	100 Marina Cove Village, Niceville, FL 32578
	Mrs. Ruth G. Penton	P.O. Box 385, Jackson, AL 36545
	Mr. Blair P. Richards	P.O. Box 248, Panama City, FL 32401
	Mrs. Dottie K. Rogers	4807 Princeton Dr., Mobile, AL 36618
	Miss Diane Shepherd	P.O. Box 700, Andalusia, AL 36420
	Mr. Mark C. Stewart	1108 W. Main St., Dothan, AL 36301
	Mrs. Clara C. Turner	30 Chelsea Dr., N.W., Fort Walton Beach, FL 32548

THE ROLL OF CHURCH LAY LEADERS AND COMPOSITION OF THE PASTORAL CHARGES

CHARGE	CHURCH	LAY LEADER	ADDRESS
		ANDALUSIA DISTRICT	
Andalusia: First:			
	First Church	Mr. Joe Proctor	403 Meadowbrook Dr., Andalusia, AL 36420
Andalusia: West End:			
	Oak Grove	Mr. Harold Grissett	Rt. 4, Andalusia, AL 36420
	Red Level	Mr. Daniel Hartzog	Rt. 1, Red Level, AL 36474
	West End	Mr. J.H. Showden	630 Dunson St., Andalusia, AL 36420
Baggett's Chapel-Belleville			
	Baggett's Chapel	Mr. Vernon Baggett	Rt. 1, Box 60, Repton, AL 36475
	Belleville	Miss Helen Barlow	Rt. 1, Box 104, Castleberry, AL 36432
Baker:			
	Baker	Mr. John Stair	P.O. Box 183, Milligan, FL 32527
Bermuda:			
	Bermuda	Mr. Mike Saucer	Rt. E, Repton, AL 36475
Bolling Circuit:			
	Bolling	Ms. Doris Solomon	Rt. 1, Box 175, Greenville, AL 36037
	Rhodes Chapel	Mr. Eddie Anderson	Rt. 4, Box 212D, Greenville, AL 36037
Brewton: Alco-Pollard:			
	Alco	Mr. A.K. Williams	518 Franklin St., Brewton, AL 36426
	Pollard	Mr. Douglas Finley	P.O. Box 97, Jay, FL 32565
Brewton: Cedar Hill:			
	Cedar Hill	Mr. Tom Archer	P.O. Box 2040, Brewton, AL 36426
Brewton: East Brewton:			
	East Brewton, First	Mr. Sam Tedder	101 Thompson St., East Brewton, AL 36426
Brewton: First:			
	First Church	Mr. Philip May	P.O. Box 326, Brewton, AL 36427
Brownsville:			
	Brownsville	Mr. Morris Brown	Rt. 3, Box 224, Evergreen, AL 36401
Castleberry:			
	Castleberry	Mr. John Ward	Rt. F, Box 176, Evergreen, AL 36401
Conecuh Circuit:			
	Centenary	Mr. Larry Pate	Rt. 1, Castleberry, AL 36432
	Hamden Ridge	Mr. Larry Pate	Rt. 1, Castleberry, AL 36432
	Mt. Pleasant	Mr. Larry Pate	Rt. 1, Castleberry, AL 36432
	Purnell	Mr. Larry Pate	Rt. 1, Castleberry, AL 36432
Crestview: First:			
	First Church	Mr. Don Killingsworth	Rt. 3, Box 143, Crestview, FL 32536
Crestview: New Bethel:			
	New Bethel	Mr. Harvey Lathan	Rt. 4, Box 963, Crestview, FL 32536
Crestview: St. Mark:			
	St. Mark	none given	
Dixie-Douglas Chapel:			
	Dixie	Mrs. Sharon Schwartz	Rt. 7, Box 133, Andalusia, AL 36420
	Douglas Chapel	Mrs. Amy L. McGowin	Rt. 1, Box 277, Brewton, AL 36426
Dozier Circuit:			
	Cameron's Chapel	none given	
	Dozier	none given	
	Oakey Streak	none given	
	Searight	none given	
Elba:			
	Elba	Judge Marion B. Brunson	Rt. 3, Box 14M, Elba, AL 36323
	Hamm Chapel	none given	
Evergreen: First:			
	First Church	Mr. Dwight Taylor	P.O. Box 803, Evergreen, AL 36401
Evergreen: St. Paul:			
	St. Paul	Mr. Wiley Merrill	236 Riley St., Evergreen, AL 36401
	Sand Bar	Mrs. Willie Bell Jones	Rt. 1, Box 63, Castleberry, AL 36432
	Shiloh	Mr. Sampson Cheathem	P.O. Box 131, Brewton, AL 36426
Evergreen: Sparta Hill			
	Sparta Hill	Mr. Edward Whittle	221 Cemetery Ave., Evergreen, AL 36401

Excel:
Excel ..... Mr. James Murphy ..... P.O. Box 543, Excel, AL 36439
Megargel ..... Mr. John E. Till ..... P.O. Box 616, Frisco City, AL 36445
Fidelis:
Fidelis ..... Mr. Claude "Buck" Russell ..... Rt. 1, Box 239D, Jay, FL 32565
Florala:
Florala ..... Mr. John Baldwin ..... Rt. 1, Paxton, FL 32538
Christian Home ..... Mr. W.T. Kilpatrick ..... Rt. 1, Box 64, Laurel Hill, FL 32527
Hopewell ..... Ms. Sibil Pouncey ..... Rt. 1, Florala, AL 36442
Frisco City:
Frisco City ..... Mr. Mark Lowell ..... P.O. Box 672, Frisco City, AL 36445
Mexia ..... Mr. George B. Session ..... Rt. 3, Box 420, Monroeville, AL 36460
Georgiana:
Georgiana, First ..... Mr. Charles Shepherd ..... Rt. 1, Box 44, Georgiana, AL 36033
Oak Grove ..... Mr. Ted Shows ..... Rt. 2, Box 147, Georgiana, AL 36033
Georgiana Circuit:
Antioch ..... Miss Kathy Hester ..... Rt. 1, Box 142B, McKenzie, AL 36456
New Prospect ..... Mr. V.R. Steward ..... Rt. 1, Box 67, Greenville, AL 36037
Owen's Chapel ..... Mrs. Bonnie Farrish ..... Rt. E, Repton, AL 36475
Wesley Chapel ..... Mr. L.D. Phillips ..... Rt. 2, Box 327, Georgiana, AL 36033
Georgiana:
Friendship ..... Mr. William Till ..... Rt. 2, Box 28, Georgiana, AL 36033
Holly Grove:
Holly Grove ..... Mr. Hunter Skipper ..... Rt. F, Evergreen, AL 36401
Kinston:
Kinston ..... Mrs. Sue Patterson ..... Rt. 1, Box 355, Opp, AL 36467
Lime Springs:
Lime Springs ..... Mr. Luther Spivey ..... 11 South Wise St., Samson, AL 36477
May Creek:
May Creek ..... Mr. Donald Dawkins ..... Rt. 1, Box 178, Brewton, AL 36426
McKenzie Circuit:
McKenzie ..... Mr. Alvin Blackburn ..... P.O. Box 133, McKenzie, AL 36456
New Home ..... Mr. W.M. Bush ..... Rt. 3, Box 123, Georgiana, AL 36033
Vera Cruz ..... Mr. Eugene Phillips ..... Rt. 2, Box 318A, Red Level, AL 36474
Monroeville:
Franklin ..... Mrs. Betty Miller ..... 2 Short Dr., Monroeville, AL 36460
Monroeville: First ..... Mrs. Betty Miller ..... 2 Short Dr., Monroeville, AL 36460
Mt. Zion, East:
Gantt ..... Mr. Charles H. Gantt ..... P.O. Box 38, Gantt, AL 36038
Mt. Zion, East ..... Mr. John Clark ..... Rt. 2, Box 45, Andalusia, AL 36420
Mt. Zion, West:
Mt. Zion, West ..... Mr. Keith Holcombe ..... Rt. 1, Evergreen, AL 36401
Opp: First:
First Church ..... Mr. B.H. "Tubby" Hall ..... 507 Fairview Ave., Opp, AL 36467
Opp: Friendship:
Friendship ..... Mrs. C.T. Tanner ..... Rt. 3, Box 265, Opp, AL 36467
Opp: Memorial:
Macedonia ..... Mr. Richard Hammett ..... Rt. 1, Dozier, AL 36028
Memorial ..... Mr. Comer Peek ..... 407 West St., Opp, AL 36467
Piney Grove:
Piney Grove ..... Mrs. Diana Finch ..... P.O. Box 133, Samson, AL 36477
Providence:
Providence ..... Mr. Heamon N. Black ..... Rt. 3, Box 311, Georgiana, AL 36033
Repton Circuit:
Hartwood ..... Mr. Newton Edwards ..... Rt. 1, Box 127-A, Repton, AL 36475
Repton ..... Mrs. Margaret Gulley ..... P.O. Box 145, Repton, AL 36475
Springhill ..... Mrs. Lucretia Busby ..... P.O. Box 212, Repton, AL 36475
Woodlawn ..... Mr. Cecil Chandler ..... Rt. 2, Box 128, Monroeville, AL 36460
Samson-Corner Creek:
Corner Creek ..... Mr. C.D. Lowery ..... Rt. 2, Box 175-A, Kinston, AL 36453
Samson ..... Mr. Joe McCartney ..... 303 North Broad St., Samson, AL 36477
Sepulga Circuit:
Asbury ..... Mr. Preston Mixon ..... Rt. 1, Box 183, Georgiana, AL 36033
Bethel, West ..... Mr. Frank Wilson ..... Rt. 1, Box 219, Georgiana, AL 36033
Bethlehem ..... Mr. Johnny Brantley ..... Rt. 1, Box 121, Pine Apple, AL 36768
Jenkins Chapel ..... Mr. John T. Owens ..... Rt. 1, Box 100, Pineapple, AL 36788

Uriah Circuit:
- Coley's Chapel ..... Mrs. Verla Middleton ..... Rt. 2, Atmore, AL 36502
- Mineola ..... Mr. Lester Peavy ..... Rt. 1, Box 138, Uriah, AL 36480
- Uriah ..... Mr. Silas Tucker ..... Rt. 1, Box 101, Uriah, AL 36480

Wallace:
- Wallace ..... none given

DEMOPOLIS DISTRICT

Akron Circuit:
- Clark Chapel ..... Mrs. Sarah Eddins ..... P.O. Box 143, Gainesville, AL 35464
- Jackson Chapel ..... Michael Paster ..... Rt. 1, Box 81, Sawyerville, AL 36776
- Johnson Hill ..... Walter Davis ..... Rt. 3, Box 27, Eutaw, AL 35462
- St. Matthew ..... Elijah Knox ..... P.O. Box 58, Akron, AL 35441

Akron-Flatwoods:
- Akron ..... Robert E. Ramey ..... P.O. Box 126, Akron, AL 35441
- China Grove ..... Levi Griffin ..... 1817 E. 5th Ave., Tuscaloosa, AL 35401
- Flatwoods ..... Mrs. J.M. Langham ..... Rt. 1, Box 153, Sawyerville, AL 36776

Allen:
- Allen ..... none
- Gainstown ..... none
- Gosport ..... none
- Perry Chapel ..... none
- Walker Springs ..... none

Bashi-Lower Peach Tree:
- Bashi ..... Mr. Bubba Dunn ..... Rt. 3, Box 106, Thomasville, AL 36784
- Creel's Chapel ..... Mr. Paul Luker ..... Rt. 1, Box 9, Morvin, AL 36762
- Lower Peach Tree ..... Mrs. David Campbell ..... Lower Peach Tree, AL 36751

Butler Circuit:
- St. Mary ..... Bennie Gaines ..... P.O. Box 287, Pennington, AL 36916
- St. Paul ..... Ms. Almanda Stewart ..... Rt. 1, Box 330, Toxey, AL 36921
- Wesley Chapel ..... Joe Tyson ..... Rt. 2, Box 178, Butler, AL 36904

Butler: First:
- First Church ..... James D. Evans ..... 1105 Jeff St., Butler, AL 36904

Coffeeville:
- Campbell ..... Mrs. Lewie Rogers ..... Campbell, AL 36727
- Coffeeville ..... Jude Bumpers ..... Rt. 2, Box 176F, Coffeeville, AL 36524
- Salipta ..... Mrs. C.C. McKelvy ..... Salipta, AL 36570
- Union Chapel ..... Mrs. Gordon Faile ..... Rt. 1, Salipta, AL 36570

Coke's Chapel-Brewersville:
- Brewersville ..... Nathaniel Reed ..... P.O. Box 418, Livingston, AL 35470
- Coke's Chapel ..... Fredy C. Reeves ..... P.O. Box 192, Ward, AL 36922

Demopolis: First:
- First Church ..... Mr. R.C. Watts ..... 1805 Marengo Dr., Demopolis, AL 36732

Eutaw:
- Eutaw ..... Joe S. Morris, Jr. ..... P.O. Box 69, Eutaw, AL 35462
- Forkland ..... Andrea Wright, Jr. ..... Rt. 1, Box 302, Forkland, AL 36740
- Salem ..... Truman Mayo ..... 4846 Virginia Cr., Tuscaloosa, AL 35401

Eutaw Circuit:
- St. Paul ..... Luther Winn, Jr. ..... Rt. 3, Box 31, Eutaw, AL 35462
- Springfield ..... Joseph Davis ..... Rt. 3, Box 392, Eutaw, AL 35462

Gainesville:
- Epes ..... Mr. Bonnie Williams ..... P.O. Box 11, Epes, AL 36732
- Gainesville ..... Mrs. John A. Rogers, Sr. ..... P.O. Box 125, Gainesville, AL 35464
- Sardis ..... Julian Hardy ..... 1204 Herbert St., Demopolis, AL 36732

Gastonburg:
- Gastonburg ..... George Fendley ..... Catherine, AL 36728
- Magnolia ..... Mrs. Harris Carr ..... Magnolia, AL 36754

Geiger: First:
- Emelle ..... Mr. Fred Stegall ..... Rt. 1, Box 75-A, Emelle, AL 35459
- First Church ..... Mrs. Mary Nevell Boyd ..... Rt. 1, Box 111A, Emelle, AL 35459

Geiger Circuit:
- Mt. Moriah ..... Mrs. Christine Hinton ..... Rt. 2, Box 94, Boligee, AL 35443
- Oak Grove ..... Sylvester Smith ..... 801 Branch Heights, Eutaw, AL 35462
- Soul Chapel ..... Miss Barbara Williams ..... Rt. 2, Box 113, Emelle, AL 35459

Gilbertown:
- Gilbertown ..... Marvin Merrit ..... P.O. Drawer D, Gilbertown, AL 36908

Greensboro:
Greensboro ..... Dr. James H. Payne, Jr. ..... P.O. Box 177, Greensboro, AL 36744
Havana ..... Mr. Ed Avery, Jr. ..... Rt. 2, Box 392, Moundville, AL 35474
Grove Hill:
Grove Hill ..... Mr. Bill Brady ..... P.O. Box 55, Grove Hill, AL 36451
Jackson: First:
First Church ..... Mr. Ken Hundley ..... 104 Skipper Dr., Jackson, AL 36545
Jackson: McCann's:
McCann's ..... Wilmer Odom ..... P.O. Box 391, Jackson, AL 36545
Union ..... Mrs. Willie Grace Fendley ..... Rt. 1, Box 232, Grove Hill, AL 36451
Linden:
Jefferson ..... Mr. Frank Dunn ..... Rt. 1, Box 180, Demopolis, AL 36732
Linden ..... Barry Hunt ..... P.O. Box 525, Linden, AL 36748
Lisman:
Bethel ..... Mrs. Yvonne Napp ..... Rt. 1, Box 203, Toxey, AL 36912
Christopher's Chapel ..... Neal Allen ..... Jachin, AL 36910
Lisman ..... Mrs. J.T. Allen, Sr. ..... P.O. Box 857, Cromwell, AL 36906
Pushmataha ..... Mrs. Ivy Cook ..... Rt. 1, Box 23, Lisman, AL 36912
Livingston:
Livingston ..... Mr. Robert P. Upchurch ..... P.O. Box 999, Livingston, AL 35470
Marion:
Marion ..... Jimmy Scruggs ..... 611 Moore St., Marion, AL 36756
Marion Circuit:
Antioch ..... T.B. Hicks ..... P.O. Box 205, Newbern, AL 36765
Simpson Chapel ..... Mrs. Bessie Goldsby ..... Rt. 3, Box 50, Marion, AL 36756
Zion Chapel ..... Richard E. Smith ..... P.O. Box 275, Marion, AL 36756
Melvin:
Brightwater ..... Ms. Abilene Downing ..... Rt. 1, Box 48, Needham, AL 36915
Melvin ..... Clyde Mahaffey ..... P.O. Box 142, Melvin, AL 36913
Toxey ..... Mr. Tony Doggett ..... Rt. 1, Box 311, Toxey, AL 36921
Moundville:
Moundville ..... Mr. Walter Allen ..... Rt. 2, Box 12, Moundville, AL 35474
Stewart ..... Ricky McClelland ..... Rt. 2, Moundville, AL 35474
Mt. Hermon:
Liberty ..... Mr. Robert Spray ..... Rt. 1, Box 718, Greensboro, AL 36744
Mt. Carmel ..... Billy Drake ..... Rt. 2, Box 387, Greensboro, AL 36744
Mt. Hermon ..... George Thomas ..... Rt. 1, Box 246, Greensboro, AL 36744
Pleasant Valley ..... Mr. Leon Calhoun ..... Rt. 1, Box 117, Marion, AL 36756
Ramey's Chapel ..... Hartford Crawford ..... Rt. 1, Box 677, Greensboro, AL 36744
Mt. Sinai:
Mt. Sinai ..... Mrs. M.L. Snoddy ..... Rt. 3, Box 147, Eutaw, AL 35462
Oak Grove:
Marietta ..... James Sanders ..... Rt. 3, Box 99, Marion, AL 36756
Oak Grove ..... Mr. James Avery, Sr. ..... Rt. 1, Box 672, Newbern, AL 36765
Pine Hill:
Arlington ..... Mrs. Dan Cook ..... Rt. 1, Clifton Farms, Pine Hill, AL 36769
Kimbrough ..... Henry Jordan ..... Rt. 1, Pine Hill, AL 36769
Pine Hill ..... L.W. Godbold ..... P.O. Box 298, Pine Hill, AL 36769
Silas:
Aquilla ..... Jim Murphy ..... Rt. 1, Millry, AL 36558
Providence ..... James Brown ..... Rt. 1, Box 327, Millry, AL 36558
Silas ..... Claude B. Wimberly ..... P.O. Box 144, Silas, AL 36919
South Choctaw:
Barrytown ..... Hayes Hamrick ..... Rt. 1, Box 96, Gilbertown, AL 36908
Bladon Springs ..... Mr. Gordon Kitzman ..... P.O. Box 40, Bladon Springs, AL 36919
Cullomburg ..... Mr. Warren G. Stanley ..... Star Rt. 24, Silas, AL 36919
Pleasant Hill ..... Mrs. Coloen Gibson ..... Rt. 1, Box 137A, Gilbertown, AL 36908
South Clarke Circuit:
Hebron ..... Mrs. James W. McLean ..... Rt. 3, Box 425, Grove Hill, AL 36451
Wesley Chapel ..... Mr. A.M. Bumpers ..... Rt. 1, Box 145-E, Jackson, AL 36545
Whatley ..... Ms. Sue Coleman ..... Whatley, AL 36482
Sweet Water:
Camp Ground ..... Billy Rentz ..... Rt. 2, Box 182, Sweet Water, AL 36782
Paynes Chapel ..... Roger Lewis ..... P.O. Box 125, Sweet Water, AL 36782
Sweet Water ..... Lane Smith ..... Rt. 1, Box A-1, Dixons Mills, AL 36736

Thomaston:
Dayton ..... Mrs. S.D. McKnight ..... Dayton, AL 36731
Dixons Mills ..... Gavin Henderson ..... P.O. Box 8, Dixons Mills, AL 36736
Myrtlewood ..... Bill Sansing ..... P.O. Box 156, Myrtlewood, AL 36763
Old Spring Hill ..... William Allen ..... Rt. 1, Box 578, Gallion, AL 36742
Thomaston ..... Gerald Whitley ..... P.O. Box 111, Thomaston, AL 36783
Thomasville:
Liberty ..... E.B. Davis ..... P.O. Box 84, Catherine, AL 36728
Thomasville ..... Mr. Jack Kerby ..... 110 Andrews St., Thomasville, AL 36784
Trinity:
Pelham ..... Robert James ..... Rt. 1, Box 100, Ward, AL 36922
Trinity ..... Robert McKenzie ..... P.O. Box 35, Lavaca, AL 36911
Uniontown:
Faunsdale ..... Roy Hereford ..... Rt. 1, Box 80, Faunsdale, AL 36738
Hobson-Bethel ..... Paul Owen ..... Rt. 1, Box 85, Newbern, AL 36765
Uniontown ..... Barry Brackin ..... Rt. 1, Box 115, Uniontown, AL 36786
Wesley Chapel:
Wesley Chapel ..... Jimmy Clyde Edmonds ..... Rt. 2, Box 74, Thomasville, AL 36784
York:
Chestnut Grove ..... Mr. Evan Allen ..... Rt. 1, Box 284, York, AL 36925
York ..... Mr. O.B. Whitcomb ..... P.O. Box 357, York, AL 36925

DOTHAN DISTRICT

Abbeville-Haleburg:
Abbeville ..... Mr. Jack Carr ..... 102 Ward Dr., Abbeville, AL 36310
Haleburg ..... Mr. Albert Mobley ..... Rt. 1, Shorterville, AL 36373
Ariton:
Ariton ..... Mrs. Thelma Hutto ..... P.O. Box 45, Ariton, AL 36311
Pleasant Ridge ..... Mr. Kenneth Baker ..... Rt. 1, Ariton, AL 36311
Asbury:
Asbury ..... Mr. J.D. Thames ..... Rt. 1, Box 351, Chancellor, AL 36316
Ashford:
Ashford ..... Mr. Tommy Godfrey ..... P.O. Box 383, Ashford, AL 36312
Bethel:
Bethel ..... Mr. Tommy Young ..... Rt. 3, Box 435, Ozark, AL 36360
Big Creek:
Big Creek ..... Mr. Wade Toler ..... 1303 Carlton Rd., Dothan, AL 36301
St. Mary ..... Mr. Blair McCall ..... Rt. 1, Box 27, Cottonwood, AL 36320
Black:
Black ..... Mr. Bobby Enfinger ..... P.O. Box 321, Black, AL 36314
Center:
Center ..... Mr. Howell Skeen ..... Rt. 1, Newville, AL 36353
Center Ridge:
Center Ridge ..... Ms. Shirley Ball ..... Coffee Springs, AL 36318
Coffee Springs:
Coffee Springs ..... Mr. Bobby Weeks ..... Rt. 1, Box 29, Coffee Springs, AL 36318
Columbia:
Columbia ..... Mr. Bud Gamble ..... P.O. Box 337, Columbia, AL 36319
Cottonwood:
Cottonwood ..... Ms. Grace Kirkland ..... P.O. Box 235, Cottonwood, AL 36320
Daleville:
Daleville ..... Mr. Edwin Hines ..... 3 Andrews, Daleville, AL 36322
Dothan: Cloverdale:
Cloverdale ..... Mr. Henry Hardy ..... 306 Carroll St., Dothan, AL 36301
Dothan: Covenant:
Covenant ..... Mrs. Betty Grant ..... 1205 Rendale Rd., Dothan, AL 36303
Dothan: Curtis Memorial:
Curtis Memorial ..... Mr. William Lisenby, III ..... P.O. Box 5652, Dothan, AL 36302
Kinsey ..... Mr. Lindell Newton ..... Rt. 9, Box 148, Dothan, AL 36303
Dothan: First:
First Church ..... Mr. Jim Hall ..... 1500 Deerpath, Dothan, AL 36303
Dothan: Highland Park:
Highland Park ..... Ms. Mary Zeron ..... 3303 Wellington Rd., Dothan, AL 36301
Dothan: Lafayette Street:
Lafayette Street ..... Mr. Bob Willis ..... 211 Kent Dr., Dothan, AL 36303
Echo:
Browns ..... Ms. Mary Ossie Brown ..... Rt. 1, Skipperville, AL 36374
Echo ..... Mr. Bill Ferguson ..... Rt. 2, Box 96, Newville, AL 36353

Enterprise: First:
First Church.....Mr. Clem Mynard .....101 Rosewood Dr., Enterprise, AL 36330
Enterprise: Heritage:
Heritage.....Mr. Tommy Grimsley .....Rt. 2, Enterprise, AL 36330
Enterprise: Pleasant Ridge:
Pleasant Ridge .....Mr. David Mulliner.....Rt. 1, Enterprise, AL 36330
Enterprise: St. Luke:
St. Luke .....Mr. Perry Vickers .....130 Laurel Breeze Dr., Enterprise, AL 36330
Enterprise: St. Paul:
St. Paul .....Mr. Cecil Reynolds .....605 Robin Dr., Enterprise, AL 36330
Enterprise: Wesley Chapel:
Wesley Chapel.....Mr. Edward Strickland.....Rt. 2, Box 235, Enterprise, AL 36330
Geneva: First:
First Church.....Mr. J.E. Willis, Jr.....305 N. Hillcrest, Geneva, AL 36340
Geneva: Pleasant Ridge:
Pleasant Ridge .....Mr. William F. Kelly .....Rt. 1, Box 192, Geneva, AL 36340
Geneva: Westside:
Westside.....Mr. Joe Bottoms.....P.O. Box 344, Geneva, AL 36340
Grimes:
Grimes .....Mr. Scott Beumer .....Rt. 5, Box 391-A, Dothan, AL 36301
Hartford: First:
Hartford First .....Mr. Howell Brannon.....Rt. 1, Hartford, AL 36344
Hartford: St. Paul:
Millville .....Ms. Mamie Outlaw .....Rt. 1, Hartford, AL 36344
St. Paul .....Mr. Paul Stanley .....Rt. 1, Hartford, AL 36344
Headland:
Headland .....Mr. Tommy Clemmons.....607 Mitchell St., Headland, AL 36345
Midland City:
Midland City .....Mr. Ronnie Williams .....P.O. Box 296, Midland City, AL 36350
Mount Carmel:
Mount Carmel .....Mr. Steve McDaniel .....Rt. 3, Ozark, AL 36360
Mount Hebron:
Mount Hebron .....Mr. Don Williams .....Rt. 1, Box 23, Newton, AL 36352
Mount Zion:
Mount Zion .....Mr. Russell White .....Rt. 2, Box 91-A, Columbia, AL 36319
Napier:
Napier.....Mr. Jack Bass .....2620 Denton Rd., Dothan, AL 36303
New Brockton:
New Brockton .....Mr. Leon Holliday .....Rt. 1, Box 251, New Brockton, AL 36351
Newton:
Newton .....Mrs. Louise Cherry .....P.O. Box 386, Newton, AL 36352
Old Tabernacle:
Old Tabernacle .....Mr. Howard Lassiter.....Rt. 1, Box 272, New Brockton, AL 36351
Ozark: First:
First Church.....Mr. James Y. Carroll .....P.O. Box 999, Ozark, AL 36360
Ozark: Pleasant Hill:
Pleasant Hill .....Mr. James Miller .....336 Yancey St., Ozark, AL 36360
Ozark: Post Oak:
Elamville.....Mrs. Ruth Greene .....Rt. 2, Box 115, Ariton, AL 36311
Post Oak .....Mr. M.A. Lewis .....Rt. 2, Box 228, Ozark, AL 36360
Ozark: Westview Heights:
Westview Heights.....Mr. William Miller.....604 Gunter St., Ozark, AL 36360
Pinckard:
Pinckard .....Mr. Fred McNab .....Box 123, Pinckard, AL 36371
Winslette Chapel.....Mr. Billy Kibler .....Rt. 1, Box 515, Newton, AL 36352
Piney Grove:
Madrid .....Mr. Kenneth Chumney .....Rt. 1, Box C-14, Cottonwood, AL 36320
Piney Grove .....Mr. William S. Blount.....Rt. 11, Box 97, Dothan, AL 36301
Pondtown:
Pondtown.....Ms. Bernice Burch.....Rt. 1, Box 104, Slocomb, AL 36375
Providence:
Providence .....Mr. Russell Vaughn .....Rt. 1, Geneva, AL 36340
Rocky Creek:
Rocky Creek.....Mr. J.C. Strickland.....Rt. 2, Box 282, Ashford, AL 36312
Sardis: Enterprise:
Sardis .....Mr. Pat Thurlow .....P.O. Box 1, Chancellor, AL 36316
Sardis:
Midway.....Mr. Lee Yarbrough .....Rt. 1, Box 432, Westville, FL 32464
Sardis .....Mr. Leroy Hughes .....Rt. 1, Black, AL 36314

Skipperville:
Asbury ..... Mr. James Dean ..... Rt. 1, Box 203, Ozark, AL 36360
Mabson ..... Mr. Howard Monk ..... Rt. 1, Ozark, AL 36360
Magnolia ..... Mr. Sidney Childers ..... Rt. 1, Box 57, Skipperville, AL 36374
Skipperville ..... Mr. Wendell Payne ..... Rt. 1, Skipperville, AL 36374
Slocomb:
Hurricane ..... Mr. Jack Byrd ..... 203 Slocomb Rd., Hartford, AL 36344
Slocomb ..... Mr. Charles Kelley ..... P.O. Box 186, Slocomb, AL 36375
Sylvan Grove:
Sylvan Grove ..... Mr. Oakland Woodham ..... Rt. 1, Midland City, AL 36350
Tabernacle: Dothan:
Pleasant Grove ..... Mr. Milton Barnes ..... Rt. 3, Slocomb, AL 36375
Tabernacle ..... Mr. Rex Odom ..... Rt. 1, Dothan, AL 36301
Taylor-Malvern:
Malvern ..... Mrs. J.W. Paulk ..... Rt. 7, Dothan, AL 36301
Taylor ..... Mrs. Jessie Taylor ..... Rt. 15, Dothan, AL 36301
Webb:
Webb ..... Mrs. James E. King ..... Rt. 1, Webb, AL 36376
Wesley Chapel-Oak Grove:
Oak Grove ..... Mrs. Gladys Howell ..... Rt. 1, Box 31, Hartford, AL 36344
Wesley Chapel ..... Mr. Johnny Strickland ..... Rt. 1, Box 45, Hartford, AL 36344
Wesley Chapel-Tabernacle:
Tabernacle ..... Mrs. Barbara Tyler ..... 1019 Southland Dr., Dothan, AL 36301
Wesley Chapel ..... Mr. Richmond Bess ..... Rt. 2, Box 173, Newville, AL 36353

MARIANNA-PANAMA CITY DISTRICT

Alaqua:
Alaqua ..... Mr. Ronald Burgess ..... Rt. 7, Box 662, DeFuniak Springs, FL 32433
Wesley Memorial ..... Not Available
Altha:
Altha ..... Mr. B.B. Wimberly ..... Rt. 1, Box 155, Marianna, FL 32446
Bascom-Greenwood:
Bascom ..... Ms. Louise Boone ..... P.O. Box 36, Bascom, FL 32423
Greenwood ..... Ms. Suzanne Nesmith ..... P.O. Box 35, Greenwood, FL 32443
Bethlehem-Red Hill:
Bethlehem ..... Mr. Charley Smith ..... Rt. 3, Box 111, Bonifay, FL 32425
Red Hill ..... Mr. H. Larry Moore ..... Rt. 3, Box 170, Bonifay, FL 32425
Black Creek:
Black Creek ..... Mr. Bruce Byrd ..... Rt. 2, Freeport, FL 32439
Red Bay ..... Mr. Hughie Infinger ..... Star Rt., Box 14, Red Bay, FL 32455
Blountstown:
Blountstown ..... Mr. Laddie Williams ..... P.O. Box 423, Blountstown, FL 32424
Bonifay:
Bonifay ..... Mr. John Vanlandingham ..... P.O. Box 898, Bonifay, FL 32425
Bruce:
Bruce ..... Mr. Kenna Pate ..... P.O. Box 12, Bruce, FL 32455
Campbellton:
Campbellton ..... Mr. Gerald Mason ..... Rt. 1, Box 80-A, Campbellton, FL 32426
Cedar Grove-Whitaker:
Cedar Grove ..... Mr. Eugene Gilbert ..... Rt. 2, Box 102, Caryville, FL 32427
Rock Hill ..... Mr. Ken Ramsey ..... Rt. 2, Box 72, Cottondale, FL 32431
Whitaker ..... Mr. Clarence Chance ..... 1105 Cotton St., Graceville, FL 32440
Center Ridge:
Center Ridge ..... Mr. Dan McInnis ..... Rt. 3, Box 280A, DeFuniak Springs, FL 32433
Darlington ..... Mr. R.A. Fuller, Jr. ..... Rt. 2, Box 168, Westville, FL 32464
Gaskin ..... None
Chipley:
Chipley ..... Mr. Paul Smith ..... 1107 South Blvd., West, Chipley, FL 32428
Compass Lake:
Compass Lake ..... Mr. George Simmons ..... Rt. 4, Box 512, Marianna, FL 32446
Cottondale-Alford:
Alford ..... Mr. Paul Hammond ..... Rt. 1, Chipley, FL 32428
Cottondale ..... Mr. James G. Braxton ..... Rt. 3, Box 132, Cottondale, FL 32431
Cypress:
Cypress ..... Mr. W.J. Crawford ..... Rt. 5, Box 255, Marianna, FL 32446

DeFuniak Springs: First
First Church.....Mr. Art Goolsby.....308 S. 12th St., DeFuniak Springs, FL 32433
East Mt. Zion:
East Mt. Zion.....Mrs. Debra Taylor.....Rt. 3, Hwy. S. 77, Graceville, FL 32440
Freeport:
Freeport.....Mr. Joe Bowden.....P.O. Box 115, Freeport, FL 32439
Galilee:
Galilee.....Pat Williams.....Rt. 4, Box 129, Graceville, FL 32440
Graceville:
Graceville.....Mr. Bryon Mixson.....Rt. 4, Box 38, Graceville, FL 32440
Grand Ridge:
Grand Ridge.....Mr. Dayle Baker.....P.O. Box 156, Grand Ridge, FL 32442
Green Hills-Wausau:
Green Hills.....Mr. Nelson Grinnell.....Rt. 1, Box 228-A, Altha, FL 32421
Wausau.....Ms. Irma Pennington.....530 Sinclair St., Chipley, FL 32428
Highland View:
Highland View.....Not given
Honeyville:
Honeyville.....Judge David Taunton.....P.O. Box 870, Wewahitchka, FL 32465
Malone:
Friendship.....Mr. James Beasley.....Rt. 1, Gordon, AL 36343
Malone.....Mr. Skeeta Anderson.....P.O. Box 32, Malone, FL 32445
Marianna: First:
First Church.....Mr. W.H. Hopkins.....P.O. Box 958, Marianna, FL 32446
Marianna: Grace:
Grace.....Mr. Cullen Thompson.....Rt. 3, Box 702, Marianna, FL 32446
Mexico Beach:
Mexico Beach.....Mr. John Anderson.....P.O. Box 13753, Mexico Beach, FL 32410
New Hope:
New Hope.....none
Orange Hill:
New Home.....none
Orange Hill.....Mr. Clayton Bush.....Rt. 1, Box 257, Chipley, FL 32428
Otter Creek:
Otter Creek.....Joe Hicks.....Rt. 2, Box 15, Ponce de Leon, FL 32455
Panama City: Callaway:
Callaway.....Mr. Franklin Whitehurst.....408 Shadecrest Dr., Panama City, FL 32404
Panama City: First
First Church.....Mr. Michael Whitfield.....2701 Island View Dr., Panama City, FL 32405
Panama City: Forest Park:
Forest Park.....Mr. Dewey Yates.....2411 W. 21st Ct., Panama City, FL 32405
Panama City: Gulfview:
Gulfview.....Charles Grice.....P.O. Box 7056, Laguna Beach, FL 32407
Panama City: Hiland Park:
Hiland Park.....Mr. Mike Slinkard.....2716 Briarcliff Rd., Panama City, FL 32405
Panama City: Lynn Haven:
Lynn Haven.....Frank Smith.....2134 Shamrock Lane, Lynn Haven, FL 32444
Panama City: Parker:
Parker.....Mr. Greg Masters.....6325 Babby Lane, Panama City, FL 32404
Panama City: St. Andrew:
St. Andrew.....Dr. Milton Acton.....1606 Lindenwood Dr., Panama City, FL 32405
Panama City: St. Mark:
St. Mark.....Mr. Tony Antonelli.....2701 Dorthy Ave., Panama City, FL 32405
Panama City: Springfield:
Springfield.....Mr. Doug Downey.....Wewa. Rt., Box 346-C, Panama City, FL 32404
Panama City: Trinity:
Trinity.....Mr. Jim Bryan.....233 N. Tyndall Parkway, Panama City, FL 32404
Panama City: Woodlawn:
Woodlawn.....Mr. Stan Coston.....7926 S. Lagoon Dr., Panama City, FL 32407
Pleasant Grove:
Pleasant Grove.....Mr. Walter Cook.....Rt. 1, Box 92A, Vernon, FL 32462
Point Washington:
Point Washington.....Mr. Van Ness Butler.....Rt. 2, Box 830, Point Washington, FL 32454
Ponce de Leon-Westville:
Ponce de Leon.....Ms. Verna Barley.....Rt. 2, Box 16AA, Ponce de Leon, FL 32455
Westville.....Mr. Willard Callahan.....Rt. 3, Box 58, Westville, FL 32464
Poplar Head:
Poplar Head.....Mr. D.P. Royals.....Rt. 1, Box 203, Westville, FL 32464

Portland:
Portland ..... Mr. Charlie Fleming ..... Bay Grove Rd., Freeport, FL 32439
Port St. Joe:
Port St. Joe ..... Mrs. Laura Geddie ..... 1018 Garrison Ave., Port St. Joe, FL 32456
Salem:
Salem ..... Mr. Melvin Adams ..... Rt. 3, Box 137, Graceville, FL 32440
Shady Grove:
Shady Grove ..... Mr. Herman Green ..... Rt. 2, Box 79, Grand Ridge, FL 32442
Sneads:
Sneads ..... Mr. Homer Hirt ..... P.O. Box 506, Sneads, FL 32460
Spring Hill-Kynesville:
Kynesville ..... Mr. Earl Locke ..... Rt. 4, Box 10, Marianna, FL 32446
Spring Hill ..... Mr. Kinnon Sloan ..... Malone, FL 32445
Venters Memorial:
Venters Memorial ..... Dr. Donald Daniel ..... 22 Kathy Lane, Freeport, FL 32439
Vernon:
Lakeview ..... Mr. Jerry Haviland ..... Rt. 1, Box 213, Caryville, FL 32427
Moss Hill ..... Ms. Evelyn Farley ..... 761 Ulmer Lane, Sunny Hills, Chipley, FL 32428
Vernon ..... Ms. Earnestine Miller ..... Rt. 1, Box 67, Bonifay, FL 32425
Wewahitchka:
Wewahitchka ..... Mr. Frank Graddy ..... P.O. Box 157, Wewahitchka, FL 32465
Williams Memorial:
Williams Memorial ..... Mr. Don Lilly ..... Rt. 1, Box 106-D, Blountstown, FL 32424

MOBILE DISTRICT

Aldersgate:
Aldersgate ..... Mr. Lemural Byrd ..... Rt. 1, Box 381-A, Mt. Vernon, AL 36560
Barlow-Mt. Carmel Charge:
Barlow ..... Mr. Willard Scarbrough ..... Rt. 2, Box 191, Millry, AL 36558
Mt. Carmel ..... Mr. Wilson Dixon ..... Rt. 1, Box 259-A, Silas, AL 36919
Bayou la Batre:
Bayou la Batre ..... Mr. David Rice ..... P.O. Box 275, Bayou la Batre, AL 36509
Calvert-McIntosh:
Calvert ..... Mrs. B.B. Jennings ..... P.O. Box 18, Calvert, AL 36513
McIntosh ..... Mr. Kenny Burnette ..... P.O. Box 298, McIntosh, AL 36553
Chalker Memorial:
Chalker Memorial ..... Mr. Boyd Harris, Jr. ..... Rt. 1, Tibbie, AL 36583
Chatom:
Chatom ..... Mr. Ben Jones ..... P.O. Box 48, Chatom, AL 36518
Citronelle:
Citronelle ..... Mrs. Charles Davis ..... 417 Realco Lane, Citronelle, AL 36522
Coden:
Coden ..... Mr. Ronnie Wheeler ..... P.O. Box 197, Coden, AL 36523
Creola:
Creola ..... Mr. Jim Smith ..... P.O. Box 323, Creola, AL 36525
Dauphin Island:
Dauphin Island ..... Mr. C. Lawrence Trotter ..... P.O. Box 483, Dauphin Island, AL 36528
Deer Park:
Deer Park ..... Mr. Barton Turner ..... Rt. 1, Box 9, Deer Park, AL 36529
Ebenezer-Bethel:
Bethel ..... none
Ebenezer ..... Mr. Jack Greer ..... 906 Cherry Ave., Jackson, AL 36545
Epworth-Fruitdale:
Epworth ..... Mr. Clarence Miller ..... Rt. 1, Box 624, Vinegar Bend, AL 36584
Fruitdale ..... Mr. Richard Quiggle ..... P.O. Box 379, Fruitdale, AL 36539
Fowl River-Zirlott Road:
Fowl River ..... Mr. Earl Michael ..... Rt. 1, Box 226, Theodore, AL 36582
Zirlott Road ..... Mr. Mark Faggard ..... Rt. 1, Box 293, Coden, AL 36523
Georgetown-Chunchula:
Chunchula ..... Mrs. Jackie Baskin ..... P.O. Box 3, Chunchula, AL 36521
Georgetown ..... Mr. Jerry Maxwell ..... Rt. 2, Box 251, Chunchula, AL 36521
Grand Bay, First:
First Church ..... Mr. Harry Giles ..... P.O. Box 341, Grand Bay, AL 36541
Irvington:
Irvington ..... Ms. Wilda Glasscock ..... P.O. Box 21, Irvington, AL 36544
Midway:
Midway ..... Mr. Robert Grimes ..... Rt. 2, Box 121, St. Stephens, AL 36569

Millry:
Millry ..... Mr. James R. Forbes ..... Millry, AL 36558
Minerva Memorial:
Minerva Memorial ..... Mr. Wayne Coaker ..... Rt. 1, Millry, AL 36558
Mobile: Ashland Place:
Ashland Place ..... Mr. Jeff Sessions ..... 4109 Woodhill Dr., Mobile, AL 36608
Mobile: Chickasaw:
Chickasaw ..... Mr. Chester Foster ..... 209 Lee St., Chickasaw, AL 36611
Mobile: Christ:
Christ ..... Mr. John L. Jacobson ..... 12 Rose Ave., Mobile, AL 36608
Mobile: Crawford:
Crawford ..... Mr. Bert Allen ..... Rt. 2, Box 13-A, Wilmer, AL 36587
Mobile: Dauphin Way:
Dauphin Way ..... Mr. Robert J. Williams ..... 14 Warwick Rd., Mobile, AL 36608
Mobile: Forest Hill:
Forest Hill ..... Mr. Josiah Butler ..... 1508 Deerwood Dr., Mobile, AL 36608
Mobile: Fulton Heights:
Fulton Heights ..... Mr. Curt Keller ..... 5417 Forest Park, Mobile, AL 36618
Mobile: Government Street:
Government Street ..... Miss Maxey Roberts ..... 61 S. Monterrey, Mobile, AL 36604
Mobile: Grace:
Grace ..... Mr. Bill Gulsby ..... 4509 General Rd., Mobile, AL 36619
Mobile: Heritage:
Heritage ..... Mr. Robert A. Noel ..... 5513 Robert Jefferson Dr., E., Theodore, AL 36582
Mobile: Hubbard Memorial:
Hubbard Memorial ..... Mr. Robert Ferrill ..... 2712 Edgewood, Mobile, AL 36607
Mobile: Kingswood:
Kingswood ..... Dr. Thomas W. Fell, Jr. ..... 6112 Hampton Oaks, Mobile, AL 36609
Mobile: Pleasant Valley:
Pleasant Valley ..... Mr. Leslie Frost ..... 2351 N. McVay Dr., Mobile, AL 36605
Mobile: Sage Avenue:
Sage Avenue ..... Mr. Terry Bosarge ..... P.O. Box 11, Coden, AL 36523
Mobile: St. Francis Street:
St. Francis Street ..... Mr. Jerrell Miller ..... Rt. 4, Box 372-A, Mobile, AL 36609
Mobile: St. John:
St. John ..... Mr. Luke Coley ..... 5906 Reams Dr., N., Mobile, AL 36608
Mobile: St. Mark:
St. Mark ..... Mr. Don Brazile ..... 6109 Highland Woods Dr., N., Mobile, AL 36608
Mobile: St. Paul:
St. Paul ..... Mr. Eugene Dalton ..... Rt. 4, Box 320, Mobile, AL 36619
Mobile: South Brookley:
South Brookley ..... Mr. Tim Dees ..... 3921 Creekway Dr., E., Mobile, AL 36605
Mobile: Springhill Avenue:
Springhill Avenue ..... Mr. Ronald Davis ..... 455 Conde Dr., Mobile, AL 36608
Mobile: Toulminville-Warren Street:
Toulminville-Warren Street ..... Mr. James J. Childs ..... 1616 Carlisle Dr., N., Mobile, AL 36608
Mobile: Trinity:
Trinity ..... Mr. Paul Milligan ..... 9774 Pineydale Ct., Semmes, AL 36575
Mobile: Wesley Chapel-Theodore First:
Theodore: First ..... Mr. John Williams ..... Rt. 5, Box 164, Theodore, AL 36582
Wesley Chapel ..... Mr. Herbert Horton ..... 4630 Wayfarer, Mobile, AL
Mobile: West Side:
West Side ..... Mr. Gerald Williams ..... Rt. 15, Box 322, Mobile, AL 36608
Mt. Vernon:
Mt. Vernon ..... Mr. Basil Haselmier ..... Rt., Box 466, Mt. Vernon, AL 36560
Pine Grove:
Pine Grove ..... Mr. Steve Phillips ..... Rt. 1, Box 183, Leroy, AL 36548
Prichard: Eight Mile:
Eight Mile ..... Mr. Lloyd Lewis ..... 7932 Kalioka Rd., Eight Mile, AL 36613
Prichard: First:
First Church ..... Mr. R. Harold Butts ..... 100 Baratara Dr., Chickasaw, AL 36611
Prichard: Whistler:
Whistler ..... Mr. Tommie Hicks ..... 1415 Spanish Trace Dr., Saraland, AL 36571
St. Stephens:
St. Stephens ..... Mr. Wade Moseley ..... P.O. Box 33, Leroy, AL 36548
Saraland:
Saraland ..... Mr. Ron Hays ..... 301 Chase Dr., Saraland, AL 36571

Satsuma:
Satsuma ..... Mr. Pratt Monk ..... Granada Dr., Satsuma, AL 36572
Sunflower Circuit:
Sims Chapel ..... Ms. Charletha Johnston ..... Rt. 1, Box 327, McIntosh, AL 36553
Sunflower ..... Mrs. Nettie P. Williams ..... Rt. 1, Box 186-B, Wagarville, AL 36585
Tanner-Williams:
Tanner-Williams ..... Mr. Joe Parden ..... Rt. 1, Box 152-A, Wilmer, AL 36587
Theodore:
Theodore ..... Mr. Arnold Waltman ..... 1068 Dunlop Dr., Theodore, AL 36582
Wilmer:
Wilmer ..... Mr. Blewett Tanner ..... Rt. 2, Box 12, Wilmer, AL, 36587

MONTGOMERY DISTRICT

Antioch:
Antioch ..... Mr. Kenneth Young ..... Rt. 2, Box 171, Notasulga, AL 36866
Auburn:
Auburn ..... Mrs. Carolyn Mathews ..... 1228 Ferndale Dr., Auburn, AL 36830
Auburn: Grace:
Grace ..... Mr. Bob McNutt ..... 623 Seminole Dr., Auburn, AL 36830
Benson Circuit:
Benson-Bethel ..... Mr. Andrew Heard, Jr. ..... 504 B St., Alexander City, AL 35051
Chapel ..... Mr. Wilson Purter ..... Rt. 2, Box 283, Notasulga, AL 36866
Rivers Chapel ..... Mr. James Hollenquest ..... Rt. 1, Box 227, Titus, AL 36080
Beulah:
Beulah ..... Mr. Richard Rogers ..... Rt. 2, Box 161-C, Valley, AL 36854
Eclectic:
Eclectic ..... Mr. John Lanier ..... Rt. 3, Box 290, Eclectic, AL 36024
Eclectic Circuit:
Cedar Grove ..... Mrs. Minnie Thompson ..... P.O. Box 208, Tuskegee Institute, AL 36088
St. Paul, Tallassee ..... Mr. William Steele ..... Rt. 3, Box 259, Tallassee, AL 36078
Fairview:
Fairview ..... Mr. Steve Linto ..... 112 Sunset Ridge Rd., Montgomery, AL 36108
Hope Hull:
Hope Hull ..... Mr. Howard Rinker ..... 3680 Wilmington Rd., Montgomery, AL 36105
LaPlace Circuit:
Bradford's Chapel ..... Mr. Bill Segrest ..... P.O. Box 251, Dadeville, AL 36853
LaPlace ..... Mr. Wade Segrest ..... Rt. 1, Box 22, Shorter, AL 36075
Neal's Chapel ..... Mr. Herman Daughtry ..... Rt. 2, Box 184, Tuskegee, AL 36083
Lee Circuit:
Hopewell ..... Mr. John Porch ..... Rt. 1, Box 674-F, Salem, AL 36874
Morris Chapel ..... Mr. Travis Letlow ..... Rt. 1, Box 468, Opelika, AL 36801
Pierce Chapel ..... Mr. Garth Bowman ..... Rt. 5, Box 147A, Opelika, AL 36801
Liberty:
Liberty ..... Mr. Bobby Watkins ..... Rt. 1, Box 76, Notasulga, AL 36866
Loachapoka:
Gold Hill ..... Mr. Robert Heath ..... Rt. 1, Waverly, AL 36879
Loachapoka ..... Mr. Charles DeBardeleben ..... 347 Chewacla Dr., Auburn, AL 36830
Marvyn-Watoola:
Marvyn ..... Mr. Richard Imgram ..... Rt. 2, Opelika, AL 36801
Watoola ..... Mr. Ellis Jenkins ..... Rt. 2, Box 108A, Opelika, AL 36801
Montgomery: Aldersgate:
Aldersgate ..... Mr. George Mingledorff ..... 3940 Sunset Dr., Montgomery, AL 36109
Montgomery: Asbury:
Asbury ..... Mr. Randall Estes ..... 4500 Coventry Rd., Montgomery, AL 36116
Montgomery: Boylston:
Boylston ..... Mr. James Goodman ..... 618 6th St., Montgomery, AL 36110
Montgomery: Capitol Heights:
Capitol Heights ..... Mr. Joe Marshall ..... 425 Forest Hills Dr., Montgomery, AL 36109
Montgomery: Chisholm:
Chisholm ..... Mr. George Lambeth ..... 525 5th St., Montgomery, AL 36110
Montgomery: Dalraida:
Dalraida ..... Dr. Marvin Grunzke ..... 4490 Blackwood Dr., Montgomery, AL 36109
Montgomery: Dexter Avenue:
Dexter Avenue ..... Mr. Neal Posey ..... 3005 Woodley Terrace, Montgomery, AL 36106
Montgomery: First:
First Church ..... Mr. John Sumners ..... 118 Seth Johnson Dr., Wetumpka, AL 36092

Montgomery: Frazer Memorial:
Frazer Memorial .....Mr. Mike Hutson .....Rt. 1, Box 84, Pike Road, AL 36064
Montgomery: Korean:
Korean .....Mr. Byung Wan Chun.....6131 Meridian Lane, Montgomery, AL 36117
Montgomery: Metropolitan:
Metropolitan.....Mr. William Lawson .....142 Elm, Montgomery, AL 36117
Montgomery: New Jerusalem:
New Jerusalem.....Mr. Edward Green.....414 McKinney St., Montgomery, AL 36104
Montgomery: Normandale:
Normandale .....Mr. Blake Jeffcoat .....3307 High Ridge Ct., Montgomery, AL 36116
Montgomery: Perry Hill:
Perry Hill .....Mr. Mike Maddera .....753 Greenridge Rr., Montgomery, AL 36109
Montgomery: St. James:
St. James.....Mrs. Ellen Cheek.....3130 Old Farm Rd., Montgomery, AL 36111
Montgomery: St. Luke:
St. Luke .....Mr. W.H. Wilson.....1205 Federal Dr., Montgomery, AL 36107
Montgomery: St. Mark:
St. Mark.....Mr. Patrick Hutchison.....916 David Dr., Montgomery, AL 36117
Montgomery: St. Paul:
St. Paul .....Mr. James E. Lott.....3364 Tuskegee Cir., Montgomery, AL 36108
Montgomery: Whitfield Memorial:
Whitfield Memorial.....Mr. Allie Freeman .....3010 Merrimac Dr., Montgomery, AL 36111
Mulder Memorial:
Mulder Memorial.....Mr. Karey McDougald .....403 Hazel Green Dr., Wetumpka, AL 36092
New Style-Oak Valley:
New Style .....Mr. Evander Anthony .....Rt. 4, Box 527, Wetumpka, AL 36092
Oak Valley .....Mr. John E. Jackson.....Rt. 2, Box 457, Tallassee, AL 36078
Notasulga:
Notasulga .....Mr. B.B. Darnell .....Rt. 2, Notasulga, AL 36866
Oak Valley Station:
Oak Valley .....Mr. Earl Knox .....Rt. 4, Box 537, Wetumpka, AL 36092
Opelika: First:
First Church.....Mrs. Stanley Melton, III .....612 Terracewood Dr., Opelika, AL 36801
Opelika: Pepperell:
Community.....Mr. E.N. Slagle.....1913 1st Ave., Opelika, AL 36801
Pepperell.....Mr. Stephen Harrison.....2300 Third Ave., Opelika, AL 36801
Opelika: St. Paul:
St. Paul .....Mr. Norman Pinkard.....605 Tolbert Blvd., Opelika, AL 36801
Opelika: Trinity:
Trinity.....Mr. Bobby Freeman .....2007 Highpoint Dr., Opelika, AL 36801
Opelika: Wesley Memorial:
Wesley Memorial.....Mr. Charles Pugh .....1800 Oakbowery Dr., Opelika, AL 36801
Pierce Chapel-Union Circuit:
Central .....Not Available
Pierce Chapel .....Mr. Wally Stronach .....Rt. 2, Box 235, Wetumpka, AL 36092
Union.....Mr. Don Strickland .....P.O. Box 238, Eclectic, AL 36024
Pine Grove:
Pine Grove .....Mr. Kenneth McKemie .....Rt. 2, Box 101, Valley, AL 36854
Providence-Harmony:
Harmony .....Mr. Weldon Owen.....Rt. 1, Box 4-A, Titus, AL 36080
Providence .....Mrs. Janice T. Wood .....Rt. 1, Box 177, Titus, AL 36080
Salem Circuit:
Pitts Chapel .....Mrs. Leigh DeShields .....Rt. 4, Box 260-A, Opelika, AL 36801
Salem .....Mr. Cliff Walton .....P.O. Box 384, Opelika, AL 36801
Union Grove.....Mrs. Paul Watkins .....Rt. 1, Box 722, Smiths, AL 36877
Sardis-Roxana:
Roxana .....Mr. George Moreman, Jr. .....Rt. 1, Box 249, Waverly, AL 36879
Sardis .....Dr. Roger Rawe .....Rt. 1, Dadeville, AL 36853
Snowdoun-Pintlala:
Pintlala.....Mr. John Sellers .....Rt. 1, Box 307, Hope Hull, AL 36043
Snowdoun.....Mr. Jerry Baxley .....2607 Shadowood Ct., Montgomery, AL 36116
Society Hill-Williams Chapel:
Society Hill.....Mrs. Jacqulyn Sistrunt .....Rt. 2, Box 244, Auburn, AL 36830
Williams Chapel .....Mrs. Mary Frances Story.....Rt. 2, Box 445, Tuskegee, AL 36083
Tallapoosa Circuit:
New Prospect .....Mr. Fred Ledbetter.....Rt. 4, Box 160-A, Tallassee, AL 36078
Pentecost.....Mr. Walter L. Morgan .....RFD 2, Box 233, Camp Hill, AL 36850
Union.....Mr. Gene Knowles .....RFD 1, Box 566, Dadeville, AL 36853

Tallassee: East Tallassee-Carrville:
Carrville.....Mr. L.M. Godwin .....P.O. Box 665, Tallassee, AL 36023
East Tallassee.....Mrs. Hazel Gray .....309 Riverside Dr., Tallassee, AL 36078
Tallassee: First:
First Church.....Mr. Harry Jackson .....P.O. Box 788, Tallassee, AL 36078
Trinity (Weoka):
Trinity.....Mr. Johnny Campbell .....Rt. 1, Box 253-E, Wetumpka, AL 36092
Tuskegee: Bowen:
Bowen.....Mr. James W. Calhoun .....111 Roberts St., Tuskegee Institute, AL 36088
Tuskegee: First:
Armstrong.....Mrs. Clyde Pattillo.....Rt. 2, Notasulga, AL 36866
First Church.....Mr. Ed L. Willcoxon .....1011 Chris Cr., Tuskegee, AL 36083
Wallsboro:
Wallsboro.....Mr. Bryon Law .....2545 Old 231, N., Wetumpka, AL 36092
Wetumpka: First:
First Church.....Mr. Tommy Head .....101 Indian Hills Dr., Wetumpka, AL 36092
Woodland:
Woodland.....Mr. Mike Reynolds .....Box 14, Mathews, AL 36052

PENSACOLA DISTRICT

Aldersgate:
Aldersgate.....Mr. Thomas W. Clark ....4709 Crabtree Church Rd., Cantonment, FL 32533
Atmore: First:
First Church.....Judge Joe Brogden .....1997 S. 8th Ave., Atmore, AL 36502
Atmore: McRae Street:
Lottie.....Mr. Norman Myer.....Star Route A, Atmore, AL 36502
McRae Street.....Mrs. Gayle Hanks.....1125 S. Presley St., Atmore, AL 36502
Bagdad-Mae Edwards:
Bagdad.....Mr. S.K. Jernigan .....P.O. Box 188, Bagdad, FL 32530
Mae Edwards .....Mrs. Jane Richards .....1001 14th Ave., Milton, FL 32570
Bay Minette: First:
First Church.....Mrs. Thomas Bryars, Jr.....202 Moog Ave., Bay Minette, AL 36507
Bay Minette: St. Paul:
St. Paul .....Mrs. Patsy Forehand .....P.O. Box 365, Stapleton, AL 36578
Bethel:
Bethel .....Mr. Alvin Owens .....Rt. 2, Box 29, Atmore, AL 36502
Byrneville:
Byrneville .....Mr. Fred Coven .....1050 Byrneville Rd., Century, FL 32535
Canoe:
Annie Jones .....Mr. Thomas McGinty.....Star Rt. B, Box 214, McDavid, FL 36568
Canoe .....Mr. J. Madison Black.....Rt. 4, Box 184, Atmore, AL 36502
Cantonment:
Allen Memorial.....Mr. Frank Pippin.....803 Watson Ave., Cantonment, FL 32533
Lathram Chapel .....Mr. Quentin Fillingim .....1127 Vernon St., Pensacola, FL 32504
Century-McDavid:
Century.....Mrs. Dianne Dunsford .....220 Highway 164, McDavid, FL 32568
McDavid .....Mr. W.R. Cowling.....Rt. 1, Box 18, McDavid, FL 32568
Chumuckla:
Chumuckla .....Mr. Copeland Griswold .....Rt. 2, Box 400, Milton, FL 32570
Cottage Hill-Clear Springs:
Clear Springs.....Mr. John Barnett, Sr. .....Rt. 3, Box 548, Robertsdale, AL 36567
Cottage Hill .....Mr. Hubert Levins .....1581 Phalrose Dr., Cantonment, FL 32533
Daphne:
Daphne.....Mr. J.K. Barnett.....124 Michael Loop, Daphne, AL 36526
Destin:
Destin .....Mr. Curtis Gwin .....821 Lakeside Dr., Destin, FL 32541
Elizabeth Chapel:
Elizabeth Chapel .....Mr. Marion Tidwell.....Rt. 2, Box 338, Milton, FL 32570
Fairhope:
Fairhope .....Mr. Thomas A. Cotten .....501 Fels Ave., Fairhope, AL 36532
Farm Hill:
Farm Hill .....Mrs. Kathleen Allen.....Rt. 3, Box 550, Robertsdale, AL 36567
Flomaton:
Flomaton.....Mr. P.S. Straughn .....P.O. Box 486, Flomaton, AL 36441
Foley:
Foley.....Mr. H.E. Anderson .....P.O. Box 121, Foley, AL 36536

Fort Walton Beach: First:
First Church.....Mr. Clay Carnathan.....149 Linstew Dr., Fort Walton Beach, FL 32548
Fort Walton Beach: Trinity:
Trinity.....Mr. Frank Roberts .....5 Gariner Post Rd., Fort Walton Beach, FL 32548
Gonzalez:
Gonzalez.....Mr. R.C. Lipscomb .....3860 Highway 297-A, Cantonment, FL 32533
Gulf Breeze:
Gulf Breeze.....Mr. Chris Gilmore .....P.O. Box 238, Gulf Breeze, FL 32561
Gulf Shores:
Gulf Shores.....Mr. Bill Martin .....HC 77, Box 2103, Orange Beach, AL 36561
Guy's Chapel:
Guy's Chapel .....Mr. Craig Hadley .....Rt. 1, Box 79-B, Perdido, AL 36562
Jay:
Jay.....Mr. Max Ray Smith.....407 N. Alabama St., Jay, FL 32565
Lillian:
Lillian .....Mr. Quentin Roosevelt.....12385 Atlanthus Dr., Pensacola, FL 32506
Loxley:
Loxley.....Mr. B.D. Thrasher .....P.O. Box 642, Loxley, AL 36551
Mamie's Chapel:
Mamie's Chapel .....Mr. James Witherington .....813 Chestnut St., Monroeville, AL 36460
Mary Esther:
Mary Esther.....Mr. Cleo Holder .....21 Azalea Dr., Mary Esther, FL 32569
Milton: Christ:
Christ .....Dr. Norman Hudon .....1300 Dogwood, Milton, FL 32570
Milton: First:
First Church.....Dr. H.A. Peacock.....150 Mimosa Ave., Milton, FL 32570
Mount Carmel:
Mount Carmel .....Mr. Scott Hendricks .....Rt. 1, Jay, FL 32565
Navarre:
Navarre .....Mr. Keith Tidwell.....956 McFarland, Fort Walton Beach, FL 32548
New Hope:
New Hope .....Mr. Edmond Hare .....Rt. 3, Box 694, Robertsdale, AL 36567
Niceville:
Niceville.....Mr. Don Kirsch .....326 Curacao Way, Niceville, FL 32578
Pace:
Pace.....Mr. Erby Adams, Jr.....1483 Highway 90, W., Milton, FL 32570
Pensacola: Baars Street:
Baars Street.....Mr. James M. Frye .....8508 Jade Acres Rd., Pensacola, FL 32506
Pensacola: Bellview:
Bellview.....Mr. Shirley Wentworth.....9090 Cove Ave., Pensacola, FL 32514
Pensacola: Cokesbury:
Cokesbury .....Mr. Dave Morris .....3999 Potosi Rd., Pensacola, FL 32504
Pensacola: Ensley:
Ensley.....Mr. Donald R. Smith.....Rt. 9, Box 804, Pensacola, FL 32514
Pensacola: Ferry Pass:
Ferry Pass .....Mr. Aaron Reed .....2317 Abbie Lane, Pensacola, FL 32514
Pensacola: First:
First Church.....Mr. Ray Marler .....688 Valley Dr., Pensacola, FL 32503
Pensacola: Gadsden Street:
Gadsden Street .....Mr. L.E. Creel, Jr. .....355 Euclid Dr., Pensacola, FL 32503
Pensacola: Myrtle Grove:
Myrtle Grove .....Mr. Bud Rogers .....610 North 79th Ave., Pensacola, FL 32506
Pensacola: Pine Forest:
Pine Forest.....Mr. Gerald Woolard.....8485 Eight Mile Cr. Rd., Pensacola, FL 32506
Pensacola: Pleasant Grove:
Pleasant Grove .....Mr. Claude Gillette .....103 S. "K" St., Pensacola, FL 32501
Pensacola: Richards Memorial:
Richards Memorial.....Mr. Bob Pemberton.....4560 Shadewsiew Dr., Pensacola, FL 32504
Pensacola: St. Andrew:
St. Andrew .....Mr. Ted Browne .....803 Blue Springs Dr., Pensacola, FL 32505
Pensacola: St. Luke:
St. Luke .....Mr. Ronald V. Bell.....9752 Quail Hollow Court, Pensacola, FL 32514
Pensacola: St. Mark:
St. Mark.....Mr. Howard Moore .....3620 Bonner Rd., Pensacola, FL 32503
Pensacola: St. Paul:
St. Paul .....Mrs. Sarah Williams .....710 Gentian Dr., Pensacola, FL 32503
Pensacola: Summit Park:
Summit Park .....Mr. Gene T. Crabtree .....4515 Balmoral Dr., Pensacola, FL 32504

Pensacola: Warrington:
Warrington ..... Cdr. Stephen E. Gamwell ..... 1004 Revere Dr., Pensacola, FL 32505
Perdido:
Perdido ..... Mr. David Mosley ..... Perdido, AL 36562
Pineview:
Pineview ..... Mr. Charles Holland ..... Rt. 3, Box 198-A, Milton, FL 32570
Robertsdale:
Robertsdale ..... Mr. Roger Barnhill ..... Rt. 1, Box 47, Robertsdale, AL 36567
Rosinton:
Rosinton ..... Mr. Judd Coggin ..... Rt. 3, Box 128, Robertsdale, AL 36567
Shalimar:
Shalimar ..... Mr. Sam Burkett ..... 26 Poquito Rd., Shalimar, FL 32579
Spanish Fort:
Spanish Fort ..... Mr. Larry Davis ..... 6 Caisson Trace, Spanish Fort, AL 36567
Stapleton:
Stapleton ..... Mr. Al Ready ..... P.O. Box 293, Stapleton, AL 36578
Stockton:
Latham ..... Mr. Jack Bryars ..... P.O. Box 483, Stockton, AL 36579
Stockton ..... Mr. Harold Bryars ..... Star Rt. A, Box 61, Stockton, AL 36579
St. Paul (Midway):
St. Paul (Midway) ..... Mrs. Mary Ann Parsons ..... 4574 Sabine Court, Gulf Breeze, FL 32561
Summerdale-Marlow:
Marlow ..... Mr. R. Wayne Teem ..... Rt. 1, Box 37, Summerdale, AL 36580
Summerdale ..... Mr. Randy Lav ..... Rt. 4, Box 3301, Foley, AL 36536
Tensaw: Little Zion:
Little Zion ..... Mr. Major Tunstall ..... Star Rt. A, Box 229, Stockton, AL 36579
Wesley Memorial:
Wesley Memorial ..... Mr. Al Reed ..... 224 Birch St., Milton, FL 32570

SELMA DISTRICT

Autaugaville:
Autaugaville ..... Mr. Carlton Jones ..... Rt. 1, Box 68A, Autaugaville, AL 36003
Ivy Creek ..... Mr. Jim Dismukes ..... Rt. 1, Box 124, Autaugaville, AL 36003
Beatrice:
Beatrice ..... Dr. Phillip Hardee ..... P.O. Box 87, Beatrice, AL 36425
Peterman ..... Mr. Cliff Andrews ..... P.O. Box 15, Peterman, AL 36471
Pine Orchard ..... Mr. Randolph Raines ..... Rt. 1, Box 201, Peterman, AL 36471
Brent:
McDaniel Memorial ..... Mr. Edwin Elam ..... Rt. 1, Box 29, Brent, AL 35034
Pondville ..... Mr. Hoyt Johnson ..... Rt. 1, Box 215, Brent, AL 35034
Tabernacle ..... Mr. Earnest Wallace, Jr. ..... Rt. 1, Box 137B, Lawley, AL 36793
Wesley Chapel ..... Mr. James Matthews ..... P.O. Box 33, Centerville, AL 35042
Burkeville:
Burkeville ..... Mr. Richard Young ..... Rt. 1, Box 71-A, Burkeville, AL 36725
Cain's Chapel:
Cain's Chapel ..... Mr. William M. Earnest ..... Rt. 2, Box 350, Deatsville, AL 36022
Camden:
Camden ..... Mr. Jack Sharp, Sr. ..... Rt. 1, Box 387, Camden, AL 36726
Canton Bend ..... Dr. Monroe Thompson ..... Rt. 1, Box 89, Camden, AL 36746
Centerville:
Centerville ..... Mr. Howard Cleveland ..... P.O. Box 266, Centerville, AL 35042
Sandy Chapel ..... Mr. Joe Elloitt, Jr. ..... Rt. 2, Box 138B, Centerville, AL 35042
Clanton: First:
First Church ..... Mrs. Dorothy Roper ..... Rt. 3, Box 30, Clanton, AL 35045
Clanton: Lime Springs:
Lime Springs ..... Mr. Sherman Payne ..... Rt. 5, Box 975, Clanton, AL 35045
Clanton: Mt. Pisgah:
Mt. Pisgah ..... Mr. Percy Scott ..... Rt. 2, Box 950, Clanton, AL 35045
Clanton: New Style
New Style ..... Mr. Robert Benson ..... Rt. 4, Box 656, Clanton, AL 35045
Clanton: Walnut Creek:
Isabella ..... Ms. Sharon Latham ..... Rt. 2, Box 9A, Maplesville, AL 36750
Walnut Creek ..... Mr. Ray Enfinger ..... Rt. 6, Box 123, Clanton, AL 35045
Cox Chapel:
Cox Chapel ..... Mr. Argile Mayfield ..... Rt. 1, Box 208, Maplesville, AL 36750
Elmore:
Elmore ..... Mr. William Mooneyham ..... 405 S. Hull St., Montgomery, AL 36104

Forest Home:
Forest Home ..... Mr. James Gardner ..... Rt. 3, Box 30, Greenville, AL 36037
Giddens Chapel ..... Mr. Oscar Tillery ..... Rt. 4, Box 90, Greenville, AL 36037
Liberty ..... Mr. Ralph Perdue ..... Rt. 4, Box 103, Greenville, AL 36037
Montery ..... Mr. Shawn Paul ..... Rt. 1, Forest Home, AL 36030
Pine Flat ..... Mr. Harry Poole ..... Rt. 1, Box 35, Forest Home, AL 36030
Fort Deposit:
Fort Deposit ..... Mr. Spencer Edwards ..... Rt. 1, Box 105A, Fort Deposit, AL 36032
Oak Grove ..... Mrs. Idazee Rollins ..... Rt. 2, Box 128, Farmersville, AL 36761
Greenville: First:
First Church ..... Ms. Lane Reynolds ..... 413 Oak St., Greenville, AL 36037
Greenville: Government Street:
Government Street ..... Mr. Douglas Blackmon ..... Rt. 4, Box 164-A, Greenville, AL 36037
Greenville: St. Paul:
Oak Grove ..... Mrs. Katie Lane Brown ..... Rt. 4, Box 137, Greenville, AL 36037
St. Paul ..... Mr. Herbert Dean ..... Rt. 2, Box 1, Greenville, AL 36037
Heiberger:
Bethlehem ..... Mr. Jack Green ..... Rt. 3, Box 258F, Marion, AL 36756
Mt. Nebo ..... Mr. Charlie Nichols ..... 319 Washington St., Marion, AL 36756
Heiberger ..... Mr. Steve Crawford ..... Rt. 3, Box 152, Marion, AL 36756
Jemison-Thorsby:
Jemison ..... Mr. Dan Harrison ..... Rt. 2, Box 234A-16, Jemison, AL 35085
Thorsby ..... Mr. Robert Thompson ..... P.O. Box 612, Thorsby, AL 35171
Locust Bluff:
Locust Bluff ..... Mr. Harrison DeRamus ..... Rt. 4, Box 37, Prattville, AL 36067
Lowndesboro:
Benton ..... Mr. C. Hoffman Rhyne, Jr. ..... P.O. Box 86, Benton, AL 36785
Hayneville ..... Ms. Mary Frances Holladay ..... P.O. Box 235, Hayneville, AL 36040
Lowndesboro ..... Mrs. James O. Ward ..... Rt. 1, Box 433, Lowndesboro, AL 36752
Marion Junction-Orrville:
Centre Chapel ..... Mr. Neal Miller ..... Rt. 1, Box 38, Safford, AL 36773
Marion Junction ..... Mr. L.A. Smith ..... Rt. 1, Box 30, Marion Junction, AL 36759
Orrville ..... Mr. William Kendrick ..... Rt. 1, Box 327, Orrville, AL 36767
Millbrook:
Millbrook, First ..... Mr. Jerry Hargrove ..... 5260 Sheppard Dr., Elmore, AL 36025
Mt. Nebo Circuit:
Billingsley ..... Mr. Buford Lawrence ..... Rt. 1, Box 101A, Billingsley, AL 36006
Mt. Nebo ..... Mr. Harold Ellison ..... Rt. 4, Box 147B, Clanton, AL 35045
Pleasant Grove ..... Mrs. Dean Mims ..... Rt. 3, Box 69B, Clanton, AL 35045
Pine Apple:
Farmersville ..... Mr. Roy Bush ..... P.O. Box 7, Minter, AL 36761
Furman ..... Mrs. Elise Burson ..... Furman, AL 36741
Hopewell ..... Mr. Fred Till ..... P.O. Box 66, McWilliams, AL 36753
McWilliams ..... Mrs. Joyce Winters ..... P.O. Box 102, McWilliams, AL 36753
Pine Apple ..... Mr. John N. Feagan ..... P.O. Box 113, Pine Apple, AL 36768
Pine Level:
Booth ..... Mr. Derrill Sanderson ..... 1114 Gaddis Ave., Prattville, AL 36067
Pine Level ..... Mr. James Creel ..... Rt. 1, Box 343, Deatsville, AL 36022
Plantersville:
Maplesville ..... Mr. George Walker ..... P.O. Box 146, Maplesville, AL 36750
Plantersville ..... Mr. Marvin Warren ..... Box 43, Plantersville, AL 36758
Pleasant Valley ..... Mr. Henry Colee ..... Rt. 1, Box 41, Jones, AL 36749
Prattville: First:
First Church ..... Mr. William Bradford ..... 819 Shadow Lane, Prattville, AL 36067
Prattville: Trinity:
Mt. Zion ..... Mr. Wyatt DeRamus ..... 501 Boxwood Rd., Prattville, AL 36067
Trinity ..... Mr. Bill Taylor ..... 209 Edgewood Dr., Prattville, AL 36067
Robinson Springs:
Deatsville ..... Mrs. Sara Palmer ..... Rt. 1, Deatsville, AL 36022
Robinson Springs ..... Mr. Edwin Graff ..... 4481 Springdale Rd., Millbrook, AL 36054
Selma: Barrett Road:
Barrett Road ..... Mr. James Carter ..... 305 Beldew, Selma, AL 36701
Selma: Church Street:
Church Street ..... Mr. Bill Dean ..... 428 Lapsley St., Selma, AL 36701
Selma: Memorial:
Memorial ..... Mr. Karl Smith ..... 5441 Merrifield Dr., Selma, AL 36701
Summerfield ..... Not Available

Selma: West Highlands:
Union ..... Mr. J.D. Willis ..... Rt. 1, Box 402, Sardis, AL 36775
West Highlands ..... Mr. Don Myers ..... 2107 Church St., Selma, AL 36701
Verbena:
Pleasant Hill ..... Mr. Raymond Allen ..... Rt. 3, Box 258, Prattville, AL 36067
Shady Grove ..... Miss Myrtle Baker ..... P.O. Box 164, Verbena, AL 36091
Verbena ..... Mr. Jack P. Davis ..... Rt. 1, Box 20, Verbena, AL 36091

TROY DISTRICT

Alston-Clopton:
Clopton ..... Mr. George Havrisik ..... P.O. Box 336, Clopton, AL 36317
Edwin ..... Mr. Lamar Spivey ..... P.O. Box 98, Clopton, AL 36317
Pond Bethel ..... Mrs. Inez Wood ..... Rt. 1, Box 287-A, Eufaula, AL 36027
Banks:
Banks ..... Mr. Brookes Richardson ..... Rt. 1, Banks, AL 36005
Murphy's Chapel ..... Mr. J.B. Money ..... Rt. 5, Box 120, Troy, AL 36081
Pleasant Hill ..... Mr. Frank Brabham ..... Rt. 5, Box 191, Troy, AL 36081
Brantley:
Brantley ..... Mr. Billy Thagard ..... Rt. 3, Box 211-A, Brantley, AL 36009
Brunson's Chapel ..... Mr. Lamar Battle ..... Rt. 3, Box 42, Luverne, AL 36049
Brundidge:
Brundidge ..... Mr. Sherroll Tatum ..... 406 Dickert Circle, Brundidge, AL 36010
Campground-Petrey:
Campground ..... Mr. Jerry Kennedy ..... P.O. Box 383, Luverne, AL 36049
Petrey ..... Mrs. Lean Petrey ..... P.O. Box 56, Petrey, AL 36062
Clayton:
Clayton ..... Mr. Edward Parish ..... P.O. Box 65, Clayton, AL 36016
Street Memorial ..... Mr. Allan W. Trevelyan ..... Rt. 2, Box 107-A, Banks, AL 36005
Crawford:
Antioch ..... Mr. Ira Allen ..... Rt. 2, Phenix City, AL 36867
Crawford ..... Mr. Larry Waldrup ..... Rt. 3, Box 327, Phenix City, AL 36867
Eufaula: Epworth:
Epworth ..... Mr. Frank Friedman ..... P.O. Box 76, Eufaula, AL 36027
Eufaula: First:
First Church ..... Mr. Alvin Richey ..... 110 Creek Circle, Eufaula, AL 36027
Eufaula: Washington Street:
Washington Street ..... Mr. Billy Ray Hagler ..... 226 Abert St., Eufaula, AL 36027
Glenwood:
Glenwood ..... Mr. Dale Jackson ..... P.O. Box, Glenwood, AL 36034
Springhill ..... Mr. Lannie Flowers ..... Rt. 1, Brundidge, AL 36010
Goshen:
Goshen ..... Mr. Billy Waters ..... P.O. Box 35, Goshen, AL 36035
Henderson ..... Mrs. Geretha Snyder ..... Rt. 1, Box 154, Troy, AL 36081
Little Oak ..... Mrs. M.W. Skinner ..... P.O. Box 81, Goshen, AL 36035
Hopewell:
Hopewell ..... Mr. Howard Thomas, Jr. ..... Rt. 1, Fitzpatrick, AL 36029
Mt. Hilliard ..... Mr. Rex I. Baker ..... 710 Ravencroft Dr., Union Springs, AL 36089
Hurtsboro:
Hurtsboro ..... Mr. Asa Vaughan, III ..... P.O. Box 232, Hurtsboro, AL 36860
LaPine:
Bradleyton ..... Mr. Lester Gunby ..... Rt. 1, Box 319, Grady, AL 36036
Hill's Chapel ..... Mr. Jack Kirkland ..... Rt. 2, Box 658, Grady, AL 36036
LaPine ..... Mr. Charles Hogan ..... P.O. Box 95, LaPine, AL 36046
Louisville:
Clio ..... Mr. John Roddom ..... P.O. Box 7, Clio, AL 36017
Louisville ..... Mr. William Russell Stephens, Sr. ..... P.O. Box 118, Louisville, AL 36048
Luverne:
Luverne ..... Mr. Steve Lester ..... 627 Edgewood Acres, Luverne, AL 36049
Mt. Ida ..... Mr. Howard Campton ..... Rt. 1, Brantley, AL 36009
Midway:
Batesville ..... Mr. Donald Till ..... Rt. 3, Box 93, Midway, AL 36053
Comer ..... Mrs. Eva Stevenson ..... Rt. 2, Box 32, Midway, AL 36053
Midway ..... Mrs. Jeff Hall ..... Rt. 1, Box 4-C, Midway, AL 36053
Springhill ..... Mr. W.L. Robertson, Jr. ..... Rt. 3, Box 67, Midway, AL 36053
Mount Carmel:
Lamar Memorial ..... Mr. Fred Rogers ..... Letohatchee, AL 36047
Mount Carmel ..... Mr. Moses Sellers ..... Rt. 1, Box 186, LaPine, AL 36046

Phenix City: Epworth:
Epworth ..... Mr. Keith Griggs ..... 1512 8th Place, S., Phenix City, AL 36867
Phenix City: First:
First Church ..... Mr. Arthur Smith ..... 2107 Sixth Ave., Phenix City, AL 36867
Phenix City: Hillside-Golden Acres:
Golden Acres ..... Mr. Jack McGee ..... P.O. Box 3057, Phenix City, AL 36867
Hillside ..... Mr. Jim Price ..... Rt. 4, Box 377, Phenix City, AL 36867
Phenix City: Summerville:
Summerville ..... Mr. Harvey Kelley ..... P.O. Box 383, Phenix City, AL 36867
Phenix City: Trinity:
Trinity ..... Mr. Robert Lane ..... 4406 Linda Dr., Phenix City, AL 36867
Pike Circuit:
Center Ridge ..... Mr. Michael Rountree ..... Rt. 2, Box 94, Troy, AL 36081
Union Hill ..... Mr. David Kirby ..... 201 Sherwood Ave., Troy, AL 36081
Pittsview:
Hatchechubbee ..... Mr. Banks Herndon ..... P.O. Box 185, Hatchechubbee, AL 36858
Jernigan ..... Mr. William A. Motley ..... Rt. 2, Box 142, Eufaula, AL 36027
Pittsview ..... Mr. Cherry Gardner ..... Rt. 1, Box 128-D, Pittsview, AL 36871
Uchee ..... Mr. William T. Persons ..... P.O. Box 463, Hurtsboro, AL 36860
Ramer-Pine Level:
Pine Level ..... Mr. Jerry C. Grant, Sr. ..... Rt. 3, Troy, AL 36081
Ramer ..... Mr. Walt Sellers ..... Rt. 2, Ramer, AL 36069
Rocky Mount:
Adams Chapel ..... Mrs. Eleanor Price ..... Rt. 1, Box 375, Clayton, AL 36016
Rocky Mount ..... Mrs. Florine Griffin ..... Rt. 4, Eufaula, AL 36027
Texasville ..... Mrs. Dorothy Cooper ..... Rt. 1, Box 309, Clayton, AL 36016
Rutledge:
Live Oak ..... Mr. Raymond Trotter ..... Rt. 2, Box 129, Luverne, AL 36049
Mt. Zion ..... Mr. Lois Massey ..... P.O. Box 35, Honoraville, AL 36042
Rutledge ..... Mr. Hugh Bagents ..... Rt. 1, Box 281, Luverne, AL 36049
Vernledge ..... Mr. Mancil Fowler ..... Rt. 1, Luverne, AL 36049
Sandy Ridge:
Bethel ..... Mr. Joe McCraney ..... Rt. 1, Box 85, Letohatchee, AL 36032
Sandy Ridge ..... Mr. Robert Gholston ..... Rt. 1, Box 104, Letohatchee, AL 36047
Spring Hill ..... Mr. Aubrey Gibson ..... Rt. 2, Box 232, Greenville, AL 36037
Seale:
Alexandria ..... Mr. Ray Hebert ..... P.O. Box H, Ft. Mitchell, AL 36856
Seale ..... Mr. Claude Parkman ..... Rt. 2, Box 164, Seale, AL 36875
Shady Grove:
Oak Grove ..... Mr. Billy Jinright ..... P.O. Box 361, Troy, AL 36081
Shady Grove ..... Mr. Peavy Trotter ..... Rt. 2, Goshen, AL 36035
Smiths: Mt. Zion:
Mt. Zion ..... Mr. Clyde Williams ..... Rt. 1, Box 763-A, Smiths, AL 36877
Troy: First:
First Church ..... Mr. Ben Shurett ..... 914 Murphree St., Troy, AL 36081
Troy: Park Street:
Park Street ..... Mr. Jerry McLendon ..... 107 Glenwood Ave., Troy, AL 36081
Union Springs: First:
First Church ..... Mr. Lynn W. Jinks, III ..... 329 N. Prairie St., Union Springs, AL 36089
Fitzpatrick ..... Mr. Joe Gholston ..... P.O. Box 9, Fitzpatrick, AL 36029
Fort Davis ..... Mr. Walter Vail ..... Rt. 2, Box 97-B, Armstrong, AL 36002
Union Springs: St. Paul:
Brown Grove ..... Mr. Wes Thornton ..... P.O. Box 804, Union Springs, AL 36089
St. Paul ..... Mr. David Finney ..... 421 Rennie St., Union Springs, AL 36089
White Oak-Liberty:
Liberty ..... Mr. Lamar Dominey ..... Rt. 3, Box 93, Abbeville, AL 36310
White Oak ..... Mr. Huey Dannelly ..... Rt. 3, Box 469, Abbeville, AL 36310
Williams-Tennille:
Chestnut Grove ..... Mr. Ewell Griswell ..... Rt. 1, Jack, AL 36346
Friendship ..... Mr. Dewey Senn ..... Rt. 4, Box 372, Troy, AL 36081
Tennille ..... Mrs. Edith Shiver ..... Rt. 2, Brundidge, AL 36010
Williams Chapel ..... Mr. Chip Wallace ..... 313 East Troy St., Brundidge, AL 36010

LAY DIRECTORY

NAME ADDRESS	BOARD OR AGENCY
Acton, Dr. Milton — 1606 Linderwood Dr., Panama City, FL 32405	Education
Adair, Harold H. — 3044 Ashley Ave., Montgomery, AL 36109	Higher Education
Adams, Joe W. — 1205 Stewart Tarter Rd., Ozark, AL 36360	Resolutions & Petitions
Anchors, LaDon — P.O. Drawer 2167, (242 El Matador), Fort Walton Beach, FL 32548 (904/243-7184)	Episcopacy/Foundation
Anderson, Phil — 408 Rembert St., Demopolis, AL 36732	Stewardship
Anderson, Wayne — P.O. Box 12019, Pensacola, FL 32589	Diaconal Ministry
Anthony, E.E., Jr. — P.O. Box 1298, Andalusia, AL 36420	Assembly Ground
Armstrong, Gwindolyn M. — 102 Jordan St., Evergreen, AL 36401	Status & Role of Women
Atkeison, Leo (Mrs. Gordon) — 104 Marshall Ave., Atmore, AL 36502	UMW
Ausley, Lisa F. (Mrs. Rurel R., Jr.) — 1339 Tiger Lane, Gulf Breeze, FL 32561	Diaconal Ministry
Balch, Talmadge — 706 McKinley Ave., Auburn, AL 36830 (205/826-4940 [O]; 887-6438 [H])	Auburn Wesley
Banks, Ernestine — Rt. 1, Box 44, Hurtsboro, AL 36860	Children's Home
Barnett, Jean (Mrs. Louis G.) — 109 Savannah St., Pensacola, FL 32503 (904/476-8578; 438-4004)	Stewardship
Barnett, John, Jr. — 446 N. Mt. Pleasant Ave., Monroeville, AL 36460	Pensions
Battle, LaVeeda — 33 S. South St., Montgomery, AL 36104	Communication/ADVOCATE
Bay, Geraldine — 2715 West 27th St., Panama City, FL 32405 (904/763-6350)	Status & Role of Women
Beavers, Irene P. — 105 E. Clarence Ave., Tuskegee, AL 36083 (205/727-3370)	Health & Welfare
Beck, Mary Willis — 614 Liles Blvd., Brewton, AL 36426	Nominations
Bedsole, Ann (Mrs. Palmer, Jr.) — 25 Edgefield Dr., Mobile, AL 36608	Huntingdon Trustee
Beers, Diane — 9331 Leverett Dr., Semmes, AL 36575 (205/649-2324)	USA Wesley
Bell, Larry, Sr. — 266 Park Terrace, Mobile, AL 36604	Worship
Beville, Dr. Doug — 100 Rhonda Dr., N., Mobile, AL 36608	USA Wesley
Bishop, Elaine (Mrs. Bobby) — 5908 Main St., Millbrook, AL 36054 (205/285-6945)	Pastoral Care
Black, J. Madison — Rt. 4, Box 184, Atmore, AL 36502 (205/368-2296)	Town & Country
Blair, Jane (Mrs. Joe Neal) — 126 Oak Creek Circle, Prattville, AL 36067 (205/365-5977)	Higher Education
Bland, Alvin — 100 Sellers Ave., Luverne, AL 36049	Troy Wesley
Blount, Carolyn	Huntingdon Trustee
Boutwell, Edna — Rt. 2, Troy, AL 36081 (205/566-7270 [O]; 566-3771 [H])	Higher Education/ Troy Wesley
Bowdin, Beth — Rt. 2, Box 202, Samson, AL 36477 (205/898-7676)	Nominations/UMW/ Church Development
Boykin, Jack W. — P.O. Box 147, Bay Minette, AL 36507 (205/626-2040 [O]; 626-3026 [H])	Huntingdon Trustee
Brown, Clara L. — Rt. 1, Box 196, Eutaw, AL 35462	Church & Society
Brown, Jennifer — 260 Shelton Rd., Auburn, AL 36830	CCYM
Brown, L.W. — 3704 N. Ansley Dr., Mobile, AL 36608	Stewardship
Brown, Rebecca — 25-C Sixth St., Shalimar, FL 32579	Nominations
Brown, Ruth — 512 Florence St., Dothan, AL 36301 (205/793-3024)	Status & Role of Women
Brunson, Judge Marion B. — Rt. 3, Box 14M, Elba, AL 36323 (205/897-2427)	Laity/CCOM/Nominations/ Episcopacy

Bryant, Bernice (Mrs. S. Curtis) — Rt. 4, Box 112, Dothan, AL 36303	Assembly Ground
Bryant, Betty (Mrs. George T.) — 102 Laura Lane, Gulf Breeze, FL 32561 (904/932-5276; 932-2357)	Health & Welfare
Bullard, John C. — 3359 Warrenton Rd., Montgomery, AL 36111 (205/264-0325)	C.F.&A.
Bullard, Mary Ellen (Mrs. John C.) — 3359 Warrenton Rd., Montgomery, AL 36111 (205/264-0325)	Pensions/Episcopacy
Burberry, Annette	Religion & Race
Burns, Freddye — 405 Patterson St., Tuskegee Institute, AL 36088 (205/727-3451)	Missions
Burton, Amanda — Rt. 3, Box 312, Eutaw, AL 35462 (205/372-4271)	Evangelism
Bush, Fran — Rt. 1, Box 286, Hope Hull, AL 36043 (205/288-6170)	Town & Country
Byrd, Lemural — Rt. 1, Box 381-A, Mt. Vernon, AL 36560	Evangelism/ Missional Priority
Byrd, Naomi — Rt. 1, Box 404, Mt. Vernon, AL 36560	Missional Priority
Cain, Mary Jim — 403 First Ave., Troy, AL 36081 (205/566-1253)	Higher Education/ Troy Wesley
Camp, Charles — 1112 Deerpath Rd., Dothan, AL 36303	Religion & Race
Campbell, Delores — Rt. 2, Box 256-A, Cottondale, FL 32431 (904/352-1039)	Christian Unity
Campbell, Foy — 3636 Farror St., Montgomery, AL 36105	Assembly Ground/Foundation
Carpenter, Jean	Troy Wesley
Carpenter, JoAnne (Mrs. W.S.) — P.O. Box 59, Livingston, AL 35470 (205/652-2672)	Worship
Carroll, James Y. — P.O. Box 999, Ozark, AL 36361	B.-S.C. Trustee/Foundation
Carter, Delores — P.O. Box 834, Tuskegee Institute, AL 36088 (205/727-8424 [O]; 205/727-1751 [H])	Tuskegee Wesley
Carter, Mary Elizabeth (Mrs. W.C.) — P.O. Box 143, Prattville, AL 36067 (205/365-6296)	Health & Welfare/ Children's Home
Cates, Betty (Mrs. John D., Jr.) — 3653 Bennett Dr., Montgomery, AL 36109 (205/272-8166)	Education
Cavender, Dr. Ray — 1220 Ferndale Dr., Auburn, AL 36830 (205/826-5323)	Trustees
Chance, Nell (Mrs. William) — P.O. Box 765, Monroeville, AL 36461 (205/743-2460)	Pensions/UMW
Chance, William — P.O. Box 765, Monroeville, AL 36461 (205/575-4201 [O]; 743-2460 [H])	Children's Home
Chestnutt, Vernoica — P.O. Box 815, Selma, AL 36701	Career/Life Planning
Cherry, Louise — P.O. Box 96, Newton, AL 36352 (205/299-3145)	Education
Chesser, Andrea — Rt. 2, Box 233, Enterprise, AL 36330 (205/894-6230)	Nominations/CCYM
Chitty, K. Zalma — 1682 Darwood Dr., Mobile, AL 36606	USA Wesley
Claridy, Elizabeth (Lib) — 1901 Summerville Rd., Phenix City, AL 36867 (205/298-9616)	Missions
Clayton, Marsha (Mrs. Robert) — 328 Cullen St., Montgomery, AL 36105 (205/262-7122)	UMW
Clayton, Robert — 323 Cullen St., Montgomery, AL 36105 (205/262-7122)	Missional Priority
Clements, Brian — 2630 E. 37th Plaza, Panama City, FL 32405 (904/763-5733)	Communication/ADVOCATE
Cleveland, Dr. Allen — 120 Eastwood, Auburn, AL 36830 (205/821-0114)	Auburn Wesley Trustee
Cleveland, Chip — 148 Pletcher Ave., Prattville, AL 36067 (205/365-2500)	Career/Life Planning
Coats, Robert B., Jr., — First United Mortgage, 4300 Downtowner Loop, N., Mobile, AL 36609	Homes for Aging/Foundation

Cole, Ken—423 Bay Shore Rd., Panama City Beach, FL 32407	CCYM
Cooper, Kenneth — P.O. Box 1000, Bay Minette, AL 36507	Foundation
Cooper, Tom — 2580 Windy Hill Pl., Auburn, AL 36830 (205/826-4518 [O]; 826-1305 [H])	Auburn Wesley Trustee
Cotten, Jody (Mrs. Edward M.) — P.O. Box 72, Grove Hill, AL 36451 (205/275-3771)	Status & Role of Women
Coxwell, Joe T. — P.O. Box 415, Livingston, AL 35470	Livingston Wesley
Crane, Randall	USA Wesley
Creel, J.E., Jr. — 355 Euclid St., Pensacola, FL 32503 (904/433-8674)	Church Development/ Foundation
Creel, Jean (Mrs. L.E., Jr.) — 355 Euclid St., Pensacola, FL 33503 (904/433-8674)	Pensions
Cunningham, Helen — 103 First Family Dr., Headland, AL 36345	Worship
Curtis, Verbie — 500 Lee Ave., Troy, AL 36081	Troy Wesley
Dalton, Ann (Mrs. Perry) — 3151 Woodfern Dr., Montgomery, AL 36111 (205/281-1168)	UMW/Program/Nominations/ CCOM/Laity/Episcopacy
Daniels, Dale — P.O. Box 6150, Montgomery, AL 36194 (205/834-8995 [O]; 271-1905 [H])	Diaconal Ministry
Davis, Jack — Rt. 1, Box 20, Verbena, AL 36091	Stewardship
Davis, Nellie C. — 220 Cemetery Ave., Evergreen, AL 36401	Missions
Davis, Ted — 214 Church St., Selma, AL 36701 (205/872-1401)	Education
Dawsey, Marshlea (Mrs. Cyrus) — 1127 Rudd Ave., Auburn, AL 36830 (205/821-0932)	Missions
Dawsey, Cyrus — 1127 Rudd Ave., Auburn, AL 36830 (205/821-0932)	Religion & Race
Dease, Paul — 1001 Selkirk Dr., Dothan, AL 36303	Evangelism
Dees, Sandra — 1030 St. Moritz, W., Mobile, AL 36608	USA Wesley
Delchamps, A.F., Jr., P.O. Box 1668, Mobile, AL 36601	Huntingdon Trustee
Dell, Danny — Rt. 2, Box 215, Newton, AL 36352	Town & Country
Delp, Edie — 627 Church St., Selma, AL 36701 (205/875-1248)	Church & Society
DeShields, Dr. Vivian — 4067 Malabar Rd., Montgomery, AL 36116	Missional Priority
Dickins, Dr. Ray — Rt. 1, Box 231, Auburn, AL 36830 (205/826-4100 [O]; 887-8961 [H])	Auburn Wesley Trustee
Dickinson, John Rhett — 1712 E. Avery St., Pensacola, FL 32503 (904/342-1712; 623-2268)	Higher Education/ Legal Advisory
Dickson, Lillian — 107 Rose Dr., Andalusia, AL 36420 (205/222-1778)	Church & Society
Dominick, Dr. Frank M., Jr.	B.-S.C. Trustee
Doyle, Curt — 5713 Ramada Dr., S., Mobile, AL 36609 (205/666-6322)	Higher Education
Doyle, Sarah — 5713 Ramada Dr., S., Mobile, AL 36609 (205/666-6322)	Missions/UMW
Duke, Elizabeth — 4003 Baypoint Dr., Gulf Breeze, FL 32561 (904/932-5074)	Higher Education
Duncan, Ford — 2504 Summerville Rd., Phenix City, AL 36867 (205/297-9580)	Evangelism
Edge, Nettie — 5035 Midas Rd., Pensacola, FL 32506 (904/455-0095)	Church Development
Edwards, Laura — 109 Dogwood Trail, Wetumpka, AL 36092	Church Development
Edwards, Dr. Parker — Rt. 2, Box 258-A, Thomasville, AL 36784	Pastoral Care
Eich, Dr. W. Foster, III — 412 S. Cedar St., Florence, AL 35630 (205/764-9522 [O]; 766-7674 [H]	Huntingdon Trustee
Ellis, Dr. Steve — 3424 Huntcliff Cr., Birmingham, AL 35226 (205/870-6918 [O]; 979-0394 [H])	Auburn Wesley
English, Mary (Mrs. Don) — 254 South Jackson, Grove Hill, AL 36451	Assembly Ground
Fell, Dr. Dennis — 1414 Terrell Rd., Mobile, AL 36605	USA Wesley
Fell, Mrs. Dennis — 1414 Terrell Rd., Mobile, AL 36605	USA Wesley

Findlayson, Wendy — Country Lane, Luverne, AL 36049	CCOM
Flowers, F.A., Jr. — First Alabama Bank, Dothan, AL 36303	Foundation
Floyd, Charles, Jr. — 3709 Brookwood Circle, Phenix City, AL 36867 (205/297-3378 [O]; 297-3402 [H])	Church Development/ Legal Advisory
Fogleman, Amy — 601 Wesley St., Enterprise, AL 36331	Evangelism
Fox, Bill — 2124 Freemont Dr., W., Mobile, AL 36609 (205/661-7368)	Stewardship
Free, Ben — P.O. Box 387, Monroeville, AL 36460	Worship
Gahn, John — 460 Brian Circle, Mary Esther, FL 32569 (904/243-4769)	Evangelism
Gastinger, Ida Grace — Rt. 6, Box 255, Montgomery, AL 36108 (205/264-5498)	Archives & History
Gates, Gina — 724 W. Sherry, Blountstown, FL 32424 (904/674-8302)	Laity
Gaylor, Amy	Career/Life Planning
Gibson, Nesby — 906 W. Lakeshore Dr., Tuskegee, AL 36083 (205/727-0550, ext. 440 [O]; 205/727-1250 [H])	Tuskegee Wesley
Gilmer, Dr. Marshall — 1900 Snapper Ave., Milton, AL 32570-8531 (904/994-7611)	Education
Glaeser, Mary Ann — 105 Poinciana Dr., Gulf Breeze, FL 32561	Diaconal Ministry
Godfrey, Tommy — P.O. Box 383, Ashford, AL 36312	Church Development
Goleman, D.C. — 5950 N. Chalet Dr., Mobile, AL 36608	Church Development
Goodson, Johnie (Mrs. Martin) — 410 Roebuck Ave., Eutaw, AL 35462 (205/372-4234)	Nominations/UMW/ Town & Country
Goolsby, W. David — P.O. Box 991, Auburn, AL 36830 (205/887-3101 [O]; 821-0970 [H])	Higher Education
Greer, Henry — 401 Flavia Circle, Troy, AL 36081 (205/566-3566)	C.F.&A.
Grice, Linda — P.O. Box 571, Troy, AL 36081	Troy Wesley
Grunzke, Dr. Marvin — 4490 Blackwood Dr., Montgomery, AL 36109 (205/277-2402)	Laity/CCOM/Nominations Stewardship/ Equitable Salaries
Guthrie, Boots — 6451 Maryknoll Dr., Mobile, AL 36609	Missions/CCOM
Gynther, Ruth — 218 Willow Creek Rd., Auburn, AL 36830 (205/821-8382)	Nominations
Hadley, Leon	Huntingdon Trustee
Hall, Dr. Addie June — 2600 N. 13th St., Pensacola, FL 32503	Missions
Hall, James P. (Jim) — 1500 Deerpath Rd., Dothan, AL 36303 (205/794-6767 [O]; 793-7073 [H])	Pensions/Homes for Aging
Hall, Ray — 68 Marlborough Dr., Shalimar, FL 32579 (904/651-3535)	Stewardship
Hamrick, F. Lynn — 700 33rd St., Apt. A, Tuscaloosa, AL 35405 (205/553-3350; 926-7375)	Nominations
Hannah, Bob — Rt. 7, Box 140-A, Milton, FL 32570	CCYM
Hardin, Ferris — 735 McKinley Ave., Auburn, AL 36830 (205/821-8109 [O]; 821-7329 [H])	Auburn Wesley Trustees
Harwick, John	ASU Wesley
Harris, Dr. Willa Bing — 2613 Whispering Pines Dr., Montgomery, AL 36116 (205/281-3631)	Courtesies & Introductions/ Christian Unity/Children's Home/Missional Priority/ ASU Wesley
Harrison, Marianne — 1004 6th St., Marianna, FL 32446	Children's Home
Hart, James E., Jr. — P.O. Box 912, Brewton, AL 36426	Trustees
Harvell, Jo (Mrs. John) — 612 Country Club Rd., Troy, AL 36081 (205/566-0240 [O]; 566-3584 [H])	Resolutions & Petitions/ Troy Wesley
Harwell, Dorothy (Mrs. J. Osto) — P.O. Drawer EE, Livingston, AL 35470	Livingston Wesley
Hastings, Betty (Mrs. Joe Ed) — P.O. Box 1371, Andalusia, AL 36420 (205/222-4087)	Christian Unity
Hawsey, Shelton — 570 Roundtree Dr., Selma, AL 36701	Church Development

Heacock, Janice — 1619 Wentworth Dr., Montgomery, AL 36111 (205/277-4639)	C.F.&A.
Helms, Earl — 441 Bowden St., Troy, AL 36081	Troy Wesley
Herring, Gary — P.O. Box 965, Wewahitchka, FL 32465	Christian Unity
Heyne, Ruth — 2021 Forest Ave., Panama City, FL 32405 (904/769-4111)	Missions
Hickey, Laura — 4 Audubon Pl., Mobile, AL 36606 (205/473-1836)	Archives & History/CCYM
Hicks, Bubba — 1806 Colonial Oakes Dr., Mobile, AL 36618	Worship
Hicks, Rosa A. — 1340 E. Scott St., Pensacola, FL 32503	Pensions
Hilyer, Leon — 206 Lamar St., Troy, AL 36081 (205/566-0871)	Equitable Salaries
Hilyer, Mary (Mrs. Leon) — 206 Lamar St., Troy, AL 36081 (205/566-0871)	Education
Hinds, Ann — 2601 Crossgate Trail, Montgomery, AL 36117 (205/272-6152 [O]; 272-4391 [H])	Evangelism
Hobbs, Judge Truman M. — P.O. Box 4954, Montgomery, AL 36101	Huntingdon Trustee
Hollingsworth, E.L. — Rt. 7, Box 900, DeFuniak Springs, FL 32433 (904/892-2456)	Town & Country
Holmes, Alvin	ASU Wesley
Holston, Charles — 106 Natchez Dr., Arrowhead, Montgomery, AL 36117 (205/279-6519)	Evangelism
Holt, Foy — 401 Oakland Rd., Milton, FL 32570 (904/623-3026)	Worship
Hopkins, Lucille — 507 10th St., Clanton, AL 35045	Christian Unity
Howard, Alex — 1719 Berkley Ave., Prichard, AL 36610	USA Wesley
Howard, Cynthia — Rt. 3, Box 263, Eutaw, AL 35462 (205/372-2207)	Higher Education
Howard, John — 1206 First Ave., Bellwood, Andalusia, AL 36420	Equitable Salaries
Howell, Shouppe — 902 S. Wauhesha, Bonifay, FL 32425	Assembly Ground
Hudon, Dr. Norman — 1300 Dogwood, Milton, FL 32570 (904/623-4040)	Pastoral Care
Hudson, Norma	Spiritual Formation
Hudson, Russell — 2133 Copley Dr., Pensacola, FL 32503	Pensions
Hughes, Alverta (Mrs. Judge) — Rt. 3, Box 122, Eutaw, AL 35462	Christian Unity
Hughes, James A. — P.O. Box 158, Cottonwood, AL 36320	Health & Welfare/ Children's Home
Hundley, Ken — 104 Skipper Dr., Jackson, AL 36545	Church Development/ Livingston Wesley
Infinger, Hughie — Star Rt., Box 14, Red Bay, FL 32455 (904/836-4472)	Laity/CCOM/Nominations/ Equitable Salaries
Jackson, Dorothy (Mrs. T.C.) — 2 Fairwood Blvd., Fairhope, AL 36532 (205/928-8871)	Education
Jackson, Dr. T.G. — 332 Syracuse Dr., Mobile, AL 36608	USA Wesley
Jackson, William	ASU Wesley
Jeffcoat, Roy — P.O. Box 253, Opp, AL 36467 (205/493-4847)	Evangelism
Jenkins, Frank A. — 19 N. Anton Dr., Montgomery, AL 36105	Pensions
Jennings, Ted — P.O. Box 40, Brewton, AL 36427 (205/967-6895)	Health & Welfare
Jinks, Charlotte (Mrs. Lynn, III) — 329 N. Prairie St., Union Springs, AL 36089 (205/738-4215)	Town & Country
Johnson, Ann (Mrs. R. Bruce) — P.O. Box 1066, Andalusia, AL 36420 (205/222-4621)	C.F.&A.
Johnson-Shuford, C.	ASU Wesley
Johnson, Frances — 2009 Haggins St., Tuskegee Institute, AL 36088 (205/727-4239)	Church & Society/UMW

Johnson, Lewis — P.O. Box 228, Opp, AL 36467	C.F.&A.
Johnson, Col. Pate — 63 Linwood Rd., Fort Walton Beach, FL 32548 (904/862-8569)	Pensions
Johnson, Rhetta — 406 Maple St., Enterprise, AL 36330	Troy Wesley
Johnson, Scott	Education
Joiner, Melvin — 216 Walker Springs Rd., Jackson, AL 36545	Health & Welfare
Jones, Frances — Rt. 3, Box 264, Clanton, AL 35045 (205/755-2917)	Missions
Jones, Sue (Mrs. Haniel) — P.O. Box 2398, Auburn, AL 36831 (205/821-2186)	UMW/CCOM
Judd, Pascal — Rt. 1, Box 351, Selma, AL 36701 (205/874-4718)	Town & Country
Keck, Duane — 505 Amelia St., Fort Walton Beach, FL 32548 (904/862-1966)	Laity/Nominations/CCOM Missional Priority
Kegerreis, Shirlee C. — 4615 Christy Dr., Pensacola, FL 32504 (904/476-5031)	Evangelism
Kent, Susan — 431 Stonehenge Dr., Mary Esther, FL 32569	Missions
Kim, Young K. — 208 Arrowhead Dr., Montgomery, AL 36117	Missional Priority
King, Kathryn Nell (Mrs. James) — P.O. Box 125, Webb, AL 36376 (205/792-2643)	Nominations/Missions
King, Virginia (Mrs. E.M., Jr.) — P.O. Box 683, Atmore, AL 36502	Foundation/Episcopacy
Kirby, Taylor — P.O. Box 2402, Opelika, AL 36801	B.-S.C. Trustee
Kreek, Eilene — P.O. Box 341, Fairhope, AL 36533 (205/928-4438; 928-0655)	Status & Role of Women
Lamb, G.E. (Woody) — P.O. Drawer 6150, Montgomery, AL 36194	Diaconal Ministry
Lane, Jean B. — 1826-A Hull St., Montgomery, AL 36104	Huntingdon Trustee
Lee, Alice — P.O. Box 278, Monroeville, AL 36461	Foundation
Lee, James C., Jr.	B.-S.C. Trustee
Lee, R. Stephen — P.O. Box 396, Prattville, AL 36067 (205/365-5977)	Diaconal Ministry
Lester, Dr. Charles	Huntingdon Trustee
Link, Douglas — Rt. 4, Box 207-A, Selma, AL 36701 (205/872-7223)	Laity/CCOM/Nominations/ Assembly Ground
Lipscomb, Mrs. A.D., Jr. — 12 Norman Circle, Auburn, AL 36830	Homes for Aging
Lipscomb, Jerald — 1500 E. Fairview Ave., Montgomery, AL 36194	Career/Life Planning
Little, Gary — 2435 Winchester Dr., Montgomery, AL 36106 (205/277-6728)	Stewardship
Livingston, Alan — P.O. Box 1665, Dothan, AL 36302	Foundation/Legal Advisory
Loggins, Eugenia — 305 N. College St., Opp, AL 36467 (205/493-9716 [O]; 493-7518 [H])	Trustees
Long, Clay P. — 1900 Rhodes-Haverty Bldg., Atlanta, GA 30303	B.-S.C. Trustee
Lovell, Graves — 622 Terracewood Dr., Opelika, AL 36801	Episcopacy
Lovell, Dr. Jo — 702 Avenue A, Opelika, AL 36801 (205/745-7604)	Auburn Wesley
Lowther, Jean — Rt. 1, Box 812, Smiths, AL 36877 (205/297-1470)	Health & Welfare/UMW
McCall, Eleanor — Rt. 1, Box 321, Cottonwood, AL 36320	Trustees
McClure, Clinton — P.O. Box 618, Livingston, AL 35470	Livingston Wesley
McCorquodale, Gaines — 150 Shamrock, Jackson, AL 36545	Standing Rules
McDavid, Harry — 5039 St. Stephens Rd., Mobile, AL 36613	Assembly Ground/CCOM/ Resolutions & Petitions
McDonald, Lorenious — 2803 Camelia St., Tuskegee Institute, AL 36088 (205/727-3478)	Tuskegee Wesley
McGehee, C.H. — P.O. Box 570, Auburn, AL 36830	Foundation
McGucken, Eloise H. — 217 Crestwood Dr., Selma, AL 36701 (205/872-0144)	Education Spiritual Formation

McNeal, Sarah — Rt. 4, Box 81, Graceville, FL 32440	Nominations
McWhorter, Margaret — 108 Rosemont Circle, Dothan, AL 36303	Foundation
Magee, Terrell — 309 Foxmoor Lane, Panama City, FL 32405 (904/763-3123)	Evangelism
Mahaffey, Clyde P. — P.O. Box 142, Melvin, AL 36913	Episcopacy
Mahaffey, Dorothy (Mrs. Clyde P.) — P.O. Box 142, Melvin, AL 36913	Foundation
Maloyed, David — 312 Pine Moss Dr., Fort Walton Beach, FL 32548	CCYAM/CCOM
Manley, Richard — 111 S. Walnut Ave., Demopolis, AL 36732	Legal Advisory
Marshall, Nexton — 69 W. Edgemont Ave., Montgomery, AL 36105	Church Development/ Assembly Ground
Martin, Frank C. — 3105 Mockingbird Lane, Dothan, AL 36303	Foundation/Homes for Aging
Martin, W. Collier — 3225 Pursell Lane, Pensacola, FL 32514 (904/944-2513)	Pastoral Care
Medley, Zelda — 136 Dixie St., Crestview, FL 32536 (904/682-3077)	Missions
Mellown, Mildred — P.O. Box 254, York, AL 36925	Children's Home
Mershon, Dean — 560 Wedgewood Dr., Daphne, AL 36526	Assembly Ground
Miller, Betty (Mrs. Bill) — 2 Short St., Monroeville, AL 36460 (205/743-4370)	Evangelism
Mingledorff, Sarah — 3940 Sunset Dr., Montgomery, AL 36109 (205/277-2039)	Equitable Salaries
Mitchell, Dr. Norma Taylor — 105 Highland Ave., Troy, AL 36081	Pastoral Care
Mixson, Dr. Imogene — P.O. Box 156, Ozark, AL 36360	Higher Education
Moore, Dr. Eunice Warren — 2148 Aberdeen Dr., Montgomery, AL 36108 (205/277-0875)	Archives & History/ Higher Education
Moore, Robert W. (Sonny) — P.O. Box 258, Bayou la Batre, AL 36509 (205/824-4474)	Health & Welfare
Moore, Vera (Mrs. Robert W.) — P.O. Box 258, Bayou la Batre, AL 36509 (205/653-7311 [O]; 842-4474 [H])	Laity/CCOM/UMW/ Nominations/Pensions
Morris, Joe S., Jr. — 159 Kirkwood Dr., Eutaw, AL 35462 (205/372-3519)	Laity/Nominations/CCOM/ Livingston Wesley
Morrison, Dr. J. Lemley — P.O. Box 159, Greensboro, AL 36744 (205/624-3041)	B.-S.C. Trustee/Foundation
Moseley, Pattie (Mrs. F.S.) — 107 Eutaw Ave., Eutaw, AL 35462 (205/372-3402)	Archives & History
Moulton, Mary — 1195 Commonwealth, Pensacola, FL 32504 (904/477-6252)	Religion & Race/CCYM
Murphree, Susan	Troy Wesley
Myers, Helen — 2512 Mound Ave., Panama City, FL 32405 (904/763-2455)	Church & Society
Nelson, D. Ann — 3614 Pebblecreek Lane, Dothan, AL 36303 (205/793-3402)	Church & Society
Nelson, Harry — P.O. Box 390, Eufaula, AL 36027 (205/687-3678)	Assembly Ground
Newsome, Marion — P.O. Box 163, Georgiana, AL 36033	Status & Role of Women
Nixson, Bill — P.O. Box 296, Livingston, AL 35470	Livingston Wesley
Norton, Julia — 661 Elizabeth Dr., Auburn, AL 36830 (205/821-0230)	Archives & History
Nowell, Toni (Mrs. Rex) — P.O. Box 871, Marianna, FL 32446 (904/526-4167)	Worship
Ogle, Ruby — 300 Southwest Blvd., Chickasaw, AL 36611	Church & Society
Oliver, Mavis (Mrs. Bill) — 1435 Finley Rd., Pensacola, FL 32514 (904/476-0282; 944-0170)	Standing Rules
Olliff, Betty (Mrs. George) — 990 Commonwealth Rd., Pensacola, FL 32504 (904/478-4598)	Christian Unity

O'Neil, Robert J., Jr. — P.O. Box 1349, Brewton, AL 35427	Children's Home
Outlaw, Amanda (Mrs. Frederick) — 2804 Morton Circle, Tuskegee Institute, AL 36088 (205/727-0084)	Auburn Wesley
Owens, Don — Rt. 3, Box 291, Clanton, AL 35045	Evangelism
Parker, Julia — Rt. 2, Box 8-B, Eufaula, AL 36027	Town & Country
Pearce, Charles — North Claxton, Elba, AL 36323 (205/897-2170)	Education
Penton, Ruth G. (Mrs. Robert) — 146 College Ave., Jackson, AL 36545 (205/246-2224)	Education
Phillips, Kay (Mrs. Don) — Rt. 1, Box 28, Headland, AL 36345 (205/693-3156)	Chritian Unity
Pinckard, Corinne — 117 White Dr., Troy, AL 36081 (205/566-1681)	UMW
Powell, Ina — Carson Rd., Leroy, AL 36548 (205/246-3765)	Assembly Ground
Powell, James — Rt. 1, Box 189, Prattville, AL 36067	Pensions
Powell, Robert — Rt. 7, Box 113, Dothan, AL 36301	UMM/Episcopacy
Powers, Brenda — 3317 Brookwood Dr., Montgomery, AL 36116	Missional Priority
Powers, Ruth Ann — 712 31st St., Phenix City, AL 36867 (205/298-6405)	Status & Role of Women/ UMW
Prim, Mary (Mrs. B.R.) — 3318 Albans Lane, Montgomery, AL 36111 (205/281-1601)	CCOM
Ramsey, Elizabeth (Mrs. Charles, Jr.) — Rt. 3, Box 365, Greensboro, AL 36744 (205/624-8916)	Missions
Ramsey, Dr. Gene — 308 N. Anton Dr., Montgomery, AL 36105	Pastoral Care
Rascoe, W. Joe — 1074 Seabreeze Lane, Gulf Breeze, FL 32561	Homes for Aging
Ratcliffe, Margaret (Mrs. Charles) — 13 S. Hathaway Rd., Mobile, AL 36608 (205/342-2977)	Higher Education/ USA Wesley
Reed, Nathaniel — P.O. Box 418, Livingston, AL 35470	Livingston Wesley
Reynolds, Edward H. — P.O. Box 128, Notasulga, AL 36866	Foundation
Richards, Blair P. — P.O. Box 248, Panama City, FL 32402 (904/763-6537 [O]; 769-6970 [H])	Diaconal Ministry
Riddick, Harry — Mobile, AL	Legal Advisory
Rief, Michelle — 80 7th St., Shalimar, FL 32579 (904/651-5681)	Worship
Riley, K.T. — P.O. Box 847, Mobile, AL 36601	Foundation
Risch, Nancy (Mrs. T.H.) — 90 Highpoint Dr., Gulf Breeze, FL 32561 (904/932-4886)	Christian Unity/UMW/ Children's Home
Roberson, Anne B. — 2104 Lake Dr., Mobile, AL 36617 (205/473-2123)	Religion and Race
Roberts, Dr. Faye — Rt. 7, Box 561-A, Mobile, AL 36608	USA Wesley
Roberts, John — Marianna, FL 32446	Legal Advisory
Roberts, Lois (Mrs. Hoyt) — 756 Sherwood Dr., Auburn, AL 36830 (205/887-5008)	Assembly Ground/UMW
Roberts, Mac — 3805 Cedar Dr., Montgomery, AL (205/271-0856)	Church Development
Rodgers, Jean — 716 Byrne Dr., Montgomery, AL 36111	Courtesies & Introductions
Rogers, Dottie L. — 4807 Princeton, Mobile, AL 36608 (205/342-5080 [O]; 661-9690 [H])	USA Wesley
Roton, Ray — Montgomery, AL	Homes for Aging
Rowe, Fred — P.O. Box 73, Tuskegee Institute, AL 36088	Trustees
Roy, Kimberly — 1403 Prestwood Bridge Rd., Andalusia, AL 36420	Church & Society
Russell, Julia W. (Mrs. Thomas D.) — Russwood, Alexander City, AL 35010	Huntingdon Trustee
Sakon, Dr. Fred — Rt. 1, P.H. 21, Livingston, AL 35470	Higher Education/ Livingston Wesley
Salter, James — 1425 Finley Dr., Pensacola, FL 32514 (904/476-0234)	CCOM/Stewardship

Salter, Betty (Mrs. James) — 1425 Finley Dr., Pensacola, FL 32514 (904/476-0234)	CCOM/Status & Role of Women/Homes for Aging
Samford, Mrs. W.J. — 311 N. 9th St., Opelika, AL 36801	Homes for Aging
Sanders, Alta Mary — Rt. 2, Box 99C, Prattville, AL 36067 (205/365-4687)	Worship
Sanders, Thomas	Troy Wesley
Schultz, Marlene — 58 Bainbridge, Mobile, AL 36606 (205/478-5527 [H]; 433-9549 [O])	Nominations/ Standing Rules
Scott, Aimee (Mrs. Oliver H., Jr.) — P.O. Box 538, Butler, AL 36904 (205/459-2551)	Career/Life Planning
Scott, Eva — 8586 Scenic Hills Dr., Pensacola, FL 32504	Homes for Aging
Seay, Don — 414 E. University, Auburn, AL 36830 (205/826-4810 [O]; 821-0065 [H])	Auburn Wesley Trustee
Segrest, Judge Dale — 501 Lilly Ave., Tallassee, AL 36078 (205/727-3031 [O]; 283-5713 [H]	Laity/CCOM/Program/ Nominations/Episcopacy/ Huntingdon Trustee
Seison, Emily	Laity
Sellers, Moses M. — Rt. 1, Box 186, LaPine, AL 36046 (205/288-7627; 262-6413)	Stewardship
Sellers, Phillip A. — P.O. Box 1013, Montgomery, AL 36192	Huntingdon Trustee
Sheppard, Sarah (Mrs. Thomas J.) — P.O. Drawer U, Linden, AL 36748 (205/295-5248)	Education
Sherrer, John F., Sr. — 137 Satterfield St., Selma, AL 36701	U.M. Development Fund
Sherry, Linda — 1525 Carlisle Dr., W., Mobile, AL 36618 (205/342-9378)	Resolutions & Petitions/UMW
Shields, Paige — P.O. Box 55, Linden, AL 36748 (205/295-5156	Church & Society/CCYM
Shirley, Merrill — P.O. Box 408, Elba, AL 36323	Trustees/Legal Advisory
Shorter, Wyatt	Huntingdon Trustee
Smith, Joel — P.O. Box 628, Eufaula, AL 36027	B.-S.C. Trustee
Smith, Maury — 2426 Midfield Dr., Montgomery, AL 36111	Legal Advisory
Snowden, Harold — 630 Dunson St., Andalusia, AL 36420	Town & Country
Spahos, Barbara (Mrs. Braxton) — 1308 24th Ave., Phenix City, AL 36867 (205/297-5570)	Christian Unity
Spahos, Braxton — 1308 24th Ave., Phenix City, AL 36867 (205/297-5570)	Archives & History
Spear, Cecil, Jr. — 3107 Lansdowne Dr., Montgomery, AL 36111	Foundation
Speed, Deanna	Nominations
Spencer, Claire (Mrs. Lester H.) — 800 Second Ave., Opelika, AL 36801 (205/745-3652)	Pensions
Stallworth, Eugene — P.O. Box 193, Brewton, AL 36426 (205/867-5667)	Equitable Salaries
Stallworth, Lawrence — 202 Newcombe Dr., Theodore, AL 36582	Christian Unity
Stallworth, Lyston — 517 Underwood, Brewton, AL 36426 (205/867-5667)	Status & Role of Women
Stephens, Mary (Mrs. Carl) — 3547 Edgefield Dr., Montgomery, AL 36111	Pastoral Care
Stewart, Dorothy O. — 3721 Summit Blvd., Pensacola, FL 32503	C.F.&A.
Stewart, Edgar — Federal Building, Selma, AL 36701	Legal Advisory
Stewart, Mark C. — 1108 W. Main St., Dothan, AL 36301 (205/792-7690)	Diaconal Ministry Missional Priority
Stokes, Roy — P.O. Box 954, Brewton, AL 36427 (205/867-3148)	Stewardship
Storey, Judge Ron — 1116 Appian Way, Dothan, AL 36303 (205/677-4754 [H]; 793-7448 [O])	Laity/Nominations/CCOM
Story, John — Rt. 3, Box 262, Opelika, AL 36801 (205/887-6826)	CCYM/Education/Laity/ Missional Priority

Stringer, Jessica — 52 Caisson Trace, Spanish Fort, AL 36527 (205/626-2938)	CCYM/Missions
Stringer, Joe — 52 Caisson Trace, Spanish Fort, AL 36527 (205/626-2938)	Education/CCYM
Striplin, Larry D., Jr. — P.O. Box 1019, Selma, AL 36701	B.-S.C. Trustee
Stumbaugh, J.H.R. — 3701 Dunwoody Dr., Pensacola, FL 32503	Children's Home
Sublette, Jean (Mrs. Roy) — 155 S. Section St., Fairhope, AL 36532 (205/928-5881)	Education
Sullins, Della D. — 812 Clements St., Tuskegee, AL 36083	Religion & Race
Swaney, Harold — 6409 Aspen Ave., Milton, FL 32570 (904/994-9434; 623-0917)	Church & Society
Tanner, Blewett — Rt. 2, Box 12, Wilmer, AL 36587 (205/649-2810)	Town & Country
Temple, Jack — 7222 Klondike Rd., Pensacola, FL 32506 (904/944-1711)	Assembly Ground
Thigpen, Cathy (Mrs. Lee) — 1005 Capri Court, Crestview, FL 32536 (904/682-0150)	Higher Education
Thigpen, Ramon — P.O. Box 758, Crestview, FL 32536	Church Development
Thomas, L.E. (Tommy) — P.O. Box 490, Panama City, FL 32401	Homes for Aging
Thomasson, Mrs. Alfred P. — 3233 Thomas Ave., Montgomery, AL 36106	Huntingdon Trustee
Thompson, Cullen K. — Rt. 3, Box 702, Marianna, FL 32446 (904/482-2507)	Health & Welfare
Tison, Harry — 2813 State Ave., Panama City, FL 32405 (904/763-1326)	Church Development
Todd, Calvin L. — 2200 E. Mallory St., Pensacola, FL 32503	Foundation
Tomberlin, Dr. Charles G. — P.O. Box 27, Andalusia, AL 36420	Huntingdon Trustee
Trout, Jim — 215 Fifth St., Chickasaw, AL 36611	USA Wesley
Tucker, Lambert — P.O. Box 26, Livingston, AL 35470	Livingston Wesley
Turner, Dr. Annie Mae — 213 Chunnennuggee Ave., Union Springs, AL 36089 (205/738-2357)	Pastoral Care/CCOM
Turner, Clara — 30 Chelsea Dr., N.W., Fort Walton Beach, FL 32548 (904/862-7494)	Diaconal Ministry
Turner, H. Clay H. — P.O. Box 9274, Mobile, AL 36691	Education/USA Wesley
Upchurch, Robert P. — P.O. Box 999, Livingston, AL 35470	Livingston Wesley
Ussery, Jack F. — Ussery Insurance Agency, S. Foster St., Dothan, AL 36301	Foundation
Vaughn, Wardell — 2915 Cranberry St., Whistler, AL 36612 (205/457-7205)	Education
Vice, Linda (Mrs. Jerry) — P.O. Box 517, 536 Hwy. 43N, Thomasville, AL 36784 (205/636-5421 [O]; 636-5506 [H])	Health & Welfare
Vickers, Dorothy (Mrs. Howard) — Rt. 3, Box 399C, Deatsville, AL 36022 (205/569-2416)	Worship
Walker, Jane (Mrs. Jacob) — 1110 Collinwood Dr., Opelika, AL 36801	Status & Role of Women/ Missional Priority
Wallace, Cott	Troy Wesley
Walters, Billy — P.O. Box 35, Goshen, AL 36035 (205/566-3000 [O]; 484-3214 [H])	Laity/Nominations/CCOM Troy Wesley
Ware, William — 906 Canterbury Dr., Dothan, AL 36301 (205/794-2870)	Stewardship
Wasson, Carol — 504 W. 3rd St., Luverne, AL 36049 (205/335-6685)	Status & Role of Women
Watson, Excell — P.O. Box 1445, Dothan, AL 36302	B.-S.C. Trustee
Watson, Jane — 1410 Colony Rd., Demopolis, AL 36732	Education/Livingston Wesley
Weekley, Jane (Mrs. Kenneth) — 3775 Bonner Rd., Pensacola, FL 32503	Episcopacy
Weeks, Charles — P.O. Box 508, Ashford, AL 36312	Foundation

Weil, Robert — P.O. Box 100, Montgomery, AL 36101 (205/269-1551; 281-5050)	Huntingdon Trustee
Wendland, Mrs. Milton A. — Rt. 1, Box 54, Dutch Bend Rd., Autaugaville, AL 36003	Huntingdon Trustee
Wentworth, Helen (Mrs. T.W.) — 624 E. Nine Mile Rd., Pensacola, FL 32514 (904/476-2890)	Nominations/Missions
Whatley, James F. — Rt. 4, Box 269, Dothan, AL 36303 (205/792-2744)	Stewardship
Whatley, Juanita (Mrs. James F.) — Rt. 4, Box 69, Dothan, AL 36303 (205/792-2744)	Archives & History
Whittington, Carole	Health & Welfare
Wigfield, Jimmy — 5550 Government St., Apt. 238, Mobile, AL 36609 (205/666-6036)	Communications/ADVOCATE
Wilbanks, Sam	B.-S.C. Trustee
Wilbur, Helen — 3720 N. Graham, Mobile, AL 36618	Archives & History
Wilcox, Dr. Roy — 1219 Old Mill Rd., Auburn, AL 36830 (205/826-4820 [O]; 821-0280 [H]	Auburn Wesley
Williams, Becky (Mrs. Norman G.) — 400 Church St., Selma, AL 36701 (205/872-8907)	Status & Role of Women
Williams, Earl — 612 Dogwood St., Marianna, FL 32446 (904/482-3904)	Stewardship/Courtesies & Introductions
Williams, Edna L. — 2801 Bulls Ave., Tuskegee Institute, AL 36088 (205/727-0314 [O]; 727-8899 [H])	Education
Williams, Evelyn — Rt. 1, Box 843, Smiths, AL 36877 (205/297-5974)	Nominations/ Church & Society
Williams, Robert J. — P.O. Box 16667, Mobile, AL 36616	Foundation
Williamson, Patricia	Huntingdon Trustee
Wilson, Monza (Mrs. Dwight) — 108 Jasmine Dr., Ozark, AL 36360 (205/774-2204)	CCOM/UMW/Episcopacy
Wilson, James W., Jr. — P.O. Box 4480, Montgomery, AL 36101	Huntingdon Trustee
Woodie, Dr. Shirley — Rt. 2, Box 27, Ozark, AL 36360	Evangelism
Wyatt, J. Victor, Jr. — 318 Sanford Rd., Andalusia, AL 36420	Missions
Yates, Dewey — 2411 W. 21st Court, Panama City, FL 32405	Higher Education
Yeager, Dr. Joe — Rt. 3, Box 20, Auburn, AL 36830 (205/826-4800 [O]; 887-8010 [H])	Auburn Wesley Trustee
Young, Alde — 700 W. Blount St., Pensacola, FL 32501 (904/433-2664; 452-3643)	Religion & Race
Young, Bernice F. — 312 Brown Ave., Eutaw, AL 35462 (205/372-3832)	Archives & History
Young, Gussie (Mrs. Alde) — 700 W. Blount St., Pensacola, FL 32501 (904/433-2664)	Christian Unity/ Pastoral Care
Zedker, Dietra — P.O. Box 248, Panama City, FL 32402 (904/763-6537)	Diaconal Ministry
Zimmerman, Ann — Rt. 1, Box 359-W, Eufaula, AL 36027 (205/687-7359)	Worship

Division III — The Chronological Roll

PASTORAL SERVICE RECORD AND CONFERENCE DIRECTORY

NOTE: The Chronological Roll, the Pastoral Service Record, and the Conference Directory are all hereby presented in a combined form, and in alphabetical order. It is our hope that we can present a more detailed as well as a more accurate record of each minister. The information in this division is compiled from my records and not from those of the Board of Pensions. I sincerely hope they are accurate, and you are asked to notify me of any discrepancies in your record. It is our plan to continue this form on a permanent basis, and we hope it meets with your approval.

—The Conference Secretary

Symbols used *before* each name denote the category of conference relationship and the numbers indicate place in the chronological (or other) order. Hence R—1 means the first place in the Retired category. AM—Associate Member; FC—Effective Members (Full Connection); F—Full Time; LP—Local Pastor; PM—Probationary Member; P—Part Time; R—Retired; S—Supply; SLP—Student Local Pastor; AFM—Affiliate Member; HM—Honorary Member; OM—Member, Other Conference, ROM—Retired Member, Other Conference.

The minister's spouse's name is listed in parentheses following the minister's name.

H: designates Home phone number; O: Office phone number.

The symbols used *after* the name are as follows: D—When Ordained Deacon; E—When Ordained Elder; A—When Admitted on Trial or as a Probationer; FC—When Admitted into Full Membership; T—When Transferred into this Conference; LP—When Approved as a Lay Pastor or Approved Pastor; AM—When Approved as an Associate Member; and LFS (Less than Full Service)—Part Time Minister (one who has other employment); LP-NA—Local Pastor with no appointment. *—No Record of Attendance at Annual Conference.

NOTE—Beginning in 1983, the service years listed with each person are "years under appointment" until retirement, *NOT* years of pension credit. If you need information about pension credit, please contact the Conference Council Staff member assigned to the Board of Pensions.

—The Conference Secretary

HONORARY MEMBERS

HM—5 DUFFEY, BISHOP PAUL ANDREWS
Professional Towers, Suite 264, 4010 Dupont Circle, Louisville, KY 40207
A—1944 (Tenn. Conference); FC—1946; D—1944; E—1946
1944—Chapel Hill Ct.; 1946 (Oct. 1)—T to Alabama Conference, Abbeville; 1950—Marion; 1954—Dexter Ave., Montgomery; 1961—Pensacola, First; 1966—Dothan, First; 1970—Montgomery, First; 1976—Montgomery District; 1980—Elected Bishop, assigned to Louisville Area

HM—2 GOODSON, BISHOP W. KENNETH
The Divinity School, Duke University, Durham, NC 27706
1964—Elected Bishop, assigned to the Birmingham Area; 1972—Richmond Area; 1980—Retired

HM—1 HARDIN, BISHOP PAUL, JR.
P.O. Box 338, Lake Junaluska, NC 28745
1960—Elected Bishop, assigned to the Columbia Area; 1961-1964—Presiding Bishop of the Alabama-West Florida Conference; 1972—Retired

HM—4 McDAVID, BISHOP JOEL DUNCAN
1425 Council Bluff Dr., N.E., Atlanta, GA 30345
A—1944; FC—1946; D—1944; E—1946
1944—Grand Bay; 1947—Toulminville; 1951—Auburn; 1958—Montgomery, First; 1966—Mobile, Dauphin Way; 1972—Elected Bishop, assigned to the Florida Area; 1980—Atlanta Area; 1984—Retired

HM—3 SANDERS, BISHOP CARL J. (Eleanor)
P.O. Box 6073, Dothan, AL 36302
H: (205) 794-7845
1972—Elected Bishop, assigned to the Birmingham Area; 1980—Retired; 1983 (April 22)—Retired, supplying Montgomery, First; 1983—Montgomery, First; 1983 (Nov. 15)—released from appointment, Retired

ACTIVE AND RETIRED MINISTERS

R—101 ABBOTT, CLIFFORD MILES (Wee Wau)
4690 Baywood Dr., Pensacola, FL 32504
H: (904) 477-8368
LP—1949; A—June 1, 1952; FC—June 4, 1954; D—1950; E—1954
1947—Robertsdale-Marlow; 1949—Opelika, Pepperell; 1953—Tallassee, First; 1957—Fairhope; 1960—Toulminville; 1963—Marianna, First; 1968—St. James, Montgomery; 1974—Enterprise, First; 1979—Andalusia District; 1981—Pensacola District; 1985—Pensacola: St. Mark; 1987—Retired
39¾ yrs.

FC—38 ALBRITTON, WALTER MATTHEW, JR. (Dean)
2600 W. Strong St., Pensacola, FL 32505
O: (904) 433-3171 H: (904) 438-5397
A—1954; FC—May 29, 1958; D—1956; E—May 29, 1958
8/28/53—LaPlace Circuit (Supply); 1954—LaPlace; 1955—Student, Vanderbilt; 1956—Midway Ct.; 1958—Pine Forest; 1963 —Assoc. Director, Conference Council; 1968—General Bd. of Evangelism; 1972—Government St., Mobile; 1975—Demopolis, First; 1980—Whitfield Memorial; 1982—Pensacola: Richards Memorial
33 yrs. (29 AL-W. FL; 4 Bd. of Evangelism)

*RAM—15 ALBURL, ALONZO JAY (Voncile)
600 Ft. Dale Dr., Greenville, AL 36037
LP—1967; AM—1973; D—June 1, 1971
1967—Alston-Clopton; 1969—Midway; 1970—Brantley; 1971—Williams-Tennille; 1973—Old Tabernacle (Enterprise); 1975—Pondtown; 1976—Verbena; 1978—Mt. Zion, East; 1979—Leave of Absence; 1980—Geiger, First; 1982—Trinity; 1983—Midland City-Blackwoods; 1985—Beatrice; 1986—Retired
18 yrs.

*S ALDERMAN, RONALD B. (Faye)
P.O. Box 477, Sneads, FL 32460
H: (904) 593-5115
PTLP—1978; S—1984
1978—Associate, Greenwood; 1979—Mexico Beach; 1980 (Sept. 15)—Shady Grove
9 yrs.

AM—8 ALEXANDER, BILLIE RAY
236 Center St., Panama City, FL 32401
O: (904) 763-2432 H: (904) 785-0310
LP—1968; AM—1971; D—June 1970
1968—Bruce; 1974—Calloway-Mexico Beach (August 15); 1976—Calloway; 1978—Byrneville-Mt. Carmel; 1979—Mt. Carmel; 1987—Thomaston; 1988—Panama City: Trinity
20 yrs.

FLP—1 ALLEN, JIMMY L., JR. (Anita)
Rt. 1, Box G-38, Emelle, AL 35459
H: (205) 455-2687
S—1983; LP—1988
1983—Trinity; 1988—Geiger
5 yrs.

FC—134 ALLISON, JAMES LARUE (Angela)
216 S. Sage Ave., Mobile, AL 36606
O: (205) 478-8104 H: (205) 342-7811
LP—1961; A—May 30, 1967; FC—May 27, 1969; D—May 29, 1967; E—May 30, 1969
1962—Coden (LP); 1966—Opelika, St. Paul; 1969—Geneva, Westside; 1972—St. John, Mobile; 1973—Citronelle-Aldersgate; 1976—Sage Ave., Mobile
26 yrs.

PM—12 ANDERSON, DAVID LYNN (Beverly)
1100 Appian Way, Dothan, AL 35303
O: (205) 793-5277 H: (205) 793-4739
S—1983; A—May 24, 1987; D—May 25, 1987
1983—Midway; 1988—Dothan: Denton Road
5 yrs.

FC—291 ANDERSON, LAWRENCE M. (Linda)
P.O. Box 3225, Pensacola, FL 32506
O: (904) 456-7463 H: (904) 456-0449
A—May 28, 1984; D—May 28, 1984; FC—May 24, 1987; E—May 25, 1987
1984—Student, Asbury; 1985—Pondtown; 1987—Pensacola: Myrtle Grove, Associate
4 yrs.

FC—54 ANDRESS, ERNEST MARION (Martha)
P.O. Box 100, Abbeville, AL 36310
O: (205) 585-3121 H: (205) 585-2469
LP—1950; A—1958; FC—1960; D—1958; E—1960
1951—Associate, St. Mark, Montgomery, 7/15/51—Whitfield, Montgomery; 1953 (8/26)—Military Service; 1955—Salem Ct.; 1956—Wallsboro; 1957—Student, Emory; 1960—Destin; 1961—Cokesbury, Pensacola; 1967—Forest Park, Panama City; 1969—Headland; 1974—Thomasville; 1980—Andalusia, First; 1981—Monroeville; 1987—Abbeville-Haleburg
33¼ yrs.

R—87 ANDREWS, JOEL EARL (Betty)
216 Choctaw Dr., Montgomery, AL 36117
H: (205) 279-0216
A—1959 (N. Ala.); FC—1961; D—1959; E—1961; T—1977 (From N. AL.)
1958—Mt. Zion, Gadsden; 1961—Chaplain, U.S. Army; 1985—Retired
26 yrs.

*R—23 ANDREWS, ROBERT SMITH (Margaret)
2044 Tullis Dr., Montgomery, AL 36111
H: (205) 284-5744
A—1948; FC—1950; D—1950; E—1952
1948—Eight Mile; 1949—Thomaston; 1954—St. Luke, Montgomery; 1957—Slocomb; 1962—Samson; 1963—Disability; 1965—Returned to effective service and appointed to Uniontown; 1966—Thomaston; 1969—Marion Junction-Orrville; 1973—West Highlands, Selma; Dec. 1, 1975—Retired
24 yrs.

*R—24 ANTHONY, JAMES AVERETT, JR.
364 Henson Ave., Columbus, GA 31907
LP—1947; A—1954; FC—1956; D—1951; E—1953
1947—Lower Peach Tree; 1949—Eufaula Circuit; 1951—Daleville; 1952—Whatley; 1953—Galilee; 1954—Malone; 1955—Cuba; 1957—Gilbertown; 1958—Crestview: Friendship; 1959—Baker; 1960—Florala Circuit; 1961—Supernumerary; 1966—Located; 1976—Readmitted and Retired
19 yrs.

R—102 ARLEDGE, BENJAMIN FRANKLIN (Josie)
500 Ranchero Circle, Dothan, AL 36301
LP—1961; A—1964; FC—1966; D—May 29, 1958; E—June 2, 1960
1956—Geneva Ct.; 1960—Ariton; 1961—Dothan Ct.; 1964—Daleville; 1967—Curtis Memorial, Dothan; 1971—Louisville-Clio; 1976—Pine Grove-Beulah; 1977—Jay; 1980—Luverne; 1983—Slocomb; 1987—Retired
29 yrs.

AM—23 ARLEDGE, TOMMY F. (Linda)
Rt. 3, Box 440, Hartford, AL 36344
H: (205) 588-3468
LP—1981; AM—May 25, 1986; D—May 26, 1986
1981—Opp: Memorial-Macedonia; 1984—McKenzie; 1988—Pondtown
7 yrs.

*PLP—1 ARMSTRONG, GARY (Juanita)
Rt. 3, Box 484, Hartford, AL 36344
H: (205) 588-2429
S—1976; LP—1988
1976—Black-Millville; 1980—DeFuniak Springs: Wesley Memorial; 1981—Sardis, Enterprise; 1983 (Aug. 5)—Released from Appointment; 1984—No Appointment; 1985 (Feb. 1)—Black
12 yrs.

FLP—2 ARMSTRONG, WILLIAM (Pat)
P.O. Box 366, Pine Hill, AL 36769
O: (205) 963-4417 H: (205) 963-4858
S—1985; LP—1986
1985—Canoe-Annie Jones Memorial; 1986—Uniontown; 1988—Pine Hill
3 yrs.

FC—240 ARNOLD, DANNY RAY (Alice)
P.O. Box 304, Slocomb, AL 36375
O: (205) 886-2897 H: (205) 886-2195
A—1980; D—1980; FC—May 22, 1983; E—May 23, 1983
1980—Student, Asbury; 1981—Hopewell; 1984—Glenwood; 1986—Phenix City: Hillside; 1987—Slocomb
8 yrs.

FC—52 ARNOLD, FRANK AUBREY, JR. (Betsy)
P.O. Box 1028, Opelika, AL 36801
O: (205) 745-7604 H: (205) 745-3738
LP—1953; A—1957; FC—1960; D—1957; E—1960
1953—Fairview; 1956—Student, Duke; 1958—St. Paul, Opelika; 1960—Wilmer; 1965—Luverne; 1968—Dexter Ave., Montgomery; 1975—Monroeville; 1979—St. Andrew; 1984—Opelika, First
35 yrs.

*FC—253 ASH, MARTIN R. (Janice)
9412 Doral Court, #8, Louisville, KY 40220
1977—T—N. Ga.; AM—1980; A—May 24, 1982; D—May 29, 1978; FC—May 28,1984; E—May 28, 1984
1975—St. Paul (N. GA); 1976—South Bend (N. GA.); 1977—Echo; 1978—Wesley Chapel; 1979—Carrville; 1982—Pensacola, Bellview; 1984—Pineview; 1986—Creola; 1988—Leave of Absence
13 yrs. (2—N. GA; 11—AL-W. FL)

FC—111 ASHURST, TURPIN CONWAY (Angie)
2606 W. Main St., Dothan, AL 36301
O: (205) 793-4440
A—1964; FC—1967; D—1964; E—1967
1960—Government St., Greenville (Supply); 1962—Malone (Supply); 1964—Corner Creek; 1966—Student, Emory; 1967—Chaplain, U.S. Army; 1987—Dothan: Covenant, Associate
28 yrs.

*R—9 ATKINSON, WILLIAM BRUNSON, SR. (Grace)
953 N. Main St., Crestview, FL 32536
H: (904) 682-5908
A—1931; FC—1938; D—1933; E—1935
1931—Shady Grove; 1933—Ashford; 1936—Chisholm; 1940—Linden; 1942—Demopolis; 1946—Panama City, First; 1949—Clanton, First; 1950—Toulminville; 1953—Crestview; 1957—Marianna District; 1962—Ft. Walton Beach, First; 1967—Tallassee, First; 1969—Retired; 1974—Retired, Supply Crestview, Friendship; 1976—Retired
37½ yrs.

FC—5 ATKINSON, WILLIAM BRUNSON, JR. (Jackie)
Rt. 3, Box 124, Marion, AL 36756
H: (205) 683-8403
A—1951; FC—1953; D—1953; E—1955
1949 (Oct.)—Oxmoor, N. Ala. (Supply); 1951—Crawford; 1953—Samson; 1954—Ariton; 1956—Brantley; 1957—Woodlawn; 1958—Student, Emory; (1959—Rutledge, Ga.); 1961—York; 1965—Eclectic; 1966—Wesley Chapel, Mobile; 1968—Brentwood, Pensacola; 1969—St. Luke, Montgomery; 1974—Cloverdale, Dothan; 1975—Ashford; 1977—Wesley Memorial 1979—Snowdoun; 1981—Fowl River-Zirlott Road; 1982—Prichard, Whistler; 1984 (Nov. 1)—Mobile: St. Paul; 1986—Heiberger
38¾ yrs.

FC—225 AUSLEY, RUREL REUBEN, JR. (Lisa)
1339 Tiger Lane, Gulf Breeze, FL 32561
O: (904) 932-8002 H: (904) 932-8709
A—May 28, 1979; D—May 28, 1979; FC—May 25, 1981; E—May 25, 1981
1979—Student, Asbury Seminary; 1980—Silas; 1982—Montgomery, Aldersgate, Associate; 1985—Aldersgate; 1988—Midway: St. Paul
9 yrs.

FC—183 AUTREY, KENNETH ELWYN (Shirley)
P.O. Box 99, Gulf Shores, AL 36542
O: (205) 968-2411 H: (205) 968-7821
SLP—1971; A—1974; D—1974; FC—1976; E—1976
1971—Melvin; 1973—Williams-Tennille; 1975—Notasulga; 1976—Eufaula, Washington St.; 1979—Woodlawn; 1988—Gulf Shores
17 yrs.

FC—121 AVERY, CHARLES WILLIAM
P.O. Box 36, Destin, FL 32541
O: (904) 837-2021 H: (904) 837-2484
A—1966; FC—May 28, 1968; D—1966; E—May 28, 1968
1965—Crawford; 1968—Washington St., Eufaula; 1972—Parker; 1978—St. Francis St.; 1982—Destin
23 yrs.

FC—280 BAILEY, DANIEL A. (Mary Kaye)
P.O. Box 122, Dothan, AL 36302
O: (205) 793-6820 H: (205) 792-3150
A—May 30, 1977; D—May 30, 1977; FC—May 26, 1980; E—May 26, 1980; TR to N. GA Conference—Jan. 1, 1983; TR to AL-W. FL Conference—Nov. 1, 1985
1977—Student, Candler; 1979—Troy: First, Associate-Troy Wesley Foundation; 1980 (Nov. 17)—Opelika: Wesley Memorial; 1983 (Jan. 1)—Atlanta: Peachtree Road, Associate; 1985 (Nov. 1)—Executive Director, United Methodist Foundation
11 yrs.

FC—98 BAILEY, FRED WILLIAM (Lorali)
P.O. Box 126, Autaugaville, AL 36003
H: (205) 365-9873
LP—1961; A—May 29, 1963; FC—June 3, 1965; D—May 30, 1963; E—June 3, 1965
1960—Detroit (N. Ala.); 1961—Heiberger; 1962—Student, Emory; 1963—Armuchee (N. Ga.); 1964—Grace, Marianna; 1967—Hillside, Phenix City; 1969—Wewahitchka; 1971—Cain's Chapel; 1974—Jay; 1975—Malone; 1977—Bermuda; 1979—Chatom-Chalker Memorial; 1982—Excel; 1987—Autaugaville
27 yrs.

FC—254 BALL, RONALD TERRY (Charlotte)
304 Victoria St., Enterprise, AL 36330
H: (205) 347-7246
LP—1974; A—May 25, 1981; D—May 25, 1981; FC—May 28, 1984; E—May 28, 1984
1974—Old Tabernacle; 1975—Bascom; 1976—Fogil-Epworth (OKLA.); 1978—Cottondale; 1979—Tabernacle, Dothan; 1980—Student, Candler; 1982—Ozark: First, Associate; 1984—Enterprise, Rucker Boulevard; 1984 (Aug.)—name changed to Enterprise: Heritage
14 yrs.

FC—233 BALLARD, EARL L. (Susan)
800 Second Ave., Opelika, AL 36801
O: (205) 745-2632 H: (205) 745-7795
T—S. Ga. 1980; FC—May 24, 1982; E—May 24, 1982; A—June, 1978; D—June, 1978 (S. GA.)
1980—Minister of Ed., Trinity, Opelika
8 yrs.

OM-1 BALTHROPE, R. GRANFIELD
230 Plaza 2, Dothan, AL 36303
1988 (Jan. 1)—Dothan: New Church

AM—21 [LFS] BARFIELD, R. DONALD (Betty)
6336 Eastwood Glen Dr., Montgomery, AL 36117
O: (205) 265-4309 H: (205) 264-6342
PT—1980; AM—May 26, 1985; D—May 27, 1985
1980—Pintlala; 1981—Eufaula: Epworth; 1985—Montgomery: Chisholm
8 yrs.

R—79 BARNES, CARLTON EVERETT (Jimmie)
600 Third St., Andalusia, AL 36420
H: (205) 222-6646
A—Nov. 21, 1940; FC—Nov. 14, 1942; D—Nov. 21, 1940; E—Nov. 14, 1942
1940—Fruitdale-Dumas; 1941—Suggsville; 1942 (May 1)—Assoc. Pensacola, First; 1942—Auburn Wesley Foundation; 1943—Florala; 1948—Springhill Ave., Mobile; 1952—Forest Ave., Montgomery; 1957—Pensacola District; 1962—Opelika, First; 1968—Church Street, Selma; 1972—Executive Director, Conference Council; 1984—Retired, supplying Lime Springs; 1985—Retired, supplying Brownsville
43½ yrs.

FC—122 BARRY, WILLIAM HASTINGS
P.O. Box 265, Wewahitchka, FL 32465
O: (904) 639-2744 H: (904) 639-2865
A—June 3, 1965; FC—May 28, 1968; D—June 3, 1965; E—May 28, 1968
1965—Odenville (N. Ala.); 1967—Gilbertown; 1969—Pine Grove-Beulah; 1972—Broad St., Mobile; 1975—Whistler-Hubbard Memorial; 1978—Eutaw; 1980—Gonzalez; 1985—Panama City: Callaway; 1988—Wewahitchka
22½ yrs.

FC—123 [LFS] BASS, BILLY JOE (Jean)
P.O. Box 88, Georgiana, AL 36033
O: (205) 376-2430 H: (205) 376-9546
LP—1959; A—May 31, 1966; FC—May 28, 1968; D—1964; E—May 28, 1968
1959—Tabernacle-Wesley Chapel; 1963—Washington St., Eufaula; 1968—Trinity, Panama City; 1970—Georgiana; 1973—McKenzie (PT); 1977—Leave of Absence; 1982—Providence
24 yrs.

*SLP—1 BASS, RAY T., JR. (Anna)
Rt. 1, Box 104, Shorter, AL 36075
H: (205) 727-6111
S—1983
1983 (Sept. 15)—LaPlace Circuit
5 yrs.

FC—95 BATES, JOSEPH ELMER (Wanda)
535 Lee Ave., Selma, AL 36701
O: (205) 874-7741 H: (205) 874-9426
LP—1958; A—1962; FC—1965; D—1963; E—1965
1959—Clio; 1960—Park Street, Troy; 1962—Canoe; 1963—Brentwood, Pensacola; 1964—Pine Hill; 1967—Theodore; 1969—Florala; 1976—Linden; 1980—Thomasville; 1984—DeFuniak Springs, First; 1985—Selma: Memorial
29 yrs.

FC—88 BAXTER, ELMER ZEDOC (Frances)
P.O. Box 36, Livingston, AL 35470
O: (205) 652-2150 H: (205) 652-2200
LP—1957; A—1959; FC—May 27, 1964; D—1963; E—June 3, 1965
1955—Stafford-Osteen (Fla.); 1957—Suggsville; 1959—Macon Ct.; 1960—Excel; 1961—Pine Apple; 1962—Byrneville; 1963 (Sept. 1)—Mt. Hermon Ct.; 1966—Bagdad-Christ Church; 1968—Slocomb; 1972 (Aug. 15)—Evergreen; 1976—Brundidge; 1980—Linden; 1984—Livingston
32 yrs.

PM—13 BAXTER, JOHN I., JR.
201 E. Broad St., Ozark, AL 36360
O: (205) 774-2569 H: (205) 774-6697
S—1981; A—May 24, 1987; D—May 25, 1987
1981 (Sept. 1)—Pintlala; 1982—Conecuh Circuit; 1987—Ozark: First, Associate
7 yrs.

S— BAXTER, JOHN I., SR. (Martha)
106 Avalon Ave., Brewton, AL 36426
H: (205) 867-4094
S—1988
1988—Conecuh Circuit

FLP—3 BAXTER, MRS. MARTHA (John)
106 Avalon Ave., Brewton, AL 36426
H: (205) 867-4094
LP—1983
1983 (Jan. 1)—May Creek; 1985—May Creek-Dixie-Douglas Chapel; 1986—Dixie-Douglas Chapel; 1988—Kinston
5 yrs.

PM—1 BEARDEN, RONALD OWEN (Melanie)
111 West Jackson Ave., Chipley, FL 32428
O: (904) 638-0010
LP—1984; A—May 26, 1985; D—May 27, 1985
1984—Student, Asbury; 1987 (May 1)—Pensacola: Richards Memorial, Associate; 1988—Chipley, Associate-Orange Hill
4 yrs.

AFM—1 BECKLEY, ROBERT H. (Doris)
1500 E. Fairview Ave., Montgomery, AL 36194-6201
O: (205) 265-0511 H: (205) 279-6428
1984—Affiliate Member (Member of Eastern Penn. Conference)
1983—Chaplain, Huntingdon College

FC—226 BEERS, ALVA E. (Diane)
9331 Leverett Dr., Semmes, AL 36575
O: (205) 645-0286 H: (205) 649-2324
A—May 28, 1979; D—May 28, 1979; FC—May 25, 1981; E—May 25, 1981
1979—Student, Asbury Seminary; 1980—Tanner-Williams; 1983 (Jan. 1)—Trinity; Mobile, Trinity
9 yrs.

FLP—4 BELARDINO, PAUL F. (Adel)
P.O. Box 67, Bascom, FL 32423
H: (904) 569-2231
LP—1986
1986—Galilee; 1988—Bascom-Greenwood
2 yrs.

FC—184 BELCHER, JAMES ALLISON (Ella)
P.O. Box 262, Phenix City, AL 36867
O: (205) 297-5696 H: (205) 298-9941
A—May 28, 1973; D—May 28, 1973; FC—May 31, 1976; E—May 31, 1976
1972—White Oak-Liberty; 1973—Student, Asbury; 1975—Midway; 1978—Park St.; 1982—Dothan, Highland Park; 1986—Phenix City: Summerville
15 yrs.

FLP—5 BELCHER, JOHN MARION (Mavis)
216 E. Hildreth St., Enterprise, AL 36330
H: (205) 393-3965
LP—1978
1978—St. Paul, Enterprise
10 yrs.

OM—2 BELL, LEWIS F.
P.O. Box 416, Eclectic, AL 36024
H: (205) 541-2892
Member of the A.M.E., Zion Church
1987—Eclectic Circuit
1 yr.

PM—5 BELL, LUKE (Lin)
Rt. 5, Box 383, Crestview, FL 32536
H: (904) 682-7896
LP—1984; A—May 25, 1986; D—May 26, 1986
1984—Student, Duke; 1988—Crestview: St. Mark-New Church
4 yrs.

FC—105 BENNETT, LARRY DEAN, SR. (Jane)
4206 Camellia Dr., Montgomery, AL 36109
O: (205) 262-1632 H: (205) 272-8080
LP—1958; A—1964; FC—1966; D—1964; E—1966
1957—Florala Ct.; 1959—Glenwood; 1961—Pittsview; 1964—Louisville; 1966—Associate, St. James, Montgomery; 1968—Snowdoun; 1973—Chatom; 1973 (July 1)—Leave of Absence (State of Alabama Director of Correctional Services); 1974—Director of Correctional Services; 1979—Leave of Absence; 1980—Lowndesboro; 1983—Burkeville; 1987 (Jan. 1)—Leave of Absence
23 yrs.

FC—305 BENNETT, RICHARD A. (Virginia)
2000 N. Meridian Rd., #312, Tallahassee, FL 32303
LP—1975; AM—1980; A—May 28, 1984; D—May 30, 1977; FC—May 29, 1988; E—May 30, 1988
1975—Pine Apple; 1977—Baker; 1980 (Jan. 15)—St. Mark; 1982—Student, Asbury; 1985—Orange Hill; 1985 (Aug.)—Student, American Institute, Jerusalem; 1986—Andalusia: West End; 1988—Appointment in Florida Conference
13 yrs.

FC—281 BENNETT, ROBERT T. (Gladys)
609 Amelia Dr., Marianna, FL 32446
O: (904) 482-4753 H: (904) 526-3551
LP—1977; AM—1981; A—May 28, 1984; D—May 29, 1978; FC—May 25, 1986; E—May 26, 1986
1977 (Sept. 1)—Walnut Creek; 1981—Salem-Mt. Zion; 1983—Bascom-Greenwood; 1988—Marianna: Grace
11 yrs.

FC—154 BINGHAM, THOMAS AVERY (Elizabeth)
P.O. Box 6, Forest Home, AL 36030
(205) 346-2619
LP—1954; A—May 28, 1968; FC—June 1, 1971; D—1958; E—1960
1952—Golden Acres; 1954—Banks; 1955—Opp Memorial; 1956—Freeport; 1958—Malone; 1959—Springfield, Panama City; 1960—Vernon; 1961—Coffee Springs; 1962—Forest Home; 1966—Silas; 1968—Trinity, Choctaw; 1970—Pine Hill; 1972—Millry; 1974—Calvert-McIntosh; 1975—Chumuckla-Pineview; 1976—Ozark, Pleasant Hill; 1977—West End, Andalusia; 1979—Alco-Pollard; 1980—Uriah; 1982—Beatrice; 1983—Forest Home
36 yrs.

FLP—6 BISHOP, BOBBY RAY (Elaine)
5908 Main St., Millbrook, AL 36054
O: (205) 285-6088 H: (205) 875-6945
S—1987; LP—1988
1987—Robinson Springs
1 yr.

R—103 BLAIR, JOE NEAL (Jane)
4037 Wares Ferry Rd., Montgomery, AL 36109
H: (205) 271-2928
A—1945 (N. Ala.); T—1949; FC—1950; D—1948; E—1950
1945—Riverview; 1946—Student, Emory (Youth Director for Glenn Memorial); 1947—Student, Vanderbilt (Youth Director, Meridian St., Nashville); 1949—Director, Youth Work, Conference Bd. of Education; 1949 (8/26)—Released from appointment due to health; 1950—Supernumerary; 1951 (9/1)—Auburn Wesley Foundation; 1953—Eclectic; 1956—Ferry Pass, Pensacola; 1962—Marion; 1965—Fairhope; 1970—Eufaula, First; 1976—Pensacola, St. Mark; 1978—Wetumpka; 1983—Prattville, First, Associate; 1987—Retired
41 yrs.

FC—51 BLANCHARD, DALLAS ANTHONY
11542 Clear Creek Dr., Pensacola, FL 32514
O: (904) 474-2795 H: (904) 968-6909
LP—June 1, 1956; A—Sept. 13, 1956 (N. Ala.); T—Sept. 14, 1956; FC—June 1, 1960; D—1957; E—1960
1951—Deer Park (Supply); 1954—Coden (Supply); 1955—Plantersville (Supply); 1956—Student, Vanderbilt (Pembroke, Ky. Supply); 1957—West End, Andalusia; 1958 (Sept.)—Student, Vanderbilt, supplying, Nashville: Love's Chapel; 1960—Associate, Dauphin Way, Mobile; 1963—Fort Deposit; 1965—Toulminville; 1968—Student, Boston; 1970—Professor, University of West Florida; 1981—Leave of Absence; 1982—Professor, University of West Florida
35¾ yrs.

FC—175 BLAND, JOHN ANDREW (Marbel)
905 Government St., Mobile, AL 36604
O: (205) 438-4714 H: (205) 433-6133
LP—1965; A—May 28, 1968; D—May 28, 1968; FC—1974; E—1974
1965—Antioch-Liberty; 1969—Crawford; 1970—Calloway; 1971—Student, Emory; 1972—Mt. Zion, West; 1974—Nov. 1, Repton; 1980—Rosinton; 1985—Mobile: Government Street
23 yrs.

*PLP—2 BLEDSOE, MICHAEL B. (Becky)
Rt. C, Box 122-A, Evergreen, AL 36401
H: (205) 578-3723
S—1965; PTLP—1972; D—May 28, 1979
1965—Hill's Chapel; 1966—Shady Grove; 1968—Repton; 1970—Evergreen, Youth Director; 1971—Evergreen Circuit; 1985—Mt. Zion, West; 1986—Mt. Zion, West-Wallace
23 yrs.

R—88 BOLAND, CHARLES HAMPTON, JR.
1793 Brookwood Cir., Milledgeville, GA 31061
A—June 2, 1955; FC—May 29, 1958; D—May 31, 1956; E—May 29, 1958
1955—Student, Emory; 1956—Rome Ct. (N. Ga.); 1957—St. Mark, Panama City; 1958—Wilmer; 1960—Saraland; 1963—Chaplain, U.S. Navy; 1969—Chaplain, Middle Georgia State Hospital; 1982—Leave of Absence; 1985—Retired
27 yrs.

FC—212 BONNER, JOHN H. (Paula)
2518 Upper Wetumpka Rd., Montgomery, AL 36107
O: (205) 262-2649 H: (205) 262-2748
T—N. Ga. May 29, 1978; SLP—1968; A—1973; FC—1975; D—1973; E—1975
1968—Mulder Memorial-Oak Valley; 1972—Stewart Ave.; 1974—Griffin, First, Associate; 1976—South Calhoun; 1978—Carrville; 1979—Coden; 1981—Leave of Absence; 1983 (Nov. 15)—Mobile, St. Paul; 1984 (Nov. 1)—Montgomery: St. Luke
18 yrs.

'C—57 BOOZER, ASA (Jane)
201 E. Broat St., Ozark, AL 36360
O: (205) 774-2569 H: (205) 774-2341
A—June 1957; FC—1961; D—May 30, 1957; E—1961
1955—Thorsby; 1956—Student, Emory; 1959—McCann's Chapel, Jackson; 1964—Cloverdale, Dothan; 1968—St. Luke, Enterprise; 1972 (Aug. 1)—Marion; 1983—Ozark, First
31 yrs.

'LP-7 BORDAGES, HAROLD B.
P.O. Box 288, Pennington, AL 36916
O: (205) 654-2569 H: (205) 654-2586
LP—1988
1988—Trinity

R—28 BOTTOMS, WILMER RUDOLPH (Juanita)
4220 Beau Terra Lane, Pensacola, FL 32514
H: (904) 476-9592
A—1939; FC—1942; D—1942; E—1943
1939—Sneads; 1943—Chaplain, U.S. Army; 1963—Bayou la Batre; 1965—Broad St., Mobile; 1967—Cottage Hill; 1972—Bellview; 1977—Retired, Supply Richard's Memorial, Associate; 1978 (Aug. 1)—Supplying, Century-McDavid; 1983 (Feb. 1)—Retired
37½ yrs.

'M—20 BOYKINS, ABE, JR. (Doris)
1161 Michigan Avenue, Mobile, AL 36605
O: (205) 433-4176 H: (205) 438-2734
LP—1977; AM—May 26, 1985; D—May 27, 1985; A—May 24, 1987
1977—St. Paul; 1973—St. Peter-Athens; 1979—St. Paul-Moses Chapel (All in MISS.); 1981—Mobile: Wesley Chapel-Theodore First
11 yrs.

'C—227 BOZEMAN, HOWARD L., JR. (Bettie)
P.O. Box 277, Daleville, AL 36322
O: (205) 598-2634 H: (205) 598-4810
S—1974; A—May 29, 1978; D—May 28, 1978; FC—May 25, 1981; E—May 25, 1981
1974—Epes; 1975—Geiger, First; 1977—Rocky Mount; 1980—Sandy Ridge; 1983—Castleberry; 1985—Daleville
14 yrs.

'LP—8 BRACEWELL, JAMES (Wanda)
P.O. Box 458, Cottondale, FL 32431
H: (904) 352-4426
S—1987; LP—1988
1987—Allen; 1988—Cottondale-Alford
1 yr.

'C—81 BRADLEY, BENJAMIN DAVID (Sallie)
P.O. Box 208, Clayton, AL 36016
O: (205) 775-3537 H: (205) 775-3400
A—May 1959; FC—May 1963; D—1960; E—1963
1959—Student, Duke; 1962—Byrneville; 1963—Associate, Dothan, First; 1964—Brantley; 1968—Chaplain, U.S. Army; 1971—Counselor, Okaloosa Dept. Vocational Rehabilitation; 1974—Regional Counselor, Children's Home; 1978—Pinckard; 1980—Daphne; 1988—Clayton
26 yrs.

FC—1 BRADLEY, CECIL EDGAR (Bernice)
P.O. Box 69, Andalusia, AL 36420
O: (205) 222-2119 H: (205) 222-3480
A—Nov. 1945; FC—Aug. 1947; D—Aug. 1947; E—Aug. 1949
1942—Black Ct.; 1943—Pike Ct.; 1945—New Brockton; 1949—Chickasaw; 1954—DeFuniak Springs, First; 1958—Andalusia, First; 1961—Richards Memorial, Pensacola; 1966—Demopolis; 1970—Marianna, First; 1974—St. James, Montgomery; 1979—Shalimar; 1981—Dothan, Lafayette Street; 1983 (Nov. 15)—Andalusia District
45½ yrs.

R—16 BRADLEY, SELMAN DAVID (Rowena)
4941 Soundside Dr., Gulf Breeze, FL 32561
H: (904) 932-2465
A—Nov. 1933; FC—1935; D—1935; E—1939
1933—Taylor; 1934—Sandy Ridge; 1936—Fairhope; 1940—Ramer; 1941—Pepperell, Opelika; 1942—Ashland Place, Mobile; 1946—Tallassee, First; 1950—Troy, First; 1954—Eufaula, First; 1955—Government St., Mobile; 1957—Director, Blue Lake; 1966—Foley; 1968—Chickasaw; 1968 (Sept. 16)—Blue Lake; 1971—Bagdad; 1972—Disability; 1974—Retired
40½ yrs.

PM—14 BRANNON, JOHN M. (Janice)
Rt. 1, Box 218-B, Wetumpka, AL 36092
H: (205) 567-3908
S—1983; A—May 24, 1987; D—May 25, 1987
1983—Trinity (Weoka)
5 yrs.

FC—45 BRANNON, TERRELL LEO (Martha)
824 Houston Park, Selma, AL 36701
O: (205) 872-1401 H: (205) 874-9515
LP—1952; A—1956; FC—1959; D—1957; E—1959
1952—Park St., Troy; 1954—Ramer; 1958—Carrville, Tallassee; 1961—Dir. Adult Work, Bd. of Education; 1952—Samson; 1966—Brundidge; 1968—Director of Methodist Information; 1971—Ashland Place, Mobile; 1984—Auburn; 1985—Pensacola: Ferry Pass; 1986—Selma: Church Street
36 yrs.

R—20 BRANTLEY, MARION SANFORD
3425 Cloverdale Rd., Montgomery, AL 36111
H: (205) 284-0838
A—1945; FC—1947; D—1947; E—1949; Located—1958; Readmitted—1975
1945—St. Stephens; 1946—Bayou La Batre; 1948—Jay-Mt. Carmel; 1949—Samson; 1950—Panama City-Millville; 1952—East Tallassee; 1954—Burge Memorial; 1956—East Brewton; 1958—Voluntary Location; 1975—Retired; 1986 (Sept. 1)—Retired, Supplying Pierce Chapel-Union; 1987 (March 1)—Retired
12½ yrs.

AFM—2 BRETHERICK, GEORGE
Montgomery, AL
Member of the N. AL Conference
Alabama Dept. of Mental Health

FC—155 BRIDGES, WILLIAM EARL (Kay)
836 Michigan Ave., Pensacola, FL 32505
O: (904) 433-4486 H: (904) 944-5253
LP—Aug. 1963; A—May 27, 1969; FC—June 1, 1971; D—June 1, 1966; E—June 1, 1971
1963—Winsett's Chapel; 1964—Ariton; 1968—Uriah; 1971—Curtis Memorial, Dothan; 1977—East Brewton; 1983—Geneva, Westside; 1985—Milton: Christ; 1987—Pensacola: St. Andrew
24 yrs.

FC—84 BRILL, DONALD RAY (Doris)
P.O. Box 700, Andalusia, AL 36420
O: (205) 222-3127
LP—1959; A—1961; FC—1963; D—1961; E—1963
1959—Clopton; 1961—Student, Emory; 1963—Silas; 1965—Ensley, Pensacola; 1968—Toulminville; 1969—Chatom-Chalker Memorial; 1972—Samson, Conference Council; 1974—Epworth, Phenix City; 1978—Smiths; 1984—Spanish Fort; 1988—Associate Director, CCOM
28 yrs.

R—17 BRITT, ALBERT CRONIN (Mary)
Box 279, Arlington, AL 36722
H: (205) 385-2374
LP—Nov. 1934; A—Nov. 21, 1937; FC—Dec. 3, 1939; D—Nov. 27, 1938; E—Nov. 24, 1940
1934—Echo; 1935—LaPlace; 1937—LaPine; 1940—Butler; 1942—Marion Junction; 1944—Fort Deposit; 1948—Milton-Bagdad; 1952—Whistler; 1956—Niceville; 1962—Abbeville; 1964—Graceville; 1966—Crawford; 1970—Jay; 1971—Disability; 1974—Retired
35¾ yrs.

R—61 BRITT, CHARLES ROBERT (Blanche)
922 Tacoma, Auburn, AL 36830
H: (205) 821-4127
A—Oct. 2, 1944 (Tenn. Conference); FC—Sept. 2, 1945; D—1944; E—1945; T—1948, Liberia Conf.; T—June 1, 1955, Alabama-West Florida
1944—Humphrey St., Nashville; 1946—Missionary to Liberia, Africa; 1955—Slocomb; 1957—Theodore; 1958—Prattville, First; 1963—Brewton, First; 1966—Pensacola District; 1968—Auburn, First; 1979—Professor, Auburn University; 1982—Retired; 1983—Retired, supplying Marvin-Watoola; 1988—Retired
26 yrs.

FC—148 BRITTON, CURTIS EDWARD (Betty)
P.O. Box 185, Thomasville, AL 36784
O: (205) 636-4654 H: (205) 636-4535
LP—1959; A—1968; FC—1970; D—May 28, 1964; E—June 1, 1966
1959—Florala Ct.; 1960—Opp Ct.; 1961—Mt. Zion; 1963—Deatsville; 1965—Lowndesboro; 1967—Government St., Greenville; 1969—St. Paul, Opelika; 1970—Hope Hull; 1972 (Sept. 1)—Ashford; 1975—Abbeville; 1979—Milton, First; 1984—Chipley; 1986—Thomasville
28 yrs.

AM—22 BROMSTAD, DAVID L. (Syble)
P.O. Box 99, Notasulga, AL 36866
O: (205) 257-3707 H: (205) 257-3791
FTLP—1979; AM—May 26, 1985; D—May 27, 1985
1979—Kinston; 1981—Kinston-Piney Grove; 1985—St. Stephens Circuit; 1986—Notasulga
9 yrs.

FC—289 BROOKS, OSCAR W.
404 W. Gadsden St., Pensacola, FL 32501
H: (904) 433-6633
TR from N. AL Conference—May 26, 1986
1986—Pensacola: St. Paul
2 yrs.

RLP—9 BROOKS, WARREN HILTON
Rt. 3, Box 476, Hartford, AL 36344
H: (205) 588-2146
LP—1968; D—1971
1968—Sardis; 1971—Hartford Circuit; 1972—Pondtown; 1974 (Aug. 1)—Disability; 1986—Retired
17 yrs.

FC—64 BROWN, DONALD GLENN
P.O. Box 1248, Sylacauga, AL 35150
O: (205) 245-2201 H: (205) 249-8768
LP—1954; A—1958; FC—1960; D—1959; E—1961
1954—Pollard (Released Sept. 1); 1956—Uriah; 1958—Lowndesboro; 1960 (Oct. 15)—Fort Davis; 1961 (Sept. 12)—Loxley-Daphne; 1963—Loxley-Rosinton; 1966—Samson; 1967—Student, Emory; 1968—Tuskegee; 1970—Whitfield Memorial; 1974 —Clinical Chaplain, Regional Mental Health
32 yrs.

R—2 BROWN, EMORY HILL (Daisy)
Rt. 1, Box 332, Millry, AL 36558
H: (205) 276-3314
A—1925; FC—1927; D—1927; E—1929
1925 (July-Nov.)—Coffee Springs; 1925—Titus; 1930—Sandy Ridge; 1932—Bonifay; 1936—Ashford; 1937—Newton-Pinckard; 1941—Uniontown; 1945—Eufaula Ct.; 1948—Fort Deposit; 1957—Whistler, Mobile; 1960—Retired; 1967—Whatley (Retired Supply); 1968—Coffeeville (Retired Supply); 1972—Retired
34½ yrs.

FC—49 BROWN, JAKE BUFFORD (Juanita)
P.O. Box 385, Jackson, AL 36545
O: (205) 246-2224 H: (205) 246-2175
LP—June 1, 1952; A—Sept. 16, 1955; FC—1960; D—1958; E—1960
1952—Greenwood; 1953—LaPine; 1956—Associate, St. James, Montgomery; 1957—Loachapoka; 1960—Grace, Auburn; 1966—Graceville; 1973 (July 31)—Wetumpka; 1976—Chickasaw; 1981—Jackson, First
36 yrs.

RAM—12 BROWN, JAMES CECIL (Naomi)
P.O. Box 698, Excel, AL 36439
H: (205) 765-2625
LP—1953; AM—1969; D—1955; E—1957
1952—Mt. Nebo (Clanton Ct.); 1953—Clanton Ct. (Organized Thorsby Church); 1954—Suggsville; 1957—Coatopa; 1958—St. Stephens; 1960—Mexico Beach-Overstreet; 1961—Gulfview, Panama City; 1962—Grace, Marianna; 1964—Gilbertown; 1967 —Dumas; 1968—Loachapoka; 1972—Sandy Ridge; 1974—Hopewell; 1977—Robinson Springs; 1979—Sepulga; 1980—Tuskegee, First; 1983—East Mt. Zion, to Retire Dec. 31, 1983; 1984—Retired
28¾ yrs.

FC—59 BROWN, JOHN LAMAR (Joy)
P.O. Box 2044, Selma, AL 36702
O: (205) 872-6715 H: (205) 872-6715
LP—1953; A—May 29, 1957; FC—1957; D—May 28, 1959; E—June 1, 1961
1953—South Brookley; 1961—Whistler; 1966—Clayton; 1970—St. Andrew; 1979—St. James; 1981—Shalimar; 1985—Selma District
35 yrs.

FC—306 BROWN, NAOMI PRESCOTT (James)
P.O. Box 698, Excel, AL 36439
H: (205) 765-2625
LP—1967; D—1975; AM—May 23, 1983; A—May 25, 1986; FC—May 29, 1988; E—May 30, 1988
1974—Associate, Hopewell; 1977—No Appointment; 1979—Forest Home; 1980—Society Hill-Williams Chapel; 1983—Galilee; 1984—Coffeeville; 1987—Excel
9 yrs.

*FC—78 BROWN, OLIVER CHILDS, III
824 N. Gay St., Auburn, AL 36830
H: (205) 821-4739
LP—1954; A—1960; FC—May 30, 1962; D—1960; E—May 30, 1962
1954—Newton (June to Sept.); 1955—Curtis Memorial, Dothan (June to Sept.); 1956—Lowndesboro; 1958—Student, Emory; 1960—Perry Hill, Montgomery; 1965—Student, Glasgow, Scotland; 1966—Grace, Auburn; 1969—Consultant, Emergency Food Program; 1972—Disability
26½ yrs.

FC—192 BROWN, THOMAS O'NEAL
216 Ave. B, West, Barksdale AFB, LA 71110
O: (318) 456-2111 H: (318) 741-3550
LP—1968; D—1975; A—1975; FC—1977; E—1977
1968—Stockton; 1970—Elmore-Deatsville; 1973—Crawford; 1974—Student, Emory; 1976—Church St. Associate; 1978—Slocomb; 1980 (July 1)—Chaplain, U.S. Army
20 yrs.

*R—104 BRUNER, WILLIAM DOSSIE
6317 Dickinson Way, Virginia Beach, VA 23464
A—1950; FC—1954; D—1952; E—1954
1948—North Montgomery (Supply); 1949—Fort Davis (Supply); 1951—Student, Emory; 1952—Shalimar; 1956—Associate, First, Pensacola; 1958—Gulf Breeze; 1961—Chaplain, U.S. Navy; 1982—Leave of Absence; 1987—Retired
32 yrs.

FC—73 BRYAN, JOHN WILLIAM (Glenda)
200 E. Decatur St., Demopolis, AL 36732
O: (205) 289-1933 H: (205) 289-0205
LP—1953; A—1958; FC—May 30, 1962; D—1958; E—May 31, 1962
1953—Clopton; 1956—Pleasant Hill; 1958—Elizabeth Chapel; 1959—Jay; 1961—Carrville, Tallassee; 1962—Snowdoun; 1965 —Epworth, Phenix City; 1966—Associate, Gadsden St., Pensacola; 1969—Daleville; 1972—Highland Park, Dothan; 1975—Foley; 1977—Pine Forest; 1980—St. Mark, Mobile; 1981—Pensacola, St. Mark; 1985—Fort Walton Beach: Trinity; 1986—Demopolis
35 yrs.

FC-185 BRYAN, ROBERT LAWSON (Sherrill)
P.O. Box 289, Brewton, AL 36426
O: (205) 867-8051 H: (205) 867-3104
A—1973; D—May 28, 1973; FC—May 30, 1976; E—May 30, 1976
1973—Student, Emory; 1975—Trinity, Associate; May 1, 1976—Hiland Park; 1980—Dexter Ave.; 1986—Brewton, First

LP-NA BRYARS, PAUL JACK, JR.
P.O. Box 483, Stockton, AL 36579
LP—1987
1987—No Appointment

FC—217 BRYARS, PAUL LAWRENCE (Vicki)
811 S. Seale Rd., Phenix City, AL 36867
O: (205) 298-3186 H: (205) 298-9826
A—May 29, 1981; D—May 29, 1978; FC—1980; E—1980
1978—Student, Asbury; 1979—Associate, Bay Minette, First; 1982—Selma, Church Street, Associate; 1983—Phenix City, Epworth
9 yrs.

AFL-3 BUCKNER, FRANK W.
1500 E. Fairview Ave., Montgomery, AL 36194
O: (205) 265-0511
(Member, Western North Carolina Conference)
1988—Professor, Huntingdon College

FC—307 BUGNA, WILLIAM STEPHEN, JR. (Patsy)
2600 W. Strong St., Pensacola, FL 32505
O: (904) 433-3171
LP—1985; A—May 25, 1986; D—May 26, 1986; FC—May 29, 1988; E—May 30, 1988
1985—Student, Asbury; 1986—Associate, Mobile Inner City Mission; 1988—Pensacola: Richards Memorial, Associate
3 yrs.

R—30 BULLINGTON, JOSEPH HARDIE, SR. (Arlene)
1518 Plaza Dr., Dothan, AL 36303
H: (205) 793-4244
LP—1936; A—Nov. 1949; FC—Nov. 1942; D—Nov. 1942; E—Nov. 1945
1936—Daleville; 1937—LaPlace; 1941—Titus; 1943—Macon Ct.; 1945—Pine Forest; 1949—Eight Mile-Chunchula; 1951—Eutaw; 1954—Evergreen; 1958—Trinity, Phenix City; 1959 (Nov. 1)—Luverne; 1961—Butler; 1963—Autaugaville; 1966—Gonzalez; 1968—Alabama Ave., Selma; 1972—Pinckard; 1976—Newton; 1978—Retired; 1978—Wesley Chapel-Oak Grove (RS); 1983—Retired, supplying Taylor-Malvern
40¾ yrs.

FC—132 BULLINGTON, JOSEPH HARDIE, JR. (Marilyn)
5725 9th Ave., Pensacola, FL 32504
O: (904) 476-5818 H: (904) 432-2266
LP—Sept. 17, 1962; A—May 31, 1966; FC—May 27, 1969; D—June 1, 1966; E—May 27, 1969
1968—Pleasant Hill, Ozark; 1969—Associate, Dothan First; 1971—Alco, Brewton; 1972 (Aug. 15)—Trinity, Fort Walton Beach; 1978—Cokesbury
22 yrs.

FC—111 BURLESON, EDISON FRANKLIN (Sylvia)
208 Pace Parkway, Cantonment, FL 32533
O: (904) 968-6213 H: (904) 476-0872
LP—June 1959; A—June 1965; FC—May 30, 1967; D—1965; E—1967
1959—Gallilee Ct. (3 mos.); 1960 (Sept.)—Union Grove (N. Ala.); 1962—Galilee; 1963—Tallapoosas Ct.; 1966—Hope Hull; 1967—Chaplain, U.S. Army; 1976—Chaplain, VA Hospital; 1978—Chaplain, U.S. Army; 1985—Wesley Memorial; 1987—Cantonment
28 yrs.

PLP—3 BURLISON, JOE BEN (Sandy)
703 Frederick St., Panama City, FL 32405-3918
H: (904) 265-0642
S—1986
1986—Altha; 1988—Springhill
2 yrs.

RLP—3 BURROUGHS, JOHN C. (Annie)
2117 N. 33rd Ave., N., Birmingham, AL 35207
H: (205) 324-6830
LP—Feb. 10, 1949; D—Oct. 1, 1950 (Central Alabama)
1949 (Feb. 10)—Reeders; 1951—No appointment; 1954—Gordo; 1961—No appointment; 1971—New Style-Locust Bluff; 1982 —Retired, Supplying New Style-Locust Bluff; 1983—Retired; 1984 (Oct. 15)—Retired, supplying New Style
7 yrs.

FLP—9 BUTLER, BASTON LAFON (Cora)
P.O. Box 8, Rutledge, AL 36071
H: (205) 335-5156
1976—Hopewell; 1977—McKenzie; 1979—West End; 1982—No Appointment; 1982 (Oct. 1)—Allen; 1987—Rutledge
12 yrs.

FC—241 BUTLER, GLENN ARTHUR (Shery)
1202 Redland Rd., Wetumpka, AL 36092
H: (205) 567-7921
A—May 25, 1981; D—May 25, 1981; FC—May 22, 1983; E—May 23, 1983
1980—Beatrice; 1982—Mulder Memorial
8 yrs.

FC—17 BUTTS, THOMAS LANE, JR. (Hilda)
403 Racetrack Rd., N.W., Fort Walton Beach, FL 32548
O: (904) 862-4169 H: (904) 862-5498
LP—1951; A—1953; FC—1954; D—1954; E—1955
1950—Canoe; 1953—Pittsview; 1955—Student, Northwestern; 1957—Michigan Ave., Mobile; 1962—Foley; 1966—St. Andrew, Panama City; 1968—Brewton, First; 1972—Dothan District; 1976—Montgomery, First; 1983 (April 22)—Released from appointment; 1983 (Nov. 15)—Mobile, Chickasaw; 1986—Fort Walton Beach: Trinity
38 yrs.

FC—308 BUTTS, WAYNE STEPHEN (Lisa)
P.O. Box 795, Shalimar, FL 32579
O: (904) 651-0721 H: (904) 651-4835
SLP—1981; A—May 26, 1985; D—May 27, 1985; FC—May 29, 1988; E—May 30, 1988
1981 (Oct. 1)—Rocky Mount; 1983—Student, Asbury; 1986—Shalimar, Associate
7 yrs.

R—80 CADDELL, EUGENE DODDRIDGE (Emma Ruth)
802 Seay St., Greensboro, AL 36744
H: (205) 624-3795
LP—1943; A—1948; FC—1951; D—June 3, 1951; E—May 28, 1953
1943—Silas; 1945—Gilbertown; 1949—Whistler; 1952—Brentwood, Baar Street, Pensacola; 1954—Jay; 1958—Tuskegee; 1960—Linden; 1967—Headland; 1969—Camden; 1974—Eutaw; 1978—Georgiana; 1979—Disability; 1984—Retired; 1986—Retired, supplying Akron-Flatwoods; 1987—Retired
40½ yrs.

PLP—4 CADENHEAD, DONNIE LAMAR (Diana)
Rt. 3, Box 357, Crestview, FL 32536
H: (904) 682-9671
S—1986
1986—Baker; 1988—Crestview: New Bethel
2 yrs.

S— CALDER, BRUCE (Willie Tee)
416 Scott Dr., E., Saraland, AL 36571
H: (205) 675-0868
S—1988
1988—Minerva Memorial

*R—3 CALHOUN, WILBUR ORLANDO (Myra)
Rt. 3, Box 450, Grove Hill, AL 36451
H: (205) 275-3906
A—1927; FC—1929; D—1929; E—1931
1927 (June 17)—Richard's Memorial; 1927—Chatom; 1929—Sneads; 1931—Forest Home; 1933—Ramer; 1937—Geneva, First; 1939—Toulminville; 1941—Tallassee, First; 1943—Hartford; 1944—Clayton; 1948—Bay Minette; 1952—Blountstown; 1957—Chipley; 1959—Wetumpka; 1962—Gonzalez; 1966—Retired
39 yrs.

FC—66 CALHOUN, WILLIAM EARL (Ann)
P.O. Box 700, Andalusia, AL 36420
O: (205) 222-3127 H: (205) 222-9086
LP—1955; A—1958; FC—1961; D—June 2, 1960; E—June 1, 1961
1955—Silas; 1956—Akron-Havana; 1958—Seale; 1961—Choctaw (Trinity); 1965—Trinity, Panama City; 1968—Moundville; 1975—Fairhope; 1981—Opelika, First; 1984—Demopolis District; 1988—Director, Conference Council
33 yrs.

RAM—9 CALUMBO, MICHAEL J. (Virginia)
P.O. Box 2, Point Washington, FL 32454
H: (904) 231-4106
1978 T—E. Penn.; AM—1966; D—1959; E—1960 (Central Penn.)
1978—Beatrice; 1979—Center Ridge; 1982—Retired, Supplying Point Washington; 1988—Retired
4 yrs. Ala.-W. Fla.

*R—13 CAMPBELL, KARL CLARENCE (Rachel)
1450 B. 30th St., Niceville, FL 32578
LP—1955; A—Sept. 1956; FC—June 1960; D—May 1958; E—June 1960
1955—Crestview, Pearl St.; 1956—Friendship, Crestview; 1957—Whitfield, Montgomery; 1959—Cloverdale, Dothan; 1962—Forest Park, Panama City; 1963—Ashford; 1967—Eight Mile; 1969—Union Springs; 1972—Gonzalez; 1973—Retired; 1974—Supply Fitzpatrick; 1975—Retired
16¾ yrs.

*FC—164 CANNON, JOHN MILTON, JR.
2383 Black Creek, Marietta, GA 30066
LP—1970; A—1971; FC—May 28, 1973; D—June 1, 1971; E—May 28, 1973
1970—Tallapoosa Ct.; 1971—Notasulga; 1975—Pine Level; 1976—Pinckard; 1978—Sneads; 1982—Trainee, Hospital Chaplaincy; 1985—Chaplain, St. Elizabeth Hospital; 1986—Leave of Absence
14 yrs.

*R—4 CANTRELL, GLENN PHILLIP (Alice)
208 LaFayette Rd., S.W., Rocky Face, GA 30740
H: (404) 673-2802
A—Nov. 1926 (N. Ga.); FC—Nov. 15, 1931 (N. Ga.); D—Nov. 15, 1931 (N. Ga.); E—Nov. 26, 1933
1929 (Aug. 11)—Chatworth; 1929—Fairmont; 1932—Stockbridge; 1935—Loganville; 1936—Woodstock; 1938—T—Alabama and appointed to Prichard; 1941—Hartford; 1943—Atmore; 1946—Sabbatical leave; 1947—Georgiana; 1948—Greensboro; 1954 —Troy, First; 1955—Geneva, First; 1959—Chickasaw; 1963—Clanton; 1964—Fairhope; 1965—Opp; 1967—Retired
27½ yrs.

FC—124 CAPPS, EARL RUDOLPH (Roberta)
P.O. Box 235, Skipperville, AL 36374
H: (205) 774-3293
LP—1957; A—1966; FC—1968; D—1958; E—1960
1956—Clopton; 1957—Grand Ridge; 1960—Rose Hill; 1962—Opp, Memorial; 1966—Melvin; 1968—Gastonburg; 1969—Vernon; 1971—Center Ridge; 1975—Altha; 1982—Andalusia, West End; 1984—Honeyville; 1985—Honeyville-Highland View; 1986—Skipperville
30 yrs.

*FC—186 CAPPS, JAMES BUDDY (Faye)
1238 Minnisota Ave., San Jose, CA 95125
SLP—1970; A—May 28, 1974; D—May 28, 1974; FC—1976; E—1976
1970—Shady Grove; 1973—Student, Emory; 1974—Student, Emory; 1975—LaPine; 1977—Centreville; 1978—Associate Director, COM; 1981—Auburn Wesley Foundation; 1983 (Sept. 15)—Phenix City, Summerville; 1986 (March 1)—Leave of Absence
15 yrs.

R—38 CARLTON, ARTHUR McCOY (Mabel)
Route 1, Box 23, Marion Junction, AL 36759
H: (205) 872-5930
A—1944; FC—1946; D—1944; E—Nov. 16, 1946
1944—Ramer; 1945 (April 1)—Columbia; 1945—Curtis Memorial, Dothan; 1948—Mt. Vernon; 1952—Hurtsboro; 1954—Opp, First; 1958—Atmore; 1963—Demopolis; 1966—Selma District; 1972—Brewton, First; 1973—Hartford; 1976—Wetumpka; 1978—Sabbatical; 1979—Retired
33½ yrs.

AM—30 CARMICHAEL, J. GLENN (Elaine)
Rt. 4, Box 31, Andalusia, AL 36420
H: (205) 222-5442
LP—1982; AM—May 29, 1988; D—May 30, 1988
1982 (Sept. 19)—Walnut Creek; 1984—Opp, Memorial-Macedonia; 1988—Andalusia: West End
6 yrs.

R—89 CARMICHAEL, JOHN CURTIS (LaMerle)
Rt. 2, Box 171-B, Brantley, AL 36009
H: (205) 335-3823
LP—1944; A—1946; FC—1949; D—1945; E-1949
1944 (Feb. 1)—Columbia; 1944—Shady Grove; 1946—Columbia; 1948 (Sept. 1)—Warrington; 1960—Port St. Joe; 1962—Lafayette St., Dothan; 1966—Blue Lake; 1968 (Sept. 16)—Warrington; 1975—Mary Esther; 1976—Opp, First; 1980—Elba; 1985—Retired, supplying Goshen
40½ yrs.

FC—135 CARPENTER, JAMES WILLIAM (Laura)
4540 Narrow Lane Rd., Montgomery, AL 36116
O: (205) 281-8971 H: (205) 281-4785
LP—1962; A—1967; FC—1969; D—1967; E—1969
1962—Glenwood; 1963—Old Tabernacle-Wesley Chapel; 1967—Pittsview; 1969—Associate, First, Panama City; 1971—Lynn Haven; 1975—DeFuniak Springs, First; 1976—Supernumerary; 1977—Pace; 1978—St. Marks, Montgomery; 1980 (Oct. 15)—Bonifay; 1984—Linden; 1987—Montgomery: Asbury
26 yrs.

FC—68 CARR, NORMAN SHERLIE (Frances)
P.O. Box 3225, Pensacola, FL 32506
O: (904) 456-7463 H: (904) 455-5967
LP—1955; A—1958; FC—1961; D—May 28, 1959; E—June 1, 1961
1955—Clanton Ct.; 1957—Walnut Creek; 1958—Rutledge; 1959—Elmore; 1961—Castleberry; 1964—McCann's Chapel, Jackson; 1967—Westview, Ozark; 1970—Grand Bay; 1976—Forest Park; 1983—Pensacola: Myrtle Grove
33 yrs.

PM—21 CARTER, CRAIG ALLEN
118 Gaile Morris Ct., Wilmore, KY 40390
A—May 29, 1988; D—May 30, 1988
1988—Student, Asbury Theological Seminary

FC—174 CARTER, LESTER STANLEY
190 Snowdoun-Chambers Rd., Montgomery, AL 36105
H: (205) 288-4447
LP—1969; A—1971; FC—1974; D—June 2, 1971; E—May 28, 1974
1969—Clanton Ct.; 1971—Thorsby Ct.; 1973—Lisman Larger Parish; 1974—Plantersville; 1978—Pine Level; 1980—Autaugaville; 1983 (Jan. 1)—Opelika: Wesley Memorial; 1988—Snowdoun-Pintlala
17 yrs.

S— CARTER, STEVE (Sandra)
Rt. 2, Box R-186, Ponce de Leon, FL 32455
H: (904) 836-4887
S—1988
1988—Ponce de Leon-Westville

FLP—10 CARYL-GORDON, GERALD LEE
1005 W. Cummings Ave., Opp, AL 36467
H: (205) 493-4894
LP—1988
1988—Opp: Memorial-Macedonia

PM—6 CASERTA, HAROLD H., JR. (Mary)
15 Wisteria Ave., Mobile, AL 36607
O: (205) 478-6356 H: (205) 476-8681
A—May 25, 1986; D—May 26, 1986
1986 (Sept. 1)—Mobile: Ashland Place, Associate
2 yrs.

FLP—11 CASSADAY, GENE ALAN (Barbara)
P.O. Box 3702, Panama City, FL 32401
O: (904) 769-0374
LP—1986
1986—Panama City: Springfield, Associate
2 yrs.

PLP—5 CHAMBERS, SAMUEL R.
4345 Thomas Dr., Box E-19, Panama City Beach, FL 32407
H: (904) 235-2470
LP—1986
1986—Orange Hill; 1988—Altha
2 yrs.

FC—87 CHANDLER, JOHN EDWARD (Sylvia)
P.O. Box 278, Niceville, FL 32578
O: (205) 678-4411 H: (205) 678-4098
LP—1956; A—May 28, 1960; D—May 28, 1960 (Courtesy Ky. Conf.); FC—1962; E—1962
1956—Newton; 1957—Student, Asbury (Served Graefenburg, Ky. 1958-1961); 1962—Louisville; 1964—Pine Grove; 1967—St. John, Mobile; 1972—Butler; 1977—Myrtle Grove; 1983—Niceville: First
28 yrs.

FC—125 CHANDLER, MARCUS JACKSON (Bonnie)
311 S. Pensacola, Atmore, AL 36502
O: (205) 368-8197 H: (205) 368-5648
A—1964; FC—1968; D—1964; E—1968
1964—Student, Asbury; 1966—Jay; 1970—Centreville; 1972—Castleberry, Director of Conecuh County Larger Parish; 1982 —Atmore, First
23 yrs.

FC—145 CHESSER, WILLIAM THAD (Verna)
Rt. 2, Box 233, Enterprise, AL 36330
H: (205) 894-6230
LP—June 1, 1964; A—1967; FC—1969; D—1967; E—Aug. 10, 1969
1963—Perote; 1964—Shady Grove; 1969—Pepperell; 1971—St. Paul, Bay Minette; 1973—Pine Grove-Ebeneezer; 1974—Bagdad-Mae Edwards (August 15); 1977—Chaplain Intern, Carraway Methodist Hospital; 1978 (Sept. 1)—Enterprise First Associate; 1979—Westview Heights, Ozark; 1983—Pinckard; 1987—Enterprise: Wesley Chapel
24 yrs.

*PLP—6 CHISOLM, WILLIAM McKINLEY, JR. (Clara)
2812 W. Cervantes, Pensacola, FL 32505
O: (904) 438-6607 H: (904) 433-6062
PTLP—1969
1969—Baar Street
19 yrs.

FC—279 CHOI, MOON HEE
910 Perry Hill Rd., Montgomery, AL 36109
O: (205) 271-0771
TR from Florida Conference—October 15, 1985
1985 (Oct. 1)—Montgomery: Korean
3 yrs.

R—62 CHRISTENBERRY, DANIEL KEENER, JR. (Mary Ellen)
209 Moog Ave., Bay Minette, AL 36507
H: (205) 937-6055
A—Oct. 1949 (N. Carolina); FC—Oct. 1951; D—1950; E—1951; T—1952 (Ala.-West Fla.)
1946—S. Halifax, Va.; 1948—Orange Ct., N.C.; 1952—Centreville; 1955—Grove Hill; 1958—Brundidge; 1962—Ferry Pass; 1967—Normandale, Montgomery; 1969—Ashland Place, Mobile; 1971—Bay Minette; 1977—Professor, Faulkner State Junior College, Supplying Perdido; 1982—Retired, supplying Lottie-Perdido; 1983—Retired, supplying Perdido
29½ yrs.

*R—43 CHRISTENSEN, THORWALD LEROY (Betty)
2514 Woodland Terrace, Selma, AL 36701
H: (205) 872-3885
LP—1959; A—1961; FC—1963 D—1959; E—1963 (A & D by Southwest Texas); T—Ala.-W. Fla. 5/1/61
1959—Stockdale, Tex.; 1960—Yorktown, Tex.; 1961—T. to Alabama-West Florida, Cedar Hill; 1963—Lynn Haven; 1964—Century; 1966—Verbena; 1967—Supernumerary; 1970—Selma City Schools; 1973—Supply Cedar Grove; 1978—Leave of Absence; 1979—Retired
8 yrs.

*R—105 CHUNG, IN WHA
10841 Hortense St., #1, North Hollywood, CA 91602
1981—T (From Other Methodist Church)
1980 (Sept. 1)—Korean Church, Montgomery; 1982—Leave of Absence; 1987—Retired

FC—126 CHUNN, DAVID HENRY (Carol)
2673 Fisk Rd., Montgomery, AL 36111
O: (205) 281-2467 H: (205) 288-7035
LP—1960; A—June 1, 1966; FC—1968; D—June 1, 1966; E—1968
1960—St. Paul, Montgomery; 1963—Titus; 1967—Lee Ct.; 1968—Wesley Memorial, Opelika; 1972—Crawford; 1974—Trinity, Prattville; 1979—Brewton, First; 1982—Montgomery, Whitfield Memorial
28 yrs.

R—31 CHUNN, HENRY FRANK (Louise)
P.O. Box 385, Wetumpka, AL 36092
H: (205) 567-4279
LP—1935; A—1939; FC—1942; D—1942; E—1944
1936 (Jan. 11)—Sneads; 1936—Salem; 1939—Columbia; 1942—Slocomb; 1945—Notasulga; 1948 (July 1)—Student, Drew; 1950—Fairhope; 1952 (Jan. 1)—Prichard, First; 1959—St. Mark, Pensacola; 1963—Dothan District; 1965—Capitol Heights, Montgomery; 1968—Marianna, First; 1970—Demopolis; 1974—Tallassee, First; 1975—Government St., Mobile; 1975 (Oct. 1)—Providence-Harmony; 1978—Retired, Supply Pierce Chapel-Union; 1983 (Dec. 1)—Retired, supplying Wallsboro; 1987—Retired
40¼ yrs.

FC—234 CLAUNCH, JAMES E. (Sharon)
P.O. Box 4097, Pensacola, FL 32507
O: (904) 455-0306 H: (904) 455-3709
A—May 28, 1979; D—May 28, 1979; FC—May 24, 1982; E—May 24, 1982
1979—Student, Oral Roberts Seminary, serving Sperry (OK Conference); 1980—Student, serving Tulsa: Memorial Drive; 1981 (Jan. 1)—Montgomery, Aldersgate, Associate; 1982—Brewton, Alco-Pollard; 1984—Selma, Barrett Road; 1988 Pensacola: Warrington
9 yrs.

*S— CLIBURN, CECIL D. (Polly)
82 Waynell Circle, S.E., Fort Walton Beach, FL 32548
O: (904) 882-4468 H: (904) 243-1198
A—1963 (MS.); FC—1964; D—1963; E—1964; 1968—Located; S—1977 (AL.-W. FL.)
1958—Meridian: Wesley Chapel; 1959—Hillsboro; 1960—Philadelphia Circuit; 1962 (N. GA.)—Cove-Tilton; 1964 (MS.)—Andrew's Chapel; 1968—Located; 1977 (AL.-W. FL.)—Alaqua-Wesley Memorial; 1978—Portland; 1988—Bruce
21 yrs.

FC—267 CLOYD, MARY BETH
P.O. Box 65, Silas, AL 36919
H: (205) 542-9596
A—May 25, 1981; D—May 25, 1981; FC—May 26, 1985; E—May 27, 1985
1981—Student, Methodist Theological School of Ohio; 1983—Chaplain, Children's Home; 1985—Panama City: St. Mark; 1986 (Jan. 1)—Cox Chapel; 1987—Silas
7 yrs.

*FLP—12 COBB, CHARLES C., JR. (Sherry)
Rt. 1, Box 182A, Maplesville, AL 36750
O: (205) 366-2792 H: (205) 366-4770
LP—1975
1975 (April 1)—Wausau; 1976—No Appointment; 1981—Jemison-Thorsby; 1982 (Feb. 1)—Cox Chapel; 1984—Marianna, Grace; 1985—Wesley Chapel; 1987—Cox Chapel
7 yrs.

AFM—4 COFIELD, BONNIE BRYANT (Martha)
P.O. Box 7266, Laguna Beach, FL 32407
H: (904) 234-9140
Member of the Liberia Conference, Retired

S— COLE, JERRY (Deborah)
P.O. Box 173, Opp, AL 36467
O: (205) 898-7377 H: (205) 493-7716
1988—Piney Grove

FC—242 COLEMAN, CECIL LEE (Fae)
1600 Sandfort Rd., Phenix City, AL 36867
O: (205) 298-7651 H: (205) 298-0946
LP—1971; D—1972; A—May 25, 1981; FC—May 22, 1983; E—May 23, 1983
1971—Black; 1972 (Sept. 1)—Baker; 1973 (Oct. 15)—Rutledge; 1976—Pittsview; 1979—Newton; 1982—Cottonwood; 1984—Phenix City, First
16 yrs.

*FC—62 COLEMAN, CURTIS DWIGHT
36 Sandra Lane, Athens, AL 35611
O: (205) 232-1802, ext. 266 H: (205) 232-0082
LP—1955; A—1957; FC—1961; D—1957; E—1961
1955 (Jan. 1)—LaPlace; 1956—Student, Emory; 1959—Hope Hull; 1962—Eclectic; 1965—Perry Hill; 1967—Professor, Athens College
33 yrs.

*R—81 COLLINS, JOSEPH HUGH (Frances)
Rt. 2, Box 202, Sheffield, AL 35661
LP—1944; A—1949 (N. Ala.); FC—1951; D—1951; E—1963
1944—Waterloo Ct.; 1946—Shady Grove Ct.; 1948—Athens Ct.; 1950—Earnest; 1952—Fairfield Highlands; 1955—Crossville; 1957—Falkville; 1959—T. Alabama-West Florida, Vernon; 1960—Fairview; 1962—Stockton; 1967—Plantersville; 1968—Silas; 1974—Bashi; 1975—Coffeeville; 1981—Mt. Hermon; 1984—Retired
34½ yrs.

*R—94 COLLINS, ROBERT HAYNES (Lyda)
310 Marion Junction Rd., Selma, AL 36701
A—June 1952; FC—1953; D—1952; E—1953
1952—Linden; 1956—St. Andrew; 1957—Marion; 1960—Fairhope; 1961—Ozark; 1965—Forest Ave., Montgomery; 1966—Troy, First; 1972—Church Street, Selma; 1978—Demopolis District; 1984—Montgomery, Capitol Heights; 1985—Brewton: First; 1986—Retired
34¾ yrs.

FC—39 CONNOR, JIMMIE COOK (Nona)
Rt. 1, Box 75A, Wilmer, AL 36587
O: (205) 649-3677 H: (205) 649-6067
LP—1949; A—June 3, 1954; FC—May 29, 1958; D—June 3, 1954; E—May 29, 1958
1949—Wallsboro; 1950—Claud; 1952—Titus; 1953—Student, Emory; 1956—Shalimar; 1960—Mt. Vernon; 1964—Moundville; 1968—Phenix City, First; 1971—Woodlawn, Panama City; 1979—DeFuniak Springs, First; 1984—Milton, First; 1987—Pensacola: Summit Park; 1988—Tanner Williams
39 yrs.

*SLP—2 COOK, WALTER R., JR. (Karen)
70 Red Cloud Rd., Ft. Rucker, AL 36362
O: (205) 255-2376 H: (205) 598-2796
S—1987
1987—Mt. Hebron; 1988—Student, Candler
1 yr.

S— CORE, LESTER M. (Tommie)
Rt. 1, Box 227, Marion, AL 36756
H: (205) 683-9572
S—1985
1985—Butler Circuit; 1986—Oak Grove Circuit
3 yrs.

FC—112 COTTEN, EDWARD MOORE (Jody)
P.O. Box 72, Grove Hill, AL 36451
O: (205) 275-3590 H: (205) 275-3771
LP—1960; A—1965; FC—1967; D—1965; E—1967
1960—Pace; 1962—New Brockton; 1964—Pittsview; 1967—Frisco City; 1972—Theodore; 1977—Aldersgate, Molino; 1985—Grove Hill
28 yrs.

AM—24 COTTRELL, CLARENCE C. (Velma)
Rt. 1, Box 434, Phenix City, AL 36867
H: (205) 297-7397
LP—1981; AM—May 25, 1986; D—May 26, 1986
1981—Calvert-McIntosh; 1983—Louisville; 1984—Stapleton; 1985—Campground-Petrey; 1987—Phenix City: Hillside-Golden Acres
7 yrs.

FC—60 COUEY, CHARLES JONATHAN (Polly)
230 Plaza II, Dothan, AL 36303
O: (205) 792-4259 H: (205) 792-4968
LP—1953; A—1957; FC—1961; D—May 28, 1959; E—June 1, 1961
1953—Irvington-Fowl River; 1957—Dothan Ct.; 1960—Piney Grove-Madrid; 1961—Associate, Church St., Selma; 1963—Tanner Williams-St. John; 1964—St. John, Mobile; 1966—Bonifay; 1970—Linden; 1972 (Aug. 15)—Trinity, Phenix City; 1976—Mary Esther; 1982—Pensacola, Ferry Pass; 1985—Dothan District
35 yrs.

FC—22 COULLIETTE, JAMES CARL (Ruby)
110 Harwood Place, Enterprise, AL 36330
O: (205) 393-2948 H: (205) 347-1845
LP—1950; A—1953; FC—1955; D—1955; E—1957
1949—Sneads; 1952 (Jan. 31)—Calloway-Parker; 1952—Calloway-St. Mark; 1954—Student, Emory; 1955—Calloway; 1958—Bonifay; 1960—Whistler; 1961—Flomaton; 1963—Alabama Ave., Selma; 1963 (Dec. 1)—Chipley; 1967—Geneva, First; 1970—Lafayette St., Dothan; 1974—Demopolis, First; 1975—Myrtle Grove; 1977—Director of Church Relations, Asbury College; 1982—Jackson, McCanns; 1983—Phenix City: Trinity; 1985—Opp: First; 1987 (Aug. 1)—Regional Representative, Asbury College
39 yrs.

AM—11 CRADDOCK, CHARLES BURNETT (Aileen)
P.O. Box 46, Eutaw, AL 35462
O: (205) 372-3991 H: (205) 372-4364
LP—1972; D—1975; AM—May 29, 1978
1972—Columbia; 1977—York; 1986—Eutaw
16 yrs.

FLP—13 CRADDOCK, PHILIP D. (Katie)
P.O. Box 332, Samson, AL 36477
O: (205) 898-2243 H: (205) 898-2494
1974—Supply Pastor
1974—Associate, Enterprise, First; 1975—Lee Circuit; 1977—Wesley Chapel, Enterprise; 1978—Echo; 1983—Ariton; 1987—Samson
14 yrs.

*FC—231 [LFS] CRENSHAW, GILLIS HOWELL, JR. (Patricia)
203 Oakland Dr., Dothan, AL 36303
H: (205) 794-7085
LP—1957; A—1958; FC—1961; D—May 28, 1959; E—June 1, 1961; Honorable Location—May 25, 1986; Readmitted FC—May 29, 1988
1955—Florala Ct.; 1957—Opp, Memorial; 1958—Lee Ct.; 1961—Summerdale-Marlow; 1962—Century; 1964—Plateau-Creola; 1966—Hurtsboro; 1969—Perry Hill; 1971—Gonzalez; 1972—Taylor-Big Creek (PT); 1974—Sylvan Grove (PT) (August 1)
31 yrs.

FC—292 CRIM, JULIA D'ANDREA
5241 Downs Way, N.E., Norcross, GA 30093
LP—1983; A—May 26, 1985; D—May 27, 1985; FC—May 24, 1987; E—May 25, 1987
1983—Student, Candler; 1985—Assistant to Director, Institute for World Evangelism
5 yrs.

S— CRUTCHFIELD, T.J. (Muriel)
Rt. 2, Box 67-A, Caryville, FL 32427
H: (904) 956-2205
S—1988
1988—Bethlehem-Red Hill

RAM—14 CRUTCHFIELD, WILLIAM ROBERT (Earsy Mae)
Rt. 2, Box 226-A, Eclectic, AL 36024
H: (205) 541-2772
LP—1942; AM—1969; D—1962; E—1964
1941—Wausau; 1944—Lisman; 1945—Elizabeth Chapel; 1948—No appointment; 1956—Hartford Ct.; 1960—Echo Ct.; 1962—Pine Level; 1966—Sandy Ridge; 1972—No appointment; 1973—Mt. Hermon; 1976—Gainesville; 1985—Retired
33½ yrs.

AM—27 [LFS] CURRY, A. RODERICK, JR. (Ann)
P.O. Box 667, Thomasville, AL 36784
H: (205) 636-4315
S—1964; TR S. Carolina—June 1, 1984; Discontinued as PM—May 24, 1987; AM—May 24, 1987
1964—Lisman; 1966—Coatopa; 1968—Discontinued; 1982—Elmore; 1984—Pine Hill; 1988—Gastonburg
10 yrs.

PM—22 CURTIN, WILLIAM DEWAYNE
P.O. Box 185, Bloomfield, KY 40008
LP—1983; A—May 29, 1988; D—May 30, 1988
1983—Student, Asbury
5 yrs.

FC—282 CURTIS, H. JOSEPH (Susan)
P.O. Box 56, Loxley, AL 36551
O: (205) 774-2569 H: (205) 774-6697
LP—1981; A—May 23, 1983; D—May 23, 1983; FC—May 25, 1986; E—May 26, 1986
1981—Seale; 1984—Ozark, First, Associate; 1987—Loxley
7 yrs.

FC—136 DAFFIN, JAMES ROBERT (Penny)
3317 Circle Hill Rd., Birmingham, AL 35243
O: (205) 934-4254 H: (205) 967-8025
A—1967; FC—1969; D—1967; E—1969
1967—Student, Asbury; 1968—Bermuda; 1969—Associate, Fort Walton Beach, First; 1971—Destin; 1974—Mt. Carmel; 1975 —Intern, Pastoral Clinical Ed., Baptist Hospital, Birmingham; 1979—Chaplain, U. of Ala. Hospital, Birmingham
21 yrs.

FC—106 DAILEY, MARVIN ERVIN (Virginia)
640 Allgood Rd., Stone Mountain, GA 30083
O: (404) 292-6355 H: (404) 296-4190
LP—1961; A—May 28, 1964; FC—June 1, 1966; D—1964; E—1966
1961—Elmore; 1964—Pierce Chapel; 1966—Smith; 1970—Tuskegee; 1972—Conference Council, Associate Director; 1979—United Methodist Communications
27 yrs.

*ROM—1 DALTON, BUELL W. (Ellen)
Rt. 1, Box 8, Youpon Estates, Bonifay, FL 32425
H: (904) 547-3456
Retired member of the Florida Conference
1983—Retired, supplying Compass Lake

FC—113 DALTON, PERRY MEADE (Ann)
706 E. Patton, Montgomery, AL 36111
O: (205) 288-6340 H: (205) 281-1168
LP—1962; A—June 3, 1965; FC—May 30, 1967; D—1965; E—1967
1962—Tallapoosa Ct.; 1963—Associate, Silver Creek, Ga.; 1964—Cedartown, Ga.; 1965—Chancellor; 1966—Park Street, Troy; 1968—Grace, Mobile; 1975—Broad St.; 1980—name changed to St. Paul; 1983—Montgomery: Normandale
26 yrs.

PM—15 DANIEL, GARY A. (Pam)
P.O. Box 11065, Montgomery, AL 36111
O: (205) 272-0009 H: (205) 281-1458
S—1985; A—May 24, 1987; D—May 25, 1987
1985—Eufaula: Epworth; 1988—Montgomery: St. Mark
3 yrs.

*RAM—5 DANIELS, PORTER BIGE (Carrie)
P.O. Box 55, Plantersville, AL 36758
H: (205) 366-2410
LP—1954; AM—1969; D—1958; E—1960
1955—Gainesville; 1956—Heiberger; 1957—Plantersville; 1958—New Bethel; 1960—Sunflower; 1963—Suggsville; 1964—Rutledge; 1969—Alston-Clopton; 1974—Kinston; 1979—Retired, Supply, May Creek; 1981—Retired
25 yrs.

FC—34 DANNELLY, JAMES PATRICK, JR. (Bobbie)
P.O. Box 6128, Montgomery, AL 36106
O: (205) 269-4700 H: (205) 263-2983
LP—1954; A—1955; FC—1957; D—June 1, 1955; E—1957
1954—Hillside, Phenix City; 1957—Associate, Montgomery, First; 1959—Gonzalez; 1962—Gulf Breeze; 1967—Butler; 1968—Conference Program Council; 1972—Troy, First; 1979—Auburn, First; 1984—Montgomery District
34 yrs.

SLP—3 DAVIS, GEORGE A., JR.
600 Grove Circle, Union Springs, AL 36089
S—1980
1980—Sparta Hill; 1982—Sparta Hill and Eclectic Circuit; 1984—Benson Circuit; 1987—Union Springs: St. Paul-Brown Grove
7 yrs.

FC—72 [LFS] DAVIS, HOWARD LAVOND (Martha)
P.O. Box 67, Dozier, AL 36028
H: (205) 484-3848
LP—1953; A—Sept. 13, 1956 (Courtesy N. Ala.); FC—1962; D—1957; E—1962
1953—Elba Ct.; 1954—Glenwood; 1955—Campground; 1958—Wewahitchka; 1960—Macon Ct.; 1961—Pine Grove-Liberty; 1964—Smiths; 1966—McRae St., Atmore; 1968—Ashford; 1970—Goshen; 1971—Luverne Public Schools, Supplying Goshen; 1984—Dozier
35 yrs.

S— DAVIS, JOSEPH W.
P.O. Box 2643, Tuscaloosa, AL 35403
S—1987
1987 (Oct. 1)—Mt. Sinai

FC—200 DAVIS, LAUREL LEVERETTE, JR. (Leslie)
P.O. Box 147, Tallassee, AL 36078
O: (205) 283-2195 H: (205) 283-2194
SLP—1973; A—May 30, 1976; D—May 30, 1976; FC—May 29, 1978; E—May 29, 1978
1973—Associate, Capitol Heights; 1975 (Oct. 1)—Bethel; 1978—Newton; 1979—Dothan First Associate; 1982 (Feb. 1)—Pensacola, Summit Park; 1983—Montgomery: First, Associate; 1986—Tallassee: First
15 yrs.

ROM—2 DAWSEY, CYRUS (Marshlea)
1127 Rudd Avenue, Auburn, AL 36830
H: (205) 821-0932
1988—Marvyn-Watoola

FC—309 DEABLER, EDWARD J. (Nancy)
217 30th St., Opelika, AL 36801
O: (205) 745-4363 H: (205) 745-4103
S—1983; A—May 26, 1985; D—May 27, 1985; FC—May 29, 1988; E—May 30, 1988
1983—Opelika: Community; 1984—Opelika, Community-Pepperell
5 yrs.

FC—114 DEAN, DON HOWARD (Carolyn)
P.O. Box 1506, Dothan, AL 36302
O: (205) 794-6725 H: (205) 794-6727
LP—1957; A—1965; FC—1967; D—June 3, 1965; E—May 30, 1967
1957—St. Paul, Enterprise; 1959—Pleasant Hill, Ozark; 1963—Student, Asbury; 1965—Cottonwood; 1970—Ashford; 1971—Perry Hill, Montgomery; 1977—Foley; 1980—Opp, First; 1985—Dothan: Lafayette Street
30¾ yrs.

AM—31 DeJARNETTE, JOHN THOMAS, JR. (Beverly)
9730 Sidney Rd., Pensacola, FL 32507-9218
O: (904) 492-0102 H: (904) 492-3051
LP—1979; AM—May 29, 1988; D—May 30, 1988
1979—Byrneville; 1983—Pensacola: Pleasant Grove
9 yrs.

FC—283 DICKERSON, CARL A., JR. (Vivian)
P.O. Box 642, Sneads, FL 32460
O: (904) 593-6481 H: (904) 593-6196
LP—1983; A—May 28, 1984; D—May 28, 1984; FC—May 25, 1986; E—May 26, 1986
1983—Pensacola, St. Mark, Associate; 1986—Sneads
5 yrs.

FC—41 DICKERSON, ELLIS ROBERT, III (Eugenia)
P.O. Box 2727, Pensacola, FL 32513
O: (904) 434-0118 H: (904) 438-5052
A—1951 (Mississippi); FC—1953; D—1952; E—1953; T—Ala.-W. Fla. June 6, 1958
1947—Bessie Shands; 1948—Pearl Chapel; 1950—Student, Asbury Seminary; 1952—Delta Drive, Jackson, Miss.; 1958—Forest Park, Panama City; 1962—Memorial, Selma; 1967—Forest Hill, Mobile; 1971—Shalimar; 1975—Pensacola, First; 1984 (Aug. 15)—Dothan District; 1985—Pensacola District
37 yrs.

FC—187 DICKINSON, JOHN K., JR. (Phyllis)
117 Swanner Rd., Milton, FL 32570
O: (904) 623-8820 H: (904) 623-3360
A—1974; D—1974; FC—1976; E—1976
1971—Supply, Gulf Shore; 1972—Student Supply, Farm Hill; 1974—Student, Emory (Mt. Zion, N. Ga. Conference); 1976—Byrneville; 1978—Ensley; 1980—Georgiana; 1983—East Brewton: First; 1987—Milton: Christ
17 yrs.

FC—4 DILL, STEPHEN FORD (Ruth)
Box 6845, Mobile, AL 36660
O: (205) 471-1511 H: (205) 479-6069
A—1950; FC—1952; D—1952; E—1953
1949—Oglethorpe Estates, Ga.; 1952—Wesley Chapel, Mobile (Sage Ave.); 1957—East Tallassee; 1961—Gulf Breeze; 1962—Dalraida; 1966—Brewton, First; 1968—Troy District; 1972 (Aug. 1)—Dauphin Way, Mobile
38 yrs.

*RAM—1 DINKINS, JAMES ANDREW
Rt. 3, Box 237, Bonifay, FL 32425
H: (904) 547-3332
LP—1961; AM—1969; D—1966; Retired—1969
1959—Bethlehem; 1963—No appointment; 1964—Bethel; 1969—Retired, supplying Coffee Springs; 1971—No appointment; 1972—Retired, supplying Bethlehem-Red Hill; 1982—Retired
5 yrs.

FC—109 DISMUKES, WALLACE EDWARD (Jo)
1501 S. Park Ave., Dothan, AL 36301
O: (205) 792-8870 H: (205) 794-5510
LP—1957; A—1964; FC—1966; D—1959; E—1961
1956—Coffee Springs; 1959—Columbia; 1963—Sandy Ridge; 1966—Brantley; 1968—Alco; 1971—Ashford; 1972 (Sept. 1)—Slocomb; 1975—Lynn Haven; 1978—Blountstown; 1984—Hartford, First; 1985—Florala; 1986—Dothan: Highland Park
30 yrs.

PLP—7 DOAN, LEWIS (Gene)
3538 Wood Park Dr., Montgomery, AL 36116
H: (205) 288-5004
S—1974
1974—Tallapoosa Circuit
14 yrs.

*PLP—8 DOLBARE, JEFFERY L. (Gloria)
Star Rt., Box 17, Bigbee, AL 36510
H: (205) 754-9223
LP—1967; 1986—Discontinued as LP; LP—1987
1967—Dauphin Island; 1968—St. Stephens; 1972—No Appointment; 1981—Millry; 1984—Barlow-Mt. Carmel
12 yrs.

FC—71 DOOLING, JERRY MILTON (Karla)
1108 West Main St., Dothan, AL 36303
O: (205) 792-7690 H: (205) 793-1432
A—1959; FC—1961; D—June 2, 1960 (Courtesy N. Texas); E—June 1, 1961
1959—Student, S.M.U.; 1961—Broad Street, Mobile; 1964—Pine Forest, Pensacola; 1969—Wetumpka; 1973 (Aug. 1)—Richards Memorial, Pensacola; 1978—Trinity, Opelika; 1986—Dothan: First
29 yrs.

*PLP—9 DORSETT, RUSSELL E. (Jewell)
Rt. 1, Box 629, Enterprise, AL 36330
O: (205) 347-0517 H: (205) 347-7574
S—1985
1985—Hartford: St. Paul-Millville
3 yrs.

FC-218 DOSS, DANNY (Kim)
4A Wasden Rd., Hope Hull, AL 36043
O: (205) 288-3956 H: (205) 288-5376
A—May 30, 1977; D—May 30, 1977; FC—May 26, 1980; E—May 26, 1980
1976—Lime Springs; 1979—Director, North Choctaw Larger Parish; 1981—Auburn, Associate; 1984 (Sept. 15)—Hope Hull
12 yrs.

*R—53 DUBOIS, WILMER EARL (Tommie)
Route 3, Box 318-B, Ashford, AL 36312
H: (205) 899-5052
A—Nov. 1939 (Arkansas); FC—Nov. 9, 1941; D—1941; E—1943
1938—Bentonville Ct.; 1939—Paragould Ct.; 1940—Imboden; 1942—Student, S.M.U.; 1945—T to Alabama Conference—Samson; 1948—Atmore, First; 1952—Trinity, Opelika; 1959—Mobile District; 1964—Panama City, First; 1966—General Board of Missions; 1968—Jackson, First; 1971—Director, Blue Lake; 1974—Administrator, Wesley Manor (August 1); 1981—Retired, Supplying Haleburg; 1986—Retired, supplying Webb
37½ yrs.

*ROM—3 DUKE, FRED E. (Velma)
Rt. 1, Box 80-A, Jackson, AL 36545
H: (205) 246-9390
Retired Member of the Mississippi Conference
1982—Retired, supplying Geiger, First; 1986—Retired, supplying South Choctaw Circuit

AM—10 DYAL, FLOYD BRYARS (Ethel)
P.O. Box 64, Glenwood, AL 36034
H: (205) 335-3601
LP—1967; D—1971; AM—1977
1967—Evergreen Ct.; 1969—Mt. Hermon; 1972—Coffeeville; 1973 (Aug. 1)—Bermuda; 1975—Mt. Zion, East; 1977—Millry; 1979—Brent; 1983—Stapleton; 1984—Eufaula, Washington Street; 1988—Glenwood
20 yrs.

PM—16 ECKERT, CHRISTIAN E.
1108 W. Main St., Dothan, AL 36303
O: (205) 793-3555
S—1985; A—May 24, 1987; D—May 25, 1987
1985—Pike Circuit; 1988—Dothan: First, Associate
3 yrs.

FC—2 EDDINS, HENRY EARL (Ruth)
P.O. Box 11305, Chickasaw, AL 36611
O: (205) 452-3461 H: (205) 452-5431
A—Aug. 31, 1947 (Ky.); FC—Aug. 26, 1949; D—1948 (Ky.); E—Aug. 26, 1949 (Ala.)
1943 (Oct. 31)—Noccalula (N. Ala.); 1945—No appointment; 1946 (Oct. 1)—West Irvin (Ky.); 1948 (Aug. 29)—Burgin (Ky.); 1949 (Aug. 23)—T to Alabama-W. Florida, Robertsdale; 1951—Cantonment; 1955—Camden; 1956—Memorial, Selma; 1960—Pleasant Valley, Mobile; 1964—Crestview, First; 1968—Foley; 1971 (Sept. 1)—Prattville, First; 1975—Andalusia District; 1979—Pensacola District; 1981—St. James, Montgomery; 1986—Mobile: Chickasaw
42¼ yrs. LP (N. Ala.) 2 yrs. Ky. 2 yrs. AL-W. FL 38¼ yrs.

R—95 EDGAR, ELVIN THEO
2101 20th Ave., S., Nashville, TN 37212
LP—1947; A—Aug. 23, 1949; FC—Oct. 28, 1951; D—June 7, 1950; E—Oct. 28, 1951
1947—Verbena; 1948—Mt. Ewen Ct. (Tenn.); 1949—St. John, Nashville (Tenn.); 1951—Myrtle Grove; 1953—Elba; 1956—Moundville; 1958—Fulton Heights; 1965 (Oct. 15)—Curriculum Consultant, Publishing House; 1972—Book Store Manager, Publishing House; 1976 (Jan. 1)—Hillside; 1980 (Aug. 31)—Geneva, First; 1986—Retired
37½ yrs. (24½ AL.-W. FL.; 2 TENN.; 11 MPH)

FC—243 EDWARDS, JOHN FULTON (Katherine)
P.O. Box 5116, Mobile, AL 36605
O: (205) 479-3456 H: (205) 478-8526
LP—1976; A—May 28, 1979; D—May 28, 1979; FC—May 22, 1983; E—May 23, 1983
1976—Pineview; 1978—Student, Candler, serving Holly Springs (N. GA); 1981—Pensacola: Pleasant Grove; 1983—Ozark: Westview Heights; 1988—Mobile: Fulton Heights
12 yrs.

SLP—4 EDWARDS, THOMAS
LP—1988
1988—Student, Wesley Theological Seminary

FC—137 EDWINS, WALTER EUGENE (Ruby)
P.O. Box 153, York, AL 36925
O: (205) 392-4801 H: (205) 392-4711
LP—1964; A—1967; FC—May 27, 1969; D—1967; E—1969
1963 (Aug. 1)—Chumuckla; 1965—Columbia; 1967—Slocomb; 1968—Trinity, Fort Walton Beach; 1970—Crawford; 1972—Union Springs; 1974 (Sept. 1)—Smiths; 1978—Prichard, First; 1981—Panama City, Trinity; 1986—York
21 yrs.

FC—97 [LFS] ELLISOR, DAVID REYNOLDS
Rt. 6, Box 231, Dothan, AL 36303
O: (205) 983-3541 H: (205) 983-3219
LP—1953; A—1962; FC—June 2, 1965; D—May 30, 1963; E—June 3, 1965
1953 (Jan. 1)—Rutledge; 1954—Wilmer; 1955—Coden; 1957 (Jan. 23)—Pine Forest; 1958—Gainesville; 1960—Lisman; 1962—Pine Apple; 1967—Skipperville; 1976—Taylor, Big Creek; 1978—Grimes; 1988—Webb
35 yrs.

R—70 ELLISOR, JOHN OSCAR [JOE] (Ruth)
123 Stoneridge Rd., Box 28, Eufaula, AL 36027
H: (205) 687-5966
A—1949; FC—1951; D—1951; E—1953
1949—Marion Junction; 1952—Fairhope; 1955—Demopolis; 1957—Eufaula, First; 1968—Enterprise, First; 1974—Troy District; 1980—Ozark, First; 1983—Retired
33¾ yrs.

FC—63 ELLISOR, JOHN WALTER
P.O. Box 1515, Enterprise, AL 36330
O: (205) 347-3467 H: (205) 347-2551
A—1957; FC—1961; D—1957; E—1961
1954—Thorsby; 1955—Assoc., Bethany, Atlanta; 1956—Assoc., Vidalia, Ga.; 1957—Assoc., Porterfield, Albany, Ga.; 1959—Millbrook; 1963—Forest Park, Panama City; 1967—Frazier Memorial, Montgomery; 1972 (Aug. 15)—St. Mark, Pensacola; 1976—Opelika, First; 1981—Andalusia District; 1983 (Nov. 15)—Marianna-Panama City District; 1987—Enterprise: First
32 yrs.

SLP—5 ELLISOR, ROBERT G.
Rt. 2, Box 161-C, Valley, AL 36854
LP—1984
1984 (Nov. 1)—Old Tabernacle; 1986—Enterprise: St. Luke, Associate; 1987 (Aug. 1)—Beulah
4 yrs.

FC—75 ELLISOR, THOMAS McCONNELL, JR. (Ella Dean)
2810 Pleasant Valley Rd., Mobile, AL 36606
O: (205) 478-8567 H: (205) 479-1724
LP—1953; A—1958; FC—1962; D—1961; E—1963
1953—Banks; 1954—Rosehill Ct.; 1955—Ensley, Pensacola; 1957—Louisville-Clio; 1958—Crawford; 1961—Student, Emory (Marietta, Ga. Ct.); 1963—Daphne-Spanish Fort; 1969—West Side, Mobile; 1981—Eight Mile; 1983—Mobile, Pleasant Valley
35 yrs.

FC—268 ELWELL, WILLIAM EARL (Debbie)
P.O. Box 1486, Mobile, AL 36633
O: (205) 438-1651 H: (205) 473-1175
LP—1979; A—May 24, 1982; D—May 24, 1982; FC—May 26, 1985; E—May 27, 1985
1979—Pintlala; 1980—No Appointment; 1982—Student, Duke, Univ. UMC, Chapel Hill, N.C., Associate; 1983—White Oak-Liberty; 1986—Glenwood; 1988—Mobile: St. Francis Street
9 yrs.

FC—21 ENFINGER, FLOYD CARSON (June)
P.O. Box 396, Prattville, AL 36067
O: (205) 365-5977 H: (205) 365-7215
LP—1951; A—1955; FC—1957; D—1955; E—1957
1950—Slocomb; 1953—Washington St., Eufaula; 1956—Chisholm; 1960—Shalimar; 1966—Government Street, Mobile; 1970—St. Mark, Pensacola; 1972 (Aug. 15)—Opelika, First; 1976—Dothan District; 1982—Prattville, First
37 yrs.

FC—101 ENNIS, MARVIN CLIFTON (Jane)
P.O. Box 477, Bonifay, FL 32425
O: (904) 547-3785 H: (904) 547-2296
LP—1959; A—1963; FC—1966; D—1963; E—1966
1959—Titus Ct.; 1962—Pierce Chapel-Union; 1963—Claud Ct.; 1966—LaPine; 1967—Notasulga; 1969—Associate, Capitol Heights, Montgomery; 1971—Pleasant Hill, Ozark; 1974 (Jan. 1)—Cantonment; 1975—Flomaton; 1978—Phenix City, Epworth; 1983 —Evergreen: First; 1987—Bonifay
27 yrs.

FC—293 EPLER, NEIL C. (Ashley)
P.O. Box 781, Milton, FL 32570
O: (904) 623-0917 H: (904) 994-9434
S—1983; A—May 28, 1984; D—May 28, 1984; FC—May 24, 1987; E—May 25, 1987
1983—Tuskegee: First; 1985—Pensacola: Myrtle Grove, Associate; 1987—Wesley Memorial
5 yrs.

FC—178 EPPS, J. WALKER (Lynn)
P.O. Box 73, Greensboro, AL 36744
O: (205) 624-8311 H: (205) 624-3307
A—1972; D—1972; FC—1975; E—1975
1972—Student, Boston U.; 1974—Associate, Pensacola First; 1975—Jay; 1977—Chatom-Chalker Memorial; 1979—Citronelle; 1983—Dothan: Cloverdale; 1988—Greensboro
16 yrs.

FC—149 EVANS, JESSE REUBEN, JR. (Bess)
P.O. Box 9, DeFuniak Springs, FL 32433
O: (904) 892-5332 H: (904) 892-5890
LP—1964; A—May 28, 1968; FC—June 2, 1970; D—May 28, 1968; E—June 2, 1970
1963—Kinston; 1967—Titus; 1970—Woodland; 1971 (Oct. 15)—York; 1974—Cottonwood; 1977—Curtis Memorial; 1978—Grove Hill; 1982—Enterprise, St. Luke; 1985—DeFuniak Springs: First
20 yrs.

FC—244 FAIL, CHARLES EDWARD (Rebecca)
P.O. Box 156, Wilmer, AL 36587
O: (205) 649-1800 H: (205) 649-1945
A—May 26, 1980; D—May 26, 1980; FC—May 22, 1983; E—May 23, 1983
1980—Student, Candler School of Theology; 1981—Mobile Inner City Mission, Associate; 1983—Wilmer
8 yrs.

R—54 FAIR, BARTLEY B.
310 Hawkins St., Okolona, MS 38860
Trans.—N. Miss.; A—1967; FC—1973; D—1967; E—1973 (Miss. Conference)
TR—AL.-W. FL.—1975
1975—Thorsby-Jemison; 1977—Calvert-McIntosh; 1978—Whistler-Hubbard Memorial; 1980—Ensley; 1981—Retired
14 yrs.

FC—33 FARROW, JAMES LEONARD, JR. (Kathleen)
119 Jackson St., Selma, AL 36701
H: (205) 872-5139
A—May 29, 1952; FC—1957; D—May 28, 1953; E—June 1957
1952—Student, Emory; 1955—Titus Ct.; 1959—Greenwood; 1961—Cottage Hill; 1964—Stapleton; 1966—Sweetwater; 1969—Mt. Vernon; 1971—East Tallassee; 1973—Marion Junction-Orrville; 1981—Selma, West Highlands
36 yrs.

AM—12 FAULK, L. MARK, JR. (Jewel)
Rt. 4, Box 350, Opelika, AL 36801
O: (205) 749-8874 H: (205) 745-5995
PTLP—1972; FTLP—1975; D—1975; AM—1979
1972—Faulk Chapel-Elamville; 1975—Alston-Clopton; 1979—Ariton; 1982—Glenwood; 1984—Pine Grove
13 yrs.

R—100 FILLINGIM, JAMES ELWOOD (Kay)
5759 Parkmont Circle, S., Mobile, AL 36608
H: (205) 342-4251
A—1967; FC—1969; D—1967; E—Nov. 23, 1969
1967—Student, Asbury; 1969—Pleasant Hill, Ozark; 1970—Pinckard; 1972—Associate, Lafayette Street, Dothan; 1973—Eclectic; 1976—Wewahitchka; 1978—Geneva, West Side; 1983—Mobile: St. Paul; 1983 (Nov. 15)—Prichard, Eight Mile; 1985—Mobile: St. John, Associate and Campus Minister; 1988—Retired
21 yrs.

FC—193 FITZGERALD, E. BRUCE (Nancy)
103 W. King St., Headland, AL 36345
O: (205) 693-2956 H: (205) 693-2321
A—1975; D—1975; FC—May 30, 1977; E—May 30, 1977
1975—Student, Duke; 1976—Associate, Marianna, First; 1977—Pine Grove-Beulah; 1980—Hiland Park; 1981—Brundidge; 1985—Headland
13 yrs.

*R—111 FLEMING, DEWEY MAX (Jo)
863 Montford Rd., Mobile, AL 36608
A—May 28, 1968; FC—May 29, 1972; D—May 28, 1968; E—May 29, 1972
1971—Associate, Ozark, First; 1973—Georgiana; 1976—Headland; 1979—Auburn, Wesley Foundation; 1981—Chipley; 1984 —Mobile, St. John; 1988—Retired
20 yrs.

FLP—14 FLOYD, WILLIAM P. (Mary)
104 Carver Circle, Eutaw, AL 35462
O: (205) 372-3251 H: (205) 372-3681
LP—1978
1978—St. Paul, Montgomery; 1987—Eutaw Circuit
10 yrs.

*AM—1 FOLKES, FRED MONROE (Kathleen)
P.O. Box 692, Excel, AL 36439
H: (205) 765-2861
LP—June 1, 1962; AM—1969; D—May 28, 1964; E—June 1, 1966
1962—Sardis; 1963—St. Stephens; 1964—Pleasant Grove; 1965—Akron; 1966—Forest Home; 1968—Center Ridge; 1969—Pierce Chapel; 1970—Beatrice; 1972—Heiberger; 1973—Hopewell, 1974—Shady Grove; 1975—Williams-Tennille; 1976—Sepulga Ct.; 1978—Dozier; 1980—Lisman; 1982 (March 1)—Disability
24 yrs.

ROM—4 FORD, HENRY (Betty)
4706 Falcon Lane, Montgomery, AL 36116
O: (205) 263-0950 H: (205) 281-1077
(Member of N. Ala. Conference)
1973—(June 1) Pintlala; (June 15) Released from Pintlala; (Oct. 15)—Metropolitan

R—12 FORD, MARSHALL GRAYDON (Edith)
303 State St., Greensboro, AL 36744
H: (205) 624-3317
A—Nov. 1934 (N. Ala.); FC—Nov. 1936; D—1936; E—1938
1934 (March 1 to Nov.)—Brookwood Ct.; 1934—Bethel Ct.; 1936—Piper-Coleanor; 1940—T to Alabama Conf.; 1940—Samson; 1944—Blountstown; 1947—Brewton, First; 1951—Marianna, First; 1953—Jackson, First; 1957—Demopolis; 1959—Demopolis District; 1965—Ozark, First; 1968—St. Andrew; 1970—Butler; 1972—Retired, Supplying Epps; 1972 (Oct.)—Retired, Supplying Coatopa; 1976—Supply Coke's Chapel-Cuba; 1980—Supplying Coke's Chapel; 1982 (Nov. 1)—Supplying, Coke's Chapel-Brewersville; 1983—Retired; 1987—Retired, supplying Akron-Flatwoods
37½ yrs. (31½—AL-W. FL; 6—N. AL)

S— FREEMAN, DELBERT G. (Carol Lynn)
P.O. Box 215, Verbena, AL 36091
(205) 755-2304
S—1988
1988—Verbena

FC—179 FREEMAN, GERALD CLYDE (Karen)
2800 Wilde Lake Blvd., Pensacola, FL 32506
O: (205) 944-0170 H: (205) 944-1493
A—1974; D—1974; FC—1975; E—May 26, 1975
1973—McRae St., Atmore; 1974—Pace; 1976—Ft. Walton Beach, Associate; 1978—Curtis Memorial; 1981—Mobile, Crawford Chapel; 1983—Montgomery: Asbury; 1987—Pensacola: Pine Forest
14 yrs.

FLP—15 FREY, GARY T. (Aubrey)
Rt. 4, Box 202U, Eufaula, AL 36027
O: (205) 687-2145 H: (205) 687-4014
LP—1982
1982 (Oct. 1)—Kinsey-Blackwoods; 1983—Alston-Clopton; 1988—Eufaula-Epworth
6 yrs.

FC—194 FRIEDMAN, JOHN C. (Linda)
3481 S. Court St., Montgomery, AL 36105
O: (205) 264-2297 H: (205) 277-3652
SLP—1971; A—1974; D—1974 (Courtesy, N. Ala.); FC—May 30, 1977; E—May 30, 1977
1970—Campground-Petrey; 1974 (Jan. 1)—Student, Emory; 1976—Panama City, First, Associate; 1979—Satsuma; 1986—Montgomery: St. James
18 yrs.

FC—310 FULCHER, MALCOLM W., II (Becky)
103 First St., S.E., Fort Walton Beach, FL 32548
O: (904) 243-9292 H: (904) 243-9270
S—1981; A—May 26, 1985; D—May 27, 1985; FC—May 29, 1988; E—May 30, 1988
1981—East Tallassee; 1983—Student, Asbury; 1986—Fort Walton Beach: First, Associate
7 yrs.

FC—255 FULFORD, RUSSELL F.
5502 Old Selma Rd., Montgomery, AL 36108
O: (205) 263-7258 H: (205) 265-7761
S—1975; A—May 26, 1980; D—May 26, 1980; FC—May 28, 1984; E—May 28, 1984
1975—Center Ridge; 1976—Honeyville; 1979—Davis Chapel-Mt. Springs; 1981—Salem Circuit; 1982—Verbena; 1986—Brent; 1988—Fairview
13 yrs.

FC—201 FULLER, DONALD K. (Edith)
207 8th St., N., Clanton, AL 35045
O: (205) 755-0490 H: (205) 755-2443
SLP—1971; A—May 30, 1976; D—May 30, 1976; FC—May 29, 1976; E—May 29, 1976
1971—Titus; 1974—Carrville; 1978—St. Paul, Bay Minette; 1981—Dothan, Curtis Memorial; 1983—Wetumpka; 1987—Clanton: First
17 yrs.

FC—127 FULLER, WILLIAM FREDERICK (Eddie Ruth)
P.O. Box 85, Marion, AL 36756
O: (205) 683-6543 H: (205) 683-6501
A—1966; FC—1968; D—1966; E—1968
1966—Salem Ct.; 1968—Associate, St. James, Montgomery; 1970—Cantonment; 1974 (Jan. 1)—St. Andrew, Pensacola; 1979—Abbeville; 1983—Troy: First; 1987—Marion
22 yrs.

RLP—10 FUNCHESS, WILLIAM W., JR. (Boyde)
9310 Scenic Hwy., Pensacola, FL 32514
H: (904) 476-9108
S—1980
1980—Guy's Chapel; 1986—Retired
6 yrs.

FC—138 FURR, FRANK (Juanita)
P.O. Box 608, Theodore, AL 36582
O: (205) 653-0710 H: (205) 653-7315
LP—1953; A—1967; FC—1969; D—1967; E—1969
1952—McIntosh; 1957—Coden; 1959—Epworth-Springhill; 1960—Alston-Clopton; 1966—Epworth, Phenix City; 1970—Wesley Chapel, Mobile; 1973—(Name changed to Sage Ave.); 1976—DeFuniak Springs, First; 1979—St. Luke, Enterprise; 1982—Mobile, South Brookley; 1987—Theodore
35 yrs.

AM—13 GADDIS, COY J. (Betty)
P.O. Box 396, Jay, FL 32565
O: (904) 675-4882 H: (904) 675-4684
LP—1971; D—1973; AM—1981
1971—Richardsville, KY; 1973—Rocky Ford, GA; 1976—Newberry, FL; 1977—Farm Hill; 1981—Stapleton; 1983—Sweet Water; 1986—Jay
17 yrs.

FC—43 GAITHER, BILLY DOYLE (Carolyn)
569 Holcombe Ave., Suite C, Mobile, AL 36606
O: (205) 471-6133 H: (205) 478-5050
LP—1952; A—June 2, 1955; FC—1959; D—May 31, 1956; E—1959
1952—Wallsboro; 1955—Student, Emory; 1957—Asbury, Montgomery; 1961—Wesley Chapel, Mobile; 1964—Hartford; 1969—Livingston; 1971—Chickasaw; 1976—Fort Walton Beach, First; 1983—Mobile District
36 yrs.

OM—3 GALLOWAY, JOHN G., JR.
1013 Airport Blvd., Pensacola, FL 32504
O: (205) 479-9522 H: (205) 432-5589
Member, North Alabama Conference
1986 (Sept. 1)—Pastoral Care and Counseling

R—90 GAMBLIN, WALTER ROY (Ann)
3425 Whitehall Ave., Montgomery, AL 36109
H: (205) 279-8945
A—1951; FC—1954 (Mississippi); D—1951; E—1954
1951—Student, Emory; 1952—Chunky; 1954—Lauderdale; 1957—T to Alabama-West Florida; 1957—Canoe; 1960—Chisholm, Montgomery; 1962—Pepperell, Opelika; 1966—Eclectic; 1973—Daleville; 1975—Clayton; 1978—Ashford; 1981—Montgomery, St. Luke; 1984 (Nov. 1)—Fairview; 1985—Retired, supplying Oak Valley
34 yrs.

FC—219 GANDY, LUTHER (Boots)
P.O. Box 68, Brundidge, AL 36010
O: (205) 735-3180 H: (205) 735-3519
LP—1953; A—1959; FC—1961; D—1956; E—1958; Readmitted A—1979; FC—1980
1953—Canoe-Byrnville; 1955—Elizabeth Chapel; 1957—Brentwood; 1960—St. Luke, Montgomery; 1964—Phenix City, First; 1968—Butler; 1969—Sabbatical; 1970—Ft. Davis; 1971—Voluntary Location; 1978—Pleasant Grove; 1979—Bellview; 1981—Snowdoun; 1982—Snowdoun-Pintlala; 1985—Brundidge
27½ yrs.

FC—10 GARRISON, LANGDON HOWARD, JR. (Billie)
P.O. Box 248, Panama City, FL 32402
O: (904) 763-6537 H: (904) 769-2916
A-1952; FC—1954; D—1953; E—1955
1951—Loachapoka; 1955—Theodore; 1957—Associate, St. Francis, Mobile; 1958 (Nov. 2)—Phenix City, First; 1964—DeFuniak Springs, First; 1968—Springhill Ave., Mobile; 1980—Marianna District; 1983 (Nov. 15)—Panama City, First
36 yrs.

SLP—6 GARTMAN, ANDREW (Patricia)
P.O. Box 10, Irvington, AL 36544
H: (205) 957-2306
S—1987
1987—Irvington
1 yr.

*R—96 GATEWOOD, KATHRYN
900 22nd Ave., Milton, FL 32570
H: (904) 994-1269
A—1974; D—1974; FC—1979; E—1979
1974—Perdido; 1975—Student, Candler; June 12—Pensacola, Pleasant Grove; 1977—Student, Candler School of Theology; 1978—Lisman; 1980—Sunflower; 1982—Midland City; 1983—Leave of Absence; 1986—Retired
9 yrs.

FC—195 GESSNER, DARYL EUGENE (Julie)
P.O. Box 128, Evergreen, AL 36401
O: (205) 578-1632 H: (205) 578-1749
A—1974; D—1974; FC—May 30, 1977; E—May 30, 1977
1974—Student, Asbury Seminary; 1976—McRae St.; 1982—Mobile, St. Francis Street; 1984—Eclectic; 1987—Evergreen: First
14 yrs.

*R—97 GILBERT, GEORGE WASHINGTON, JR. (Pat)
1506 Fieldcrest Apts., 231 So., Dothan, AL 36301
H: (205) 793-4141
LP—1951; A—1952; FC—1955; D—1953; E—1955
1950—Banks; 1952—Pittsview; 1953—Epworth, Phenix City; 1955—Satsuma-Creola; 1957—Conference Evangelist; 1961—Ashford; 1963—Frazer Memorial, Montgomery; 1966—Shalimar; 1971—Mobile District; 1973—Dothan, First; 1983—Leave of Absence; 1986—Retired
33 yrs.

FC—245 GILBERT, PAULA ELIZABETH
Admissions & Student Affairs, Duke Divinity School, Durham, NC 27706
O: (919) 684-2603 H: (919) 286-7745
A—1976; D—1976; FC—May 22, 1983; E—May 23, 1983
1976—Student, Duke; 1980—Admissions Office, Duke
12 yrs.

FLP—16 GILL, LARRY (Pam)
Rt. 7, Box 51, Dothan, AL 36301
H: (205) 793-5838
S—1986; LP—1987
1986—Pleasant Grove-Dothan, Tabernacle
2 yrs.

PLP-10 GISSENDANNER, JOSEPH W.
P.O. Box 281, Hwy. 52-E, Slocomb, AL 36375
S—1969; LP—1972; D—1972
1969—Pleasant Grove; 1973—Black-Millville; 1976—Providence; 1981—Hartford: St. Paul; 1985—No Appointment; 1987 (Sept. 1)—Geneva: Pleasant Ridge; 1988—No Appointment
16 yrs.

*PLP—11 GLOVER, JERRY L. (Judy)
101 Adams St., Newton, AL 36352
H: (205) 299-3567
LP—1960
1960—Black Circuit; 1963—Goshen; 1966—Ozark: Pleasant Hill; 1968—Midland City; 1969—New Brockton; 1973—Discontinued; 1979—Ozark: Post Oak; 1981—Discontinued; 1986 (Oct. 1)—Mt. Hebron; 1987—Center
17 yrs.

FC—269 GODWIN, DANIEL JAY (Lisa)
P.O. Box 338, Gulf Breeze, FL 32561
O: (904) 932-7199 H: (904) 934-3726
A—May 24, 1982; D—May 24, 1982; FC—May 26, 1985; E—May 27, 1985
1982—Student, Asbury; 1983—Ft. Walton Beach: First, Associate; 1984—Atmore, McRae Street; 1986—Gulf Breeze, Associate
6 yrs.

FC—166 GOLDEN, DOUGLAS LAMAR (Annette)
P.O. Box 6, Coffeeville, AL 36524
LP—1965; A—1971; FC—1973; D—June 1, 1971; E—May 28, 1973
1965—Pleasant Grove; 1967—Coffee Springs; 1969—Antioch-Liberty; 1972—Hurtsboro; 1974—Student, Scarritt College; 1976 —Lisman Larger Parish; 1979—Gilbertown; 1981—Pensacola, Bellview; 1982—Ariton; 1983—Wesley Chapel; 1985—Pine Level; 1987—Coffeeville
21 yrs.

FC—108 GRAHAM, KEITH BERTRUM (Genevieve)
P.O. Box 177, Thomaston, AL 36783
H: (205) 627-3362
A—1964; FC—1966; (Free Methodist Church); D—1959; E—1966 (Ala.-W. Fla.)
1964—Pine Grove-Ebeneezer; 1966—Trinity (Choctaw); 1967—Robinson Springs; 1968—Byrneville; 1969—Pace; 1972—Loxley-Rosinton; 1974—Washington Street-Epworth; 1976—Uriah; 1980—Repton; 1985—Melvin; 1987—Louisville; 1988—Thomaston
24 yrs.

FC—235 GRANT, WILLIAM EDWARD (Linda Gail)
P.O. Box 205, Chatom, AL 36518
O: (205) 847-2531 H: (205) 847-2445
SLP—1974; A—May 28, 1979; D—May 28, 1979; FC—May 24, 1982; E—May 24, 1982
1974—Boylston; 1977—Shady Grove; 1978—Seale; 1981—Bascom-Greenwood; 1983—Columbia; 1985—Echo-Browns; 1986—Chatom
14 yrs.

FC-152 GRANTHAM, WILLIAM KEITH (Laura)
P.O. Box 189, Wagerville, AL 36585
O: (205) 246-9308
LP—1963; A—May 28, 1968; FC—June 2, 1970; D—1964; E—1966
1962—Repton; 1967—Chumuckla; 1971—Fort Deposit; 1975—Satsuma; 1976—McCann's; 1979—Florala; 1985—Ebenezer-Bethel
26 yrs.

R—14 GRAYSON, HENRY TATE
423 Shade Ave., Panama City, FL 32404
H: (904) 763-7043
A—1942; FC—1946; D—1933; E—1946 (Courtesy, N. Ga.)
1941—Student, Asbury; 1942 (March 1)—Rutledge; 1944—Jay; 1948—St. Andrew, Panama City; 1950—Samson; 1953—Bayou la Batre; 1955—Brantley; 1956—Butler; 1957—Summerdale-Marlow; 1959—Napier; 1960—Calloway, Panama City; 1962—Millry; 1966—Westside, Geneva; 1969—Notasulga; 1971—Vernon; 1973—Retired
30½ yrs.

*RAM—4 GREEN, ALTON BENJAMIN (Jessie)
P.O. Box 5756, Marianna, FL 32446
H: (904) 526-3199
LP—1950; AM—May 27, 1969; D—1955; E—1958
1950—Deatsville; 1951—Cuba Ct.; 1953—Calvert; 1956—Sunflower; 1958—Deer Park-Fruitdale; 1960—Coffeeville; 1961—Pleasant Grove; 1962—Cypress; 1964—Honeyville; 1966—Salem; 1969—Supernumerary; 1970—Aldersgate, Mobile; 1971 (Jan. 1)—Hopewell; 1973—Vernon; 1977—Pine Apple; 1978—Retired, Supply Cypress; 1980—Retired, Supply, Grand Ridge; 1982—Retired, supplying Springhill; 1986—Retired, supplying Pleasant Grove; 1987—Retired, supplying Ponce de Leon-Westville
26 yrs.

FLP—17 GREEN, TERRILL B. (Gay)
Rt. 4, Box 339, Atmore, AL 36502
H: (205) 368-3648
S—1986; LP—1987
1986—Canoe-Annie Jones
2 yrs.

*R—21 GREENE, WALLACE TERRELL (Betty)
Clayton, AL 36016
H: (205) 775-3522
A—1955 (N. Ga.); D—1956; E—1957; FC—1957; T—to N. Carolina, 1958; T—to Ala.-W. Fla., 1974
1958—Hallsboro (N.C.); 1960—Chadbourn; 1962—Newport; 1963—Student; 1964—Jenkins Memorial; 1965—Seaboard; 1967 —Pinebluff; 1971—Smyrna; 1973—Fairbluff-Cerro Gordo; 1974—Banks; 1975—Retired
20 yrs.

AM—2 GREENHILL, E. GLENN (Margaret)
Rt. 1, Box 112, Notasulga, AL 36866
H: (205) 257-4355
LP—1965 (New Mexico); 1968—Alabama-West Florida; AM—1969; D—May 16, 1967 (New Mexico)
1965—Loco Hills (N.M.); 1966—Balmorhea Ct. (Texas); 1968—Sepulga; 1971—Dozier; 1974—Millry Circuit; 1977—Sunflower Circuit; 1980—Verbena; 1982—Skipperville; 1986—Liberty
23 yrs.

AM—18 GREENLAW, LEROY W. (Rose)
10625 Gulf Beach Hwy., Pensacola, FL 32507
O: (904) 436-9750 H: 492-1355
FTLP—1980; AM—May 28, 1984; D—May 28, 1984
1980—Associate, Gadsden St.; 1983—Law Enforcement Ministries, Escambia Co.
8 yrs.

FC—104 GREENWOOD, ROBERT VALENTINE (Dell)
Rt. 1, Box 57, Fitzpatrick, AL 36029
O: (205) 436-9750 H: (205) 942-1355
LP—1954; A—1963; FC—1966; D—1956; E—1958
1954—Sandy Ridge; 1956—Washington St., Eufaula; 1957—Ensley; 1961—Elizabeth Chapel; 1962—Pace; 1968—Calloway; 1970—Trinity, Fort Walton Beach; 1972 (Aug. 15)—Prichard, First; 1973—Westview Heights, Ozark; 1975—Bayou la Batre; 1977—St. Luke, Montgomery; 1981—Skipperville; 1982—Pondtown; 1985—Hopewell
33 yrs.

PLP—12 GRICE, BOBBY W. (Betty)
P.O. Box 376, Midland City, AL 36350
H: (205) 983-1409
LP—1973; D—May 28, 1973
1970—Mt. Hebron; 1975—Pleasant Ridge; 1980—Tabernacle (Dothan); 1985—Midland City
18 yrs.

R—112 GRIFFIN, JAMES ALBERT, JR. (Dottie)
Box 99, Gulf Shores, AL 36542
A—1951; FC—1953; D—1951; E—1953
1951—Wilmer; 1953—Citronelle; 1957—Graceville; 1960—Forest Hill, Mobile; 1967—Niceville; 1967 (July 1)—Atmore, First; 1971 (Jan. 1)—Retired; 1971 (Aug. 1)—Associate, Brewton First (Retired Supply); 1972—Returned to Active Status—Marlow-Gulf Shores; 1983—Gulf Shores; 1988—Retired
36 yrs.

FLP—18 GRIFFIN, PAUL B. (Odell)
Rt. 1, Box 223, Blountstown, FL 32424
O: (904) 674-5577 H: (904) 674-3140
LP—1980
1980—Highland View; 1983—Beatrice; 1985—Marianna: Grace; 1988—Williams Memorial
8 yrs.

R—91 GRIGGS, WILLIAM HOWELL (Katrine)
1605 E. Selma St., Dothan, AL 36301
H: (205) 793-0199
LP—June 1, 1952; A—June 3, 1954; FC—May 31, 1956; D—June 1, 1955; E—May 29, 1958
1952—Louisville-Clio; 1957—Summerville, Phenix City; 1958—Napier; 1959—Highland Park, Dothan; 1963—Thomasville; 1965—Flomaton; 1968—Robertsdale; 1970—Clayton; 1975—Graceville; 1981—Destin; 1982—Selma, Memorial; 1985—Retired; 1986 (Sept. 1)—Retired, supplying Center; 1987—Retired, supplying New Brockton; 1988—Retired, supplying Grimes
33 yrs.

RAM—16 GUY, HURLEY DEE (Dorothy)
Rt. 2, Box 84-A1, Samson, AL 36477
H: (205) 684-7410
LP—1963; AM—1969; D—June 3, 1965; E—May 30, 1967
1962—Bruce; 1968—Hartford Ct.; 1971—Grace, Marianna; 1972—Thomaston; 1979—Louisville-Clio; 1981—Gilbertown; 1988—Retired, supplying Geneva: Pleasant Ridge
26 yrs.

*FC—284 GUY, J. MELTON (Sue)
Rt. 2, Box 83 A-1, Samson, AL 36477
S—1981; A—May 23, 1983; D—May 23, 1983; FC—May 25, 1986; E—May 26, 1986
1981 (Feb. 8)—Taylor; 1981—Taylor-Malvern; 1981 (Sept. 1)—Loachapoka Circuit; 1984—Silas; 1986—Samson; 1987—Leave of Absence; 1988—Disability
7 yrs.

R—39 GUY, JACOB COLUMBUS (Lora Mae)
Box 719, Blountstown, FL 32424
H: (904) 674-8253
LP—1950; A—May 30, 1956; FC—May 29, 1958; D—1953; E—1955
1949—Vernon; 1953—Altha; 1956—Canoe-Byrneville; 1957—Elizabeth Chapel; 1958—Gonzalez; 1959—Bayou la Batre; 1962 —Trinity, Panama City; 1965—Sweetwater; 1966—Plateau-Creola; 1971—Uriah; 1975—East Tallassee; 1979—Retired, Supply Williams Memorial
29¾ yrs.

FC—50 GUY, JESSE DALE (Jackie)
200 Rollins Ave., Dothan, AL 36301
O: (205) 792-2789 H: (205) 792-2788
A—1956; FC—1960; D—1958; E—1960
1956—Opp Memorial; 1957—Castleberry; 1961—Hillside, Phenix City; 1965—York; 1969—Theodore; 1972—Grove Hill; 1975 —Highland Park, Dothan; 1979—Christ Church, Milton; 1985—Pensacola: Warrington; 1988—Dothan: Cloverdale
32 yrs.

R—55 GUY, OTIS TALMEDGE (Sarah)
9380 Bohannon Rd., Wilmer, AL 36587
H: (205) 649-7690
LP—1946 (Fla. Conference); 1950—(Alabama Conference); A—1955; FC—1957; D—1953; E—1955
1946—Eloise-Dundee (Fla. Conference); 1950—Black; 1952—Parker; 1954—Grace, Marianna; 1958—Freeport; 1960—Napier; 1962—Parker; 1963—Daleville; 1964—Newton; 1966—Slocomb; 1967—Columbia; 1969—Thomaston; 1970—Galilee; 1971—Calvert-McIntosh; 1973—Mt. Zion, East; 1975—Alco; 1977—Mt. Vernon; 1979—Chumuckla; 1980—Stapleton; 1981—Retired; 1982—Retired, supplying Black; 1983—Retired; 1983 (Oct. 1)—Retired, supplying Deer Park; 1987—Retired, supplying Minerva Memorial; 1988—Retired
35 yrs.

FC—213 HALE, CHARLES H., JR. (Averette)
P.O. Box 415, Spanish Fort, AL 36527
O: (205) 626-1334 H: (205) 626-1250
A—1976; D—1976; FC—May 28, 1979; E—May 28, 1979
1976—Student, Candler; 1978—Fowl River; 1981—Louisville; 1983—Montgomery: First, Associate; 1988—Spanish Fort
11 yrs.

*FC—118 HALE, LOWELL EDGAR
772 Westover Circle, Whiteman AFB, MO 65305-1247
O: (816) 687-3652 H: (816) 563-4868
A—May 22, 1966 (Central Alabama); FC—June 2, 1968; D—1965; E—1968
1964—Union Springs; 1965—Eclectic Ct.; 1966—Dadeville; 1967—Opelika Ct.; 1968—Tuskegee, Bowen; 1972—Chaplain, U.S. Air Force
24 yrs.

LP-NA HALL, ADDIE JUNE
2612 N. 13th Ave., Pensacola, FL 32503
LP—1977
1977—No Appointment

FC—67 HALL, BILLY FRANK (Betty)
P.O. Box 765, Demopolis, AL 36732
H: (205) 289-0519
LP—1955; A—1958; FC—1961; D—1959; E—1961
1955—Whatley Ct.; 1958—Louisville; 1962—Grace, Mobile; 1966—Tuskegee; 1968—Fulton Heights, Mobile; 1974—Jackson; 1980—Church St.; 1986—Fairhope; 1988—Demopolis District
33 yrs.

*R—106 HALL, ROBERT EARL (Florence)
3134 Sarasota, Panama City, FL 32405
LP—1959 (Ala.-W. Fla.); A—1966 (N. Ala.); FC—1970 (N. Ala.); D-1966; E—1970
1959—Bascom; 1961—Cuba Ct.; 1963—Lee Ct.; 1964—Cypress; 1965—Centre (N. Ala.); 1967—Mt. Zion; 1969—Trinity; 1970 —Associate, First Gadsden; 1971—(Transfer to Ala.-W. Fla.), Brantley; 1975—Westview Heights; 1976—Pace; 1977—Snowdoun; 1979—Fort Deposit; 1981—Panama City, Hiland Park; 1987—Retired
20 yrs.

FC—285 HANKINS, JACK ALLEN (Angie)
Rt. 2, Box 335, Monroeville, AL 36460
H: (205) 743-4552
A—May 28, 1984; D—May 28, 1984; FC—May 25, 1986; E—May 26, 1986
1984—Bermuda
4 yrs.

FC—165 HARBOUR, ALVIN NORRIS, JR. (Lila)
2519 Springhill Avenue, Mobile, AL 36607
O: (205) 471-2461 H: (205) 473-9894
A—1970; FC—1973; D—1970; E—May 28, 1973
1970—Student, Duke; 1972—Satsuma; 1975—Cloverdale; 1978—Bonifay; 1980 (Oct. 15)—Dauphin Way, Associate; 1983—Port St. Joe; 1986—Mobile: Springhill Avenue
18 yrs.

SLP—7 HARDIN, FERRIS (Ian)
P.O. Box 157, Loachapoka, AL 36865
O: (205) 821-8109 H: (205) 821-7329
S—1987
1987—Loachapoka-Gold Hill
1 yr.

*RAM—3 HARRINGTON, ROBERT COLEMAN
1455 Druid Dr., Mobile, AL 36618
H: (205) 342-1611
LP—1963; AM—1969; D—June 3, 1966
1963—Government St., Greenville; 1965—Beatrice; 1966—Brent; 1974—Verbena; 1976—Retired; 1978—Supply-Ebenezer; 1981—Supplying Georgetown-Chunchula; 1984—Retired
13 yrs.

PM—34 HARRIS, DONALD R. (Jeanette)
229 William Ditch Rd., Cantonment, FL 32533
H: (904) 968-5827
LP—1980; AM—May 25, 1986; D—May 26, 1986; A—May 29, 1988
1980—Rutledge; 1982—Midway; 1983—Sandy Ridge; 1987—Cottage Hill-Clear Springs
8 yrs.

FC—19 HASTINGS, JOSEPH EDMUND (Betty)
P.O. Box 1371, Andalusia, AL 36420
O: (205) 222-3127 H: (205) 222-4087
A—May 29, 1952; FC—June 1, 1955; D—June 3, 1954; E—June 1, 1955
1952—Missionary to India; 1953—Student, Emory; 1954—Midway; 1956—Cottage Hill-Springhill; 1958—Eight Mile; 1963—Butler; 1967—Milton, First; 1975—Tallassee, First; 1981—Conference Council, Pensions Funding Crusade; 1984 (Jan. 1)—Conference Treasurer and Executive Officer, Board of Pensions
35 yrs.

R—52 HATHAWAY, MRS. LUCY CAMPBELL
P.O. Box 332, Pinckard, AL 36371
H: (205) 983-4397
LP—1961; A—May 27, 1969; FC—1971; D—1962; E—May 29, 1964
1961—Pleasant Ridge, Enterprise; 1969—Sylvan Grove; 1973—Seale; 1974—Sandy Ridge; 1977—Webb; 1979—Coordinator Social Services, Wesley Manor; 1980—Retired
7 yrs.

FLP—19 HAWES, WALLACE MICHAEL (Kathy)
Rt. 7, Box 181, Dothan, AL 36301
(205) 677-7217
LP—1986
1986—Cottondale-Alford; 1988—Big Creek-St. Mary
2 yrs.

FC—294 HAYES, TERRENCE K.
P.O. Box 700, Andalusia, AL 36420
O: (205) 222-3127 H: (205) 222-5192
TR from Holston Conference—May 28, 1986; FC—May 24, 1987; E—May 25, 1987
1986—Associate Director, Conference Council
2 yrs.

FC—69 HAYS, CHARLES CLARENCE, JR. (Joan)
2001 W. 11th St., Panama City, FL 32401-1899
O: (904) 785-1564 H: (904) 785-4447
LP—1954; A—1959; FC—1961; D—1959; E—1961
1955—Woodland-Pike Road; 1958—McKenzie-Red Level; 1960—Student, Emory (Youth Minister, Grace, Atlanta, Ga); 1961 —Wesley Chapel, Opelika; 1962 (Feb. 15)—Michigan Ave., Mobile; 1962—Saraland; 1967 (July 1)—McCann's Chapel, Jackson; 1969—Hartford; 1973—Brewton, First; 1976—Gadsden St.; 1983—Ft. Walton Beach, First; 1984—Panama City, St. Andrew
32½ yrs.

*R—5 HEADLEY, LARCE BASCOMB (Jessie)
P.O. Box 69, Frisco City, AL 36445
A—July 1929 (Ala. M.P.); FC—1932; D—1929; E—1932
1929—Chilton Ct.; 1931—Cullman Ct.; 1934—Mt. Carmel Ct.; 1935—Shelby Ct.; 1936—Georgiana Ct.; 1940—Dadeville; 1946 —Repton; 1949—Ashford; 1950—St. Stephens; 1952—Frisco City; 1955—Repton; 1960—New Brockton; 1961—Bellville-Mt. Zion; 1964—Mt. Zion, West; 1965—Cedar Hill, Brewton; 1966—Retired, Supply Excel; 1976—Retired
36½ yrs.

*FC—94 [LFS] HELMS, JOHN WAYNE (Claire)
4331 28th St., E., Tuscaloosa, AL 35404
O: (205) 553-3760 H: (205) 553-5953
A—1962; FC—1965; D—1962; E—1965
1962—Student, Vanderbilt; 1965—Associate, Pensacola, First; 1967—Conference Council; 1969—Asbury, Montgomery; 1971 —(Released Aug. 31 to attend U. of Ala.); 1973—Social Worker; 1979 (Sept. 1)—Akron-Flatwoods; 1986—Gainesville
18¼ yrs.

*FC—221 HELVERSTON, LAUREN LAMAR (JoAnn)
Rt. 2, Box 520, Citronelle, AL 36522
A—1977; D—1977; FC—May 26, 1980; E—May 26, 1980
1977—Student, Asbury; 1979—St. Stephens; 1982—Mobile, Grace; 1986—Leave of Absence
7 yrs.

R—113 HENDRICKS, RALPH RUSH (Betty)
8724 Chumuckla Hwy., Milton, FL 32571
H: (904) 994-4605
A—1951; FC—1953; D—1953; E—1954
1950—Baker; 1951—Associate, Crestview; 1952—Brent-Ferry Pass, Pensacola; 1956—Elba; 1961—Tallassee, First; 1964—Greensboro; 1966—Dalraida, Montgomery; 1970—Andalusia District; 1975—Shalimar; 1979—Troy, First; 1983—Marion; 1987—Sabbatical Leave; 1988—Retired
37 yrs.

FC—26 HENDRICKS, ROBERT EDWARD (Barbara)
Rt. 1, Box 108-5, Santa Rosa Beach, FL 32459
O: (904) 267-2599 H: (904) 267-3510
LP—1951; A—1953; FC—1955; D—1954; E—1956
1949—Associate, Myrtle Grove, Pensacola; 1950—Baar St., Pensacola; 1951—Perote; 1952—Ramer-Pine Level; 1954—Summerville, Phenix City; 1956—Chaplain, U.S. Air Force; 1986—Santa Rose Beach Community Church
39 yrs.

FC—13 HENNE, EDWARD DELL (Etheleen)
P.O. Box 338, Bay Minette, AL 36507
O: (205) 937-8303 H: (205) 937-5267
A—1952; FC—1954; D—May 28, 1953; E—May 31, 1956
1950—Walker Chapel (N. Ala.); 1951—Center Hill (N. Ala.); 1952—Evergreen Ct.; 1953—Lisman; 1954—Pine Hill; 1957—Forest Hill, Mobile; 1960—Oakdale, Mobile; 1962—Camden; 1965—Wilmer; 1969—Eight Mile; 1971—Blountstown; 1975—Elba; 1980—Butler; 1985—Bay Minette: First
36 yrs.

FC—65 HERNDON, WILLIAM CARL
203 N. Liveoak St., Geneva, AL 36340
O: (205) 684-9653 H: (205) 684-2402
LP—1955; A—1958; FC—1961; D—1959; E—May 28, 1961
1955—Kinston; 1958—Chestnut Grove; 1959 (Sept. 1)—Rutledge; 1962—Associate, Warrington, Pensacola; 1964—Summit Park, Pensacola; 1967—Woodlawn, Panama City; 1971—Auburn Wesley Foundation; 1979—Sabbatical, Supply-Society Hills; 1980—Pleasant Valley; 1983—Citronelle; 1985—Auburn Extension, U. of S. AL; 1986—Graceville; 1988—Geneva: Westside
33 yrs.

*RLP—11 HERRING, JOHNNIE (Estelle)
Rt. 3, Box 282, DeFuniak Springs, FL 32433
H: (904) 859-2701
PTLP—1978
1978—Opp Ct.; 1979—Poplar Head-Cedar Grove; 1981—Poplar Head; 1982—DeFuniak Springs: Wesley Memorial; 1983—Poplar Head; 1986—Retired; 1986 (Sept. 1)—Retired, supplying Black Creek-Red Bay
8 yrs.

*PLP—13 HIGDON, GLENN (Katie)
603 Denby St., Monroeville, AL 36460
(205) 743-4566
LP—1976
1976—Georgiana Ct.; 1981—Conecuh Circuit; 1982—Georgiana Circuit; 1988—No Appointment
12 yrs.

R—114 HIGDON, PAUL MIXON (Vergie)
Rt. 1, Box 178, Castleberry, AL 36432
H: (205) 966-5510
LP—1952; A—May 27, 1953; FC—May 31, 1956; D—May 31, 1956; E—1959
1952—Westside, Geneva; 1960—Curtis Memorial, Dothan; 1960 (Dec. 1)—Verbena; 1966—Century; 1974—Loxley-Rosinton; 1978—Loxley; 1981—Ensley; 1984—Clayton; 1988—Retired, supplying Holly Grove
36 yrs.

R—82 HILL, HERBERT CLAYTON (Polly)
1508 Powe Rd., Demopolis, AL 36732
H: (205) 289-2931
A—June 2, 1955; FC—1961; D—1959; E—1961
1952—Deer Park-Fruitdale; 1953—Coatopa; 1955—Coatopa; 1957—Thomaston; 1958—Hurtsboro; 1962—Centreville; 1965—Florala; 1968 (Jan.1)—Butler; 1970—Prichard, First; 1972 (Aug. 15)—Linden; 1976—Hartford; 1979—Camden; 1984—Retired; 1984 (Sept. 1)—Retired, supplying Cokes Chapel-Brewersville
29 yrs.

*ROM—5 HINDS, CHARLES A. (Elnora)
P.O. Box 159, Lisman, AL 36912
H: (205) 398-3140
Retired member, Central Illinois Conference
1987—Retired, supplying Lisman

FLP—20 HINES, BETSY A. (Quinton)
3120 Whistler St., Whistler, AL 36612
O: (205) 456-7011 H: (205) 675-2380
LP—1984
1984 (Nov. 15)—Prichard: Whistler
4 yrs.

FLP-21 HINES, WILLIAM A.
619 McRae St., Atmore, AL 36502
O: (205) 368-4692 H: 368-2824
LP—1988
1988—Atmore: McRae Street-Lottie

R—98 HOAGLAND, RAYMOND LEE, JR. (Margie)
3820 Scenic Dr., Mobile, AL 36605
H: (205) 476-3037
A—June 6, 1950; FC—May 28, 1953; D—June 2, 1951; E—May 28, 1953
1950—Student, Boston; 1951—Fulton Heights; 1954—Abbeville; 1959—Milton; 1962—Forest Ave., Montgomery; 1965—Dothan District; 1966—Mobile District; 1971—Forest Hill, Mobile; 1985—Sabbatical Leave; 1986—Retired
36 yrs.

*RLP—6 HOBBS, WILLIAM D.
505 Bel Air Blvd., Apt. 139, Mobile, AL 36606
S—1980; 1981—FTLP
1979 (July 1)—Mt. Carmel; 1980—Pondtown; 1982—LaPine; 1984—Hopewell; 1985—Retired
5 yrs.

AM—25 HODGES, NORMAN F. (Carol)
1918 Lombardy, Panama City, FL 32405
O: (904) 769-4100 H: (904) 763-5572
PTLP—1978; AM—May 25, 1986; D—May 26, 1986
1978—Williams Memorial; 1979—Honeyville; 1984—Cox Chapel; 1986 (Jan. 1)—Panama City: St. Mark
10 yrs.

FC—156 HOLLADAY, BOBBY SHERRELL (Bertha)
P.O. Box 517, Geneva, AL 36340
O: (205) 684-2363 H: (205) 684-2226
LP—1963; A—May 27, 1969; FC—June 1, 1971; D—May 27, 1969; E—June 1, 1971
1963—Pike Road; 1964—Clio; 1966—Goshen; 1968 (Nov.)—Lee Ct.; 1971—Associate, Panama City, First; 1973 (Aug. 15)—Wesley Memorial, Opelika; 1977—Ashford; 1978—Summerville; 1983 (Sept. 15)—Millbrook; 1986—Geneva: First
25 yrs.

FC—44 HOLLAND, JACK (Hattye)
P.O. Box 566, Greensboro, AL 36744
H: (205) 624-4220
A—1955; FC—June 1959; D—May 30, 1957; E—May 28, 1959
1955—Ft. Davis-Hopewell; 1960—East Brewton; 1962—Hurtsboro; 1966—Summerville, Phenix City; 1970—South Brookley, Mobile; 1972—Greensboro; 1978—Dexter Ave.; 1980—Disability
33 yrs.

FC—304 HOLLIS, JERRY M.
P.O. Box 795, Shalimar, FL 32579
O: (904) 651-0721
A—1966 (N. GA.); D—1966; FC—1969 (S.C.); E—1969; June 1, 1970—(TR to Al.-W. FL.); 1982—TR to N. GA.; March 1, 1988—TR to AL.-W. FL.
1966—Student; 1968—Associate, St. Matthews (Greenville, S.C.); 1970—Panama City: First, Associate; 1976 (June 1)—TR to Louisiana' 1977 (March 1)—Panama City: First, Associate; 1982—TR to N. GA.; 1988 (March 1)—Shalimar, Associate
22 yrs.

AM—14 HOLLOWAY, JOSEPH AMOS, II (Frances)
P.O. Box 71, Brantley, AL 36009
H: (205) 527-3484
S—Jan. 1, 1977; FTLP—1977; AM—May 24, 1982; D—May 24, 1982
1977 (Jan. 1)—St. Paul, Hartford; 1977—St. Paul, Enterprise; 1978—Bethel; 1979 (Sept. 23)—Thomaston; 1987—Brantley
11 yrs.

FC—246 HOLMES, RICHARD (Sharon)
P.O. Box 56, Hartford, AL 36344
O: (205) 588-2255 H: (205) 588-2831
S—1974; A—May 28, 1979; D—May 28, 1979; FC—May 22, 1983; E—May 23, 1983
1974—Opp Circuit; Jan. 1, 1975—Antioch-Liberty; 1977—Ariton; 1979—Alston-Clopton; 1981—Wewahitchka; 1988—Hartford: First
14 yrs.

*FC—139 HORNE, LAWRENCE REXWELL
Office of the Chaplain, USS America, (CV 66), FPO New York 09531-2790
H: (804) 495-4462
A—1967; FC—1969; D—1964; E—1969
1967—Gulf View-St. Mark, Panama City; 1969—Chaplain, U.S. Navy
21 yrs.

OM—4 HOUSEMAN, HARRY E. (Mary)
1258 Greenview Lane, Gulf Breeze, FL 32561
H: (904) 932-8114
(Member, North Texas Conference)
1988—Point Washington

FC—293 HOUSTON, JAMES GORMAN, III (Jeanne)
P.O. Box 6485, Mobile, AL 36660
O: (205) 471-1511 H: (205) 473-8572
A—May 28, 1984; D—May 28, 1984; FC—May 24, 1987; E—May 25, 1987
1984—Student, Yale; 1985—Loxley; 1987—Mobile: Dauphin Way, Associate
4 yrs.

FLP—22 HOWARD, JAMES (Lois)
Rt. 3, Box 263, Eutaw, AL 35462
H: (205) 372-2207
LP—1975
1975—Marion Circuit; 1981—Butler Circuit; 1982—Akron Circuit
13 yrs.

FC—173 HOWELL, LEONARD LYMAN (Carlyn)
Rt. 1, Box 600, Creola, AL 36525
H: (205) 675-3669
LP—June 1, 1952; A—June 3, 1954; FC—May 31, 1956; D—May 31, 1956; E—1959
1952—St. Stephens; 1954—Chatom-Tibbie; 1956—Pine Grove-Liberty; 1958—Macon Ct.; 1959—Friendship-New Bethel; 1960 —Cain's Chapel; 1963—Cottonwood; 1964—Wewahitchka; 1966—Pepperell; 1968—Sabbatical; 1969—Voluntary Location; 1969—Robinson Springs (Lay Pastor); 1973—Returned to Active Status, Robinson Springs; 1977—Wilmer-Tanner Williams; 1979—Georgiana; 1980—Jay; 1981—Bagdad-Mae Edwards; 1983—Brent; 1986—Silas; 1987—Fowl River-Zirlott Road; 1988—Creola
31 yrs.

*RAM—11 HOWELL, RALPH EZELL (Helen)
Rt. 1, Box 132, Evergreen, AL 36401
H: (205) 578-3502
S—1965; AM—1976
1965—Dozier; 1966—Mt. Zion, West; 1967—No appointment; 1968—Mt. Zion, West; 1969—No appointment; 1971—Mt. Zion, West; 1973—No appointment; 1975—Mt. Zion, West; 1977—Disability Leave; 1983—Retired
13 yrs.

R—46 HOWINGTON, ARTHUR FLETCHER (Jean)
P.O. Box 23, Eclectic, AL 36024
H: (205) 541-2926
LP—1938; A—1939; FC—Nov. 10, 1944; D—Nov. 29, 1941; E—Nov. 10, 1944
1938 (April 1)—Beatrice; 1939—Titus; 1941—Student, Emory; 1944—Pine Apple; 1945—Memorial, Selma; 1948—York; 1950 —Moundville; 1954—Broad St., Mobile; 1955—Wetumpka; 1959—Tallassee, First; 1961—Monroeville; 1968—Capitol Heights; 1972 (Aug. 15)—Troy District; 1974—Geneva, First; 1978—Executive Director-Blue Lake; 1980 (Dec. 31)—Retired
41½ yrs.

SLP—8 HUDSON, DANIEL W. (Sharon)
P.O. Box 128, Seale, AL 36875
H: (205) 855-4455
LP—1987
1987—Seale
1 yr.

FLP—23 HUFF, PAM
111 Michigan St., DeFuniak Springs, FL 32433
H: (904) 892-5332
LP—1988
1988—DeFuniak Springs: First, Associate

PLP—14 HUGHEN, ROY S. (Frances)
Rt. 2, Box 559, Robertsdale, AL 36567
H: (205) 947-5841
S—1987
1987—New Hope
1 yr.

*S— HUGHES, TONY M. (Beth)
Rt. 6, Box 155, Clanton, AL 35045
H: (205) 755-7039
LP—1974
1974—Titus; 1975—Providence-Harmony; 1976 (Jan. 1)—Beatrice; 1978—Selma: Church Street, Associate; 1980—No Appointment; 1981—Pine Apple; 1985—Discontinued; 1987—Clanton: Walnut Creek
12 yrs.

*FC—144 HUGHES, WILLIAM JENNINGS, JR.
2205 N. 13th Ave., Pensacola, FL 32503
H: (904) 438-2650
A—June 2, 1955; FC—1960; D—1958; E—1960
1955—Canoe-Byrneville; 1956—Excel; 1958—Washington St., Eufaula; 1959—Stapleton; 1960—Sneads; 1961—Disability
32 yrs.

FC—160 [LFS] HUNT, ALBERT ROY, JR. (Shelia)
P.O. Box 1789, Phenix City, AL 36867
H: (205) 298-6014
LP—1960; A—June 2, 1970; FC—May 30, 1972; D—June 3, 1965; E—May 30, 1967
1959—Crawford; 1961—Glenwood; 1962—Associate & Minister of Music, Andalusia, First; 1965—Gulfview-St. Mark, Panama City; 1967—Associate & Minister of Music, Brewton, First; 1968—Canoe; 1971—Seale; 1973—Associate & Minister of Music, Dothan, Lafayette Street; 1974—Associate & Minister of Music, Montgomery, St. James; 1975—Mt. Carmel; 1979—Perry Hill; 1981—Phenix City, First; 1984—Leave of Absence; 1987—Leave of Absence, supplying Crawford; 1988—Crawford
20 yrs.

AM—17 HUST, WILLIAM N. (Judy)
P.O. Box 215, Hurtsboro, AL 36860
H: (205) 667-7501
LP—1978; AM—May 23, 1983; D—May 23, 1983
1978—Cottage Hill; 1981—Marion Junction; 1985—Hurtsboro
10 yrs.

RLP—2 HUTTO, ALPHIE LEE (Lois)
Rt. 2, Box 317E, Milton, FL 32570
H: (904) 944-8222
LP—1971
1971—Elizabeth Chapel; 1975—No appointment; 1975 (Oct. 1)—Stockton; 1979—Retired
5 yrs.

RLP—7 HUTTO, WILLIAM VERNON (Nita)
Rt. 1, Box 194-H, Century, FL 32535
H: (904) 256-3989
LP—1969; D—June 1, 1971
1969—Byrneville; 1976—Canoe; 1985—Retired; 1985 (Oct. 20)—Retired, supplying Bethel
16 yrs.

FC—56 HYLES, FRANK THOMAS, JR. (Martha)
6610 Vaughn Rd., Montgomery, AL 36116
O: (205) 272-6152 H: (205) 272-9577
A—May 29, 1958; FC—June 1, 1960; D—May 29, 1958; E—June 2, 1960
1955—Orrville; 1956—Pine Apple; 1958—Student, Emory; 1960—Plantersville; 1962—Wesley Memorial, Opelika; 1966—Grand Bay; 1970—Luverne; 1974—St. Luke, Enterprise; 1979—Associate Director, Conference COM; 1982—Spanish Fort; 1984—Montgomery, Aldersgate
30¼ yrs.

AM—3 INGRAM, CLETICE CLAYTON (Eloise)
P.O. Box 142, Clanton, AL 35045
O: (205) 365-9250 H: (205) 755-2703
LP—1957; AM—1969; D—May 30, 1963; E—June 1, 1965
1956—Clanton Ct.; 1960—Gainesville Ct.; 1961—Cuba Ct.; 1962—Whatley Ct.; 1963—Clanton Ct.; 1965—Brent; 1966—Beatrice; 1968—Walnut Creek; 1977—Jemison-Thorsby; 1981—Robinson Springs; 1987—Pine Level-Booth
32 yrs.

*RAM—13 INGRAM, MORRIS O. (Louise)
Rt. 3, Box 74, Thomasville, AL 36784
H: (205) 636-5722
LP—1959; AM—1969; D—May 21, 1962; E—1964; 1982—Withdrawn; 1984—Readmitted as AM
1959—Lower Peach Tree; 1959 (Oct. 1)—Gilbertown; 1964—Midway; 1967—Pine Hill; 1968—Loxley; 1972—Coatopa; 1972 (Sept. 1)—Released at own request; 1973—Whatley-Lower Peach Tree; 1976—Lower Peach Tree; 1981—No Appointment; 1982—Withdrawn; 1984—Retired
10¾ yrs.

FC—119 JACKSON, ALLEN KEITH (Barbara)
1500 E. Fairview Ave., Montgomery, AL 36194-6201
O: (205) 265-0511 H: (205) 265-5075
A—June 20, 1954 (Rocky Mtn.); FC—June 15, 1958 (Rocky Mt.); D—1956; E—1958
1954—Student; 1955—Erie, Col.; 1958—Student; 1960—Professor, Morningside College; 1962 (June 10)—T to No. Iowa, Dean Morningside College; 1968 (May 28)—T to Ala.-W. Fla., President, Huntingdon College
34 yrs. (Rocky Mtn.—14; AL.-W. FL.—20)

PM—23 JACKSON, CECIL
Rt. 2, Box 12A, Brundidge, AL 36010
H: (205) 735-3190
LP—1986; A—May 29, 1988; D—May 30, 1988
1986—Williams-Tennille
2 yrs.

FC—36 JACKSON, JOHN CARL, JR. (Rae)
111 West Jackson Ave., Chipley, FL 32428
O: (904) 638-0010 H: (904) 638-1375
A—June 1951 (Mississippi); FC—June 1953; D—June 1952; E—June 1953
1947—Hermanville, Miss.; 1950—Pekin, Ind.; 1951—Lafayette, Ga.; 1952—Lorman; 1954—Vaughn; 1957—T to Ala.-W. Fla., Livingston; 1961—Moundville; 1964—Wesley Chapel, Mobile; 1966—St. Andrew, Pensacola; 1970—Trinity, Panama City 1979—Eclectic; 1984—Jackson, McCann Chapel; 1986—Chipley
37 yrs.

S— JACKSON, VIRGIL (Annette)
Rt. 1, Box 102, Chipley, FL 32428
H: (904) 638-4250
S—1988
1988—Campbellton

FLP—24 JACOBS, KENNETH (Shirley)
Rt. 2, Box 102, Newville, AL 36353
H: (205) 795-6296
S—1986; LP—1987
1986—Echo-Browns
2 yrs.

FC—157 JAY, DONALD (Noreen)
P.O. Box 29, Calvert, AL 36518
O: (205) 829-6090
LP—1958; A—May 30, 1969; FC—June 4, 1971; D—May 28, 1964; E—June 1,1966
1958—Ponce de Leon; 1959—Center Ridge; 1961—Galilee; 1962—Cottondale; 1963—Pleasant Hill, Ozark; 1964—Gastonburg; 1966—Coden-Zirlott Rd.; 1970—Altha; 1972 (Sept. 1)—Calloway; 1974—Pensacola, Special Ministries (August 15) 1980 (Oct. 15)—Eufaula, Washington Street; 1984—Pensacola, Ensley; 1986—St. Stephens; 1987—Calvert-McIntosh
28 yrs.

AM—4 JAY, WINSTON DOW (Anne)
406 Gibson St., Enterprise, AL 36360
O: (205) 347-9023 H: (205) 347-8672
LP—1961; AM—1969; D—May 28, 1964; E—June 1, 1966
1961—Highland View; 1962—Wesley Memorial, DeFuniak Springs; 1964—Wausau; 1966—Galilee; 1967—Lowndesboro; 1969 —Verbena; 1974—Cain's Chapel; 1980—Warrington; 1985—Enterprise: St. Luke
24 yrs.

S— JEANE, GREGORY (Karen)
401 North 9th Street, Opelika, AL 36801
H: (205) 749-3132
S—1988
1988—Sardis-Roxana

FC—256 JEFFCOAT, JAMES ROY, JR.
107 Bruce St., Troy, AL 36081
O: (205) 566-2527 H: (205) 566-5304
A—May 30, 1977; D—May 30, 1977; FC—May 28, 1984; E—May 28, 1984
1977—Student, Asbury Seminary; 1981—Student, Candler; 1982—Student, Drew; 1983—Opp: First, Associate; 1984—Student, Drew; 1985 (Jan. 1)—Troy Wesley Foundation
11 yrs.

FC—202 JINES, JAMES J. (Sandra)
Rt. 10, Box 300, Andalusia, AL 36420
H: (205) 222-3286
T—N. Ala. (May 30, 1977); FC—May 29, 1978; E—May 29, 1978; (N. AL.) A—June 7, 1976; D—June 7, 1976
1977—Loachapoka; 1979 (Oct. 1)—Chisholm; 1982—Pine Grove; 1983—Brewton: Cedar Hill; 1984—Mt. Zion, East
11 yrs.

FC—311 JOHNS, LOUISE (Dick)
4037 Strathmore Dr., Montgomery, AL 36116
O: (205) 265-0511 H: (205) 288-0074
A—May 23, 1983; D—May 23, 1983; FC—May 29, 1988; E—May 30, 1988
1983—Teacher, Huntingdon College; 1984—Teacher, Huntingdon and Chaplain, Tutwiler Prison
5 yrs.

FC—181 JOHNS, ROGER DICK (Louise)
4037 Strathmore, Montgomery, AL 36116
O: (205) 265-0511 H: (205) 288-0074
S—1974; T—April 15, 1975 (FC)
1974—Ramer; 1975—Professor, Huntingdon College, Supply Ramer
14 yrs.

PM—7 JOHNSON-SHUFORD, ELIZABETH (Claude)
415 W. Jeff Davis Ave., Montgomery, AL 36104
H: (205) 271-1905
S—1983; A—May 25, 1986; D—May 26, 1986
1983—Opelika: St. Paul; 1985—Opelika: St. Paul-Eclectic Circuit; 1987— Montgomery: St. Paul-Campus Ministry
5 yrs.

FC—296 JOHNSON, HARRY C. (Patsy)
2419 Orlando Rd., Panama City, FL 32405
O: (904) 769-1300 H: (904) 769-8012
A—May 28, 1984; D—May 28, 1984; FC—May 24, 1987; E—May 25, 1987
1984—Student, Candler; 1985—Port St. Joe, Associate; 1987—Panama City: Hiland Park
4 yrs.

FC—286 JOHNSON, JOHNNY WINSTON, JR. (Beverly)
P.O. Box 309, Ft. Deposit, AL 36032
O: (205) 227-4932 H: (205) 227-8400
SLP—1971; D—1975; FTLP—1978; AM—May 24, 1982; A—May 28, 1984; D—May 28, 1984; FC—May 25, 1986; E—May 26, 1986
1971—Galilee; 1976—Cottage Hill; 1978—Pineview; 1984—Louisville; 1987—Fort Deposit
17 yrs.

FC—231 JOHNSON, R. BRUCE (Ann)
P.O. Box 1066, Andalusia, AL 36420
O: (205) 222-5018 H: (205) 222-4621
S—1948; A—1958; D—1958; FC—1960; E—1960; Readmitted as PM—1979; FC—1981
1948—Plateau; 1951—Irvington-Fowl River (6 months); 1952—Mt. Hermon; 1954—Gilbertown; 1955—Gainesville; 1956—Uniontown; Released July 1, 1957 to attend school and supplied Warm Springs in S. Ga. Conference; 1958—Thomaston; 1961—Crawford, Mobile; 1966—Asbury, Montgomery; 1967—Highland Park, Dothan; 1969—Forest Park, Panama City; 1970 (Feb. 8)—Withdrew from U.M.C.; 1978—Andrews Chapel (N. ALA. Conference); 1979—Readmitted as PM—Beatrice; 1980—Pinckard; 1983—Dothan, Curtis Memorial; 1985—Phenix City: Trinity; 1988—Andalusia: First
29 yrs.

*R—40 JOHNSTON, ROBERT ERSKINE
3311 Dogwood Ct., Bloomfield Hills, MICH. 48013
LP—1950; A—May 29, 1952; FC—May 29, 1957; D—May 28, 1953; E—June 1, 1955
1950—Hope Hull; 1952—Student, Vanderbilt; 1955—Normandale, Montgomery (Organized Church); 1959—Chaplain, U.S. Army; 1979—Retired
29 yrs.

*R—37 JONES, DANIEL
301 Poplar St., Athens, AL 35611
H: (205) 232-5943
A—1939; FC—1943; D—1941; E—1943
1939—Student, Emory (Served Oakland-Williamson, Holston Conf. 12-1-1941 to 10-1-1942); 1942—Autaugaville; 1945—Student, Boston (Cambridge, Trinity); 1947—Livingston; 1952—Springhill Ave.; 1957—Marianna First; 1961—Fairhope; 1964—Auburn, First; 1968—Professor, Athens College; 1979—Retired
28 yrs.

LP-NA JONES, DOROTHY M. (Jeff)
1378 Waddell St., Bremen, GA 30110
H: (404) 537-6521
LP—1986
1986—Jemison-Thorsby; 1987—No Appointment
1 yr.

R—69 JONES, HANIEL (Sue)
P.O. Box 2398, Auburn, AL 36831
H: (205) 821-2186
A—1945; FC—1947; T—1950 to Burma Conference; T—May 29, 1958 to AL.-W. FL. Conference; 1958—Voluntary Location; 1982—Readmitted
1945—Autaugaville; 1948—Student, Hartford Seminary; 1949—Missionary to India; 1950—Missionary to Burma; 1958—Located; 1982—Retired
13 yrs.

PM—24 JONES, JEFFREY C. (Dorothy M.)
1378 Waddell St., Bremen, GA 30110
H: (404) 537-6521
LP—1981; A—May 29, 1988; E—May 30, 1988
1980—Cottondale; 1983—Shady Grove; 1984—Walnut Creek; 1987—Student, Candler
8 yrs.

FC—16 JONES, JOSEPH JOEL (Eleanor)
P.O. Box 96, Sweet Water, AL 36782
H: (205) 994-4331
LP—1949; A—1952; FC—1954; D—May 23, 1953; E—June 3, 1954
1949—Hillside, Phenix City; 1954—McKenzie-Red Level; 1955—Snowdoun; 1959—St. Luke, Enterprise; 1963—Highland Park, Dothan; 1967—Pleasant Valley, Mobile; 1977—Perry Hill; 1979—Evergreen; 1983—Georgiana; 1987—Sweet Water
38½ yrs.

*FC—27 JORDAN, COYT HERBERT, JR. (Marilyn)
310 Lazenby St., Monroeville, AL 36460
LP—June 1, 1952; A—May 27, 1953; FC—June 1, 1955; D—June 1, 1955; E—1957
1952—Lower Peach Tree; 1954—Excel; 1956—Marion Junction-Orrville; 1958—Pinckard; 1959—West Side, Geneva; 1960—Wewahitchka; 1964—Robinson Springs; 1967—Sabbatical Leave; 1968—LaPine; 1970—Disability
36 yrs.

S— JORDAN, DENNIS JERRY (Frankie)
P.O. Box 83, Brewton, AL 36427
H: (205) 867-2277
S—1988
1988—Fidelis

FC—25 JORDAN, RICHARD E. [MIKE] (Shirley)
2105 Rexford Rd., Montgomery, AL 36116
(205) 277-7308
LP—June 1, 1952; A—May 27, 1953; FC—June 1, 1955; D—Sept. 12, 1954 (Courtesy, N. Ala.); E—1957
1952—Baker; 1953—Elizabeth Chapel; 1955—Trinity, Prichard; 1958—Pine Grove-Liberty; 1961—Chaplain, U.S. Navy; 1982—Daleville; 1985—Montgomery: St. Mark; 1988—Sabbatical Leave
36 yrs.

*FC—120 [LFS] JOSEPH, JACOB ANDREW (Jewell)
1857 Hurtel St., Mobile, AL 36605
H: (205) 476-7771
LP—June 11, 1961 (Central Alabama); A—May 22, 1966; FC—June 2, 1968; D—1966; E—1968
1961—Tensaw Ct.; 1968—Tensaw-St. John
27 yrs.

FLP—25 JOYNER, JESSE DANIEL (Rossa Lee)
P.O. Box 425, Mt. Vernon, AL 36560
H: (205) 829-6385
LP—1967; D—1971
1968—Aldersgate, Mobile; 1970—Bermuda; 1973 (Aug. 1)—Stapleton; 1978 (Aug. 1)—Pace; 1967—Mt. Vernon
20 yrs.

SLP—9 JUHAN, B. STEPHEN
P.O. Box 148, Midway, AL 36053
H: (205) 529-3695
LP—1988
1988—Midway

FLP—26 KEENAM, CLAUDE W. (Nina)
34001 Widell Ave., P.O. Box 508, Lillian, AL 36549
O: (205) 962-4336 H: (205) 962-2999
S—1974; LP—1981
1974—Opp Memorial; 1981—Lillian
14 yrs.

PM—17 KEGERREIS, RIAN PAUL
422 Paradise Rd., Niceville, FL 32578
O: (904) 678-4411
A—May 24, 1987; D—May 25, 1987
1987—Student, Asbury; 1988—Niceville, Associate
1 yr.

*AFM—5 KELLY, A. CLAY (Sandra)
P.O. Box 485, Brewton, AL 36426
O: (205) 867-3242 H: (205) 867-7334
1983—Affiliate Member (Member of the Memphis Conference)
1983—Counselor, Southwest AL. Mental Health, supplying Baker; 1986—Supplying May Creek; 1988—Supplying May Creek-Dixie-Douglas Chapel
5 yrs.

FC—297 KELLY, CHARLES RAY (Diane)
P.O. Box 158, Eclectic, AL 36024
O: (205) 541-3681 H: (205) 541-2938
LP—1971; AM—May 23, 1983; D—May 23, 1983; A—May 26, 1985; FC—May 24, 1987; E—May 25, 1987
1971—Sardis; 1972—Echo; 1974—No appointment; 1976—Center Ridge; 1979—Wesley Chapel, Enterprise; 1985—Mt. Vernon; 1987—Eclectic
15 yrs.

FLP—27 KEMPER, HARRY BRUCE, JR. (Ardis)
P.O. Box 85, LaPine, AL 36046
H: (205) 537-4329
LP—1963; D—May 30, 1967
1963—Gaskin; 1964—Hopewell; 1975—Friendship; 1980—Ponce de Leon; 1982—Center Ridge; 1984—LaPine
25 yrs.

FLP—28 KILLMAN, EVERETT V. (Margaret)
109 Merry Dell Dr., Ozark, AL 36360
O: (205) 774-5588 H: (205) 774-8827
LP—1976; D—May 29, 1978
1976 (Jan. 1)—Madrid-St. Mary; 1976—Pondtown; 1980—Ozark, Pleasant Hill
12 yrs.

PM—25 KILLMAN, JAMES W.
1744 Hill St., Conyers, GA 30207
FTLP—1984; A—May 29, 1988; D—May 30, 1988
1984—Galilee; 1986—Student, Candler
4 yrs.

R—45 KIMBROUGH, LLOYD HUNTER
Rt. 2, Box 396, Milton, FL 32570
H: (904) 994-4740
A—1938; FC—1940; D—Nov. 21, 1940; E—Nov. 14, 1942
1938—Uriah; 1941—St. Andrew, Panama City; 1942—Forest Home; 1946—Hope Hull-Snowdoun; 1948—East Tallassee; 1951 (Dec. 1)—Chipley; 1957—Luverne; 1959 (Nov. 1)—Clanton; 1963—Atmore; 1966—St. Mark, Pensacola; 1970—Government St., Mobile; 1972—DeFuniak Springs First; 1974—Marianna District (August 1); 1980—Retired; 1982 (Jan. 1)—supplying Chumuckla
41½ yrs.

R—7 KING, GERALD LIGHTFOOT (Mary Ruth)
803 Cahaba Dr., Auburn, AL 36830
H: (205) 887-7154
A—1927; FC—1929; D—1929; E—1931
1927—Newbern; 1928—Grand Bay; 1930—Perote; 1932—Suggsville (1 mo.); 1932—Samson; 1933—Titus; 1935—Hartford Ct.; 1937—Burnt Corn; 1939—Rutledge; 1942 (March 1)—Eufaula Ct.; 1944—Loachapoka; 1948—Columbia; 1949—Newton; 1952—Chatom-Tibbie; 1954—Thomaston; 1955—McKenzie; 1958—East Brewton; 1960—Eclectic; 1962—Dumas, Mobile; 1967—Irvington-Fowl River; 1968—Retired
40½ yrs.

FC—247 KING, JOHN WELDON (Brenda)
P.O. Box 1045, Ozark, AL 36361
O: (205) 774-8547 H: (205) 774-8629
S—1972; A—May 20, 1980 (Louisville Conf.); D—May 20, 1980; TR—May 23, 1982 from Louisville; FC—May 22, 1983; E—May 23, 1983
1972 (Sept. 1)—Altha; 1975—No Appointment; 1977—Shalimar, Associate; 1978—DCE, Louisville: St. Paul; 1980—Brooks-Cedar Grove; 1982—Venters Memorial; 1985—Stapleton; 1988—Ozark: Westview Heights
14 yrs.

PM—18 KING, STEPHEN
428 Park Ave., Birmingham, AL 35226
LP—1985; A—May 24, 1987; D—May 25, 1987
1985—Loachapoka; 1987—Student, C.P.E., Carraway Methodist Hospital
3 yrs.

PM—26 KNIGHT, CHARLES ANTHONY (Sarah Nell)
Rt. 5, Box 179, Opelika, AL 36801
H: (205) 749-0502
LP—1972; A—May 29, 1988; D—May 30, 1988
1972—Salem; 1973—No Appointment; 1975—Pierce Chapel-Union; 1977—No Appointment; 1981 (Dec. 18)—Greenville, St. Paul; 1982—Mt. Pisgah; 1984—No Appointment; 1985—Lee Circuit
9 yrs.

FC—312 KNOX, KEVIN ERIC (Janie)
4100 Wallahatchie Rd., Pike Road, AL 36064
H: (205) 272-7230
TR from the Florida Conference—May 28, 1986; FC—May 29, 1988; E—May 30, 1988
1986—Woodland
2 yrs.

RLP—12 KNOX, LEVI D. (Eddie Lee)
19 Parkside East, Tuscaloosa, AL 35405
H: (205) 556-5193
LP—June 18, 1972 (Central Ala.)
1972—Butler Ct.; 1981—Marion Circuit; 1986—Retired, supplying Marion Circuit
14 yrs.

FLP—29 KOETJE, WILLARD J. (Billy)
Rt. 1, Box 38, Ft. Deposit, AL 36032
H: (205) 227-4737
S—1977
1977—Government St., Greenville; 1983—Lowndesboro
11 yrs.

FLP—30 KURITZ, JOHN, JR. (Emily)
108 Rittenberry Rd., Cantonment, FL 32533
H: (904) 968-6093
S—1982; LP—1983
1982—Ponce de Leon; 1983—Farm Hill-New Hope; 1987—Farm Hill
6 yrs.

LP—NA KYNARD, WARREN P.
Rt. 2, Box 87, Marion, AL 36756
O: (205) 683-9432 H: (205) 683-9996
S—1986
1986—Butler Circuit; 1988—No Appointment
2 yrs.

PM—8 LABRANCHE, MARK D. (Mona)
6 E. Wright St., Pensacola, FL 32501
O: (904) 432-1434 H: (904) 478-6131
S—1984; A—May 25, 1986; D—May 26, 1986
1984—Seale; 1987—Pensacola: First, Associate
4 yrs.

*PLP—15 LAND, J.W.
Rt. 1, Box 150, Georgiana, AL 36033
H: (205) 376-2558
S—1982; LP—1983
1982—Sepulga Circuit
6 yrs.

R—83 LANE, JOHN HENRY (Ruth)
707 Canterbury Dr., Dothan, AL 36301
H: (205) 793-9711
LP—1940; A—Sept. 1947; FC—June 1949; D—1947; E—1949
1940—Siloam Springs (N. Ark.); 1941—Naylor; 1944—Emmanuel, Minneapolis, Minn.; 1945—Searcy Memorial (N. Ga.); 1947—Student, Emory (Rex Kelly's Chapel, N. Ga.); 1947—Fort Walton Beach, First; 1952—Director, Blue Lake; 1957—Tuskegee; 1958—Foley; 1962—Ashland Place, Mobile; 1964—Prattville, First; 1968—Monroeville; 1970—Executive Director, Conference Council; 1972—Marianna District; 1974—Director, Blue Lake (Sept. 1); 1978—Executive Director, Pension Crusade and Homes for Claimant; 1980 (Aug. 31)—Montgomery District; 1984—Retired
36¾ yrs.

FC—86 LANE, RAY CLINTON, SR. (Tina)
P.O. Box 35, Moundville, AL 35474
H: (205) 371-2539
LP—1954; A—1961; FC—1963; D—1959; E—1961
1954—Tabernacle-Wesley Chapel; 1957—Park St., Troy; 1958—Echo; 1959—Verbena; 1960—White Oak-Rocky Mount; 1963 —Thomaston; 1966—Stapleton; 1967—Stapleton-St. Paul; 1969—St. Paul, Bay Minette; 1971—Cloverdale, Dothan; 1974—Westside, Geneva; 1976—Citronelle; 1979—Millbrook; 1980—Cain's Chapel; 1982—Moundville
34 yrs.

FC—298 LANE, RAY CLINTON, JR. (Debra)
P.O. Box 7, Stockton, AL 36579
H: (205) 937-7056
FTLP—1979; A—May 28, 1984; D—May 28, 1984; FC—May 24, 1987; E—May 25, 1987
1979—Salem-Spring Hill; 1981—Student, Asbury; 1985—Venters Memorial; 1987—Stockton
7 yrs.

FC—9 LANGFORD, CHARLES MARTIN (Carolyn)
P.O. Box 490, Phenix City, AL 36867
O: (205) 298-4140 H: (205) 298-8998
A—1952; FC—1954; D—1954; E—1956
1952—Alco, Brewton; 1954—Summerdale-Marlow; 1956—Century; 1960—Calvert-McIntosh; 1961—Grand Bay; 1964—Abbeville; 1967—Associate Montgomery, First; 1973 (Aug. 1)—Graceville; 1975—Milton, First; 1979—Livingston; 1984—Greensboro; 1988—Phenix City: Trinity
36 yrs.

FC—287 LAY, JOSEPH S., JR. (Laura)
4100 Hwy. 98, W., Navarre, FL 32569
O: (904) 939-2028 H: (904) 939-1063
A—May 23, 1983; D—May 23, 1983; FC—May 25, 1986; E—May 26, 1986
1983—Student, Asbury; 1984—Fort Walton Beach, First, Associate; 1986—Navarre
5 yrs.

AM—19 LEAVINS, WILLIAM F. (Becky)
114 Woodland Circle, Troy, AL 36081
O: (205) 566-3881 H: (205) 566-6880
LP—1976; AM—May 28, 1984; D—May 28, 1984
1976 (Oct. 15)—Bascom; 1979—St. Mark; 1979 (Sept. 23)—Bethel; 1982—Newton; 1984—Brantley; 1987—Troy: Park Street
12 yrs.

FC—270 LEE, JANET KAY
P.O. Box 245, Century, FL 32535
H: (904) 256-3503
FTLP—1983; A—May 23, 1983; D—May 23, 1983; FC—May 26, 1985; E—May 27, 1985
1983 (Feb. 1)—Century-McDavid
5 yrs.

S— LEE, RONALD TRAVIS
P.O. Box 337, Clopton, AL 36317
H: (205) 585-5270
S—1988
1988—Alston-Clopton

FC—102 LEWIS, LINWOOD ARTHUR (Phyllis)
Rt. 1 Box 170, Andalusia, AL 36420
O: (205) 222-5407 H: (205) 222-5360
LP—1955; A—1963; FC-1966; D—1963; E—1966
1955—Gulfview, Panama City; 1958—Woodland-Pike Road; 1959—Claud 1960—Chaplain, Florida Boys School; 1962—Coffee Springs; 1962 (Sept. 1)—Released to attend Emory; 1963—Banks; 1964—Lee Ct.; 1965—Woodland 1967—Broad St., Mobile; 1972—McCann's Chapel, Jackson; 1974—St. Mark Montgomery; 1976—Satsuma; 1977—Pleasant Valley; 1980—Associate, Blu Lake; 1981 (Jan. 1)—Director, Blue Lake, Supplying Dixie-Douglas Chapel 1982—Director, Blue Lake
33 yrs.

PLP—16 LEWIS, THOMAS R. (Minnie)
37 Linden St., Montgomery, AL 36104
H: (205) 263-2591
LP—June 11, 1961 (Central Ala.); D—October 24, 1972 (Merger Conf.)
1961—Booth-St. Paul; 1962—Cedar Grove; 1963—New Style-Cedar Grove 1964—no appointment; 1965—St. Clair; 1966—no appointment; 1972—Oal Grove; 1973—St. Paul-New Style; 1977—New Style; 1982—New Style-Oak Valle
21 yrs.

*R—107 LIEBER, RAYMOND H. (June)
525 Dogwood St., Panama City Beach, FL 32407
H: (904) 234-2597
FC—1958; D—1958; E—1959 (Central N.Y.); T—W. VA. 1973; T—AL.-W. FL. 1977
1957—Locke, NY; 1960—Schenectady, NY; 1970—Leivasy, W. VA.; 1972—Clarksburg, W.VA.; 1977—Elmore; 1978—Calloway; 1978 (Aug. 15)—Mt. Zion; 1979—Gulfview; 1980 (Feb. 1)—Baker; 1980—Disability; 1987—Retired
30 yrs.

*ROM—4 LINDSEY, J.A. (Earline)
P.O. Box 212, Millry, AL 36558
H: (205) 846-2383
Retired member of the MS Conference
1984—Retired, supplying Millry

R—32 LINDSEY, WARREN L. (Lois)
3585 Gatewood Dr. S., Pensacola, FL 32504
H: (904) 477-1584
LP—1939; A—1942; FC—1945; D—1945; E—1947
1938—Kinston Ct.; 1939—Pike Ct.; 1940—Banks; 1943—Midland City; 1946—Citronelle; 1959—Port St. Joe; 1953—Fort Walton Beach, First; 1958—Ozark, First; 1961—Marianna, First; 1963—Selma District; 1966—Jackson, First; 1968—Myrtle Grove; 1972—Foley; 1975—Moundville; 1978—Retired
38½ yrs.

FC—90 LISENBY, JOSEPH WINSTON (Millie)
415 McKeough Ave., Saraland, AL 36571
O: (205) 675-2728 H: (205) 675-3098
LP—1958; A—1962; FC—1964; D—1962; E—1964
1956—Organized Westview Heights, Ozark; 1958—Webb; 1959—LaPine; 1963—Associate, Pensacola, First; 1965—Bellview-Pleasant Grove; 1966—Student, Duke; 1967—Samson; 1970—Summerville, Phenix City; 1973 (Sept. 1)—Released to become Chaplain, Cobb Memorial Hospital; 1975—Grove Hill; 1978—Geneva; 1980 (Aug. 31)—Director, Pensions Funding Crusade; 1981—Greenville, First; 1988—Saraland
27¼ yrs.

FC—12 LOCK, JAMES SIDNEY (Jo)
103 First St., SE, Fort Walton Beach, FL 32548
O: (904) 243-9292 H: (904) 862-0881
A—1952; FC—1954; D—1952; E—1954
1950—White Memorial (N. Carolina); 1952—Ashford; 1957—Hartford; 1961—Kingswood, Mobile; 1966—Associate Director, Conference Council; 1971 (Jan. 1)—Atmore, First; 1976—Dalraida; 1984—Fort Walton Beach, First
36 yrs.

FLP—31 LOLLEY, DEWEY L. (Laura)
Rt. 1, Box 37-R, Freeport, FL 32439
H: (904) 835-2104
LP—1959
1959—Sardis-Pleasant Ridge; 1960—Enterprise: St. Paul; 1962—Ariton; 1964—No Appointment; 1977—Poplar Head; 1979—Shady Grove; 1983—No appointment; 1983 (Sept. 1)—Salem; 1985—Lime Springs; 1986—No Appointment; 1988—Portland
14 yrs.

PLP—17 LOLLEY, DONALD DOUGLAS (June Helen)
Rt. 4, Box 660, Enterprise, AL 36330
H: (205) 347-0994
LP—1977; D—May 28, 1979
1977—Asbury
11 yrs.

PLP—18 LOLLEY, JAMES HEARLON (Annie Ruth)
Rt. 1, Box 661, Enterprise, AL 36330
O: (205) 347-3010 H: (205) 347-8444
PTLP—1972
1972—Sardis-Midway
16 yrs.

SLP—10 LOVE, EDNA (James)
715 Ft. Dale Rd., Greenville, AL 36037
H: (205) 382-5350
S—1987
1987—Jemison-Thorsby; 1988—Student, Troy State
1 yr.

FC—23 LOVE, JAMES NEAL (Edna)
715 Ft. Dale Rd., Greenville, AL 36037
O: (205) 382-5872 H: (205) 382-5350
LP—1949; A—May 27, 1953; FC—May 31, 1955; D—June 3, 1954; E—June 1, 1956
1949—Coden Circuit; 1950—St. Luke, Montgomery; 1953—Student, Emory, Marietta Circuit (N. Ga.); 1954—Lee Ct.; 1956—Summerville, Phenix City; 1957—Satsuma-Creola; 1958—Theodore; 1962—Executive Secretary, Board of Education; 1966 —Livingston; 1969—St. Mark, Mobile; 1974—Crestview, First; 1976—Prichard, First; 1978—Chipley; 1981—Montgomery, Asbury; 1983—Jackson: McCann's; 1984—Cain's Chapel; 1988—Greenville: First
38 yrs.

FC—167 LUCKIE, ARTHUR L. (Debbie)
345 Greenwood Circle, Panama City, FL 32407
O: (904) 234-3196 H: (904) 234-2435
A—June 9, 1970 (N. Ala.); FC—May 28, 1973 (Ala.-W. Fla.); D—June 9, 1970; E—May 28, 1973
1970—Student, Asbury Seminary; 1972—T. to Ala.-W. Fla., Associate, Marianna, First; 1974 (Jan. 1)—Pleasant Hill, Ozark; 1976—Eclectic; 1979—St. John, Mobile; 1984—Andalusia, First; 1988—Panama City: Woodlawn
18 yrs.

FC—299 LUCKIE, MARVIN W. (Karen)
A—May 23, 1983; D—May 23, 1983; FC—May 24, 1987; E—May 25, 1987
1983—Student, Asbury; 1985—Marion Junction-Orrville; 1986—Verbena; 1988—Chaplain, U.S. Army
5 yrs.

FC—271 MacINNIS, STEVE M. (Patricia)
P.O. Box 62, Louisville, AL 36048
O: (205) 266-5440 H: (205) 266-5424
A—May 24, 1982; D—May 24, 1982; FC—May 26, 1985; E—May 27, 1985
1982—Student, Asbury; 1983—Panama City: First, Associate; 1986 (Oct. 1)—Pensacola: Ferry Pass, Associate; 1988—Louisville
6 yrs.

PM—27 McCLAIN, P. BRADLEY, JR. (Shannon)
3300 Summit Blvd., Pensacola, FL 32503
O: (904) 432-1396 H: (904) 434-1163
S—1986; LP—1987; A—May 29, 1988; D—May 30, 1988
1986—Pittsview; 1988—Pensacola, Summit Park
2 yrs.

FC—140 McCLURE, GEORGE WILSON (Erline)
P.O. Box 62, Bagdad, FL 32530
O: (904) 626-1948 H: (904) 623-6626
LP—1960; A—1967; FC—1969; D—May 1963; E—June 1, 1965
1960—Mt. Zion, East; 1961—Sneads; 1963—Marvyn Ct.; 1964—Melvin; 1966—Lisman; 1970—Pine Apple; 1972—Carrville; 1974—Malone; 1975—Cedar Hill; 1979—Cantonment; 1987—Bagdad-Mae Edwards
28 yrs.

R—71 McCRARY, HUBERT EARL (Ruby)
P.O. Box 406, DeFuniak Springs, FL 32433
H: (904) 892-9274
LP—Nov. 10, 1944; A—May 29, 1952; FC—May 31, 1956; D—May 31, 1956; E—May 29, 1958
1944—Associate, Trinity, Phenix City; 1945—Pittsview; 1947—Hillside, Phenix City; 1948—Notasulga; 1950—Fort Davis-Fitzpatrick; 1952—Lynn Haven, Panama City; 1954—Dumas, Mobile; 1958—Springhill, Mobile; 1959—Saraland; 1960—St. Paul, Opelika; 1962—Fairview, Montgomery; 1965—Pinckard; 1966—Brentwood, Pensacola; 1968—Brantley; 1970—Carrville; 1971—Plateau-Creola, Mobile; 1974—Creola-Georgetown; 1976—Century; 1978—Midway; 1982—Columbia; 1983—Retired
34¾ yrs.

R—72 McCURDY, JOHNIE WILLIAM (Millie)
300 Rimson Rd., Dothan, AL 36301
H: (205) 792-6471
LP—1949; A—Aug. 18, 1947; FC—1954; D—May 29, 1952; E—June 3, 1954
1949—Rutledge; 1952—Napier; 1954—Samson; 1957—Alabama Ave., Selma; 1959—Satsuma-Creola; 1961—Loxley-Daphne; 1962—Supernumerary; 1963—Parker; 1967—Linden; 1970—Forest Park, Panama City; 1974—Port St. Joe; 1981—Phenix City, Trinity; 1983—Retired, supplying Black; 1985 (Feb. 1)—Retired, supplying Napier
33¼ yrs.

*R—73 McCURLEY, BRAXTON BRAGG (Jonnie)
P.O. Box 188, Theodore, AL 36582
H: (205) 661-4005
A—1943; FC—Nov. 16, 1946; D—1946; E—1948
1943—Lisman; 1944—Student, S.M.U.; 1947—Deatsville; 1948—Memorial, Selma; 1953—Monroeville; 1959—Demopolis; 1963—Prichard, First; 1965—Marion; 1968—DeFuniak Springs, First; 1972—Myrtle Grove; 1975—Sabbatical; 1976—Evergreen; 1979—Fulton Heights; 1983—Retired; 1986—Retired, supplying Mobile: St. Paul
39¾ yrs.

*FC—322 [LFS] McDAVID, BEN ALBERT (Mary)
104 Minzie Rd., Selma, AL 36701
O: (205) 872-6261 H: (205) 875-3813
A—May 28, 1968; FC—May 28, 1972; D—May 28, 1968; E—May 28, 1972; Honorable Location—May 25, 1986
1968—Student, Emory; 1971—Youth Counselor, Decatur, Ga. YMCA; 1975—Selma YMCA; 1977—Supply, Forest Home; 1979—Cox Chapel; 1981—Leave of Absence; 1982—Greenville, St. Paul
19 yrs.

FC—176 McDAVID, ROBERT NEIL (Minta)
P.O. Box 7277, Montgomery, AL 37107
O: (205) 264-2464 H: (205) 272-3780
LP—1967; A—1970; D—1970; FC—May 28, 1974; E—May 28, 1974
1967—Equality (N. Ala.); 1969—Chestnut Ridge (N. Carolina); 1973—Snowdoun; 1977—Theodore; 1984 (Oct. 15)—Saraland; 1988—Montgomery: Capitol Heights
21 yrs.

FC—28 McDONALD, JAMES HUGH (Margaret)
P.O. Box 7086, Pensacola, FL 32514
O: (205) 476-1458 H: (205) 476-0992
A—May 29, 1952; FC—May 31, 1956; D—May 31, 1956; E—May 29, 1958
1952—Forest Home; 1954—Macon Ct.; 1956—Alco-Cedar Hill, Brewton; 1959—Brantley; 1960—Dumas, Mobile; 1962—Aldersgate, Molino; 1968—West Highlands, Selma; 1973—Gonzalez; 1980—Robertsdale; 1983—Jay; 1986—Pensacola: Ensley
36 yrs.

S— McGEE, HENRY
Rt. 6, Box 406R, Sylacauga, AL 35150
H: (205) 245-4193
S—1987
1987—Opelika: St. Paul
1 yr.

PLP—19 McGLOTHERN, CHARLES (Gladys)
Rt. 2, Box 201, Enterprise, AL 36330
H: (205) 894-2281
S—1982
1982—Coffee Springs
6 yrs.

FC—188 McGUCKEN, STEPHEN FRANKLIN (Holly)
4441 Everette Rd., Eight Mile, AL 36613
O: (205) 452-1725 H: (205) 457-1842
LP—1972; A—May 1973; D—May 28, 1973; FC—1976; E—1976
1972—Pine Hill; 1972 (Sept. 1)—White Oak-Liberty; 1974—Student Candler; 1975—Associate, Enterprise, First; 1977—Columbia; 1979 (July 4)—Pine Grove; 1982—Fowl River-Zirlott Road; 1985—Prichard: Eight Mile
16 yrs.

FC—257 McKAY, HAYS, JR. (Mara)
P.O. Drawer 6150, Montgomery, AL 36194
O: (205) 834-8995 H: (205) 834-6541
SLP—1980; A—May 25, 1981; D—May 25, 1981; FC—May 28, 1984; E—May 28, 1984
1980—Beulah; 1982—Marianna, First, Associate; 1983—Sneads; 1986—Montgomery: First, Associate
8 yrs.

PM—2 McKIBBEN, ROBERT CLARENCE
P.O. Box 248, Panama City, FL 32402
A—May 26, 1985; D—May 27, 1985
1985—Student, Candler; 1987—Panama City: First, Associate
3 yrs.

FC—272 McKNIGHT, CHARLES MICHAEL (Carol)
6215 Overlook Rd., Mobile, AL 36608
O: (205) 342-6666 H: (205) 342-8210
A—May 25, 1981; D—May 25, 1981; FC—May 26, 1985; E—May 27, 1985
1974—Sneads; 1976—Marianna, Grace; 1977—No appointment; 1979—Old Tabernacle; 1980—Student, Candler, serving Ebenezer in N. GA Conference; 1983—Echo; 1985—Dothan: First, Associate; 1988—Mobile, St. John
12 yrs.

FC—189 McLEAN, DAVID EARL (Angie)
Office of the Chaplain, 5th General Hospital, APO N.Y. 09154
LP—1968; A—May 28, 1973; D—May 28, 1973; FC—May 31, 1976; E—May 31, 1976
1968—Pine Level-Booth; 1975—Fairview; 1977—Chaplain, U.S. Army
20 yrs.

*R—56 McLEOD, LIONEL POWERS (Annie)
122 Euclid, Pensacola, FL 32503
H: (904) 438-0048
A—1943; FC—1945; D—1943; E—1945
1943—Pleasant Valley, Mobile; 1945—Grove Hill; 1949—Demopolis; 1953—Andalusia, First; 1958—Auburn, First; 1964—Mobile District; 1966—Montgomery District; 1970—Pensacola, First; 1975—Chaplain, W. Fla. Hospital; 1981—Retired
31½ yrs.

FC—37 McLEOD, NORMAN BURNS, JR. (Joan)
2514 Agnew Dr., Montgomery, AL 36106
A—May 26, 1953; FC—May 29, 1958; D—June 1, 1955; E—May 29, 1958
1953—Student, Emory; 1956—Crawford; 1958—Irvington-Fowl River; 1962—Georgiana; 1967—Abbeville; 1973—Memorial, Selma; 1979—St. Andrew; 1983—Prichard: Eight Mile; 1983 (Nov. 15)—Disability Leave; 1984—Mobile, West Side; 1988—Disability
35 yrs.

FC—203 McVAY, DAVID EARL (Patricia)
P.O. Box 125, Citronelle, AL 36522
O: (205) 866-7423 H: (205) 866-7472
LP—1971; A—1975; D—1975; FC—May 29, 1978; E—May 29, 1978
1971—Montgomery: Aldersgate, Youth Minister; 1975—Student, Candler, serving Atlanta: Rock Springs; 1977—Lapine; 1979—St. James, Associate; 1981 (Jan. 1)—Notasulga; 1985—Citronelle
17 yrs.

FC—273 McVAY, PHILIP E. (Karen)
9659 Hollowbrook Circle, Pensacola, FL 32514
O: (205) 477-3145 H: (205) 478-4106
LP—1976; A—May 25, 1981; D—May 25, 1981; FC—May 26, 1985; E—May 27, 1985
1976—Coatopa; 1979—Lee Circuit; 1983—Shalimar, Associate; 1986—Pensacola: St. Luke
12 yrs.

FC—85 MADDOX, GERALD HOUSTON (Joyce)
P.O. Box 700, Andalusia, AL 36420
O: (205) 222-3127 H: (205) 222-5662
A—1961; FC—1963; D—1961; E—1963
1957—Clopton Ct.; 1959—Slocomb Ct.; 1960—Student, Emory (Norwood, Ga.); 1962—Gastonburg; 1964—LaPine; 1966—Associate, Capitol Heights, Montgomery; 1968—Park St., Troy; 1973 (Sept. 15)—Summerville, Phenix City; 1978—Moundville; 1982—Associate Director, CCOM; 1988—Assistant Treasurer
30 yrs.

FC—93 MAJORS, JAMES WILBUR (Betty)
P.O. Box 376, Graceville, FL 32440
O: (904) 263-3342 H: (904) 263-6701
LP—1957; A—1960; FC—1965; D—1963; E—1965
1957—Dozier; 1959—Melvin; 1962—Marion Junction-Orrville; 1964—Thorsby-Jemison; 1967—Seale; 1969—Mt. Carmel; 1974—McCann's; 1976—Florala; 1979—Memorial, Selma; 1982—Grove Hill; 1985—Geneva: Westside; 1988—Graceville
31 yrs.

FLP—32 MARSH, THEODORE FRANKLIN
Rt. 3, Box 434, Ozark, AL 36360
H: (205) 795-6652
S—1985
1985—Repton; 1987—Crestview: New Bethel; 1987 (Dec. 1)—Bethel
3 yrs.

*R—47 MARTIN, ARTHUR LEE (Nell)
Rt. 2, Box 900, Grand Ridge, FL 32442
H: (205) 592-9692
LP—1934; A—1939; FC—1941; D—1941; E—1943
1934—Freeport; 1935—DeFuniak Springs Ct.; 1937—Geneva Ct.; 1939 (May 1)—Galilee Ct.; 1941—Byrneville; 1944—Pepperell-St. Paul, Opelika; 1945—Eclectic; 1949—Alabama Ave., Selma; 1953—Toulminville; 1959—Crestview; 1964—Clanton; 1967 —Memorial, Selma; 1968—Blountstown; 1971—Chipley; 1973—Prichard, First; 1976—Westside, Geneva; 1978—Cottonwood; 1980—Retired, Supply, Marianna, Grace; 1984—Retired, supplying Altha; 1986—Retired, supplying Cypress
43½ yrs.

SLP—11 MARTIN, BERNARD A.
618 John's St. Extension, Tallassee, AL 36078
H: (205) 283-5347
S—1986
1986—Evergreen: Sparta Hill
2 yrs.

FC—48 MARTIN, DAVIS YOUNG (Bettye)
Rt. 1, Box 96, Jay, FL 32565
H: (904) 675-6228
LP—1950; A—May 26, 1953; FC—June 1, 1960; D—May 29, 1958; E—June 1, 1960
1947-49—Brent Ct.; 1950—Malone-Campbellton; 1951—Coatopa; 1953—Fort Davis; 1955—Skipperville; 1959—Pinckard; 1963—Hope Hull; 1964—McRae St., Atmore; 1966—Calvert-McIntosh; 1971—Chisholm; 1979—Flomaton; 1983—Bagdad-Mae Edwards; 1987—Mt. Carmel
38 yrs.

S— MASHBURN, JIMMY (Kitty)
Rt. 1, Box 79-B, Vernon, FL 32462
H: (904) 535-4079
S—1988
1988—Otter Creek

R—15 MASON, OGDEN VANCE
500 Jackson St., Daphne, AL 36536
A—Sept. 9, 1951 (Tennessee); FC—1953 (Alabama); D—1951 (Tennessee); E—1952 (Alabama)
1951—Bethesda Ct. (Tenn.); 1952 (June 1)—T. to Alabama-West Florida, Grand Bay; 1956—Headland; 1959—Myrtle Grove; 1963—Springhill Ave.; 1968—Prattville; 1971 (Sept. 1)—Foley; 1972—Sabbatical Leave; 1973—Retired
20¾ yrs.

R—50 MASSENGALE, ROBERT GLENN (Betsy)
1346 Wedgewood Drive, Montgomery, AL 36111
H: (205) 281-7894
A—Nov. 7, 1940 (N. Ala.); FC—Oct. 30, 1943; D—Nov. 9, 1941; E—Oct. 30, 1943 (N. Ala.)
1940—Director, Religious Life, Emory; 1941—Student, Yale; 1943—Associate, West End, Birmingham; 1944—Chaplain, U.S. Navy; 1946—Professor, U. of S.C.; 1951—Prof. Huntingdon College; 1960—T. to Ala.-W. Fla.; 1972—supplying Lowndesboro; 1980—Retired
40 yrs.

R—18 MASSEY, CECIL AUBREY (Lyde Lee)
1333 Adrain Lane, Montgomery, AL 36111
H: (205) 284-1219
LP—1944; A—1950; FC—June 1, 1952; D—June 3, 1951; E—May 29, 1953
1944—Wilmer; 1945—Sneads; 1947—Gainesville; 1950—Ramer-Pine Level; 1951—Napier; 1952—New Brockton; 1954—Trinity, Panama City; 1957—Bayou la Batre; 1959—Daleville; 1960—White Oak-Rocky Mount; 1960 (Dec. 1)—West Highland, Selma; 1965—Trinity-Pennington; 1966—Loxley-Rosinton; 1968—Pine Hill; 1970—Burge Memorial, Montgomery; 1974—Retired
29½ yrs.

FC—150 MATHISON, GEORGE HENRY (Monteigne)
5200 Perin Rd., Mobile, AL 36609
O: (205) 661-0420 H: (205) 661-4873
LP—1964; A—May 28, 1968; FC—June 2, 1970; D—May 28, 1968; E—June 2, 1970
1964—Perote; 1970—Saraland; 1982—Mobile, Kingswood
24 yrs.

R—22 MATHISON, HIRAM PAUL (Bobbie)
1844 Magnolia Ave., Pensacola, FL 32503
H: (904) 438-8463
LP—1934; A—1937; FC—1939; D—1937; E—1939
1934—Taylor Ct.; 1936—Pepperell-St. Paul, Opelika; 1941—Gonzalez; 1944—Trinity, Phenix City; 1948—Capitol Heights; 1954—Troy District; 1957—St. James, Montgomery; 1961—Andalusia, First; 1965—Gadsden St., Pensacola; 1969—Pleasant Grove-Jail Chaplain, Pensacola; 1975—Retired; 1982 (Jan. 1)—supplying St. Paul (Midway); 1982—Retired; 1983 (March 1)—supplying Farm Hill; 1983—Retired; 1983 (Aug. 1)—Retired, supplying Elizabeth Chapel
34¼ yrs.

FC—100 MATHISON, JOHN EDWARD (Joan)
P.O. Box 17060, Montgomery, AL 36117
O: (205) 272-8622 H: (205) 272-4412
A—1961; FC—1966; D—1961; E—1966
1961—Student, Princeton; 1964—Associate, Capitol Heights, Montgomery; 1966—South Brookley, Mobile; 1970—Trinity, Phenix City; 1972 (Aug. 15)—Frazer Memorial, Montgomery
27 yrs.

R—44 MATHISON, MARION CLYDE [SI] (Mary)
433 N. McArthur St. Panama City, FL 32401
H: (904) 785-7988
A—1938; FC—1940; D—1940; E—1942
1937—Elizabeth Chapel; 1938—Loxley; 1940—Notasulga; 1945—Wetumpka; 1950—Opelika, First; 1962—Pensacola District; 1966—Panama City, First; 1980—Retired, Supply, Gulfview
41½ yrs.

R—42 MATTHEWS, HORATIO J. (Mollie)
600 Cary St., Evergreen, AL 36401
H: (205) 578-2765
A—Sept. 1954 (Central Ala.); FC—June 1960; D—1962; E—1964
1954—Troy Ct.; 1956—Brewton Ct.; 1966—Booth-Union Springs; 1972—Evergreen-St. Paul; 1979—Retired, Supplying Evergreen, St. Paul
25 yrs.

R—74 MAXEY, TORRENCE HOLDER (Bobbie)
2165 Meadow Lane, Montgomery, AL 36106
H: (205) 264-3588
A—1940 (N. Miss.); FC—1942 (Ala.); D—1941 (Ala.); E-1944
1938—Waterford Ct. (N. Miss.); 1940—Tishomingo (N. Miss.); 1941—T. to Alabama, Lee Ct.; 1942—Centreville; 1945 (May 1)—Chaplain, U.S. Army; 1946—Linden; 1950—Abbeville; 1951—Chaplain, U.S. Army; 1952—Abbeville; 1953—Ashland Place, Mobile; 1957—Enterprise, First; 1962—Troy District; 1968—Opelika, First; 1972 (Sept. 1)—Capitol Heights, Montgomery; 1980—Clanton; 1983—Retired
41¾ yrs.

OM—5 MEADOWS, JAMES J.
Rt. 1, Box 206-R, Eufaula, AL 36027
H: (205) 687-9838
OM—1988
1988—White Oak-Liberty

FC—258 MELTON, OAKLEY W., III (Terri)
P.O. Box 6845, Mobile, AL 36660
O: (205) 471-1511 H: (205) 479-8349
A—May 26, 1980; D—May 26, 1980; FC—May 28, 1984; E—May 28, 1984
1980—Student, Perkins School of Theology; 1982—Brantley; 1984—Mobile, Dauphin Way, Associate
8 yrs.

FLP—33 MELVIN, C. FREDRIC (Lena)
701 School Ave., Panama City, FL 32401
O: (904) 769-0374 H: (904) 871-6318
S—1974; PTLP—1976; FTLP—1977
1974—Springfield
14 yrs.

FC—259 MILLER, GARY R. (Jane)
P.O. Box 126, Opp, AL 36467
S—1977; SLP—1978; A—May 26, 1980; D—May 26, 1980; FC—May 28, 1984; E—May 28, 1984
1977—Supply, Westville; 1978—Pintlala; 1979 (Oct. 1)—Loachapoka; 1981 (Sept. 1)—Fairview; 1984 (Nov. 1)—Auburn, Associate; 1987 (Aug. 1)—Opp: First
11 yrs.

R—75 MILLER, JOHN CARLISLE (Irene)
1206 Fourth Ave., N. Clanton, AL 35045
H: (205) 281-5671
A—Nov. 25, 1938; FC—Nov. 21, 1940; D—Nov. 21, 1940; E—June 23, 1942 (N. Ala.)
1938—Associate, St. Francis, Mobile; 1939—Chickasaw-Pleasant Valley; 1942—Chaplain, U.S. Army; 1945—Clanton; 1949 —Panama City, First; 1958—Montgomery District; 1964—Dothan, First; 1966—Executive Secretary, Conference Council; 1970—Dothan, First; 1973—Mobile District; 1978—Church St., Selma; 1980—Montgomery, First, Associate; 1983—Retired
44½ yrs.

S— MILLER, WILLIAM G. (Bonnie)
Rt. 4, Box 178, Graceville, AL 32440
H: (205) 263-4220
S—1979; LP—1981
1979 (July 1)—DeFuniak Springs, Alaqua; 1983 (Jan. 1)—Cypress; 1985—Bethlehem-Red Hill; 1988—East Mt. Zion
9 yrs.

R—92 MITCHELL, LETCHER CALHOUN, JR. (Betty)
P.O. Box 850067, Mobile, AL 36608
H: (205) 633-9297
LP—June 1, 1952; A—June 2, 1955; FC—May 29, 1958; D—May 31, 1956; E—May 29, 1958
1952—Sandy Ridge; 1954—Forest Home; 1955—Student, Emory (Lafayette Ct., N. Ga.); 1957—Cain's Chapel; 1960—Alco, Brewton; 1963—East Tallassee; 1965—Fort Deposit; 1969—Louisville-Clio; 1971—Samson; 1972—Daleville; 1973—Repton; Nov. 1, 1974—Uniontown; 1976—Alabama Ave.; 1979—Robinson Springs; 1981—Trinity; 1982—Pine Hill; 1984—Sunflower-Sims Chapel; 1985—Retired
33 yrs.

*ROM—6 MITCHELL, PHILLIP W. (Helen)
Rt. 1, Box 243-14, Fairhope, AL 36532
H: (205) 928-7387
Retired Member (AM) of the Western New York Conference
1986—Guy's Chapel

*RAM—2 MIXON, AARON QUINCY (Lillie)
102 N. Blvd. W., Chipley, FL 32428
H: (904) 638-7058
LP—1954; AM—1969; D—June 3, 1955; E—May 30, 1958
1954—Geneva Ct.; 1956—Galilee Ct.; 1959—St. Mark, Panama City; 1964—Friendship, Crestview; 1960—New Bethel-Friendship; 1968—Galilee; 1970—Bascom; 1974—Retired, Supplying Bascom; 1975—Supply Poplar Head-Cedar Grove; 1976—Supply Campbellton; 1978—Supply, Westville; 1980—Retired; 1980 (Nov. 1)—Supplying Madrid-Whitaker; 1982—supplying Bethlehem-Red Hill; 1983—Retired, supplying New Hope
20 yrs.

FC—15 MIXSON, REX MARION (Margaret)
205 Lamar St., Troy, AL 36081
H: (205) 566-2559
LP—1950; A—1952; FC—1954; D—1954; E—1956
1950—Elba Ct.; 1952—Opp Ct.; 1955—Napier; 1958—Alabama Ave., Selma; 1963—Myrtle Grove, Pensacola; 1968—Ozark, First; 1973 (Aug. 1)—Pensacola District; 1979—Enterprise, First; 1980—Panama City, First; 1983 (Nov. 15)—Troy District
38 yrs.

S— MIZE, OLIVER S.
Rt. 1, Box 15U, Evergreen, AL 36401
S—1988
1988—Brewton: Alco-Pollard

FLP—34 MIZELL, MARY ELIZABETH
LP—1988
1988—No Appointment

*R—57 MOATES, GRADY EDWARD
Star Rt. 1, Box 2707, Tallahassee, FL 32304
1941—Riverside Baptist, Miami; A—1949 (Fla.); FC—1950; E—1950 (Fla.)
1949—Southside, Tallahassee (Fla.); 1951—Chiefland (Fla.); 1952—Voluntary Location; 1962—Readmit and Transfer to Ala.-W. Fla. (June 5), Associate, Marianna, First; 1963—Cottondale; 1969—Disability; 1974—Supply, Shady Grove; 1977—Disability; 1981—Retired
15 yrs.

RLP—4 MONDAY, CLAREN DONNELL (Mary Ellen)
3343 Buckboard Rd., Montgomery, AL 36116
H: (205) 271-0209
LP—1970; D—May 29, 1972
1970—Pintlala; 1971—Lee Ct.; 1973 (Sept. 15)—Pintlala; 1977—Antioch-Liberty; 1982—Retired; 1985—Retired, supplying Pine Apple
11 yrs.

FC—300 MONROE, RICHARD ALAN (Nita)
155 S. Section St., Fairhope, AL 36532
O: (205) 928-8362 H: (205) 928-3994
A—May 28, 1984; D—May 28, 1984; FC—May 24, 1987; E—May 25, 1987
1984—Student, Asbury; 1985 (Jan. 1)—Chatom; 1986—Pineview; 1987—Fairhope, Associate
4 yrs.

*R—8 MONTGOMERY, DONALD EUGENE
4725 Florida Ave., Chattanooga, TN 37409
LP—1951; A—1956; FC—1959; D—May 29, 1958; E—June 2, 1960
1951—Cottondale; 1953—Deatsville; 1955—Pine Level; 1956—Epworth, Phenix City; 1957—Pine Hill; 1961—Livingston; 1966—Evergreen; 1968—Sabbatical; 1969—Retired
17 yrs.

*FC—99 MOODY, JAMES L.
6110 Royal Point Dr., San Antonio, TX 78239
O: (512) 221-6334 H: (512) 646-9678
A—1962 (Miss.); FC—May 13, 1964; D—May 17, 1964; E—May 17, 1964
1962—Student; 1964—Walthal Ct. (Miss.); T. to Central Alabama June 11, 1965, Metropolitan, Montgomery; 1967—Chaplain, U.S. Army
26 yrs.

FC—248 MOORE, ALTON EVANS, JR. (Diane)
P.O. Box 658, Selma, AL 36701
O: (205) 872-1521 H: (205) 872-2229
A—May 28, 1979; D—May 28, 1979; FC—May 22, 1983; E—May 23, 1983
1979—Student, Candler School of Theology; 1981—Panama City, First, Associate; 1983—Mobile: Fulton Heights; 1988—Barrett Road
9 yrs.

*PLP—20 MOORE, HENRY C. (Vicki)
316 Illinois Ave., Lynn Haven, FL 32444
H: (904) 265-3842
S—1974; PT—1976
1974—Pleasant Grove-New Hope; 1975—Pleasant Grove; 1976 (Jan. 1) Cypress; 1978—Green Hills; 1985—Green Hills-Wausau; 1988—Salem
14 yrs.

R—49 MOORE, JAMES HAMILTON (Angela)
P.O. Box 65, Daphne, AL 36526
H: 626-9247
A—Oct. 1949 (N. Ala.); FC—1951; D—1951; E—1954 (N. Ala.)
1946—Coaling (N. Ala.); 1948—Parkwood (Ky.); 1949—Coker (N. Ala.); 1950—Kennedy; 1951—Fayette; 1953—Vincent-Harpersville; 1955—Tr. to Ala.-W. Fla., Wilmer; 1957—Calvert-McIntosh; 1960—Burge Memorial; 1961—Sweetwater; 1965—Satsuma; 1966—Ashford; 1968—Wesley Chapel, Mobile; 1970—Robertsdale; 1976—Daphne; 1980—Retired
30½ yrs.

PM—19 MOORE, LANCE W. (Diana)
5725 9th Ave., Pensacola, FL 32504
O: (904) 476-5818 H: (904) 478-4391
S—1983; A—May 24, 1987; D—May 25, 1987
1983—Society Hill-Williams Chapel; 1988—Pensacola: Cokesbury, Associate
5 yrs.

R—76 MOORE, ROBERT ALFRED, JR. (Vivian)
Rt. 1, Box 103-A, Summerdale, AL 36580
H: (205) 989-2149
A—Sept. 3, 1948; FC—June 3, 1951; D—Aug. 24, 1949; E—June 3, 1951
1945—Gunn's (Ky.); 1947—Mt. Zion, Shakertown (Ky.); 1949—Repton; 1952—Gonzalez; 1958—Evergreen; 1961—Opp; 1965 —West Side, Mobile; 1968—Greensboro; 1972—Spanish Fort; 1974—Livingston; 1979—Warrington; 1980—Foley; 1982—Castleberry; 1983 —Retired
34¾ yrs.

FLP—35 MORGAN, JOHN F. (Patricia)
3733 Royal Crest Dr., Montgomery, AL 36109
O: (205) 262-0774 H: (205) 272-2900
S—1985
1985 (Sept. 1)—Montgomery: Boylston
3 yrs.

FC—260 MORRIS, DANIEL WESLEY (Sharmon)
P.O. Box 127, East Tallassee, AL 36023
O: (205) 283-2285 H: (205) 283-2284
SLP—1979; A—May 26, 1980; D—May 26, 1980; FC—May 28, 1984; E—May 28, 1984
1979—White Oak-Liberty; 1983—Tallassee: East Tallassee-Carrville
9 yrs.

FC—96 [LFS] MORRIS, JAMES (Mary)
P.O. Box 505, Chipley, FL 32428
H: (904) 638-4171
LP—1952; A—1962; FC—1965; D—May 31, 1956; E—1958
1952—Black; 1955—West End Ct., DeFuniak Springs; 1957—West End-DeFuniak Springs; 1958—Sneads; 1960—Cottondale; 1962—Vernon; 1966—Malone; 1967—Trinity (Choctaw); 1968—New Bethel-Friendship; 1970—Honeyville; 1976—Mexico Beach-Highland View; 1977—St. Mark, Panama City; 1979—Bascom; 1980—Wausau; 1985—Westview-Otter Creek; 1986 (Sept. 1)—Ponce de Leon; 1987—Cedar Grove-Whitaker
33¼ yrs.

FC—18 MORRIS, RUAL WESLEY (Bonnie)
P.O. Box 7, Foley, AL 36535
O: (205) 943-4393 H: (205) 943-5447
LP—1951; A—1952; FC—1955; D—1955; E—1957
1949—Government St., Greenville; 1951—Sandy Ridge; 1952—Verbena; 1953—Beatrice; 1954—Student, Emory (Shady Dale, Ga.); 1956—Mt. Carmel-Hope Hull; 1960—Elizabeth Chapel; 1961—Pine Hill; 1964—Cantonment; 1966—Georgiana; 1970—Samson; 1971—Bayou la Batre; 1975—Luverne; 1980—Pine Forest; 1987—Foley
37 yrs.

FC—29 MULLINS, HAROLD STANLEY (Janice)
599 E. 8th St., Crestview, FL 32536
O: (904) 682-2018 H: (904) 682-4339
A—1952; FC—1956; D—1956; E—1957
1952—Student, Duke; 1956—Hope Hull; 1959—Associate, Pensacola, First; 1961—St. Andrew, Pensacola; 1963—Summerville; 1966—Kingswood, Mobile; 1968—Luverne; 1970—Dalraida; 1976—Director, Continuing Education; 1978—Greensboro; 1984—Crestview, First
36 yrs.

FC—89 MURPHREE, OLIVER EUGENE (Evelyn)
P.O. Box 232, Newton, AL 36352
H: (205) 299-3171
LP—1958; A—1960; FC—1964; D—1960; E—1964
1956—Thorsby; 1957—Pine Apple; 1961—Ramer-Pine Level; 1963—Cain's Chapel; 1968—Aldersgate (Molino); 1970—West End, Andalusia; 1977—Alco; 1979—Bermuda; 1981—Samson-Corner Creek; 1986—Newton
30 yrs.

FC—249 MURRAY, DAVID A. (Debbie)
Rt. 2, Box 75, Deatsville, AL 36022
O: (205) 569-2375 H: (205) 569-3439
FTLP—1979; A—May 25, 1981; D—May 25, 1981; FC—May 22, 1983; E—May 23, 1983
1979—Georgetown-Chunchula; 1981—Ebenezer; 1984—Ebenezer-Bethel; 1985—Dothan: Curtis Memorial; 1988—Cain's Chapel
9 yrs.

R—84 NAPIER, HENRY GLENN, JR. (Merle)
1604 Belle Circle, Opelika, AL 36801
H: (205) 749-8027
LP—1963; A—1970; FC—1971; D—May 30, 1966; E—June 1, 1971
1963—McKenzie; 1966—Cedar Hill; 1969—Brewton Rehabilitation Center; 1969 (Dec. 1)—Burge Memorial; 1970—Plantersville; 1972—Ariton; 1973—LaPine; 1975—Silas; 1977—Fairview; 1979—Pepperell; 1984—Retired; 1985—Retired, supplying Sardis-Roxana
21 yrs.

FC—228 [LFS] NESBITT, LYNN SMILIE (Charles)
504 Randwick Rd., Dothan, AL 36301
O: (205) 793-4440 H: (205) 792-7675
A—May 28, 1979; D—May 28, 1979; FC—May 25, 1981; E—May 25, 1981
1979—Student, Candler School of Theology; 1980 (Jan. 1)—Madrid; 1980—Associate, Headland; 1982—Madrid-Whitaker; 1983—Dothan: Covenant, Associate
9 yrs.

R—58 NEWSOME, DOUGLAS ATHAN (Nadine)
1107 Southland Dr., Dothan, AL 36301
H: (205) 793-9843
LP—1954; A—1955; FC—1960; D—1958; E—1960
1954—Opp Ct.; 1955—Highland View; 1957—Washington St., Eufaula; 1958—Silas; 1960—Stockton; 1961—Jay; 1964—White Oak-Rocky Mount; 1965—Fairview, Montgomery; 1969—East Tallassee; 1971—Whistler; 1975—St. Luke, Montgomery; 1977—Asbury, Montgomery; 1981—Retired
27 yrs.

FC—70 NEWTON, DOUGLAS C. (Gaynelle)
901 E. Gadsden St., Pensacola, FL 32501
O: (904) 433-0014 H: (904) 433-2006
LP—1955; A—1959; FC—June 2, 1961; D—May 28, 1959; E—June 1, 1961
1955—Sinking Springs (Ohio); 1958—Slocomb Ct.; 1959—Walton Ct. (N. Ga.); 1961—Associate, Gadsden St., Pensacola; 1963—Trinity, Fort Walton Beach; 1968—Evergreen; 1972 (Aug. 15)—St. Luke, Enterprise; 1974—Niceville; 1983—Pensacola: Gadsden Street
33 yrs.

PLP—21 NEWTON, LAWRENCE I. (Betsy)
Rt. 1, Box 372, Slocomb, AL 36375
O: (205) 684-2595 H: (205) 886-3376
S—1987
1987 (Jan. 1)—Providence
2 yrs.

*PLP—22 NEWTON, WAYNE (Opthelia)
Route 9, Dothan, AL 36301
H: (205) 794-2708
S—1980
1980—Enterprise, Pleasant Ridge; 1981—Mount Carmel; 1982—Malvern-Mt. Hebron; 1983—Providence; 1985—Columbia
8 yrs.

SLP—12 NICHOLS, FRED S.
P.O. Box 190, Hatchechubbee, AL 36858
H: (205) 667-7801
LP—1988
1988—Pittsview

FLP—36 NICHOLS, JAMES H.
P.O. Box 32, Baker Hill, AL 36004
H: (205) 687-8029
S—1986
1986—Rocky Mount
2 yrs.

R—33 NICHOLS, JOHN BRANSFORD
4977 Soundside Dr., Gulf Breeze, FL 32561
H: (904) 932-5696
A—Nov. 19, 1937; FC—Nov. 29, 1939; D—Dec. 3, 1939; E—Nov. 29, 1941
1937—Foley; 1941—Georgiana; 1945—Prattville; 1948—Greenville, First; 1951—Brewton, First; 1954—Pensacola, First; 1961—Andalusia District; 1965—Dexter Ave.; 1968—Pensacola District; 1973 (Aug. 1)—Gulf Breeze; 1975—Pensacola, First, Associate; 1978—Retired
40½ yrs.

FLP—37 NICHOLSON, LESTER N. (Lana)
550 Jackson St., Apt. 3, Daphne, AL 36526
O: (205) 432-1122 H: (205) 626-8716
S—1987; LP—1988
1987 (Feb. 1)—Geneva: Pleasant Ridge; 1987—Pondtown; 1988 (Feb. 1)—Big Creek; 1988—Mobile Inner City Mission, Associate
1 yr.

FC—131 NOLIN, GEORGE DAMON
10001 Willow Park Dr., S.E., Huntsville, AL 35803
O: (205) 272-1970 H: (205) 880-8197
A—June 1, 1965; FC—May 27, 1969; D—June 1, 1965; E—May 27, 1969
1965—Student, Duke; 1967—Chaplain Intern, Bryce Hospital; 1969—Uniontown; 1970—Summerdale; 1972 (Nov. 1)—Released from appointment; 1973—Student, F.S.U.; 1977—Assistant Professor, Northern Illinois U.; 1983—Community Mental Health; 1986—Assistant Professor, Northern IL University; 1986 (June 16)—Family Therapist, Huntsville-Madison Co. Mental Health Center
23 yrs.

FLP—38 NUNN, RONALD W. (Diane)
Rt. 3, Box 219, Milton, AL 32570
H: (904) 623-1305
S—1986; LP—1987
1986—Enterprise: Pleasant Ridge; 1988—Pineview
2 yrs.

FLP—39 OBERNEDER, ALEXANDER W. (Connie)
Rt. 1, Box 381-AA, Mt. Vernon, AL 36560
O: (205) 829-6224 H: (205) 829-6275
LP—1988
1988—Aldersgate

PLP—23 O'BRYANT, JIMMY R.
P.O. Box 635, Thomasville, AL 36784
S—1983; LP—1986
1983—Lisman; 1983 (July 1)—Released from appointment; 1983 (Nov. 6)—Bermuda; 1984 (Jan. 31)—Released from appointment; 1984—No appointment; 1985—South Clarke Circuit; 1987—No Appointment; 1988—Allen
2 yrs.

SLP—13 ODOM, DONALD (Sheila)
111 Lynbrook Dr., Brewton, AL 36426
H: (205) 867-7861
S—1986; LP—1987
1986—Holly Grove; 1988—Baker
2 yrs.

PLP—29 OSGOOD, DONALD G. (Lemerle)
1807 Austin St., Montgomery, AL 36110
H: (205) 264-5593
S—1982; LP—1983
1982—Providence-Harmony
6 yrs.

PM—3 OSGOOD, THOMAS MARK (Beth)
Rt. 1, Box 147, Letohatchee, AL 36047
H: (205) 227-4770
A—May 26, 1985; D—May 27, 1985
1985—Student, Asbury; 1987—Sandy Ridge
3 yrs.

FC—266 OUTLAW, FREDERICK G. (Amanda)
P.O. Box FFF, Tuskegee Institute, AL 36088
O: (205) 727-2390 H: (205) 727-0084
LP—1976; A—June 6, 1977 (N. AL); D—June 6, 1977; FC—June 2, 1980; E—June 2, 1980; TR to AL-W. FL—Jan. 1, 1985
1976—Ashville Circuit; 1980—Enon; 1985 (Jan. 1)—Tuskegee: Bowen
12 yrs.

FC—236 OVERBECK, JAMES H.
c/o The Structure House, 3017 Pickett Rd., Durham, NC 27705
O: (919) 688-7379
S—1974; SLP—1976; A—May 29, 1978; D—May 29, 1978; FC—May 24, 1982; E—May 24, 1982
1974—St. Paul-Midway; 1976—Rutledge; 1978—Salem Ct.; 1980—Chumuckla; 1981—Pine Level; 1985—Calvert-McIntosh; 1987—Pinckard; 1988—Sabbatical Leave
14 yrs.

*RLP—5 PALMER, JAMES H.
Rt. 3, Box 379, Ozark, AL 36360
LP—1961; D—1964
1961—Excel; 1963—Crestview, New Bethel; 1964—Akron-Havana; 1965—Madrid-Mt. Hebron; 1966—Madrid-Rocky Creek; 1967—No appointment; 1970—Pondtown-Oak Grove; 1971—Bethel; 1973—Rocky Mount; 1974—Sepulga Circuit; 1976—Williams-Tennille; 1978—No appointment; 1983—Retired
14 yrs.

PLP—25 PARKER, CHARLES M. (Inky)
P.O. Box 123, Mexico Beach, FL 32410
O: (904) 648-5777 H: (904) 648-8228
LP—1958
1958—Highland View; 1960—Overstreet; 1963—Mexico Beach; 1965—No Appointment; 1967—Mexico Beach; 1979—No Appointment; 1980 (Aug. 1)—Mexico Beach
27 yrs.

FC—30 PARKER, JOHNNIE TROY (Barbara)
P.O. Box 609, Millbrook, AL 36054
O: (205) 285-4114 H: (205) 285-4535
A—June 3, 1954; FC—May 31, 1956; D—June 3, 1954; E—May 31, 1956
1951—Coaling-Andrew's Chapel (N. Ala.); 1953—Snellville-Grayson (N. Ga.); 1954—Covington; 1956—Saraland-St. Luke; 1958—Wesley Chapel, Mobile; 1961—East Tallassee; 1963—Flomaton; 1965—Thomasville; 1969—Niceville; 1974—Cokesbury; 1978—Trinity, Phenix City; 1981—Graceville; 1986—Millbrook
34 yrs.

FC—168 PARKER, THOMAS LESLIE (Brenda)
P.O. Box 72, Eufaula, AL 36027
O: (205) 687-8227 H: (205) 687-3705
A—June 1970; FC—May 28, 1973; D—1970; E—May 28, 1973
1965—Sylvan Grove; 1967—Glenwood; 1969—Salem; 1972—Pine Grove-Beulah; 1976—Georgiana; 1978—Cloverdale, Dothan; 1983—Clanton: First; 1987—Eufaula: First
18 yrs.

FC—313 PARKER, TIMOTHY GRANT, SR. (Letha)
P.O. Box 9, Frisco City, AL 36445
O: (205) 267-3965 H: (205) 267-3417
LP—1983; A—May 26, 1985; D—May 27, 1985; FC—May 29, 1988; E—May 30, 1988
1983—Pittsview; 1986—White Oak-Liberty; 1988—Frisco City
5 yrs.

AM—9 PARSONS, WILLIAM ARTHUR (Helen)
P.O. Box 705, Bayou la Batre, AL 36509
O: (205) 824-4174 H: (205) 824-2515
LP—1966; AM—1971; D—May 28, 1968
1966—Mexico Beach; 1967—Highland Park; 1969—Columbia-Haleburg; 1972 (Sept. 1)—Fairview; 1975—Glenwood; 1982—Troy, Park Street; 1987—Bayou la Batre
22 yrs.

FC—261 PENNINGTON, DOUGLAS C. (Sandy)
A—May 24, 1982; D—May 24, 1982; FC—May 28, 1984; E—May 28, 1984
1982—St. Paul (Midway); 1988—Conference Approved Evangelist
6 yrs.

FC—177 PENTON, ROBERT D. (Ruth)
Rt. 1, Box 168, Leroy, AL 36548
H: (205) 246-9851
A—1971; D—1971; FC—May 28, 1974; E—May 28, 1974
1971—Student, Emory; 1973—Canoe; 1975—Gadsden St., Associate; 1977—Chaplain, Memorial Hospital; 1979—East Tallassee; 1981—Marianna, First, Associate; 1982—Leave of Absence; 1983—Pine Grove
14 yrs.

FC—182 PERRY, CHARLES WAYNE (Joyce)
347 CSG/HC, Moody AFB, GA 31699
O: (912) 333-3211 H: (912) 247-6711
A— D— FC—1975; E—1975
Tr.—May 29, 1975 (Baltimore Conference)—Venters Memorial; 1976—Pine Level; 1977—Chaplain, U.S. Air Force
13 yrs.

FC—229 PERRY, GARY R.
23 CSG/HC, England AFB, LA 71311
O: (318) 448-5661 H: (318) 473-4314
A—May 29, 1978; D—May 29, 1978; FC—May 25, 1981; E—May 25, 1981
1976—Laplace; 1980—Alco-Pollard; 1982—Centerville; 1985—Chaplain, U.S. Air Force
12 yrs.

AM—32 PERRY, JAMES B. (Bess)
P.O. Box 27, Beatrice, AL 36424
H: (205) 789-2567
S—1981; AM—May 29, 1988; D—May 30, 1988
1981—Walnut Creek; 1982 (Sept. 19)—Sunflower; 1983—Uniontown; 1986—Beatrice
7 yrs.

S— PERRY, MELVIN (Diane)
4027 Riviera Rd., Montgomery, AL 36108
H: (205) 271-3808
S—1984
1984—Butler Circuit; 1985—Montgomery: Bell Street; 1987—Montgomery: New Jerusalem; 1988—Butler Circuit
4 yrs.

AM—26 PETERS, ALBERT DON (Johnnie)
P.O. Box 146, McKenzie, AL 36456
H: (205) 374-2293
S—1980; AM—May 25, 1986; D—May 26, 1986
1980—Madrid; 1981—Defuniak Springs, Wesley Memorial; 1982—Vernon; 1984—Andalusia, West End; 1986—Banks; 1987—Bethel; 1987 (Dec. 1)—Crestview: New Bethel; 1988—McKenzie
8 yrs.

FC—301 PHILLIPS, DONALD J. (Charlotte)
Rt. 2, Box 959, Clanton, AL 35045
H: (205) 755-5037
S—1975; A—May 23, 1983; D—May 23, 1983; FC—May 24, 1987; E—May 25, 1987
1975—Opp Circuit; 1976—Heiberger; 1986 (March 9)—Clanton: Mt. Pisgah
13 yrs.

FC—314 PICKARD, JAMIE EARL (Barbara)
P.O. Box 66, Elmore, AL 36025
H: (205) 567-8653
A—May 25, 1981; D—May 25, 1981; FC—May 29, 1988; E—May 30, 1988
1981—Mulder Memorial; 1982—Trinity; 1983—Leave of Absence; 1984—Student appointment, N. GA (Fayetteville, Friendship); 1985—Intern, CPE, Grady Hospital; 1986—Elmore
5 yrs.

R—99 PICKARD, WILLIAM MARSHALL, JR. (Mary Ann)
3037 Lansdowne Dr., Montgomery, AL 36111
O: (205) 262-6400 H: (205) 265-3250
A—1945; FC—1947; D—1945; E—1947
1945—New Brockton; 1945—Centreville; 1949—Brundidge; 1951—Thomasville; 1954—Missionary to Philippines; 1971—Professor, Huntingdon College-Woodland; 1986—Retired, Professor, Huntingdon College
41 yrs.

FLP—40 PIERCE, DAVID O. (Sylvia)
Rt. 1, Box 258, Wagerville, AL 36585
H: (205) 246-3844
S—1981; LP—1984
1981 (Oct. 13)—Irvington; 1985—Sunflower-Sims Chapel
7 yrs.

AM—5 PITCHFORD, ALTON LEE (Hellon)
Rt. 6, Box 584, Brewton, AL 36426
H: (205) 867-4512
LP—1964; AM—1969; D—May 30, 1967
1963—Evergreen Ct.; 1966—Pierce Chapel-Union; 1969—Melvin; 1971—LaPine; 1973—Wesley Chapel, Enterprise; 1977—Mt. Zion, East; 1978—Century; 1978 (Aug. 1)—Stapleton; 1980—Pine Grove; 1984—Brewton, Cedar Hill
24 yrs.

*FC—31 PITTMAN, CHARLES RAY
442 Hallmark Rd., Fayetteville, NC 28303
H: (704) 867-7767
A—Sept. 12, 1954 (N. Ala.); FC—May 31, 1956 (Ala.-W. Fla.); D—May 31, 1956; E—June 1958
1952—Banks; 1953—Troy Ct.; 1954—West End, Andalusia; 1955—Lee Ct.; 1958—Springfield, Panama City; 1958 (Sept. 1)—West End, Andalusia; 1960—Century; 1961—Chaplain, U.S. Army; 1973—Madrid-St. Mary (released Sept. 1); 1973—Guidance Counselor; 1981—Leave of Absence; 1987—Cotton UMC, North Carolina Conference
22 yrs.

R—48 PORTIS, EARL CRAIG (Orlean)
1535 17th St., Tuscaloosa, AL 35401
H: (205) 752-9336
A—1945 (Central Ala.); FC—Oct. 17, 1947; D—1945; E—Oct. 17, 1947
1944—Lomax; 1947—Booth; 1950—Walthall-Newbern; 1956—Wesley Chapel-Mt. Sterling; 1960—Marion-Zion; 1961—Geiger Ct.; 1980—Retired, Supplying Geiger Circuit
36 yrs.

FC—232 POSEY, JAMES ARNOLD (Vicci)
120 Valley St., Centerville, AL 35042
O: (205) 926-4934 H: (205) 926-4757
A—1962; D—May 28, 1962; FC—1967; E—May 30, 1967; Located—1978; Readm.—1980; FC—1981
1962—Beatrice Circuit; 1965—Student, Candler; 1967—Pensacola, First, Associate; 1969—Hurtsboro; 1972—Opelika, Wesley Memorial; 1973—Troy, Park Street; 1978—Pace; 1978—Released; 1979 (Sept. 1)—Columbia; 1982—Melvin; 1985—Centerville
26 yrs.

*RLP—8 POWELL, LUTHER (Josephine)
P.O. Box 793, Bay Minette, AL 36507
H: (205) 937-7188
LP—1946 (N. AL Conference); LP—1968 (AL-W. FL Conference)
1946—Florence: Monumental Park; 1950—East Sheffield-Lakeview Highlands; 1954—Skirum-Fairview; 1956—Guntersville: Southside; 1959—Huntsville: Lincoln; 1961—Muscle Shoals; 1964—Discontinued; 1968—Sunflower; 1970—Dauphin Island; 1982—No Appointment; 1984—Retired; 1986 (Aug. 31)—Retired, supplying Coden; 1987 (Feb. 1)—Retired, supplying Georgetown-Chunchula
33 yrs.

*FC—115 PRESSLEY, CLYDE FEULNER, JR.
10 CSG, Box 1992, APO NY 09238-5000
A—1965; FC—May 30, 1967; D—1965; E—May 30, 1967
1965—Deatsville; 1966—White Oak-Rocky Mount; 1967—Associate, Panama City, First; 1969—Chaplain, U.S. Air Force
23 yrs.

R—85 PRICE, AUTIS EMBREE (Thelma)
P.O. Box 821, Satsuma, AL 36572
O: (205) 457-6871 H: (205) 675-2805
LP—1940; A—1949; FC—1951; D—1950; E—1952
1940—Coatopa; 1941—Chilton Ct.; 1942—Highland Gardens, Montgomery; 1943—LaPlace; 1944—Titus; 1945—Banks; 1946 —Ariton; 1949—Columbia; 1951—Slocomb; 1955—Cantonment; 1956—Eclectic; 1960—Brantley; 1962—Satsuma-Creola; 1964—Tuskegee; 1966—Robertsdale; 1968—Louisville-Clio; 1969—Citronelle; 1973—St. John, Mobile; 1979—Phenix City, First; 1981—Prichard, First; 1984—Retired; 1985—Retired, supplying Prichard: First
42½ yrs.

FC—315 PRIM, ROBERT WARDEN (Anita)
7 Hall Ave., Opelika, AL 36801
O: (205) 745-2841 H: (205) 745-5641
A—May 25, 1986; D—May 26, 1986
1986—Marianna: First, Associate; 1988—Opelika: Wesley Memorial
2 yrs.

PM—28 PUGH, GLENN L. (Carla)
402 S. Main St., Tuskegee, AL 36083
O: (205) 727-2140 H: (205) 727-3196
S—1987; A—May 29, 1988; D—May 30, 1988
1987—Tuskegee: First
1 yr.

FC—76 RAINS, JAMES CONDA (Helen)
P.O. Box 9376, Panama City, FL 32401
O: (904) 234-6062 H: (904) 785-5419
LP—1955; A—June 3, 1960; FC—May 31, 1962; D—June 2, 1960; E—May 31, 1962
1955—Malone; 1957—Verbena; 1959—Student, Vanderbilt, (Stone River, Tenn.); 1962—Westview Heights, Ozark; 1963—Cloverdale, Dothan; 1964—St. Luke, Montgomery; 1966—Alabama Ave., Selma; 1968—Christ Church, Milton; 1970—Parker; 1972—Sabbatical; 1973—Noah's Ark
32 yrs.

FC—274 RASCOE, STEVE AARON (Jan)
Rt. 3, Box 130, Robertsdale, AL 36567
O: (205) 947-7587 H: (205) 964-6168
LP—1982; A—May 23, 1983; D—May 23, 1983; FC—May 26, 1985; E—May 27, 1985
1982 (Sept. 1)—Dothan: Lafayette St., Associate; 1984—Frisco City; 1988—Rosinton
6 yrs.

FLP—41 RATLIFF, U.L. (Connie)
Rt. 1, Box 58-B, Magnolia, AL 36754
H: (205) 992-2229
1984—FTLP
1984—Lisman; 1987—Wesley Chapel
4 yrs.

FC—161 REAMS, JOSEPH HAYWOOD
P.O. Box 1410, Auburn, AL 36830
O: (205) 887-7003 H: (205) 887-3535
A—1969; FC—1972; D—1969; E—May 28, 1972
1969—Student, S.M.U.; 1971—Associate, Gadsden St., Pensacola; 1974—Samson; 1978—Clayton; 1982—Auburn, Grace
19 yrs.

FC—275 REECE, JAMES DAVID (Melody)
P.O. Box 66, Molino, FL 32577
O: (904) 587-5294 H: (904) 587-2251
A—May 25, 1981; D—May 25, 1981; FC—May 26, 1985; E—May 27, 1985
1981—Student, Asbury; 1983 (Jan. 1)—Tanner-Williams; 1988—Aldersgate
7 yrs.

*FC—158 [LFS] REGISTER, JOE CRAWFORD (Joette)
Rt. 4, Box 73-A, Graceville, FL 32440
H: (904) 263-4907
LP—1954; A—1969; FC—1971; D—May 29, 1958; E—June 2, 1960
1954—West End, DeFuniak Springs; 1955—Springfield, Panama City; 1956—Shady Grove; 1957—Rutledge; 1958—Akron-Havana; 1961—No appointment; 1963—Chancellor; 1965—Silas; 1966—Farm Hill; 1968—Thorsby; 1969—Freeport; 1973—Calvert-McIntosh; 1974—Marvyn Circuit; 1983—Cottondale-Alford; 1986—Springhill-Kynesville; 1988—Green Hills-Wausau
32 yrs.

AM—6 RENFROE, JOHN DEE (Lavada)
5020 Regolo Dr., Pensacola, FL 32506
O: (904) 456-4828 H: (904) 453-4018
LP—1959; AM—1969; D—June 2, 1960; E—May 30, 1963
1959—Chumuckla; 1963—Freeport; 1966—Millry; 1971—Jay; 1974—Century; 1976—Summerdale; 1982—Atmore, McRae Street; 1984—Pensacola, Bellview
29 yrs.

FLP—42 REYNOLDS, JACK R. (Alvalene)
Rt. 3, Box 363-A, Ozark, AL 36360
H: (205) 795-3569
S—1984; LP—1987
1984—Center Ridge; 1985—Mt. Carmel
4 yrs.

FC—196 RHODES, DANIEL DOUGLAS (Angela)
Rt. 6, Box 184, Brewton, AL 36426
O: (205) 867-9453 H: (205) 867-5256
LP—1971; A—1975; D—1975; FC—May 30, 1977; E—May 30, 1977
1971—LaPlace; 1972—Forest Home; 1974—Crawford; 1977 (Jan. 1)—Associate, St. James; 1979—Parker; 1984 (Oct. 15)—Theodore; 1987—Brewton: East Brewton, First
17 yrs.

*R—11 RICE, ROBERT J.
228 Eighth Ave., N., Birmingham, AL 35204
H: 328-5566
A—November 10, 1941; FC—November 1, 1943 (Central Alabama)
1936—Reeders (N. AL.); 1941—Jaspers-Oakman (N. AL.); 1951—Clinton-Oak Grove; 1953—Springfield Circuit; 1954—Eutaw Circuit-Springfield; 1964—E. Thomas Circuit (N. AL.); 1967—Mobile, Wesley Chapel; 1972—Retired

*RAM—10 RICH, JOHN MALACHI
Rt. 5, Box 457, Chipley, FL 32428
LP—1968 (Freewill Baptist); D—June 1, 1971; AM—1974
1968—Honeyville; 1970—Pierce Chapel-Union; 1972—Beatrice; 1974—Cottage Hill; 1976—Perdido-Rabun; 1977—Sardis; 1978 —Verbena; 1980—Pine Level; 1981—Chumuckla; 1981 (Dec. 10)—Released from Chumuckla; 1982—Retired
13 yrs.

S— RICHARDS, WARREN (Elyane)
4002 Lakewood Dr., Phenix City, AL 36867
H: (205) 298-2930
S—1982
1982—Salem Circuit
6 yrs.

*R—19 RICHARDSON, HARRY V.
P.O. Box 42156, Cascade Heights Sta., Atlanta, GA 30311
FC—Oct. 2, 1949 (Central Ala.); E—Oct. 2, 1949
1949—President, Gammon Seminary; 1959—President, Interdenominational Seminary; 1975—Retired

SLP—14 RICHARDSON, V. RILEY (Angie)
P.O. Box 4, St. Stephens, AL 36569
H: (205) 246-3752
S—1987; LP—1988
1987—St. Stephens
1 yr.

FLP—43 RICHERSON, J. BRUCE (Rosie)
Route 3, Box 76, Thomasville, AL 36784
H: (205) 636-9800
S—1981
1981—Bashi-Peachtree
7 yrs.

R—77 RIDGEWAY, ERNEST D. (Leverta)
647 Woodrow St., Montgomery, AL 36108
H: (205) 265-0364
A—Nov. 5, 1939 (Central Ala.); FC—Nov. 10, 1941; E—Nov. 10, 1941
1937—Newbern-Walthal; 1938—Walthal-Toxey; 1942—Wesley Chapel-St. John, Mobile; 1945—Wesley Ct.; 1950—Bessemer; 1960—Montgomery District; 1969—Sylacauga; 1972—Montgomery District; 1973—Conference Program Council; 1983—Retired
46 yrs.

FC—265 ROBBINS, JAMES EARL, SR. (Teresa)
P.O. Box 341, Eufaula, AL 36027
O: (205) 687-4574 H: (205) 687-3665
LP—1947; A—1954; D—1958; FC—1960; E—1962; Located—1966; LP—1982; A—May 23, 1983; FC—May 28, 1984
1947—Evergreen Circuit, Associate; 1948—Cottage-Farm Hill; 1953—Brantley; 1955—Bayou la Batre; 1957—Cantonment; 1960—Citronelle; 1962—Supernumerary; 1966—Located; 1982—Campground-Petrey; 1985—Castleberry; 1988—Eufaula: Washington Street
22 yrs.

*PLP—26 ROBERSON, SHIRLEY, JR. (Emma Jean)
423 Bolling St., Greenville, AL 36037
H: (205) 382-5227
LP—1973
1973—Government St., Greenville; 1977—St. Paul, Greenville; 1981 (Dec. 18)—Greenville, Oak Grove; 1982—Greenville, Oak Grove and Georgiana, Friendship; 1983—Georgiana, Friendship
15 yrs.

FC—133 ROBERTS, HENRY EARLE (Jane)
6 E. Wright St., Pensacola, FL 32501
O: (904) 432-1434 H: (904) 438-7966
A—1966; FC—1969; D—1966; E—1969
1962—Bermuda; 1964—Boylston, Montgomery; 1966—Student, Emory; 1967—Union Springs; 1969—Associate, Dauphin Way, Mobile; 1974—Clanton; 1980—Marianna, First; 1984 (Aug. 15)—Pensacola: First
22 yrs.

FC—77 ROBERTS, MALCOLM LOVEL (Mary)
266 Mohawk St., Mobile, AL 36606
O: (205) 478-3721 H: (205) 473-5080
LP—1953; A—1959; FC—1962; D—1959; E—1962
1953—St. Mark-Springfield, Panama City; 1954—St. Mark, Panama City; 1956—Pine Level; 1959—Marvyn Ct.; 1962—Loachapoka; 1965—Alco; 1968—Daphne-Spanish Fort; 1970—Spanish Fort; 1972—Clanton; 1974—Headland; 1976—Grand Bay; 1983—Grand Bay: First; 1984—Thomasville; 1986—Satsuma; 1988—Mobile: West Side
31¾ yrs.

FC—204 ROBERTS, MICHAEL G. (Jo Ann)
P.O. Box 10663, Panama City, FL 32401
O: (904) 871-4747 H: (904) 763-3730
A—1975; D—May 26, 1975; FC—May 29, 1978; E—May 29, 1978
1975—Student, Asbury; 1978—Uniontown; 1979—Associate, Panama City, First; 1981—Associate Director, COM; 1984 (Oct. 15)—Panama City: Parker
13 yrs.

PM—35 ROBINSON, MICHAEL C. (Karen)
P.O. Box 117, New Brockton, AL 36351
H: (205) 894-5153
A—1973; D—1973; 1981—Discontinued; 1984—S; A—May 29, 1988
1972—Antioch-Liberty; 1975 (Jan. 1)—Dothan, Lafayette Street, Associate; 1975—Ariton; 1977—Autaugaville; 1980—Leave of Absence; 1981—Discontinued; 1984—Sardis, Enterprise; 1986—Piney Grove; 1988—New Brockton
12 yrs.

*FC—197 ROBISON, LEE C. (Cathy)
7 Columbia Court, Middletown, R.I. 02840
A—1974; D—May 28, 1974; FC—May 30, 1977; E—May 30, 1977
1970—LaPlace; 1971—Capitol Heights, Associate; 1972—Shalimar, Minister to Youth; 1973—Elmore; 1976 (Sept. 1)—Fort Deposit; 1979—Chaplain, U.S. Navy
18 yrs.

FC—92 ROSS, JAMES THOMAS (Nancy)
P.O. Box 1290, Auburn, AL 36830
O: (205) 826-8800 H: (205) 821-2424
LP—1957; A—May 31, 1962; FC—May 27, 1964; D—1962; E—1964
1957—Georgiana Ct.; 1959—McKenzie-Red Level; 1960—Dalco Ct.; 1962—Salem; 1964—West End, Andalusia; 1968—Brundidge; 1973—Chipley; 1978—Trinity, Fort Walton Beach; 1985—Auburn
29½ yrs.

FC—146 ROSS, ROBERT GLANDERS (Mary Ann)
P.O. Box 176, Summerdale, AL 36580
O: (205) 989-6281 H: (205) 989-6429
LP—1957; A—1966; FC—1970; D—1964; E—1970
1957—Associate, Mt. Hermon; 1958—Opp Ct.; 1959—Coffeeville; 1960—Campground; 1962—Marvyn Ct.; 1963—Sneads; 1966 —Tallapoosa Ct.; 1968—Ensley, Pensacola; 1972—Brentwood; 1973—Newton; 1976—Westview Heights; 1979—Frisco City; 1981—Bay Minette, St. Paul; 1983—Summerdale-Marlow
31 yrs.

AM—33 ROSSER, MARCUS H. (Arlene)
Rt. 8, Box 211-A, Dothan, AL 36301
H: (205) 677-4656
LP—1975; AM—May 29, 1988; D—May 30, 1988
1975 (Dec. 1)—Pleasant Grove; 1976—Midland City; 1980—Old Tabernacle; 1982—Bethel; 1987—Piney Grove-Madrid
12½ yrs.

R—108 ROUSE, LAMONT C. (Florine)
Rt. 1, Box 18, Honoraville, AL 36042
LP—1952 (MS.); A—1962; FC—1969; D—1964; E—1969; TR to AL.-W. FL.—May 29, 1978
1952—St. Marks (MS. Conf.); 1953—Cleveland; 1955—Baston; 1956—Oberlin (LA. Conf.); 1957—Merryville; 1958—Howe-Tom Bean; 1959—St. Joseph; 1960—Gilbert; 1962—Gordan Ave.; 1965—Claiborne; 1967—Orange Grove (MS. Conf.); 1970—Becky Bacot; 1972—Leave of Absence; 1978—Crawford (AL.-W. FL. Conf.); 1979—Mt. Zion, East; 1984—Hurtsboro; 1985—Kinston-Piney Grove; 1986—Sweet Water; 1987—Retired; 1988—Retired, supplying Pike Circuit
29 yrs.

*R—63 ROWE, OLIN LAMAR (Louise)
P.O. Box 45, Greenville, AL 36037
H: (205) 382-7130
A—1949; FC—1952; D—1949; E—1952
1948—Associate, St. Mark, Pensacola; 1950—Summerdale-Marlow; 1951—Uriah; 1955—Castleberry; 1956—York; 1959—Fort Deposit; 1963—Burge Memorial, Montgomery; 1968—Pinckard; 1970—Cottonwood; 1972—Frisco City; 1976—Sweetwater; 1980—Brantley; 1982—Retired; 1985 (Sept. 1)—Retired, supplying Greenville: Government Street
31¾ yrs.

R—64 RUCKER, DRIFTWOOD HAYNE (Bernice)
1635 College Parkway, Gulf Breeze, FL 32561
H: (904) 932-8240
A—Oct. 29, 1948 (S. Carolina); FC—June 3, 1951 (Ala.-W. Fla.); D—Oct. 29, 1948 (S.C.); E—June 3, 1951
1948—Student, Duke; 1949 (May 25)—Tr. to Ala.-W. Fla., Opp-Andalusia Mission; 1950—Notasulga; 1955—Dalraida; 1959 —Chaplain, V.A. Hospital; 1963—Located; 1969 (May 27)—Readmitted, Associate Shalimar; 1973 (Sept. 1)—Associate, Montgomery, First; 1980—Springhill Ave.; 1982—Retired
24 yrs.

FC—116 SADLER, WILLIAM HERBERT, JR.
P.O. Box 338, Gulf Breeze, FL 32561
O: (904) 932-3594 H: (904) 932-6845
LP—1962; A—1965; FC—1967; D—1965; E—1967
1962—Lisman; 1964—Marvyn; 1967—Associate, Dothan, First; 1969—Mary Esther; 1975—Gulf Breeze
26 yrs.

FC—262 SANDERS, JAMES BROCKMAN, III
1108 W. Main St., Dothan, AL 36303
O: (205) 793-3555 H: (205) 793-2986
A—May 25, 1981; D—May 25, 1981; FC—May 28, 1984; E—May 28, 1984
1981—Crawford; 1983—Dothan: First, Associate
7 yrs.

*PLP—27 SANDERS, JOHN A. (Laquitta)
Rt. 1, Box 35, Dothan, AL 36301
H: (205) 792-5524
S—1983; LP—1987
1983—Kinsey; 1985—Rocky Creek; 1986—Wesley Chapel-Oak Grove
5 yrs.

FC—74 SAVAGE, JAMES ERNEST (Audrey)
P.O. Box 13095, Mexico Beach, FL 32410
A—1958; FC—1962; D—1961; E—1963
1958—Uriah; 1960—Smiths; 1962—Theodore; 1967—Asbury, Montgomery; 1969—Parker; 1970—Westview Heights, Ozark; 1973—Brundidge; 1976—Crestview; 1980—Jackson, First; 1981—Bay Minette, First; 1983 (Nov. 15)—Dothan, Lafayette Street; 1985—Montgomery: Capitol Heights; 1988—Honeyville
30 yrs.

FC—7 SAWADA, BEN (Lily)
15 Wisteria Ave., Mobile, AL 36607
O: (205) 478-6356 H: (205) 344-2353
A—1951; FC—1954; D—1954; E—1955
1950—Missionary, Nagoya, Japan; 1953—Student, Emory; 1955—Missionary, Japan; 1960—Methodist of Springhill, Mobile-Epworth-Tanner Williams; 1963—Grove Hill; 1967—Gulf Breeze; 1969—Tallassee, First; 1974—Andalusia, First; 1980—Capitol Heights; 1984—Mobile, Ashland Place
38 yrs.

AM—7 SCARBOROUGH, GEORGE THOMAS (Boots)
P.O. Box 645, Vernon, FL 32462
H: (904) 535-2133
LP—1957; AM—1969; D—June 1, 1961; E—May 30, 1963
1957—Green Hills; 1960—Freeport; 1961—Napier; 1963—Slocomb Ct.; 1967—Dothan Ct.; 1972—Grace, Marianna; 1973—Ariton; 1975—Bermuda; 1977—Sandy Ridge; 1980—New Bethel-Friendship; 1981—Crestview, Friendship; 1984—Vernon
31 yrs.

PLP—28 SCARBROUGH, JAMES ISHAM (Mae)
Rt. 2, Box 186, Millry, AL 36558
O: (205) 847-3288 H: (205) 846-2252
S—1984
1984—Chalker Memorial
4 yrs.

R—29 SCHNEIDER, RAYMOND HENRY (Alma)
Rt. 1, Box 307, Autaugaville, AL 36003
H: (205) 365-3138
Ordained in Baptist Church July 19, 1935; LP—1949; A—1950; FC—1952; E—1950
1948—Coden-Heron Bay; 1949—Ashford; 1951—Burge Memorial, Montgomery; 1954—Memorial, Selma; 1956—Fort Deposit; 1958—Calloway, Panama City; 1960—Associate, Panama City, First; 1964—Alabama Ave., Selma; 1966—Autaugaville; 1977—Retired, Supply, Mt. Nebo
27¾ yrs.

FC—8 SCOTT, FRANK LLOYD (Anne)
106 Till Court, Prattville, AL 36067
O: (205) 365-7339 H: (205) 365-5574
LP—1950; A—1952; FC—1954; D—1954; E—1956
Dec. 1, 1950—West End, Andalusia; 1951—Ariton; 1954—Cloverdale, Dothan; 1957—Camden; 1962—Evergreen; 1966—Blountstown; 1968—Memorial, Selma; 1973—Greenville; 1978—Normandale; 1983—Prattville: Trinity
37¾ yrs.

FC—42 SCOTT, OLIVER HAMILTON, JR. (Aimee)
P.O. Box 538, Butler, AL 36904
O: (205) 459-2543 H: (205) 459-2551
LP—1949; A—1954 (Miss.); FC—1956 (Miss.); D—1964; E—1956; Tr. to Ala.-W. Fla.—1958
1949 (Jan. 1)—Pass Christian; 1950—Bessie Shands, Jackson; 1951—St. Mark, Gulfport; 1952—Richland; 1953—Student, Emory (Fannin Ct., N. Ga.); 1955—Homewood; 1958—Delta Drive, Jackson; 1958 (Oct. 1)—Woodlawn, Panama City; 1961—Westside, Mobile; 1965—Headland; 1967—Chipley; 1971—Fairhope; 1975—Dexter Ave.; 1978—Richard's Memorial 1980—Lafayette St.; 1981—Chickasaw; 1983 (Nov. 15)—Bay Minette, First; 1985—Butler
39 yrs.

FC—214 SEDBERRY, GEORGE M. (Melaine)
P.O. Drawer L, Elba, AL 36323
O: (205) 897-2219 H: (205) 897-6127
A—1976; D—1976; FC—May 28, 1979; E—May 28, 1979
1974—Oak Valley-Mulder Memorial; 1977—Mulder Memorial; 1979—Washington Street; 1980 (Oct. 15)—St. Mark, Montgomery; 1982—Headland; 1985—Elba
12 yrs.

FC—199 SEGERS, HUBERT CLAYTON (Nelda)
Rt. 1, Box 126F3, Freeport, FL 32439
T Miss. Conf.—1977; A—1970; FC—1972; D—1970; E—1973 (Miss. Conference)
1964—Windborn Chapel; 1966—Waynehaven; 1970—Montrose; 1972—Neshoba, Northwest; 1974—Pachita; 1977—T. Al.-W. Fl.; 1977—Malone; 1979 (Feb. 15)—Vernon; 1980—Elizabeth Chapel; 1983 (June 30)—Released from appointment; 1984—Bruce-Black Creek; 1987—Venters Memorial
23 yrs.

R—25 SELL, OLIVER MICHAEL (Evelyn)
3707 Bridlewood Dr., Montgomery, AL 36111
H: (205) 288-4799
A—Nov. 18, 1937; FC—Nov. 30, 1938; D—Nov. 24, 1938; E—Nov. 21, 1940
1934 (June-Nov.)—Opp Mission; 1934—Sepulga; 1936 (Sept. 1)—New Castle (N. Ala.); 1937—Forest Home; 1941—Ramer; 1942—Chickasaw; 1947—West Side, Mobile; 1948—Prattville; 1952—Tuskegee; 1957—Ashland Place, Mobile; 1962—Conference Treasurer; 1966—Port St. Joe; 1969—Disability Leave; 1976—Retired
40¾ yrs.

FC—216 SELLERS, ENNIS GEORGE (Julie)
P.O. Box 266, Port St. Joe, FL 32456
O: (904) 227-1724 H: (904) 227-1749
A—June 3,1951; FC—May 28, 1953; D—May 28, 1953; E—June 3, 1954
1951—Eufaula Ct.; 1954—Fulton Heights, Mobile; 1957—Florala; 1960—Tuskegee; 1964—Ashland Place, Mobile; 1969—Gadsden St., Pensacola; 1972 (July 31)—Sabbatical Leave; 1973—Retired; 1980—Returned to Active-Cottonwood; 1981—Perry Hill, Montgomery; 1986—Port St. Joe
29¼ yrs.

FC—55 SELLS, EDWIN RILEY (Betty)
P.O. Box 1503, Marianna, FL 32446
O: (904) 482-4502 H: (904) 482-3137
LP—1954; A—1958; FC—1960; D—1958; E—1960
1954—Phenix City Ct.; 1956—Banks; 1960—Mt. Carmel; 1963—Westview Heights, Ozark; 1967 (July 1)—Prichard; 1970—Elba; 1975—Warrington; 1979—Eufaula, First; 1984 (Aug. 15)—Marianna: First
34 yrs.

AFL—6 SEWELL, JOHN
(Member, Louisiana Conference)

FC—205 SEYMOUR, DOUGLAS ROSS, SR. (Phyllis)
111 Fourth Ave., Brent, AL 35034
H: (205) 926-9637
LP—1973; A—1976; D—1976; FC—May 29, 1978; E—May 29, 1978
1973—Castleberry, Florida Conf.; 1975—New Hope, N. Ga. Conf., Student, Candler; 1977—Grace, Marianna; 1979—Cedar Hill; 1983—Phenix City: Hillside; 1986—Panama City: Trinity; 1988—Brent
15 yrs.

FC—316 SHACKELFORD, JESSE P., JR. (Alicia)
15623 County Road 9, Summerdale, AL 36580
O: (205) 342-5861 H: (205) 989-2392
LP—1960 (N. AL); 1968 (AL-W. FL); A—May 27, 1969; D—May 27, 1969; FC—June 1, 1971; E—June 1, 1971; Withdrew—August 21, 1980; A—May 25, 1986; FC—May 29, 1988
1960—Short Creek (N. AL); 1962—Calera Circuit; 1964—Flint Hill-Moss Chapel; 1967 (Dec. 1)—Farm Hill (AL-W. FL); 1968—Crawford; 1969—Pittsview; 1972—Fort Walton Beach: First, Associate; 1976—Robertsdale; 1980—Leave of Absence; 1980—Withdrew; 1986—Mobile: St. Mark, Associate
22 yrs.

*PLP—29 SHANK, PHILLIP D. (Barbara)
201 S. Johnson St., Samson, AL 36477
H: (205) 898-7637
LP—1963 (CENTRAL ILL.)
1963—Asbury-Salem-Hebron (Central ILL. Conf.); 1965—West Olive, Conell; 1977 (Sept. 1)—Lime Springs (AL.-W. FL. Conf.); 1984—Ponce de Leon-Red Bay; 1986 (Sept. 1)—Poplar Head; 1987—Kinston; 1988—No Appointment
25 yrs.

PLP—30 SHANNON, JAMES C.
410 Ann Ave., Clanton, AL 35045
(205) 775-0195
LP—1988
1988—Jemison-Thorsby

FC—61 SHEARER, WILLIAM JACKSON R.
P.O. Box 16221, Mobile, AL 36616
O: (205) 473-6666 H: (205) 344-1132
A—1959; FC—1961; D—1969; E—1961
1959—Student, Garrett; 1960—Associate, Government St., Mobile; 1961—Associate, Ingleside, Chicago; 1963—Associate, Dauphin Way, Mobile; 1967—Grace, Mobile; 1968—Mobile Mental Health
29 yrs.

AM—29 SHEFFER, EARL HAL (Julie)
P.O. Box 25, Repton, AL 36475
H: (205) 248-2609
TR from the Missouri East Conference—June 1, 1987
1987—Repton
1 yr.

PLP—31 SHEFFER, JULIE (Earl Hal)
P.O. Box 25, Repton, AL 36475
H: (205) 248-2609
LP—1987
1987 (Dec. 9)—Repton, Associate

FC—302 SHEFFIELD, BRUCE WILLARD (Kathryn)
P.O. Box H, Ashford, AL 36312
O: (205) 899-3285 H: (205) 899-3284
LP—1976; A—May 23, 1983; D—May 23, 1983; FC—May 24, 1987; E—May 25, 1987
1976—Georgetown-Chunchula; 1979—No Appointment; 1981—Student, Asbury; 1985—Ashford
10 yrs.

*R—41 SHELL, MERLIN P.
201 E. Clendinin St., Abbeville, AL 36310
H: (205) 585-2459
A—1958; FC—1960; D—1960; E—1960
1958—Sandy Ridge; 1960—Friendship-New Bethel, Crestview; 1961—Skipperville; 1962—Westside, Geneva; 1963—St. Paul, Opelika; 1965—Bagdad; 1966—Disability Leave; 1979—Retired
18¼ yrs.

FC—128 SHELTON, GERALD A. (Sue)
213 N. Three Notch St., Troy, AL 36081
O: (205) 566-4400 H: (205) 566-4720
A—June 1, 1966; FC—May 28, 1968; D—June 1, 1966; E—May 28, 1968
1963—Gainesville; 1965—Student, Emory (Andrews Chapel, N. Ga.); 1967—Marion Junction-Orrville; 1969—Associate, Prattville, First; 1971—Trinity, Prattville; 1974—Associate, Dauphin Way; 1980 (Oct. 15)—American Protestant Church, Bonn, West Germany; 1983—Luverne; 1987—Troy: First
25 yrs.

AM—28 SHEPARD, DAVID G. (Mary)
P.O. Box 125, Castleberry, AL 36432
O: (205) 966-5417 H: (205) 966-5956
LP—1977; AM—May 24, 1987; D—May 25, 1987
1977—Supply, Salem-Springhill; 1979—Cottondale; 1980—Bascom; 1981—Cottage Hill; 1983—Uriah; 1986—Geiger; 1988—Castleberry
11 yrs.

FC—47 SHEPPARD, THOMAS J. (Sarah)
P.O. Box U, Linden, AL 36748
O: (205) 295-5061 H: (205) 295-5248
LP—1954; A—1956 (N. Ala.); FC—1959; D—1957 (N. Ala.); E—1959; Tr. to Ala.-W. Fla. May 30, 1958
1954—Millry; 1956—Turkeytown (N. Ala.); 1958—Excel; 1960—Stapleton; 1964—Broad St., Mobile; 1965—Curtis Memorial, Dothan; 1967—Louisville-Clio; 1968—Flomaton; 1972—Westside, Geneva; 1974—Phenix City, First; 1979—Highland Park; 1982—Bayou la Batre; 1987—Linden
33¾ yrs.

R—59 SHIRAH, SAMUEL CURTIS (Oneita)
Route 1, Box 334-B, Dothan, AL 36301
H: (205) 793-0047
LP—1942; A—1944; F—1946; D—1946; E—1948
1941—St. Luke, Ensley (N. Ala.); 1942—Pike Ct.; 1943—Shady Grove; 1944—East Brewton; 1948—Florala; 1949—Smiths-Seale; 1953—Georgiana; 1954—Clayton; 1956—Frazer Memorial, Montgomery; 1959—Chipley; 1961—DeFuniak Springs; 1964—Grand Bay; 1965—Fulton Heights, Mobile; 1968—Wetumpka; 1969—Pine Forest, Pensacola; 1971—Eight Mile; 1974—Associate, Dothan, First; 1977—Cottonwood; 1978—Wewahitchka; 1981—Retired N. Ala. 1 yr. 39½ yrs.

FC—169 SHULTS, LEONARD HAZEN (Gayle)
P.O. Box 567, Melvin, AL 36913
H: (205) 771-2688
LP—1965; A—1971; FC—May 28, 1973; D—June 1, 1971; E—May 28, 1973
1965—Pike Ct.; 1968—Akron-Havana; 1970—Baker; 1972 (Sept. 15)—Hope Hull; 1977—Hurtsboro; 1980—Daleville; 1982—Chatom-Chalker Memorial; 1984—Chatom; 1984 (Nov. 1)—Creola; 1986 (May 1)—Leave of Absence; 1988—Melvin
22 yrs.

FC—317 SIGLER, R. MICHAEL (Vicki)
901 E. Gadsden St., Pensacola, FL 32501
O: (205) 433-0014 H: (205) 474-9482
A—May 25, 1986; D—May 26, 1986; FC—May 29, 1988; E—May 30, 1988
1986—Pensacola: Gadsden Street, Associate
2 yrs.

FC—35 SIGLER, RICHARD OSMUS (Naomi)
P.O. Box 306, Marianna, AL 32446
O: (205) 347-3467 H: (205) 347-2551
A—1951 (Miss.); FC—1953; D—1951; E—1953; Tr. Alabama-W. Florida May 31, 1957
1949—Elizabeth, Ind. (Student, Asbury Sem.); 1952—Seminary (Miss.); 1957—Tr. to Ala.-W. Fla., Georgiana; 1961—Asbury, Montgomery; 1966—Opp; 1971—Jackson; 1974—Lafayette St.; 1980—Enterprise, First; 1987—Marianna-Panama City District
37 yrs.

FC—239 [LFS] SIMMONS, CHARLES E. (Vickie)
2200 Old Orrville Rd., Selma, AL 36701
H: (205) 875-8936
LP—1966; A—June 1, 1971; FC—May 26, 1975; D—June 1, 1971; E—May 26, 1975; T—1978 to North Ala.; T—May 24, 1982 to Ala.-W. Fla.
1966—Luverne Circuit; 1969—Banks; 1974—Panama City, First, Associate; 1976—Creola-Plateau; 1978—Birmingham, Bluff Park, Associate; 1979—Birmingham, Woodlawn, Associate; 1982—Uriah; 1983—Selma: Church Street, Associate; 1987—Burkeville
16 yrs.

PM—11 SIMMONS, MICHAEL BLAND (Maria)
514 W. 3rd St., Luverne, AL 36049
H: (205) 335-6881
LP—1972; A—May 29, 1978; D—May 29, 1978; Discontinued—1984; A—May 25, 1986
1972 (Dec.)—Chunchula; 1975—Sunflower; 1976—Ca-Vel UMC, Roxboro, N.C.; 1976—Student, Duke, serving Ca-Vel; 1981 —Student, Yale; 1983—Student, University of Edinburgh; 1984—Discontinued; 1986 (Feb. 1)—Cottage Hill-Clear Springs; 1987—Campground-Petrey
15 yrs.

*R—10 SIMPSON, WILLIAM CARL, SR.
4109 Seabreeze Rd., Mobile, AL 36609
H: (205) 344-5466
LP—1951; A—May 27, 1953; FC—May 31, 1955; D—June 3, 1954; E—1956
1951—Satsuma; 1952—Macon Ct.; 1954—Parker, Panama City; 1957—Greenwood; 1959—Loxley-Daphne; 1961—Satsuma-Creola; 1962—Cantonment; 1964—Mt. Vernon; 1967—Pine Grove-Beulah; 1969—Retired; 1970—Retired, Supply Marlow; 1972—Retired
19 yrs.

FC—24 SIRMON, GLENN STANLEY (Jerolene)
Rt. 1 Box 83, Letohatchee, AL 36047
H: (205) 288-6467
LP—June 9, 1950; A—May 27, 1953; FC—May 31, 1955; D—June 1, 1955; E—May 30, 1957
1948—Fairmont, N. Birmingham; 1949—Ariton; 1951—Lee Ct.; 1954—Midland City; 1956—Columbia; 1959—Melvin (Released to be Chaplain at Florida Boys School, Marianna); 1960—Millry; 1962—Notasulga; 1964—Satsuma; 1965—Chatom; 1969—Fort Deposit; 1972—Flomaton; 1975—Cantonment; 1979—Mt. Carmel
38 yrs.

*S— SIRMON, HAROLD
Rt. 4, Box 212-G, Greenville, AL 36037
H: (205) 382-8283
S—1982
1982—Bolling Circuit
6 yrs.

S— SIZEMORE, TOMMY LEE (Carol)
1330 Hillman Ave., Montgomery, AL 36109
H: (205) 271-6145
S—1987
1987 (March 1)—Pierce Chapel-Union
1 yr.

*FC—323 [LFS] SKIPPER, BOBBY HOWELL (Mary)
Rt. 1, Box 242, Cottonwood, AL 36320
H: (205) 677-3574
LP—1953; A—1962; FC—1964; D—1960; E—1962; Honorable Location—May 25, 1986; FC—May 29, 1988
1952—Cypress-Shady Grove; 1954—Titus; 1955—Pike Ct.; 1957—LaPine; 1959—Washington St., Eufaula; 1963—Westside, Geneva; 1966—Michigan Ave., Mobile; 1970—Student, Miss. Sou.; 1971—Dothan City Schools; 1973—Supplying Wesley Chapel-Oak Grove; 1976—Dothan City Schools, Supplying Mt. Zion; 1976 (Sept. 19)—Mt. Zion; 1983 (Nov. 1)—Mt. Hebron; 1985 (Aug. 15)—Leave of Absence; 1986—Mt. Zion
31 yrs.

R—65 SMACK, JULIUS WILSON (Dorothy)
P.O. Box 503, Pine Hill, AL 36769
H: (205) 963-4508
LP—1966; A—June 1, 1971; FC—May 28, 1973; D—May 28, 1968; E—May 28, 1973
1965—Bascomb; 1968—Associate, Marianna, First; 1969—Grace, Marianna; 1970—Calloway, Panama City; 1972 (Sept. 1)—Pine Hill; 1982—Retired, supplying Coffeeville; 1984—Retired; 1987—Retired, supplying South Clarke Circuit
15 yrs.

*R—115 SMITH, BENJAMIN N.
1056 Lawton Ave., S.W., Atlanta, GA 30310
LP—Oct. 14, 1945; A—Oct. 27, 1946; FC—Oct. 17, 1948; D—Oct. 27, 1946; E—Oct. 17, 1948
1945—Blount Springs-Trafford; 1947—Eutaw Ct.; 1950—Wesley Ct., Mobile; 1954—Metropolitan, Montgomery; 1958—Student, Gammon; 1961—West Point-Riverview; 1964—Sweet Home, Gadsden; 1966—Montgomery District; 1972—Bowen Memorial, Tuskegee; 1974—Bowen-St. Paul (June 15); 1976—Tuskegee: Bowen Memorial; 1984 (Oct. 1)—Disability; 1988—Retired
41½ yrs.

FC—288 SMITH, CHARLES R., JR. (Shirley)
2900 Dawes Rd., Mobile, AL 36695
O: (205) 633-6420 H: (205) 633-6450
A—May 28, 1984; D—May 28, 1984; FC—May 25, 1986; E—May 26, 1986
1984—Mobile, Ashland Place, Associate; 1986—Mobile: Dawes Road; 1987—Mobile: Heritage
4 yrs.

FC—147 [LFS] SMITH, CURTIS RAYMOND (Diane)
P.O. Box 400, Creola, AL 36525
O: (205) 675-7835 H: (205) 675-1130
LP—1961; A—May 31, 1966; FC—June 2, 1970; D—May 31, 1966; E—June 2, 1970
1961—Altha; 1963—Golden Acres, Phenix City; 1964—Campground-Petrey; 1966—Student, Emory; 1967—Marvyn Ct.; 1969 —Fairview; 1972 (Aug. 15)—Alco; 1975—Mt. Vernon; 1977—Leave of Absence; 1978—Deer Park-Fruitdale; 1983 (Oct. 1)—Epworth-Fruitdale
26 yrs.

S— SMITH, DAVID S.
P.O. Box 1225, Bay Minette, AL 36507
O: (205) 937-2005
S—1988
1988—Bay Minette: St. Paul

SLP—15 SMITH, GLEN HUGH
Asbury Seminary, Wilmore, KY 40390
SLP—1980; LP—1986; SLP—1987
1980—LaPlace; 1981—Montgomery: Boylston; 1982 (Jan. 1)—Baker; 1983—Discontinued; 1984—Student, Asbury; 1985 (Oct. 1)—Tabernacle, Dothan; 1986—Kinston; 1987—Student, Asbury
7 yrs.

*RAM—8 SMITH, JASPER JAMES
4052 N. Wesley Lane, Mobile, AL 36609
H: (205) 661-9669
LP—1961; AM—1969; D—May 30, 1963; E—June 3, 1965
1961—Clanton Ct.; 1962—Sunflower; 1966—Pine Level; 1967—Heiberger; 1970—Government St., Greenville; 1972—Pine Apple; 1973—Allen; 1977—Brent; 1979—Burge Memorial-Boylston; 1981—Retired
20 yrs.

FC—20 SMITH, MARCUS HERBERT (Vann)
439 Azalea Rd., Mobile, AL 36609
O: (205) 342-5861 H: (205) 342-5897
A—1953; FC—1955; D—1953; E—1955
1953—Student, Emory; 1954—Eufaula Ct.; 1956—Westview Heights, Ozark (Organized Church); 1958—Centreville; 1962—Michigan Ave., Mobile; 1963—Wetumpka; 1968—Marion; 1972 (Aug. 15)—Gadsden St., Pensacola; 1976—Eufaula, First; 1979—Monroeville; 1981—Fairhope; 1986—Mobile: St. Mark
34 yrs.

FC—190 SMITH, STEPHEN LAURENCE (LuAnne)
P.O. Box 188, Jackson, AL 36545
O: (205) 246-2145 H: (205) 246-5559
LP—1972; A—May 28, 1973; D—May 28, 1973; FC—May 31, 1976; E—May 31, 1976
1972—Pierce Chapel-Union; 1975—Associate, St. James; 1976—Chumuckla; 1979—Wilmer-Tanner Williams; 1983—Robertsdale; 1986—Jackson: McCann Chapel
16 yrs.

PLP—32 SMITH, THOMAS E. (Sybil)
P.O. Box 67, Castleberry, AL 36432
H: (205) 966-5412
LP—1973; D—May 28, 1979
1973 (Sept. 15)—May Creek; 1976—Conecuh Ct.; 1981—Mt. Zion, West; 1985—Baggett's Chapel-Belleville
15 yrs.

PM—29 SOLANO, MICHAEL J.
1614 Delaware Ave., Durham, NC 27705
A—May 29, 1988; D—May 30, 1988
1988—Student, Duke

FC—40 SOWELL, THOMAS WORLEY (Carol)
7300 Davis Highway, Pensacola, FL 32504
O: (904) 476-2464 H: (904) 476-3322
LP—1952; A—Sept. 16, 1955; Tr. to Alabama-W. Florida, Sept. 17, 1955; FC—May 29, 1958; D—1956; E—May 29,1958
1952—Goshen; 1954—Community Church, Troy; 1955—Pittsview; 1958—Associate, Dothan, First; 1960—Bonifay; 1967—Parker; 1969—Thomasville; 1974—St. Mark, Mobile; 1980—Crestview, First; 1984—Demopolis; 1986—Pensacola: Ferry Pass
36 yrs.

R—66 SPENCER, LAMAR (Betty)
1624 Heidenheim Dr., Pascagoula, MS 39567
H: (601) 762-4392
LP—1937; A—Nov. 13, 1942; FC—Nov. 8, 1944; D—Nov. 9, 1944; E—Nov. 16, 1946
1937—Daleville; 1938—Elizabeth Chapel; 1939—St. Luke, Montgomery; 1942—Columbia; 1943 (July 1)—Prichard; 1944—East Tallassee; 1948—Bonifay; 1950—Hartford; 1955—Trinity, Phenix City; 1958—Greensboro; 1963—Chickasaw; 1968—Crestview; 1974—Forest Park; 1976—Atmore; 1982—Retired, supplying Dauphin Island
44½ yrs.

*R—51 SPENCER, LEE ROY
P.O. Box 362, Monroe, NC 28110
H: (704) 283-6288
A—Oct. 25, 1940 (WNC); FC—1942; D—1942; E—1943 (WNC); Tr. to Ala.-W. Fla.—1965
1939—Salem, Salisbury, Park St., Belmont; 1943 (Aug. 17)—Chaplain, U.S. Army; 1947 (July 1)—Highlands; 1947—Cherryville, First; 1952—Calvary, Charlotte; 1956—Central, Monroe; 1960—Hawthorne Lane, Charlotte; 1962 (Dec. 1)—North Wilkesboro, First; 1965 (June 1)—Andalusia, First; 1970—Geneva, First; 1974—Marianna, First; 1980—Retired
W.N.C. 24½ yrs. Ala.-W. Fla. 14 yrs. 39½ yrs.

*FC—14 SPENCER, LESTER HARDEN, SR. (Claire)
800 Second Ave., Opelika, AL 36801
O: (205) 745-2632 H: (205) 745-3652
LP—1948; A—1952; FC—1954; D—1954; E—1956
1947—Perote; 1951—Opp-Andalusia Mission; 1952—Smiths; 1957—St. Mark, Mobile; 1969—Aldersgate, Montgomery; 1977—Demopolis District; 1978—Mobile District; 1983—Dothan: First; 1986—Opelika: Trinity
40 yrs.

PM—4 SPENCER, LESTER H., JR.
815 Tullahoma Dr., Auburn, AL 36830
O: (205) 826-8800
S—1984; A—May 26, 1985; D—May 27, 1985
1984 (Oct. 1)—Beulah; 1987 (Aug. 1)—Auburn, Associate
4 yrs.

FC—276 SPICER, JEFFERY L. (Melissa)
4813 Iveywood Dr., Mobile, AL 36619
O: (205) 661-4951 H: (205) 666-7172
LP—1977; A—May 24, 1982; D—May 24, 1982; FC—May 26, 1985; E—May 27, 1985
1977—Niceville, Associate; 1981—No Appointment; 1982—Student, Asbury; 1983—Pensacola: Gadsden St., Associate; 1986 —Mobile: Grace
11 yrs.

FC—130 SPIKES, JIMMIE ROBY (Freida)
3817 Atlanta Hwy., Montgomery, AL 36109
O: (205) 272-2190 H: (205) 279-9519
A—June 1, 1966; FC—May 28, 1968; D—June 1, 1966; E—May 28, 1968
1964—Pike Road; 1965—Student, Emory; 1966—LaPlace; 1968—Newton; 1971—Wewahitchka; 1974—Destin; 1981—Port St. Joe; 1983—Abbeville; 1986—Abbeville-Haleburg; 1987—Montgomery: Dalraida
22 yrs.

R—100 SPIKES, ROY MILLARD (Edna)
P.O. Box 1273, Monroeville, AL 36461
H: (205) 743-2621
LP—1946; A—1950; FC—1952; D—1950; E—1954
1946—Cuba Ct.; 1950—Lisman; 1953—Robertsdale; 1959—Abbeville; 1962—St. Mark, Montgomery; 1969—Port St. Joe; 1974—Fulton Heights; 1977—Butler; 1980—Richard's Memorial; 1982—Cain's Chapel; 1984—Smiths, Mt. Zion; 1986—Retired
39½ yrs.

FC—159 SPIKES, WILLOW JEAN
Rt. 4, Box 555, Grand Bay, AL 36541
H: (205) 865-6870
LP—1962; A—May 28, 1968; FC—June 1, 1971; D—May 28, 1964; E—June 1, 1966
1962—Uriah; 1968—Conference Evangelist; 1970—East Brewton; 1977—Fulton Heights; 1979—McCann's, Jackson; 1982—Leave of Absence; 1983—Mobile: Crawford Chapel; 1988—Grand Bay: First
22 yrs.

FC—222 SPILLER, JEFFREY RAY (Norma)
6101 Greelot Rd., Mobile, AL 36609
O: (205) 342-0462 H: (205) 633-8420
A—May 30, 1977; D—May 30, 1977; FC—May 26, 1980; E—May 26, 1980
1977—Student, Candler; 1979—Christ Church, Mobile
11 yrs.

FC—170 SPIVEY, JOHN WESLEY (Voncil)
1401 W. 23rd St., Panama City, FL 32405
O: (904) 785-6296 H: (904) 763-5685
LP—1964; A—1970; D—1970; E—May 28, 1973; FC—1973
1963—Center Ridge; 1967—Rose Hill; 1969—Student, Emory (Mt. Pisgah, N. Ga.); 1971—Dodd Memorial (N. Ga.); 1972—Associate, St. James, Montgomery; 1973 (Aug. 1)—Chatom; 1977—Associate, Dothan, First; 1979—Hartford; 1984—Panama City, Forest Park
24 yrs.

PM—30 SPIVEY, KENNETH M.
Asbury Seminary, STO 679, Wilmore, KY 40390
S—1985; LP—1987; A—May 29, 1988; D—May 30, 1988
1985 (Oct. 1)—Mount Hebron; 1986 (Oct. 1)—Student, Asbury
3 yrs.

FLP—44 STABLER, JOHNNY C. (Linda)
P.O. Box 6696, Banks, AL 36005
H: (205) 243-5949
S—1985; LP—1987
1985—Rutledge; 1987—Banks
3 yrs.

*S— STAPLES, AUSTIN F., JR. (Hallie)
2211 Saddlewood Trail, Dothan, AL 36303
H: (205) 792-0781
LP—1981
1981—Providence; 1983—Wesley Chapel-Oak Grove; 1986—Rocky Creek
7 yrs.

FC—141 STEGALL, KARL KENNETH (Brenda)
P.O. Drawer 6150, Montgomery, AL 36194
O: (205) 834-8995 H: (205) 271-3409
A—1967; FC—1969; D—1967; E—1969
1967—Associate, Andalusia, First; 1970—Bonifay; 1974—Whitfield Memorial; 1980—Troy District; 1983 (Nov. 15)—Montgomery, First
21 yrs.

*RAM—7 STEVENSON, WAYLAND HOYT (Onie)
P.O. Box 780, Sneads, FL 32460
H: (904) 593-6290
LP—1959; AM—1969; D—May 31, 1962; E—May 28, 1964
1959—Ponce de Leon; 1959 (Sept. 1)—Highland Park; 1961—Campbellton; 1965—Cypress; 1969—Gilbertown; 1972—Loachapoka; 1977—Ozark, Pleasant Hill; 1980—Retired, Supply, Cypress; 1982—Retired, supplying Grand Ridge; 1985—Retired
22 yrs.

FLP—45 STEVERSON, C.W., JR. (Myrtle)
Rt. 3, Box 284-A, DeFuniak Springs, FL 32433
H: (904) 859-2464
LP—1979; S—1984
1979—New Hope; 1983—Westville-Otter Creek; 1985—Center Ridge
9 yrs.

FLP—46 STEWART, FRANKLIN WYATT

FC—220 [LFS] STINSON, MARY ELIZABETH (Judd)
405 Pineville Rd., Monroeville, AL 36460
O: (205) 575-2790 H: (205) 743-2749
A—May 29, 1978; D—May 28, 1978; FC—May 26, 1980; E—May 26, 1980
1978—Student, Duke; 1979—Clanton First, Associate, Lime Springs; 1981—Fort Walton Beach, First, Associate; 1982—Foley, Associate; 1987—Monroeville
10 yrs.

FC—223 STINSON, WILLIAM JUDSON (Libba)
405 Pineville Rd., Monroeville, AL 36460
O: (205) 575-2790 H: (205) 743-2749
A—1976; D—1976; FC—May 26, 1980; E—May 26, 1980
1976—Niceville, Associate; 1978—Lee Ct.; 1979—Associate, Auburn First; 1981—Ashford; 1982—Foley; 1987—Monroeville
12 yrs.

PLP—33 STOUDEMIRE, ELLIE H. (Gloria)
2649 Knollwood Dr., Montgomery, AL 36116
H: (205) 284-2559
LP—1985
1985 (Dec. 1)—Locust Bluff
3 yrs.

PLP—34 STRICKLAND, WALTER M.
100 Fawn St., Enterprise, AL 36330
H: (205) 347-2951
S—1986; LP—1987
1986—Sardis, Enterprise
2 yrs.

AM—20 STRINGER, TOMMY JOE (Jan)
140 Chumuckla Highway, Pace, FL 32571
O: (904) 994-5608 H: (904) 994-5413
FTLP—1979; AM—May 28, 1984; D—May 28, 1984
1979—New Bethel; 1980—Sepulga; 1982—St. Stephens Circuit; 1985—Enterprise: Wesley Chapel; 1987—Pace
9 yrs.

R—67 STRINGFELLOW, KARL DAVIS (Clemie)
HC 76-Box 388, Foley, AL 36535
H: (205) 968-7096
LP—June 9, 1950; A—May 27, 1953; FC—May 31, 1955; D—June 3, 1954; E—1957
1950—Millry; 1954—Mt. Vernon; 1958—Satsuma-Creola; 1959—Frazer Memorial, Montgomery; 1963—Bay Minette; 1969—Normandale, Montgomery; 1972—Ferry Pass; 1982—Retired
32 yrs.

FC—303 STUTZ, DAVID J. (Brenda)
Rt. 2, Box 127-B, Theodore, AL 36582
H: (205) 973-2285
LP—1983; A—May 28, 1984; D—May 28, 1984; FC—May 24, 1987; E—May 25, 1987
1983—Beulah; 1984 (Oct. 1)—Liberty; 1986—Atmore: McRae Street; 1988—Fowl River-Zirlott Road
5 yrs.

FC—11 SUBLETTE, ROY THOMAS (Jean)
155 S. Section St., Fairhope, AL 36532
O: (205) 928-8362 H: (205) 928-5881
LP—1950; A—1952; FC—1954; D—1953; E—1955
1950—LaPlace; 1952—Student, Vanderbilt (Pleasant Grove, Fairfield, Tenn.); 1953—Student, Vanderbilt (Greenbriar-Gideon, Tenn.); 1955—Curtis Memorial, Dothan; 1959—Normandale, Montgomery; 1967—Fort Walton Beach; 1971—Demopolis District; 1977—Aldersgate, Montgomery; 1984—Director, Conference Council; 1988—Fairhope
38 yrs.

*RLP—1 SYFRETT, CHARLES SYDNEY
4630 E. 3rd St., Panama City, FL 32401
H: (904) 763-2687
LP—1957; D—1957; E—1959
1948—Associate, Parker; 1950—Fairbanks, Alaska; 1957—Vernon; 1958—Cypress; 1959—Altha; 1961—Salem Ct.; 1962—Gulf View-Point Washington; 1966—Retired
10 yrs.

*PLP—35 SYFRETT, D. WESLEY (Joyce)
Route 1, Box 211, Chipley, FL 32428
H: (904) 773-2407
S—1981; LP—1983
1981—Cedar Grove; 1984—East Mt. Zion; 1988—Pleasant Grove
7 yrs.

PLP—36 TANTON, JERRY A. (Joy)
6724 Tommy Lee Trail, Tallahassee, FL 32308
H: (904) 893-5753
LP—1953; A—1958; D—1960; FC—1961; E—1961; Located—1970; S—1985
1954—Cuba Circuit; 1955—Silas; 1957—Gainesville; 1959—Pittsview; 1962—Pine Grove-Ebenezer; 1964—Mobile: Michigan Avenue; 1966: Wewahitchka; 1969—Sabbatical Leave; 1970—Honorable Location; 1985—Grand Ridge
18 yrs.

FC—237 TAYLOR, KENNETH (Betty Sue)
3755 Dauphin Island Pkwy., Mobile, AL 36605
LP—1972; A—May 29, 1978; D—May 28, 1978; FC—May 24, 1982; E—May 24, 1982
1972—Corner Creek; 1974—Baker; 1977—Student, Oral Roberts; 1980 (Jan. 1)—Callaway; 1984—Bonifay; 1976—Mobile: South Brookley
16 yrs.

FC—318 TAYLOR, WILLIS RUSSELL, III (Billie)
P.O. Box 17060, Montgomery, AL 36117
O: (205) 272-8622 H: (205) 271-6075
LP—1985; A—May 25, 1986; D—May 26, 1986; FC—May 29, 1988; E—May 30, 1988
1985 (Oct. 1)—Dothan: Lafayette Street, Associate; 1987—Montgomery: Frazer Memorial, Associate
3 yrs.

PM—9 TEASLEY, LARRY GLENN
P.O. Box 226, Ariton, AL 36311
O: (205) 762-2688 H: (205) 762-2196
A—May 25, 1986; D—May 26, 1986
1986—Student, Asbury; 1987—Ariton
2 yrs.

FC—142 TEMPLE, EARLE HENRY, JR. (Julia)
Rt. 1, Box 362, Greensboro, AL 36744
H: (205) 624-4231
LP—1964; A—May 28, 1968; FC—June 2, 1970; D—May 28, 1968; E—June 2, 1970
1963—Macedonia; 1966—Banks; 1968—Fort Davis; 1970—Greenwood; 1973—Freeport; 1975—Melvin; 1978—Centreville; 1979—Samson; 1981—Loxley; 1983—Byrneville-Barrineau Park; 1984—Mount Hermon
24 yrs.

FC—53 TERRY, JAMES THOMAS (Ann)
4807 Princeton Dr., Mobile, AL 36608
O: (205) 342-5080 H: (205) 342-4828
LP—1957; A—1958; FC—1960; D—1958; E—1960
1956—Maplesville Ct.; 1958—Student, Emory; 1959—Student, Vanderbilt; 1960—Gastonburg; 1962—Aldersgate Mission; 1966 —Grace, Mobile; 1967—Grove Hill; 1972—South Brookley; 1979—Trinity, Prattville; 1982—Brewton, First; 1985—Mobile: Forest Hill
30 yrs.

FC—238 THOMAS, EDWARD MADOC (Calder)
3224-B 63rd, Lubbock, TX 79413
S—1978; A—May 26, 1980; D—May 26, 1980; FC—May 24, 1982; E—May 24, 1982
1978—Melvin; 1982—Ashford; 1985—Fowl River-Zirlott Road; 1987—Melvin; 1988—Sabbatical Leave
10 yrs.

FC—58 THOMAS, JOHN PAUL (Mary)
P.O. Box 155, Uriah, AL 36480
H: (205) 862-2321
LP—1953; A—1957; FC—1961; D—1959; E—1961
1952—Cloverdale, Dothan; 1953—Southside, Enterprise; 1957—Newton; 1959—Student, Emory (Associate, Inman Park, Atlanta); 1961—Cottonwood; 1962—Associate, Dexter Ave., Montgomery; 1963—St. Luke, Enterprise; 1968—Ferry Pass; 1972—George Wallace Jr. College (Supply Pleasant Grove); 1976—Supply Tabernacle; 1979—Supplying Webb; 1986—Uriah
36 yrs.

AM—15 THOMPSON, ROBERT JACKSON (E'Wanna)
P.O. Box 17060, Montgomery, AL 36111
O: (205) 272-8622 H: (205) 277-6362
LP—1977; AM—May 24, 1982
1977—Frazer Memorial, Associate
11 yrs.

FC—224 THOMPSON, TIMOTHY HIGGINS (Virginia)
2203 N. 12th Ave., Pensacola, FL 32503
O: (904) 432-7777 H: (904) 438-5045
A—May 30, 1977; D—May 30, 1977; FC—May 26, 1980; E—May 26, 1980
1977—Lee Ct.; 1978—Student, Emory; 1979—Trinity, Weoka; 1980—Grace, Mobile; 1982—Chaplain, Huntingdon College; 1983—Mobile: Dauphin Way, Associate; 1987—Pensacola: St. Mark
11 yrs.

FLP—47 TIDWELL, GLEN JOSEPH (Rosemary)
Rt. 1, Box 581, Enterprise, AL 36330
H: (205) 393-2059
LP—1981
1981—Westville-Otter Creek; 1983—Ponce de Leon; 1984—Discontinued; 1987—Lime Springs; 1988—Enterprise: Pleasant Ridge
7 yrs.

ROM—6 T'IEN, JOUSHUA D. (Maurine)
1599 E. Burgess Rd., Pensacola, FL 32504
H: (904) 478-3659
Retired Member of Missouri West Conference
1983—Retired, supplying Pensacola: Oriental Fellowship
5 yrs.

*PLP—37 TILLMAN, ARNOLD L. (Doris)
Rt. 20, Box 182, Mobile, AL 36609
H: (205) 633-4519
LP—1971
1970—Opp Memorial; 1971—Sunflower; 1975—Grace; 1980—Hubbard Memorial
17 yrs.

*PLP—38 TILLMAN, HENRY LAWRENCE
Rt. 1, Box 120, Vinegar Bend, AL 36584
LP—1976
1976—Aldersgate; 1983—No appointment; 1984—Minerva Memorial; 1987—No Appointment; 1987 (Dec. 1)—Deer Park
11 yrs.

FC—6 TOLAND, JOHN FREDERICK, JR. (Eleanor)
3829 Begee Point Dr., Theodore, AL 36582
O: (205) 432-1122 H: (205) 973-1421
A—1951; FC—1953; D—1951; E—1953
1949—Deer Park; 1953—Trinity, Mobile; 1954—Frisco City; 1958—Grove Hill; 1963—Eutaw; 1965—Oakdale; 1968 Oakdale-Inner City; 1969—Inner City Mission, Mobile
37¾ yrs.

S— TREMAIN, WILBUR (Hazel)
Rt. 3B, Box 614, Port St. Joe, FL 32456
H: (904) 648-8144
S—1988
1988—Highland View

FLP—48 TRENT, SAMUEL E., SR. (Nell)
PTLP—1978
1978 (April 1)—Orange Hill; 1982 (March 15)—Coden; 1984—Brewton, Alco-Pollard; 1988—No Appointment
10 yrs.

FC—250 TRENT, TIMOTHY (Kathy)
P.O. Box 38, Gonzalez, FL 32560
O: (904) 968-6006 H: (904) 968-1254
SLP—1974; A—1979; D—May 28, 1979; FC—May 22, 1983; E—May 23, 1983
1974—Post Oak; 1975—Midland City; 1976—Skipperville; 1981—Associate, Whitfield; 1982 (Feb. 1)—Dothan, First, Associate; 1985—Gonzalez
14 yrs.

FC—32 TROBAUGH, JOHNNIE DOYLE (Annella)
301 Dexter Ave., Montgomery, AL 36104
O: (205) 263-0549 H: (205) 265-8800
LP—1948; A—June 11, 1954 (S. Ga.); Tr. to Alabama-W. Florida, June 1, 1955; FC—June 1, 1955; D—1955; E—1957
1949—LaPlace; 1950—Associate, Forest Ave., Montgomery; 1953—Doles, Macon, Ga.; 1955—Marvyn; 1957—St. Luke, Montgomery; 1960—Associate, Montgomery, First; 1967—Clanton; 1972—Chaplain, Huntingdon College; 1976—Trinity, Phenix City; 1978—Greenville, First; 1981—Tallassee, First; 1982—Mobile, Springhill Ave.; 1986—Montgomery: Dexter Ave.
39¾ yrs.

SLP—16 TRUMBULL, BARBARA (Robert)
Rt. 2, Box 488, Baker, FL 32531
H: (904) 537-2691
S—1985; LP—1986
1985—Fidelis; 1988—Student, West FL
3 yrs.

S— TURNER, FRANCIS H., III
Rt. 2, Box 207A, Opelika, AL 36801
H: (205) 749-3397
S—1988
1988—Society Hill-Williams Chapel

FC—180 TURNER, JERRY ROSCOE (Kay)
LP—1968; A—1971; D—1971; FC—May 26, 1975; E—May 26, 1975
1968—LaPlace; 1970—Christ-Cedar Cliff (N.C. Conference); 1974—Aldersgate; 1975—Assoc., Conference Council; 1978—Government St., Mobile; 1985—Hartford: First; 1988—Sabbatical Leave
20 yrs.

R—34 TURNIPSEED, ANDREW S. (Martha)
P.O. Box 117, Ramer, AL 36069
H: (205) 562-9458
A—Nov. 15, 1933; FC—Nov. 21, 1935; D—1935; E—1937
1933—Demopolis Ct.; 1934—Coatopa; 1935—Geneva; 1937—Tuskegee; 1939—Panama City, First; 1941—Greenville; 1945—Dexter Ave., Montgomery; 1954—Mobile District; 1959 (May 29)—Tr. West New York, Asbury, Rochester; 1961—St. Paul, Niagra Falls; 1967 (Feb. 3)—Tr. to New York, Hansen Place; 1973 (May 28)—Tr. to Alabama-W. Florida, Bethel; 1975 (Oct. 1)—Government St., Mobile; 1978—Retired
44½ yrs.

FC—215 TURNIPSEED, A. SPENCER, JR. (Sally)
606 N. 5th St., Florala, AL 36442
O: (205) 858-6215 H: (205) 858-3456
A—1973; FC—1976; D—1973; E—1976 (Virginia Conf.); T.—1979 to Ala.-W. Fla.
1975—Chestnut Memorial, Newport News, Associate; 1977—Cherrydale, Staunton; 1979—Mulder Memorial; 1980—Hurtsboro; 1984—Newton; 1986—Florala
15 yrs.

FC—162 TURNIPSEED, GEORGE SEBA (Helen)
Rt. 2, Box 474-G, Mobile, AL 36608
O: (205) 649-3224 H: (205) 649-9183
LP—1963; A—1969; FC—1972; D—1964; E—1966
1963—Elizabeth Chapel; 1967—Grace, Marianna; 1969—Ariton; 1972—Cottonwood; 1974—Eight Mile; 1981—Westside, Mobile; 1984—Grand Bay, First; 1988—Mobile: Crawford
25 yrs.

PLP—39 TYLER, OLEN RANKIN (Barbara)
1019 Southland Dr., Dothan, AL 36301
H: (205) 792-4319
LP—1976
1976—Madrid-St. Mary; 1977—Napier; 1978—St. Paul, Hartford; 1981—Ozark, Post Oak; 1983—Wesley Chapel-Tabernacle (Ozark)
12 yrs.

R—1 TYNDAL, CARLOS MOZEL (Elizabeth)
3121 Dolly Ridge Dr., Birmingham, AL 35243
H: (205) 967-0572
A—1923 (N. Ala.); FC—1925; D—1925; E—1927
1923—Selfville Ct.; 1926—East Thomas; 1927—40th St., Birmingham; 1931—9th St., Decatur; 1933—Stevenson; 1937—Boyles; 1941—Hamilton; 1943-1949—Leave of absence; 1949—Associate, Hamilton; 1951—Gorgas-Alridge; 1957—Tr. to Ala.-W. Fla., Parker; 1959—Memorial, Selma; 1962—Brantley; 1964—Retired
N. Ala. 26¾ yrs. Ala.-W. Fla. 6¾ yrs. 33½ yrs.

PM—36 UHLER, JEFFREY T.
P.O. Box 134, Gilbertown, AL 36908
O: (205) 843-5168 H: (205) 843-2345
TR Central Illinois Conference—July 1, 1988
1988—Gilbertown

FC—251 VAN GILDER, TERRY A. (Rosemary)
P.O. Box 115, Freeport, FL 32439
H: (904) 835-2261
A—May 25, 1981; D—May 25, 1981; FC—May 22, 1983; E—May 23, 1983
1981—Mt. Vernon; 1985—Freeport
7 yrs.

R—109 VICKERS, JOHN E. (Ann)
Rt. 1, Box 130, Demopolis, AL 36732
H: (205) 289-2814
LP—1942; A—1946; FC—1949; D—1949; E—1951
1942—Perote; 1944—LaPlace; 1945—St. Paul, Opelika; 1948—Ramer; 1949—Uriah; 1951—Pine Hill; 1954—Luverne; 1957—Jackson; 1963—St. James, Montgomery; 1968—Marianna District; 1970—Trinity, Opelika; 1974—Selma District; 1980—Demopolis; 1984—Montgomery, Dalraida; 1987—Retired
44½ yrs.

FC—107 VICKERS, MARVIN KERON, JR. (Carolyn)
324 Kuwe Trail, Hinesville, GA 31313
O: (404) 767-4219 H: (404) 368-0053
LP—1960; A—1964; FC—1966; D—1964; E—1966
1959—Perote; 1961—Goshen; 1963—Seale; 1967—Chaplain, U.S. Army
28 yrs.

R—36 VICKERS, MARVIN K. (Helen)
209 Murphree St., Troy, AL 36081
O: (205) 566-2576 H: (205) 566-1659
A—1939; FC—1942; D—1940; E—1942
1939—Student, Emory; 1940 (Sept. 1)—Sandy Ridge; 1940—Elmore Ct.; 1943—Chisholm; 1947—Headland; 1952—Clanton; 1956—Marion; 1957—Troy District; 1962—Enterprise, First; 1968—Eufaula, First; 1970—Prof., Troy State; 1979—Retired Supply, Pike Circuit; 1982—Retired
31½ yrs.

LP—NA VICKERS, WALTER PERRY
130 Laurel Breeze, Enterprise, AL 36330
LP—1967; D—1974
1967—Sardis; 1968—Pike Circuit; 1970—No Appointment; 1973—Associate, Pike Circuit; 1974—Fort Davis (PT); 1975 (Jan 1)—New Brockton; 1978—Coffee Springs; 1982—Old Tabernacle; 1983—No Appointment

FC—198 WACHOB, WESLEY HIRAM (Debbie)
P.O. Box 157, Camden, AL 36726
O: (205) 682-4478 H: (205) 682-4233
A—1975; D—May 26, 1975; FC—May 30, 1977; E—May 30, 1977
1975—Student, Candler; 1976—Sneads; 1978—Montgomery First, Associate; 1980—Millbrook; 1983 (Sept. 15)—Appointed to attend school (University of Chicago); 1984—Camden
13 yrs.

FC—290 WALKER, AIDA B. (Sidney)
251 N. Ingleside, Fairhope, AL 36532
H: (205) 928-8139
TR from the Autonomous Methodist Church of Mexico—May 28, 1986
1986—Baldwin Migrant Worker
2 yrs.

FC—46 WALKER, CHARLES ROBERT (Monette)
P.O. Box 846, Mary Esther, FL 32569
O: (904) 243-7595 H: (904) 862-2544
A—1957; FC—1959; D—1957; E—1959
1957—Alston Ct.; 1958—Marion Junction-Orrville; 1962—Chisholm; 1964—Millbrook; 1968—Gonzalez; 1971—Associate, Dothan First; 1974—Spanish Fort; 1982—Mary Esther
31 yrs.

FC—80 WALKER, RICHARD, JR. (Christine)
2271 St. Stephens Rd., Mobile, AL 36617
O: (205) 478-1504 H: (205) 456-8130
A—June 26, 1960 (Central Ala.); FC-June 3, 1962; D—1960; E—June 3, 1962
1960—St. Paul, Montgomery; 1962—Enon Ridge, Birmingham; 1969—Toulminville-Warren St., Mobile
28 yrs.

*AFM—7 WALLEY, AUBREY G. (Frances)
P.O. Box 434, Shalimar, FL 32579
H: (904) 651-6655
Retired member of New Mexico Conference
1984—Retired, Supplying Crestview, Friendship; 1985—Retired, Supplying Crestview: St. Mark; 1988—Retired

FC—3 WALLS, WILLIAM HERBERT (Margaret)
P.O. Box 338, Cottonwood, AL 36320
O: (205) 691-2622 H: (205) 691-2459
LP—1944; A—1949; FC—1951; D—1951; E—1954
1943—Chunchula-Georgetown; 1945—Lisman; 1949—Satsuma; 1951—Plateau; 1954—Pleasant Valley, Mobile; 1959 (Oct. 23)—Trinity, Phenix City; 1962—Oakdale, Mobile; 1965—Eutaw; 1969—St. Mark, Montgomery; 1974—Crawford Chapel; 1981—Frisco City; 1984—Cottonwood
44½ yrs.

PLP—40 WALSINGHAM, DONAL
Rt. 1, Box 203, Daleville, AL 36322
O: (205) 347-0511 H: (205) 598-5785
LP—1975; A—May 29, 1978; Discontinued as PM—1981; S—1981; LP—1988
1975—Alaqua-Wesley Memorial; 1977 (Sept. 1)—Pierce Chapel-Union; 1979—Eufaula: Epworth; 1981—Galilee; 1983—No Appointment; 1988—Lime Springs

S— WALTERS, NADINE (Kelley)
P.O. Box 129, Leroy, AL 36548
H: (205) 246-5220
S—1987
1987—Mobile: Midway
1 yr.

*R—26 WALTON, WILBUR L. (Annie)
1201 Magnolia St., Dothan, AL 36303
O: (205) 793-3555 H: (205) 793-7496
A—1935 (M.P.); FC—1937; D—1937; E—1939
1936—Lee Ct.; 1941—Fairhope; 1943—Chaplain, U.S. Army; 1946 (Jan. 1)—Mt. Vernon; 1946—Ashland Place, Mobile; 1950 —Marianna District; 1951—Mobile District; 1954—Dothan, First; 1964—Montgomery District; 1966—Montgomery, First; 1970—Montgomery District; 1976—Retired
39½ yrs.

*FC—163 WARD, DANN R.
1034 16th Ave., S., Birmingham, AL 35205
H: (205) 328-4506
A—1970; FC—1972; D—1970; E—May 29, 1972
1970—Student, Duke; 1971—Chaplain, Central Prison (N.C.); 1972—Associate, Pensacola, First; 1974—Hurtsboro; 1977—Student, U. of W. Fla., (Supply, Pierce Chapel); 1978—Chaplain, Baptist Medical Center
18 yrs.

FC—277 WARREN, DAVID WAYNE (Dian)
6610 Vaughn Rd., Montgomery, AL 36116
O: (205) 272-6152 H: (205) 271-0518
LP—1973; A—June 7, 1982 (N. AL Conf.); D—June 7, 1982; TR from N. AL—May 23, 1983; FC—May 26, 1985; E—May 27, 1985
1973—Springhill; 1985—Bashi; 1976—Uniontown; 1978—Sanderson Chapel (N. AL Conf.); 1979—Cloverdale (N. AL Conf.); 1981—Mt. Hope (KY Conf); 1983—Pensacola: Myrtle Grove, Associate; 1985—Montgomery: Aldersgate, Associate
15 yrs.

PM—31 WARREN, JOEL K. (Renne)
Rt. 2, Box S-10, Goshen, AL 36035
H: (205) 566-4937
S—1984; A—May 29, 1988; D—May 30, 1988
1984—Shady Grove
4 yrs.

FC—82 WARREN, R.C. (Ingrid)
300 E. First St., Luverne, AL 36049
O: (205) 335-3013 H: (205) 335-3082
LP—1955; A—1960; FC—1963; D—1961; E—1963
1955—Alford; 1957—Altha; 1958—Coatopa; 1960—Banks; 1961—Lee Ct.; 1963—Chatom-Chalker Memorial; 1965—Chisholm; 1968—Cloverdale, Dothan; 1971—Millbrook; 1974—St. Luke; 1975—Blountstown; 1978—Trinity, Panama City; 1981—Jay; 1983—Pensacola: St. Andrew; 1987—Luverne
31 yrs.

FC—263 WARREN, ROBERT C. (Pat)
P.O. Box 55, Satsuma, AL 36572
O: (205) 675-5257 H: (205) 675-0227
LP—1971; A—May 25, 1981; D—May 25, 1981; FC—May 28, 1984; E—May 28, 1984
1971—Rutledge; 1973 (Oct. 15)—Lee Circuit; 1974—No Appointment; 1981—Student, Asbury; 1982—Panama City, St. Mark; 1985—Rosinton; 1988—Satsuma
10 yrs.

FC—319 WARREN, STEVEN DOUGLAS
P.O. Box 1503, Marianna, FL 32446
O: (904) 482-4502
LP—1982; A—May 26, 1985; D—May 27, 1985; FC—May 29, 1988; E—May 30, 1988
1982—Banks; 1986—Honeyville; 1988—Marianna: First, Associate
6 yrs.

FC—206 WATERS, JAMES L., JR. (Tina)
1902 Oak Crest Dr., Marion, AL 36756
O: (205) 683-6174 H: (205) 683-8965
LP—1969 (Ala.-W. Fla.); D—June 4, 1961 (Holston); Tr. Ala.-W. Fla.—June 13, 1977; FC—May 29, 1978; E—May 29, 1978
1956—Youth Director, Alabama City (N. Ala.); 1957—Siberton (N. Ala.); 1958—Roebuck Plaza (N. Ala.); 1961—Associate, Chattanooga, First (Holston); 1963—Middle Valley (Holston); 1964—Minister of Education, St. Matthews, Greenville, S.C.; 1965—Chaplain, Marion Institute-Gastonburg; Supplying Gastonburg; 1988—Chaplain, Marion Military Institute, supplying Uniontown
32 yrs.

AM—16 WATSON, ALVIN EARL (Louisa)
P.O. Box 116, Plantersville, AL 36758
H: (205) 366-2479
LP—1961; D—May 28, 1973; AM—May 24, 1982
1961—Florala Ct.; 1962—Pike Ct.; 1965—No appointment; 1969—Ponce de Leon; 1974—Alaqua-Wesley Memorial; 1976—Lime Springs-Otter Creek; 1977—Lime Springs; 1977 (Sept. 1)—Released; 1978—Plantersville
22 yrs.

FC—191 WATSON, BENJAMIN MICHAEL (Margaret)
2606 West Main St., Dothan, AL 36301
O: (205) 793-4440 H: (205) 793-4476
A—May 28, 1972; D—May 28, 1972; FC—1976; E—1976
1972—Student, Emory; 1974—Student, Vanderbilt; 1975—Aldersgate; 1977—Christ Church, Milton; 1979—Covenant, Dothan
16 yrs.

*PLP—41 WATTS, WILLIAM C. (Donna)
Box 226, Bay Minette, AL 36507
H: (205) 937-2984
LP—1976; S—1984
1976—Bethel; 1981—Mamie's Chapel; 1985—Lottie-Mamie's Chapel; 1988—Mamie's Chapel
12 yrs.

FLP—49 WEAVER, GEORGE A. (Fannie)
P.O. Box 217, Stapleton, AL 36578
H: (205) 937-7711
S—1982
1982 (Sept. 19)—Aldersgatel 1988—Stapleton
6 yrs.

*R—78 WEAVER, OLIVER CORNELIUS, JR. (Laura)
1229 Greensboro Rd., Birmingham, AL 35208
H: (205) 251-5043
A—Sept. 18, 1939 (Illinois); FC—Sept. 1941; D—Sept. 18, 1939; E—Sept. 1941 (Illinois)
1937—North Prairie (Rock River); 1939—Buckley (Illinois); 1941—Mt. Sterling; 1942 (June)—Chaplain, U.S. Navy; 1945 (Sept.)—Student, Northwestern; 1946 (Aug. 15)—Tr. to Alabama-W. Florida, Professor, Birmingham-Southern; 1983—Retired
43¾ yrs.

PM—10 WEBB, JOHN FRANCIS (Trena)
P.O. Box 148, Coden, AL 36523
H: (205) 824-2560
A—May 25, 1986; D—May 26, 1986
1986—Student, Candler; 1987 (Feb. 1)—Coden
2 yrs.

S— WEEKS, BOBBY
Rt. 1, Box 201, Enterprise, AL 36330
H: (205) 894-2281
S—1988
1988—Center Ridge

FC—151 WEEKS, JOHN HILDRETH (Nelda)
P.O. Box 155, Georgiana, AL 36033
O: (205) 376-2862 H: (205) 376-9646
LP—1962; A—May 28, 1968; FC—June 2, 1970; D—May 28, 1968; E—June 2, 1970
1962—Webb-Rocky Creek; 1963—Ewell; 1964—Butler Ct.; 1966—Pleasant Ridge, Geneva; 1967—Madrid-Rocky Creek; 1968—Tallapoosa Ct.; 1970—Satsuma; 1972—Aldersgate, Molino; 1974—Associate, Gadsden St.; 1975—Associate, Marianna, First; 1976—Pepperell-United; 1979—Fairview; 1980 (Aug. 31)—Phenix City, Hillside; 1982—Clayton; 1984—Fort Deposit; 1987—Georgiana: First
26 yrs.

PLP—42 WHATLEY, J. HERBERT (Ruth)
Rt. 1, Box 335, Ozark, AL 36360
H: (205) 774-0068
LP—1975; D—May 28, 1979
1975—Faulk Chapel-Elamville; 1979—Rutledge; 1980—Enterprise, Pleasant Ridge; 1986—Ozark: Post Oak-Elamville
13 yrs.

R—93 WHATLEY, JOHN M., JR. (Angelia)
8600 Thomas Dr., #412, Panama City, FL 32407
H: (205) 234-0197
A—May 29, 1963; FC—1967; D—1963; E—1967
1962—Student, Candler; 1965—Associate, Dothan, First; 1967—Summit Park, Pensacola; 1972—Student, Emory; 1973—Malone; 1974—Wewahitchka; 1976—Camden; 1979—South Brookley; 1982—Prattville, Trinity; 1983—Panama City: Forest Park; 1984—Blountstown; 1985—Retired
22 yrs.

R—60 WHATLEY, RAY EDWARD (Katherine)
P.O. Box 657, Lake Junaluska, NC 28745
H: (704) 452-2614
A—Nov. 4, 1943; FC—Nov. 17, 1945; D—Nov. 17, 1945; E—Aug. 31, 1947
1941 (June 1)—Gainesville; 1941—LaPlace; 1943—Highland Gardens, Montgomery (now St.Luke); 1945—Student, Emory (Supply Inman-Brooks); 1947—Wesley Chapel (Decatur, Ga.); 1948 (June 1)—Myrtle Grove-Warrington; 1949—Florala; 1951—Monroeville; 1953—St. Mark, Montgomery; 1956—Linden; 1957—West Side, Mobile; 1961—Evergreen; 1962—General Board of Pensions; 1981 (Dec. 1)—Retired
40½ yrs. (21—Ala.-W. Fla.; 19½—General Bd. of Pensions)

FLP—50 WHIDDEN, THOMAS E. (Ann)
P.O. Box 257, Malone, FL 32445
O: (904) 569-2866 H: (904) 569-5302
FTLP—1971
1973—Salem-Mt. Zion; 1975—Mt. Zion; 1978 (Aug. 15)—Callaway; 1979—Malone
17 yrs.

R—35 WHITE, DAVID RICHARD (Evelyn)
1141 Gaddis Ave., Prattville, AL 36067
O: (205) 755-4950 H: (205) 365-4110
LP—1942; A—1948; FC—1950; D—1950; E—1952
1942—Macon Ct.; 1943—Coffee Springs; 1944—Salem Ct.; 1946—Macon Ct.; 1948—Stockton; 1949—Frisco City; 1951—Ramer-Pine Level; 1952—Autaugaville; 1957—Eight Mile, Mobile; 1958—Plateau, Mobile; 1960—Notasulga; 1962—Newton; 1964—Chisholm; 1965—West Highlands, Selma; 1968—West End, Andalusia; 1970—Aldersgate, Molino; 1972—Sabbatical leave; 1972 (Nov. 1)—Ensley; 1978—Retired; 1981—Supplying Lime Springs
33 yrs.

RLP—13 WHITE, EMMETT LAFAYETTE (Majorie)
Rt. 11, Box 30, Dothan, AL 36301
H: (205) 792-4906
LP—1969
1969—Piney Grove; 1987—Retired
18 yrs.

S— WHITE, GEORGE D. (Betty)
Rt. 1, Box 463, Westville, FL 32464
H: (904) 956-2063
S—1986
1986—Otter Creek
2 yrs.

PM—32 WHITE, MICHAEL LAMAR (Ellen)
Rt. 2, Box 142, New Brockton, AL 36351
H: (205) 894-6562
S—1984; A—May 29, 1988; D—May 30, 1988
1984—Ozark, Post Oak-Elamville; 1986—Old Tabernacle
4 yrs.

FC—207 WILEY, REBA D. (Steven)
P.O. Box 622, Flomaton, AL 36441
O: (205) 296-2086 H: (205) 296-2180
1976—Tr. (Jan.1) S. Carolina Conf.; FC—May 29, 1978; E—May 29, 1978
1976—Epworth; 1979—Campground-Petrey; 1982—Montgomery, St. Mark; 1985—Flomaton
12 yrs.

FC—208 WILEY, STEVEN A. (Reba)
1150 Byrneville Rd., Century, FL 32535
H: (904) 256-3806
LP—1970; A—May 31, 1976; D—May 31, 1976; FC—May 29, 1978; E—May 29, 1978
1970—Daphne; 1974—White Oak-Liberty; 1979—LaPine; 1982—Montgomery, Chisholm; 1985—Byrneville
12 yrs.

ROM—7 WILLIAMS, A.K. (Celia)
405 Wilborn Ave., Tuskegee, AL 36083
H: (205) 727-0297
1983—Affiliate Member (Member of North Georgia Conference)
1983—Chaplain, Tuskegee VA Hospital; 1987—Retired, supplying Eclectic Circuit

FC—129 WILLIAMS, BILLY GENE (Neva)
910 Perry Hill Rd., Montgomery, AL 36109
O: (205) 272-3174 H: (205) 272-1978
A—June 3, 1965; FC—May 28, 1968; D—June 3, 1965; E—May 28, 1968
1956—Ex. Secretary, Conference Board of Lay Activities; 1963—Student U. of Ala.; 1965—Student, Emory; 1966—Bellview-Pleasant Grove, Pensacola; 1967—Associate, Dauphin Way, Mobile; 1969—Auburn Wesley Foundation; 1971—Phenix City, First; 1974 (April 15)—General Board of Discipleship; 1976 (Jan. 1)—Millbrook; 1979—Headland; 1982—Tallassee, First; 1986—Montgomery: Perry Hill
21¼ yrs.

FC—230 WILLIAMS, GARRY D. (Alice)
P.O. Box 866, Robertsdale, AL 36567
O: (205) 947-4602 H: (205) 947-5440
A—1972; D—1972; FC—May 25, 1981; E—May 25, 1981
1971—Student, Candler School of Theology serving Rockland, Lithonia, GA; 1973—Thorsby; 1975—Mt. Nebo; 1976—Discontinued; 1979 Readmitted, Uniontown; 1983—Autaugaville; 1987—Robertsdale
13 yrs.

FC—117 WILLIAMS, JAMES DOUGLAS (Nelda)
108 E. 9th St., Lynn Haven, FL 32444
O: (904) 265-5231 H: (904) 265-5280
LP—1958; A—May 28, 1964; FC—May 30, 1967; D—May 28, 1964; E—May 30, 1967
1958—Salem Ct.; 1969—Alford; 1960—Claud Ct.; 1962—Titus; 1963—Student, Asbury Seminary (Sugartree Ridge, Ohio); 1965—Mt. Zion, Ky.; 1966—Carrville, Tallassee; 1969—York; 1971 (Sept. 10)—Asbury, Montgomery; 1977—Bayou la Batre; 1982—Saraland; 1984 (Oct. 15)—Panama City: Lynn Haven
26¾ yrs.

*FC—153 WILLIAMS, JAMES RUSSELL
205 Johnson Court, Wilmore, KY 40390
O: (606) 858-3511 H: (606) 858-4070
A—May 30, 1967; FC—June 2, 1970; D—May 30, 1967; E—June 2, 1970
1967—Student, Asbury; 1970—Associate, St. James, Montgomery; 1972—Washington St., Eufaula; 1974—St. Paul; 1978—Associate, Fort Walton Beach, First; 1981—Leave of Absence; 1983—Alumni Relations, Asbury
19 yrs.

FC—171 WILLIAMS, NORMAN GLYNN (Becky)
400 Church St., Selma, AL 36701
H: (205) 872-8907
LP—1961; A—May 27, 1969; FC—May 28, 1973; D—1965; E—1967
1961—Alford-Green Hills; 1962—No appointment; 1963—Whatley; 1964—Baker; 1966—Midland City; 1967—Stockton; 1968—Kinston; 1970—Student, Emory (Rex, Ga.); 1972—Centreville; 1974—Burge Memorial; 1979—Alabama Ave. (1980—Church name changed to Barrett Road); 1984—Elmore; 1986—Marion Junction-Orrville
26 yrs.

PLP—43 WILLIAMS, SAM (Jeanell)
3751 F. Wesley Dr., Montgomery, AL 36111
H: (205) 286-9583
S—1987; LP—1988
1987—Wallsboro
1 yr.

*RAM—6 WILLIAMSON, LUTHER THOMAS (Ann)
Rt. 1, Box 557, Coden, AL 36523
H: (205) 873-4329
LP—1953; AM—1969; D—1958; E—1960
1952—West End, DeFuniak Springs; 1954—Galilee; 1956—Springfield, Panama City; 1958—St. Mark, Panama City; 1959—Cypress; 1961—Vernon; 1962—Salem (Graceville); 1966—Altha; 1970—Coden-Zirlott Rd.; 1972—Gilbertown; 1975—Marianna, Grace; 1976—Sardis; 1977—St. Stephens; 1979—Retired
27 yrs.

FC—79 WILLIS, PRUITT (Billie)
306 W. Tuskeena St., Wetumpka, AL 36092
O: (205) 567-7865 H: (205) 567-6430
LP—1957; A—1960; FC—1962; D—1960; E—1962
1957—Millbrook; 1959—Student, Emory, LaPlace; 1961—Midway; 1963—Mt. Carmel; 1966—Whitfield Memorial, Montgomery; 1970—Monroeville; 1975—Prattville, First; 1982—Dothan District; 1984 (Aug. 15)—Eufaula: First; 1987—Wetumpka
31 yrs.

FC—320 WILSON, C. BRYANT (Pam)
P.O. Box 609, Daphne, AL 36526
O: (205) 626-2287 H: (205) 626-9173
LP—1977; AM—May 28, 1984; D—May 28, 1984; A—May 25, 1986; FC—May 29, 1988; E—May 30, 1988
1977—Irvington; 1981—Associate, Niceville; 1984—Mobile, St. Francis Street; 1988—Daphne
11 yrs.

R—68 WILSON, LOUIE FRANCIS, JR.
246-A South Sage Ave. South, Mobile, AL 36606
H: (205) 473-3328
A—1957; FC—1959; D—1954; E—1957
1957—Midland City; 1958—Westview Heights, Ozark; 1962—Clayton; 1965—Citronelle; 1969—Kingswood; 1982—Retired
25 yrs.

R—86 WILSON, ROBERT LEE (Carolyn)
813 Hatcher St., Montgomery, AL 36109
O: (205) 272-8622 H: (205) 279-8899
LP—1942; A—1945; FC—1947; D—1947; E—1949
1942—Salem Ct.; 1944—Lee Ct.; 1948—Burge Memorial, Montgomery; 1950—Dalraida, Montgomery; 1955—Graceville; 1957—St. Andrew, Panama City; 1959—Prichard; 1963—St. Mark, Pensacola; 1966—Dothan District; 1972—Normandale, Montgomery; 1974—Trinity, Opelika; 1978—St. Mark, Pensacola; 1981—Andalusia, First; 1984—Retired
41½ yrs.

*S— WILSON, RUSSELL C. (LaVisa)
2104 Heritage Rd., Opelika, AL 36801
H: (205) 745-3317
D—1963 (S.D. Conf.); E—1964; S—1979 (AL.-W. FL. Conf.)
1964—Wakonda-Irene (S.D. Conf.); 1966—Howard; 1970—Sharon Center, Kalona; 1979—Antioch (AL.-W. FL. Conf.)
17 yrs.

S— WILSON, WILLIAM
Rt. 4, Box 136, Graceville, FL 32440
S—1988
1988—Galilee-Kynesville

FLP—51 WIMBERLY, CHARLES (Nellie)
322 N. Katherine Ave., Panama City, FL 32404
O: (904) 871-2727 H: (904) 871-5701
S—1974; FTLP—1975
1974—Echo Circuit; 1975—Coden-Zirlott Rd.; 1979—Millry; 1980—Calvert-McIntosh; 1981—Freeport; 1985—Snowdoun-Pintlala; 1988—Panama City: Callaway
13 yrs.

FC—209 WINGARD, MARQUIS M. (Jeannine)
P.O. Box 205, Smiths, AL 36877
O: (205) 298-4337 H: (205) 298-4944
LP—June 1969; D—June 1, 1971; AM—May 25, 1974; FC—May 29, 1978; E—May 29, 1978
1969—Glenwood; 1975—Brantley; 1980—Eutaw; 1986—Smiths: Mt. Zion
19 yrs.

FC—83 WINGARD, ROBERT WARREN
P.O. Box A-50, Birmingham-Southern College, Birmingham, AL 35254
O: (205) 226-4647 H: (205) 323-2245
A—1960; FC—1963; D—1960; E—1963
1960—Student, Union Seminary; 1961—Carrville, Tallassee; 1964—Woodlawn, Panama City; 1967—Cokesbury, Pensacola; 1974—Normandale; 1978—Director, Church Relations & Professor of Religion, Birmingham-Southern College
28 yrs.

PM—33 WINTON, STEVEN PAUL
324 Epworth Dr., Wilmore, KY 40390
A—May 29, 1988; D—May 30, 1988
1988—Student, Asbury

FC—210 WOLFE, ASBURY FRANKLIN, JR. (Thelma)
102 S. Powell St., Union Springs, AL 36089
O: (205) 738-3282 H: (205) 738-3345
LP—1967; D—June 1, 1971; A—May 25, 1975; FC—May 29, 1978; E—May 29, 1978
1967—Black; 1970—Old Tabernacle; 1972—St. Paul, Enterprise; 1977—Union Springs
21 yrs.

FC—211 WOLFE, PAUL DOUGLAS (Rita)
P.O. Box 707, Milton, FL 32572
O: (904) 623-6683 H: (904) 623-2248
A—1975; D—May 26, 1975; FC—May 29, 1978; E—May 29, 1978
1973—Gainesville; 1974—Student, Candler, Supplying Mansfield (N. GA Conf.); 1977—Silas; 1980—Associate, Church St.; 1982—Phenix City, Hillside; 1983—Pensacola: Summit Park; 1987—Milton: First
15 yrs.

R—6 WOODALL, COMER WILLIAM (Mary)
P.O. Box 210307, Montgomery, AL 36121
H: (205) 279-6215
A—June 29, 1947 (S. Ga.); FC—1951 (Ala.-W. Fla.); D—1951; E—1953
1947—Elko (S. Ga.); 1948—Student, Emory; 1949—(Tr. to Ala.-W. Fla., June 12), Napier; 1951—Frazer Memorial, Montgomery; 1956—Brundidge; 1957—Springhill Ave., Mobile; 1960—Warrington; 1963—Milton; 1967—Retired
20 yrs.

FC—264 WOODHAM, RANDAL M. (Kathy)
P.O. Drawer 6150, Montgomery, AL 36194
O: (205) 264-3752
A—May 25, 1981; D—May 25, 1981; FC—May 28, 1984; E—May 28, 1984
1981—Student, Duke; 1982—Silas; 1984—Niceville, First, Associate; 1988—Montgomery: First, Associate
7 yrs.

*FC—252 WRIGHT, FLOYD N. (Sarah)
6600 S.W. State Road 200, Ocala, FL 32676
A—May, 1980 (Peninsula Conference); D—May, 1980; TR—1982 from Peninsula Conference; FC—May 22, 1983; E—May 23, 1983
1976—Student, Asbury; 1979—Mitchelsburg (KY); 1980—Centerville (KY); 1982—Stockton; 1985—Pensacola: St. Luke; 1986—Robertsdale; 1987—Leave of Absence
8 yrs.

FC—278 WRIGHT, MARTHA STOCKTON (Bruce)
2205 Heritage Crossing, Conyers, GA 30207
S—1981; A—May 23, 1983; D—May 23, 1983; FC—May 26, 1985; E—May 27, 1985
1981—Student, Candler; 1983—Chaplain Intern, Wesley Woods, Atlanta; 1984—Marianna, First, Associate; 1986—Leave of Absence; 1987—Columbia Drive UMC (N. GA Conference)
7 yrs.

FC—103 WRIGHT, RICHARD SCHAMBEAU (Linda)
P.O. Box 795, Shalimar, FL 32579
O: (904) 651-0721 H: (904) 651-0030
A—1963; FC—May 31, 1966; D—1963; E—May 31, 1966
1962—Bascom; 1965—Associate, Forest Lake (N. Ala.); 1966—Calloway; 1968—Millbrook; 1971—Pine Forest; 1977—Bay Minette, First; 1981—Mobile, St. Mark; 1986—Shalimar
25 yrs.

*S— YOUNG, WILLIAM (Lillian)
Rt. 3, Box 72, DeFuniak Springs, FL 32433
H: (904) 859-2343
S—1983
1983—Alaqua; 1984—Alaqua-Wesley Memorial
5 yrs.

FC—172 ZEIGLER, FRED EUGENE, JR. (Marilyn)
P.O. Box 299, Blountstown, FL 32424
O: (904) 674-8254 H: (904) 674-4115
A—June 2, 1970; FC—May 28, 1973; D—June 2, 1970; E—May 28, 1973
1970—Student, Emory; 1972—Associate, Auburn, First; 1974—York; 1977—Hope Hull; 1981—Ft. Deposit; 1984—Panama City, Callaway; 1985—Blountstown
18 yrs.

*R—27 ZELLNER, JAMES ABRAHAM (Ruby)
Rt. 6, Box 578, Daphne, AL 36526
H: (205) 662-0104
LP—1936; A—Nov. 1938; FC—1942; D—1942; E—1944
1936—Dixie; 1937—Jay; 1939—Barrineau Park; 1941—Newton-Pinckard; 1945—Slocomb; 1947—Loxley; 1949—Daphne; 1951—East Brewton; 1955—Broad Street, Mobile; 1961—Century; 1962—Woodlawn, Panama City; 1964—Bashi; 1964 (July 1)—Associate, Shalimar; 1965—Valparaiso Community Church; 1966—Aldersgate Mission; 1968—McKenzie; 1972 (Nov. 1)—Summerdale; 1976—Retired
39½ yrs.

*FC—91 ZIRLOTT, MITCHELL EUGENE (Elizabeth)
Rt. 1, Box 556-3, Coden, AL 32523
H: (205) 873-4926
LP—1957; A—1962; FC—1964; D—1959; E—1964
1956—Deer Park-Fruitdale; 1957—Millry; 1960—Coatopa; 1962—Plantersville; 1967—Lynn Haven; 1970—Thomaston; 1972 —Wilmer; 1977—Satsuma; 1979—Marianna, Grace; 1980—Sweetwater; 1983—Loxley; 1985—Stockton-Latham; 1987—Pineview; 1988—Disability
31 yrs.

*FC—143 ZOBEL, FREDERICK ROBERT
Chief of Chaplains (OP-09G11), Department of the Navy,
Washington, D.C. 20350-2000
O: (202) 694-4436 H: (703) 644-7790
LP—1962; A—1967; FC—1969; D—1967; E—1969
1962—Bellview, Pensacola; 1963—Glenwood; 1967—White Oak-Rocky Mount; 1969—Chaplain, U.S. Navy
26 yrs.

DIACONAL MINISTERS

AUSLEY, LISA FRIEDEMAN (Rurel)
1339 Tiger Lane, Gulf Breeze, FL 32561
H: (904) 932-8709
Pensacola District UMC
Christian Education

DANIELS, DALE R.
P.O. Box 6150, Montgomery, AL 36194
O: (205) 834-8995 H: (205) 271-1905
Montgomery First United Methodist Church
Minister of Music

*ENCINIAS, HUGH BENITO
3941 Whispering Pines, Pensacola, FL 32504
Lakeview Center
Exceptional Student Education

FREE, C. BEN, JR. (Anne)
405 Pineville Rd., Monroeville, AL 36461
O: (205) 575-2790 H: (205) 575-4417
Monroeville First United Methodist Church
Director of Education and Music

*FREE, L. EDWIN (Latrelle)
506 S. Iroquois, Dothan, AL 36301
H: (205) 677-6211
Retired

*GATES, A. MICHAEL
115 Spring Dr., Fairhope, AL 36532
H: (205) 928-4427
Counselor, The Salvation Army

GOOLSBY, SARAH W. (David)
P.O. Box 1290, Auburn, AL 36830
O: (205) 826-8800 H: (205) 821-0970
Auburn United Methodist Church
Director of Christian Education

GOOLSBY, W. DAVID (Sarah)
P.O. Box 991, Auburn, AL 36830
O: (205) 887-3101 H: (205) 821-0970
Director of Wesley Foundation

GRANBERRY, SALLY CARSON (Seth)
P.O. Box 6845, Mobile, AL 36660
O: (205) 471-1511 H: (205) 476-8635
Dauphin Way United Methodist Church
Director of Christian Education

HEINTZELMAN, RUDOLPH A. (Janet)
P.O. Box 17060, Montgomery, AL 36117
O: (205) 272-8622 H: (205) 271-2231
Frazer Memorial United Methodist Church
Director of Programs

HUTCHESON, WAYNE (Beth)
112 Dunn Dr., Montgomery, AL 36109
H: (205) 271-2831
Leave of Absence

*JONES, VONCILE P.
1305 Tacoma St., Dothan, AL 36303
H: (205) 793-5360
Retired

*JORGENSEN, KATHY LINCKS (Steven)
P.O. Box 6845, Mobile, AL 36660
O: (205) 471-1511 H: (205) 473-1701
Dauphin Way United Methodist Church
Director of Christian Education

LEE, R. STEPHEN (Karen)
P.O. Box 396, Prattville, AL 36067
O: (205) 365-5977
First United Methodist Church, Prattville
Minister of Music

PENTON, RUTH G. (Robert)
P.O. Box 385, Jackson, AL 36545
O: (205) 246-2224 H: (205) 246-9851
Jackson First United Methodist Church
Director of Christian Education

RICHARDS, BLAIR P.
P.O. Box 248, Panama City, FL 32401
O: (904) 763-6537 H: (904) 769-6970
First United Methodist Church
Director of Christian Education

ROGERS, DOTTIE KYLE (Ken)
4807 Princeton Dr., Mobile, AL 36618
O: (205) 342-5080 H: (205) 661-9690
Forest Hill United Methodist Church
Director of Christian Education

*SHEPHERD, DIANE
P.O. Box 700, Andalusia, AL 36420
O: (205) 222-3127
CCOM

*SCHMIDT, FRANCINE (Bob)
100 Marina Cove Village, Niceville, FL 32578
Pensacola District UMC
Christian Education

STEWART, MARK C. (Carolyn)
1108 West Main St., Dothan, AL 36303
O: (205) 792-7690
Dothan: First United Methodist Church
Christian Education and Music

TURNER, CLARA CAMPBELL
30 Chelsea Dr., NW, Fort Walton Beach, FL 32548
Marriage and Family Therapist

DEACONESSES AND HOME MISSIONARIES

CARUTHERS, CARLTON (Bobbie)
P.O. Box 7325, Mobile, AL 36607
O: (205) 479-0649 H: (205) 344-3526
Executive Director,
Dumas Wesley Community Center

ESTER, MISS CLARA
P.O. Box 7325, Mobile, AL 36607
Program Director,
Dumas Wesley Community Center

FOSTER, MISS SUSIE PEACH
2060 N. Country Dr., Suite 22, Montgomery, AL 36106
H: (205) 262-2624
Retired

PALMER, MISS ESTHER
9112 Paula Dr., Semmes, AL 36575
Retired Deaconess

SARVER, DOROTHEA E.
3295 Barrancas Ave., Pensacola, FL 32507
(904) 456-9095
Director, Children's Resource Center
Pensacola, FL

SURVIVING SPOUSES OF MINISTERS

Adkins, Ethel M. — 3920 Berwyn Dr. So., Apt. 117, Mobile, AL 36608
Allen, Mrs. Rena — Rt. 1, Box 26, Salitpa, AL 36570
Allman, Nellie E. — Box 1361, Eight Mile, AL 36613
Andrews, Mrs. Sue — 4009 Michael Blvd., Mobile, AL 36609
Andrews, Margaret — 2044 Tullis Dr., Montgomery, AL 36111
Anthony, Aeoline L. — Box 1384, Phenix City, AL 36867
Anthony, Sara — Clare Verner Towers, 501 River Road, Apt. 207, Tuscaloosa, AL 35401
Armour, Myrtle L. — 5828 Three Notch Rd., Mobile, AL 36619
Avinger, Mrs. Frances — Greenwood, FL 32443
Bailey, Nettie J. — 7925-B Eight Mile Creek Rd., Pensacola, FL 32506
Barnes, Alice T. — P.O. Box 115, Bellville, GA 30414
Bass, Lois R. — 4635 John Moore Rd., Brandon, FL 33511
Beasley, Nelle P. — 3732 Honeysuckle Rd., Montgomery, AL 36109
Bell, Bertha H. — Rt. 2, Box 395, Deatsville, AL 36022
Bradley, Idalee — Rt. 1, Box 337, Millry, AL 36558
Bullington, Melonae (Hartzog) — Drawer U, Midland City, AL 36350
Calhoun, Sallie Ruth — John Knox Manor, Box 622, 4401 Narrow Ln. Rd., Montgomery, AL 36116
Capell, Thomas C. — 3110 Partridge Dr., Montgomery, AL 36111
Carr, Myrtice A. — 909 Village Mill Rd., Birmingham, AL 35235
Cassidy, Ruth — 6702 Elgywood Dr. #12, Charlotte, NC 28213
Chappelle, Hilda H. — P.O. Box 734, Fairhope, AL 36532
Chestang, Nettye S. — 671 Florida St. Ext., Mobile, AL 36617
Christensen, Betty — 2514 Woodland Terrace, Selma, AL 36701
Conner, Eunice M. — 3125 East Fifth St., Panama City, FL 32401
Corbitt, C. Elizabeth — 304 Fourth Ave. S., Hartford, AL 36344
Crew, Rhetta M. — 2960 McQueen St., Montgomery, AL 36107
Crews, Arlene M. — Rt. 2, Box 170, Sulligent, AL 35586
Davis, Sybil B. — 2041 Gorgas St., Montgomery, AL 36106
Devane, Joanne — 2502 Johnson Dr., Lynn Haven, FL 32444
Dunnavant, Ursa Lee — Rt. 2, Red Level, AL 36474
Edwards, Mary W. — Box 135, Fort Deposit, AL 36032
Ellis, Mattie M. — 536 Sherwood Dr., Auburn, AL 36830
Ellisor, Vassie B. — 405 S. Orange St., Dothan, AL 36301
Ford, Mrs. Laura — 9195 Bromley Rd., Bay Minette, AL 36507
Forester, Catherine A. — 3365 LeBron Ave., Montgomery, AL 36106
Fralish, Vivy L. — P.O. Box 7, Ariton, AL 36311
Fulton, Mrs. Marcille — 1919 Green Acres Dr., Montgomery, AL 36106
Gilmer, Elva Thornburg — 1225 E. Blount St., Apt. 3, Pensacola, FL 32503
Godwin, Mrs. Robert — 615 Simmons Ave., Enterprise, AL 36330
Gregory, Sara — 202 Hilltop Terrace, Montgomery, AL 36109
Grice, Louisa M. — 2648 Sevierville Rd., Maryville, TN 37801
Guy, Grady B. — 504 Spring St., Marianna, FL 32446
Haas, Barbara P. — 1251 Charmaine Cr., Mobile, AL 36605
Hagood, Virginia — Box 196, Autaugaville, AL 36003
Ham, Margie A. — Rt. 2, Box 154, Bonifay, FL 32425
Harbour, Maria R. — Rt. 1, Box 67-C, Clermont, FL 32711
Hardin, Katherine — 5409 Soundside Dr., Gulf Breeze, FL 32561
Haskew, Corrie M. — 5020 Montrose Blvd., Houston, TX 77006
Hathaway, Lucy C. — P.O. Box 332, Pinckard, AL 36371
Heaton, Bernice D. — 2059 Miller St., Montgomery, AL 36107
Higgins, Mrs. Marion — 3708 Duquesne, Montgomery, AL 36109
Hildreth, Mrs. Marjorie — 7301 North Shore, Gulf Breeze, FL 32561
Hosey, Martha M. — 2380 Tech Dr., Apt. 220, Bettendorf, Iowa 52722

Howell, Fannie Lou — P.O. Box 142, Bascom, FL 32423
Hudgens, Ruth Todd — 2417 Church St., Selma, AL 36701
Hughen, Lillian D. — 210 Honeysuckle Rd., Dothan, AL 36301
Hughes, Gertrude — 2205 N. 13th Ave., Pensacola, FL 32503
Johnson, Virginia Sue — Rt. 1, Box 144 E., Toxey, AL 36921
Jones, Annie M. — 1110 W. 9 Mile Rd., Pensacola, FL 32514
Jones, Irene E. — Wesley Manor #424, Dothan, AL 36303
Jones, Rachel N. — Rt. 2, Box 127-A-1, Bay Minette, AL 36507
Kerlin, Hilda — 212 Cone Dr., Selma, AL 36701
Kirk, Mrs. Mary T. — P.O. Box 833, Scottsboro, AL 35768
Lawrence, Nettie Lou — Wesley Manor, P.O. Box 80, Dothan, AL 36301
Lewis, Mrs. Henderson (Pauline P.) — Rt. 2, Box 95, Ozark, AL 36360
Lewis, Myrtle — 308 Dawin Pl., Mobile, AL 36609
Liddell, Evelyn J. — 1936 Yancey Ave., Montgomery, AL 36107
Lloyd, Kathleen F. — 556 Heard Ave., Auburn, AL 36830
Marietta, Doris M. — 1225 E. Blount St., Apt. 4, Pensacola, FL 32503
Martin, Mrs. Myra S. — 1364 Gatewood Dr., Auburn, AL 36830
Mathison, Mrs. Rachel — 2251 Cranford Rd., Durham, NC 27706
McCrory, Mrs. O.M. (Luverne) — Rt. 2, Atmore, AL 36502
McDurmont, Laura P. — 1809 W. Garden St., Pensacola, FL 32501
McKenney, Mrs. J.M. (Pauline) — 502 Westgate Parkway, Dothan, AL 36303
Middlebrooks, Mrs. Wilma C. — 3423 Cloverdale Rd., Montgomery, AL 36111
Moseley, Pattie M. — 107 Eutaw St., Eutaw, AL 35462
Mott, Effie — Box 262, Samson, AL 36477
Noland, Ethel H. — 8823 Bluff Ln., Fair Oak, CA 95628
Norton, Mamie W. — Rt. 1, Century, FL 32535
Prestwood, Carrie — 6907 Highland Pk. Dr., Nashville, TN 37205
Rancher, Mable W. — RFD 3, Box 43, Eutaw, AL 35462
Rasco, Trudie W. — Rt. 2, Box 54, Frisco City, AL 36445
Rhodes, Thea — Rt. 1, Box 566, Dadeville, AL 36853
Rice, Nancy Rebecca — 1515 Melanie Ln., Phenix City, AL 36867
Roberts, Lillie S. — 1225 E. Blount St., Apt. 2, Pensacola, FL 32503
Simmons, Vivian — 4315 Wares Ferry Rd., Montgomery, AL 36109
Slade, Myrtle L. — Box 306, Thomasville, AL 36784
Smiley, Katie L. — 3349 Audubon Dr., Montgomery, AL 36106
Snodgrass, Mrs. Ethel — Rt. 1, Box 154, Vernon, FL 32462
Spencer, Alice Elmira — Rt. 1, Box 38, Eutaw, AL 35462
Spivey, Betty G. — Rt. 2, Box 157, Crestview, FL 32536
Spivey, Ethel T. — P.O. Box 44, Frisco City, AL 36445
Spivey, Mary Lee — Rt. 1, Skipperville, AL 36374
Sproles, Nola M. — P.O. Box 3285, Knoxville, TN 37917
Stinson, Dottie B. — 7638 Klondike Rd., Pensacola, FL 32506
Tracy, Eloise — c/o L.J. Hosey, Rt. 9, Box 180, Laurel, MS 39440
Van der Werff, Grace — 23 Downey Dr., Tenafly, NJ 07670
Vanlandingham, Mrs. Lillian — 1404 Texas Ave., Crestview, FL 32536
VanLandingham, Kate — 1221 East Bobe St., Pensacola, FL 32503
Vaughn, Mrs. Verna — 1225 E. Blount St., Pensacola, FL 32503
Vickers, Nonnie C. — P.O. Box 307, Granite Shoal, TX 78654
Warwick, Annie M. — 804 Pinecrest Ave., Panama City, FL 32401
White, Marie L. — 10040 Hillview Dr., Pensacola, FL 32533
Whitsett, Julia — 2122 Mona Lisa Dr., Montgomery, AL 36111
Whitsett, Lovie T. — 210 Honeysuckle Rd., Dothan, AL 36301
Wilson, Minnie M. — P.O. Box 609, Daphne, AL 36526

Division IV — Standing Rules

INTRODUCTION

"The Annual Conference for its own government may adopt rules and regulations not in conflict with the *Discipline of The United Methodist Church,* provided that in exercise of its powers each Annual Conference shall act in all respects in harmony with the policy of The United Methodist Church with respect to elimination of discrimination on the basis of race." (Par. 703.1)

1. Matters relating to these rules:

(a) These rules shall be effective after passage until they are rescinded or amended by a two-thirds vote of those present and voting on the next day after the amendment has been presented in writing.

(b) Any of these rules, except Rule 1(c) may be suspended by a two-thirds vote of those present and voting.

(c) A change in the number of districts may not be made later than the first morning business session.

OFFICERS OF THE ANNUAL CONFERENCE

2. The conference secretary, the Journal editor, the statistician, and the treasurer shall be elected at the first session of the Annual Conference following the General Conference, with tenure of office to begin on December first, following their election, and to serve for the succeeding quadrennium. (Par. 702.6 and 715.1)

COMMITTEES RELATING TO THE ANNUAL CONFERENCE SESSION

3. There shall be a Committee on Standing Rules, composed of the Conference Secretary, Director of Conference Council on Ministries and five other members, nominated by the Committee on Nominations and elected by the Conference. Other nominations may be made from the floor.

4. There shall be a Committee on Resolutions and Petitions, composed of four ministers and four laypersons, nominated by the Committee on Nominations, which shall consider all petitions addressed to the General, Jurisdictional and Annual Conferences, and the committee after consideration shall submit them to the Annual Conference, with the committee's recommendation, for action by the conference. Resolutions shall be submitted to the committee thirty days prior to Annual Conference, except in cases where it can be demonstrated by the author of a late petition that the situation that gave rise to making the petition was not apparent until after the deadline for petitions. Copies of all resolutions will be made available to all delegates. No resolution will be received on the last day of the Session. Copies of resolutions will be supplied by the maker of the resolution if the resolution comes in after the Brochure deadline.

5. There shall be a Committee on Nominations, composed of the resident bishop, who shall be the chairperson, the district superintendents, the conference secretary, who shall be the secretary of the committee, the conference and district presidents of United Methodist Women, the conference and district lay leaders, the executive director of the conference Council on Ministries, two youth from the conference Council on Youth Ministry, appointed by their president, and one young adult appointed by the Young Adult Council. In crder to perfect the representation of ethnic minorities there shall be two additional persons from ethnic minority background elected at large upon nomination by the Committee on Nominations. This committee shall nominate quadrennially persons to Boards (At large members of the Conference Council on Ministries, Board of Missions, Board of Evangelism, Board of Education, Board of Health and Welfare Ministries, Board of Higher Education and Campus Ministry, Board of Church and Society); Commissions (Status and Role of Women, Religion and Race, Worship, Town and Country, Archives and History, Christian Unity and Interreligious Concerns, Stewardship); and Committees (Standing Rules, Resolutions and Petitions, Career/Life Planning, Equitable Salaries, Episcopacy, Missional Priority Coordinating). It shall also nominate, according to *The Book of Discipline* or the

charter of the organization, members of the Board of Trustees, the Assembly Ground Commission, Area Board of Pastoral Care and Counseling, Board of Communications/Advocate, Board of Managers-Pastors' Assembly. They shall submit their nominations as early as possible in the session. Other nominations may be made from the floor.

6. There shall be a Committee on Courtesies and Introductions, composed of three laical and two clerical members, which shall be responsible for presentation of visitors to the conference, and for a report in the closing session expressing appreciation to persons and groups who have rendered special services in the program.

7. There shall be appointed annually a Committee on Journal, composed of two members, which shall examine the minutes of daily sessions for accuracy, and report the findings to the conference.

8. The Committee on Arrangements:

The Council on Finance and Administration shall constitute the Committee on Arrangements for entertainment of the conference. There shall be a Conference Administration Fund, the amount to be fixed annually by the Council on Finance and Administration, with assessments for the fund to be allocated annually to individual pastoral charges on the formula basis. From this Administration Fund the conference treasurer, upon instruction from the council or its executive committee, shall pay for the following:

First, the entertainment of the conference in its annual and called sessions, this entertainment to include room and board for the following persons; (a) The presiding bishop and spouse, all ministerial members in full connection and all probationary members; (b) All ministers being admitted as probationary members and all transferred members from other conferences; (c) All associate members and local pastors serving pastoral charges; (d) All local pastors who are scheduled to receive pastoral appointments; (e) Duly elected principal lay delegates to the conference or duly elected reserve lay delegates, provided the principal delegates are not in attendance; (f) Wives, husbands and surviving spouses of ministers who are on our pension roll; (g) Ministers from other conferences; (h) Diaconal ministers and other distinguished guests. The annual letter on instructions from the registrar, concerning attendance at Annual Conference, shall be mailed to all ministers, active and retired, all lay members, officers, and surviving spouses of ministers.

Second, expenses of the conference secretary's office.

Third, expenses of the Council on Finance and Administration.

Fourth, all expenses of printing, honoraria, and incidental expenses connected with Annual Conference sessions, expenses of cabinet meetings, expenses of all conference agencies and special committees not participating in the conference benevolence budget, and room and board of agencies and special committees meeting with the Council on Finance and Administration for the purpose of making budget requests.

Fifth, the honoraria of the conference secretary and assistants, the Journal editor, the statistician and assistants, the registrar and assistants, with the amounts being determined by the Council on Finance and Administration.

Sixth, all expenses incurred by the Journal editor in preparing the Brochure of Reports and the conference Journal.

9. The Committee on Program:

(a) There shall be a Committee on Program, composed of the presiding bishop, who shall serve as chairperson, the district superintendents, the conference secretary, the *Journal* editor who shall serve as secretary of the committee, the conference registrar, the conference treasurer, the chairperson of the Commission on Worship, the president of Huntingdon College, the executive director of the conference Council on Ministries, a person named from its members by the Council on Finance and Administration, conference Lay Leader, Conference President of United Methodist Women, adequate membership of the ethnic minority local church, and two pastors within the corporate limits of the City of Montgomery, who shall be named by their district superintendent.

(b) The Committee on Program shall arrange tentatively the program of the Annual Conference session, and shall submit the program to the opening session for possible amendment and adoption as its agenda. The Sacrament of the Lord's Supper shall be included in the program. All program boards and agencies shall report to the Annual Conference through the Conference Council on Ministries in a consolidated presentation.

(c) A period of recognition of retiring ministers shall be held during the conference session. The date, place and time of this special feature shall be printed in the conference program, and retirees shall be invited to be present. A suitable program shall be arranged by the Board of Ordained Ministry.

(d) A Service of Commemoration for the conference members, local pastors, wives, husbands or surviving spouses of clergy, and diaconal ministers shall be held during the session. The Order of Worship for the service shall be arranged by the conference Commission on Archives and History. A memoir of each deceased minister or surviving spouse of a minister and diaconal minister shall be provided by the Commission on Archives and History for publication in the Journal.

ADMINISTRATIVE PROCEDURES OF THE ANNUAL CONFERENCE

10. The rules of order of the preceding General Conference shall govern parliamentary procedure in this conference in all matters not covered by the standing rules. In order to be recognized to address the conference, each person must identify him/herself as to name and the capacity in which he/she is entitled to speak to the session.

11. Reports and resolutions:

(a) All reports and resolutions shall be typewritten, double spaced, and submitted in duplicate; and shall be placed on the conference calendar in the order in which they are filed with the Journal editor, who shall be the calendar secretary, or in the order designated by the Committee on Program. The reports and resolutions shall lie on the calendar secretary's desk for at least one business session before being acted upon by the conference.

(b) By a two-thirds vote of those present and voting a calendar item may be taken up out of order for consideration.

(c) All amendments to reports of boards and agencies as printed in the *Brochure of Reports* and all motions arising from the floor of the conference shall be made in writing on a form provided by the conference secretary.

12. In order to expedite the business of the Conference, the Consent Agenda Committee, composed of the Secretary of the Annual Conference, the Chairperson of the Committee on Standing Rules, and the Director of the Conference Council on Ministries, in consultation with agencies or individuals presenting reports, recommendations or resolutions, may present in the Brochure of Reports a written list of items which shall be known as the Consent Agenda. Items on the Consent Agenda shall be considered as adopted by consent of the Annual Conference unless they are removed from this list at a time set aside for this purpose on the second day of the Conference. Individual items may be removed from the Consent Agenda to be placed on the regular agenda by a request to remove it supported by at least one additional member of the Annual Conference. When a matter has been removed from the Consent Agenda it shall be placed on the regular agenda at an appropriate time as determined by the Calendar Secretary of the Annual Conference.

13. Election of General and Jurisdictional delegations:

(a) Delegates to the General and Jurisdictional Conferences shall be elected according to stipulations in Par. 602 and 613 respectively of the *Book of Discipline,* and they shall serve in all sessions of these conferences held during the quadrennium.

(b) In the election of delegates, four teams of tellers, two clerical teams and two laical teams, consisting of ten members each and making a total of forty persons, shall be appointed by the presiding bishop, who shall designate a member of each team as a chairman.

(c) In the election of these delegates, the ballots shall be furnished to the Conference by the Secretary at the time of voting. No vote shall be valid unless cast on the ballot designated by the presiding officer for that particular ballot. Ballots furnished to the lay delegates shall be different in color from those furnished to ministerial delegates.

(d) In an election year, the district superintendent shall call a caucus of lay delegates in the district to the upcoming Annual Conference for selection of five persons for places in the general and jurisdictional delegations. Disciplinary stipulations will be made clear on the occasion, and availability of suggested persons determined. Biographical data, business and professional identity, and church experience shall be provided by the district superintendent for publication in the *Brochure of Reports* on a standard form to be provided by the editor. The caucus shall be held prior to March 1 and data for publication shall be

provided the editor no later than the 4th Monday in March. This procedure shall not preclude any lay delegate voting for any persons he or she chooses as actual balloting at conference takes place. Prior to Annual Conference, and following district caucuses, an assembly of all lay delegates shall be called by the conference lay leader to allow delegates to become acquainted with persons named at caucuses and others present who may be prospects for election.

14. Annual Conference lay delegates:

(a) Lay delegates to the Annual Conference shall be elected yearly in the Charge Conferences. Two youth delegates to the Annual Conference (ages 14-24) shall be elected from each district by a district Youth Caucus. The district caucus shall be composed of one voting delegate (ages 14-24) from each local church and shall be convened by the district coordinator of youth ministries in cooperation with the district superintendent, and under the direction of the Conference Council on Youth Ministry. The Conference Lay Leader, Conference President of United Methodist Women, Conference President of United Methodist Men, the President of Conference Council on Youth Ministries, District lay leaders, the President of the Conference Young Adult Ministries, and the diaconal ministers shall be lay delegates to the Annual Conference. (For churches with more than one minister, see Paragraph 35 of *The Book of Discipline.*) (b) In compliance with the disciplinary requirement (Par. 35) of lay representation in the Annual Conference session equal to the clerical membership, the following plan shall be observed to keep the two in balance: (1) On January first of each year the conference secretary shall ascertain whether the upcoming session will be in balance with respect to laical and ministerial membership, and, finding need to name added laical members will follow this procedure: (2) The conference secretary will name the needed number, taking notice of these priorities: (a) The first nine will be the district presidents of United Methodist Women. In the event that less than nine are needed the secretary will make the determination on basis of the last reported church membership totals of the districts, moving from the largest downward in scale. (b) Next as needed the secretary will name full-time lay workers on the staff of the conference Council on Ministries. (c) Next the secretary will name lay-persons who are chairpersons of conference boards and agencies. (d) Next the secretary will name lay members of the general and jurisdictional delegations in the order of their election. (e) Next, the secretary will name young adult lay delegates from names submitted by the Conference Council on Young Adult Ministries. (f) All persons selected by this process shall be safeguarded to serve by notice sent to their Charge Conferences to replace them if they have already been elected as charge delegates to the Annual Conference. The District Superintendent and District Lay Leader of each District shall convene periodic meetings of lay delegates and alternates to include one as soon as possible after the publication of the *Brochure of Reports* to serve as an orientation session in preparation for the Annual Conference.

15. Other voting procedures:

(a) In all matters of voting and election other than covered in Rule 13 a team of tellers, composed of one ministerial and one laical member from each district, shall be named by the chair to serve.

(b) In certain matters, such as voting on constitutional amendments, the official ballots shall be those provided by the conference secretary.

16. All applicants for the local pastor relationship, for probationary or full membership, or for reception into our ministry from another Christian church shall present a certificate of good health on the approved form and from a physician acceptable to the Board of Ordained Ministry.

17. The character of all ministerial members of the conference shall be examined by the Conference Relations Section of the Board of Ordained Ministry, and the section's report shall be submitted to the conference for action.

18. The conference Journal and Brochure of Reports:

(a) The publication and distribution of the Annual Conference Journal shall be under the supervision of the Journal editor, with the assistance of an Editorial Committee, composed of the conference secretary, the statistician, the treasurer, and the executive director of the Council on Ministries. The Journal shall be printed in such numbers as to provide adequate copies to local churches, a copy to each retired minister and surviving spouse of a minister, to each minister on disability leave, to each minister under special appointment, to each

diaconal minister, and to supply requests of boards and agencies beyond the annual conference level.

(b) The conference shall elect a Journal editor quadrennialy, upon nomination by the Council on Finance and Administration.

(c) The Journal editor shall be responsible for preparation of the brochure of conference board and agency reports and for distribution of the brochures to all pastors, all regular laical delegates, conference president of United Methodist Women, conference lay leader, youth delegates, retired ministers and surviving spouses of ministers, ministers in special appointments, conference staff persons, the presiding bishop, the district superintendents, ministers on disability leave, seminary students, district lay leaders, district presidents of United Methodist Women, and diaconal ministers.

(d) All names, addresses, reports, resolutions, and/or other material to be included in the Journal of the Alabama-West Florida Conference shall be in the hands of the conference secretary not later than thirty days after the close of the Annual Conference.

19. Board Memberships and Trusteeships:

(a) No person may serve on more than one quadrennial agency of this conference at the same time, except as provided by the *Book of Discipline,* nor for a longer period than eight consecutive years, nor for more than eight of any consecutive twelve years, except that members of the Commission on Archives and History and the Board of Managers of Pastors' Assembly may serve on another agency of this conference at the same time. Persons may be enlisted to assist boards and agencies for specific tasks in advisory and non-voting capacities and should be drawn from within the bounds of the conference.

(b) No person shall serve on more than one board of trustees or board of directors of institutions or agencies related to this Annual Conference at the same time. Nothing in this rule shall be construed to mean that persons may not serve concurrently on boards of trustees or directors and as members of quadrennial boards and agencies or ex officio trustees or directors, where disciplinary provisions apply.

(c) Persons who are inactive, that is, by failing to attend and participate in the meetings and programs of a given board or agency, for one year without legitimate excuse shall be replaced at the end of any current year.

(d) No ministerial member shall serve more than nine consecutive years (three terms) as a trustee of any agency or institution related to this Annual Conference, nor shall this person be eligible for election again to that board until three years shall have passed since termination of the nine years of service.

20. Organizational stipulations for boards and agencies:

(a) All quadrennial boards, commissions and committees, except as provided by the *Book of Discipline,* shall continue through the session of the Annual Conference immediately following the General Conference for the purpose of completing their business.

(b) Every year the Annual Conference Committee on Nominations shall complete its work four weeks before the date set for the regular conference session, in order to inform nominees of their selection and anticipated confirmation at the session, so persons not delegates to Annual Conference may plan to be present for the organizational meeting of all boards, commissions and committees at the conference session. This will allow the secretary of the Committee on Nominations to give notice of the time and place of meeting to each nominee at least two weeks before the session opens, and to provide a list of nominees to each proposed member of a group so previous thought may be given to selection of officers. The time requirements herein shall pertain as well to nominations made to fill vacancies at other sessions of the Annual Conference.

21. There shall be nine districts in this Annual Conference.

22. A District Conference shall be held annually in each district of this Annual Conference in the last half of the calendar year, with its program year starting in January. A District Conference shall be composed of all preachers serving charges within its bounds, all retired conference members and deaconesses, ministers on disability leave, on maternity leave and diaconal ministers residing therein; the church lay leader, the church school superintendent, and the presidents of United Methodist Women, United Methodist Men and United Methodist Youth of each local church in the district; the charge delegate to annual conference; district stewards and trustees; the district lay leader and associate leaders; district coordinators of children, youth, adult, family ministries and district secretary of education, plus six

members elected by each Charge Conference, including at least one youth. (Par. 744 & Par. 745)

23. Each district shall have a District Committee on Nominations composed of the District Superintendent as chairperson, and with a membership of three clergy and four lay persons, elected annually. No member may serve for more than three consecutive years with the exception of the district superintendent. The District Committee on Nominations may submit to the District Conference the names of one clergy and one layperson for election for each work area and age level, and such other persons as are needed for membership to the District Council on Ministries. Persons to be nominated shall be consulted by the District Superintendent prior to the submission of names. Members are to be elected for the quadrennium or remainder of quadrennium if replacing a member. The District Committee on Nominations may fill vacancies with replacements to take office immediately. Such persons shall be confirmed at the next meeting of the District Conference. (Par. 747.2) District coordinators of Program Areas may be ex-officio members of the corresponding conference agency.

24. In harmony with Par. 710.1 of the *Book of Discipline,* the Council on Finance and Administration shall recommend an annual apportionment sufficient to provide for support of the district superintendents.

25. A district superintendent shall not serve on a quadrennial board, commission or committee, except as specifically provided by the *Book of Discipline.* Vacancies occurring by appointment of members of boards, commissions and committees to the district superintendency shall be filled by the conference session when such appointments are made. There shall be a representative of the Cabinet on each such program agency, who shall be named by the Cabinet.

26. Budget requests and the Council on Ministries.

(a) Boards and agencies requesting funding items to be included in apportionments shall present their askings to the Council on Ministries in writing on the form provided by the council; with such requests to be presented by a representative of the board or agency appearing before the Budget Committee of the council; at a time and place set by the Council on Ministries, with not less than thirty days' notice of such meetings being given by the council. The chairperson of each conference agency, or other duly authorized person, shall have opportunity to represent the chairperson's agency before the Council on Finance and Administration as provided by the *Book of Discipline* (Par. 710.3).

(b) The Council on Ministries shall present the total amount of the budget request it approves to the Council on Finance and Administration for its action as an item in the conference benevolence budget.

(c) The Council on Ministries may adjust program budget items between Annual Conference sessions if the necessity arises because of inadequate income or changing needs within the council and the Annual Conference operation; provided the total amount approved by the Annual Conference is not exceeded in such changes; and provided, further, that such changes must be accomplished by the following means: the Budget Committee of the Council on Ministries will confer with the boards and agencies involved, and, after thorough study, will present its recommendation to the Council on Ministries, which may then make adjustments approved by a two-thirds vote of members present and voting.

27. In the allocation of askings on the formula basis, the non-building budget shall not include any monies expended for the following items:

(a) Principal and Interest on capital indebtedness.
(b) Buildings and Improvements.
(c) General Advance Specials and World Service Special Gifts.
(d) Conference Advance Specials.
(e) Remittances by United Methodist Women to the conference treasurer.
(f) Remittances to the Pension Funding Crusade and Capital Fund Campaign.
(g) Remittances to the Birmingham-Southern College Scholarship Fund and/or capital gifts.
(h) Remittances to Huntingdon College Scholarship Fund and/or capital gifts.

28. The treasurer of the Annual Conference shall make final settlement and disburse all funds to the Annual Conference boards, commissions and committees or treasurers after the close of the fiscal year.

PROGRAM AGENCIES OF THE ANNUAL CONFERENCE

29. There shall be a conference Council on Ministries, as provided by the *Book of Discipline* (Par. 726), and as described in the Constitution of the Council on Ministries adopted by this Annual Conference (1988 Journal). An updated copy of the Constitution of the Conference Council on Ministries shall be printed in the Journal the first year after reorganization for the quadrennium.

The Executive Committee of the Conference Council on Ministries as the Personnel Committee shall establish uniform and equitable policies and practices in the employment and compensation of personnel, in consultation and cooperation with other agencies which employ staff. (Par. 709.11)

Boards and Agencies should be encouraged to clear all schedules with the Conference Office to avoid conflict.

30. There shall be a Board of Missions as provided by the *Book of Discipline* (Par. 730), which shall be responsible for all phases of the work of missions and church extension among us. The members of the Board shall be as follows: one minister and one lay person from each district, one young adult member, and five members at-large nominated by the Conference Nominating Committee, and two youth nominated by the Conference Youth Council. In addition, ex-officio members shall include the President of the Conference United Methodist Women, the Conference Secretary of Global Concerns of the United Methodist Women, a representative of the Cabinet and the Conference Missionary Secretary. District Secretaries of Missions will be ex-officio members with vote.

31. There shall be a Board of Evangelism as provided by the *Book of Discipline* (Par. 729.3), and it shall be composed of one layperson and one minister from each district, and two youth members. In addition, there shall be four members at-large nominated by the Nominating Committee and elected by the Annual Conference.

32. There shall be a Board of Education as provided by the *Book of Discipline* (Par. 729.2). It shall be composed of one lay person and one minister from each district, one person serving in the conference as director of education in a local church, one person serving as director of music in a local church, three youth members, and five members at large nominated by the nominating committee and elected by the Annual Conference.

33. There shall be a Board of Higher Education and Campus Ministry as provided by the *Book of Discipline* (Par. 731.2), which shall have one lay person and one minister from each district as members, one of whom shall be the District Director of Higher Education, four lay and four clergy as at-large members, two youth members who are attending colleges to which the board relates, and one campus minister.

34. There shall be a Board of Church and Society as provided by the *Book of Discipline* (Par. 728), composed of one layperson and one minister from each district, and two youth members. The chairperson of Christian Social Involvement of the United Methodist Women is an ex officio member. In addition, there shall be up to four members-at-large nominated by the Nominating Committee and elected by the Annual Conference to begin in 1989.

35. There shall be a Commission on Religion and Race as provided by the *Book of Discipline* (Par. 739), composed of twelve members, the majority of whom shall be represented by racial and ethnic minorities.

36. There shall be a Board of Health and Welfare Ministries as provided by the *Book of Discipline* (Par. 730.4, no. 22-23), and it shall be composed of one layperson and one minister from each district, and one youth member.

37. (a) There shall be a Conference Board of the Laity as provided in the *Book of Discipline* (Par. 729.8), which shall be composed of the conference lay leader, the district lay leaders, the conference presidents of United Methodist Men, United Methodist Women and Council of Youth Ministry, the conference chairpersons of work areas such as, but not limited to, lay speaking, stewardship and evangelism, with two clerical and two youth members at large.

Additionally, as ex officio members, the presiding bishop, the district superintendents and the executive director of the conference Council on Ministries. The Board of Laity, in its discretion, may from time to time, add to its membership or delete from its membership. The Board of Laity shall not, however, eliminate from membership any of the offices specifically required by this Rule.

The Conference Lay Leader shall be nominated by the Conference Board of the Laity and elected by the Annual Conference at the time of quadrennial reorganization. Additional nominations may be made from the floor. The conference lay leader may serve no more than two succeeding quadrennia. All other officers within the Board of the Laity shall be elected by the Board. Vacancies in the office of Conference Lay Leader shall be filled by nomination from the Board in the interim and confirmed at the next Annual Conference.

(b) There shall be a Council on United Methodist Men so as to promote and organize in every local church in the Alabama-West Florida Conference an organized fellowship of United Methodist Men chartered under the Conference chartering procedure at the time of chartering and in connection with the Conference Board of Laity and the General Board of Discipleship, so as to provide another channel to involve men in the ministry of the total church. United Methodist Men shall be a creative, supportive fellowship of men who seek to know Jesus Christ, to grow spiritually and to seek daily his will. Its primary purpose is to declare the centrality of Christ in the lives of men in all their relationships in serving Christ and the Church. This Council shall consist of the Conference President of United Methodist Men, the Conference Lay Leader, all District Presidents of United Methodist Men, and Conference Chairpersons of United Methodist Men Work Areas, one District Superintendent and the Executive Director of the Council on Ministries. *Book of Discipline* (Par. 1222)

38. There shall be a Commission on Stewardship composed of the district directors of stewardship, five laity and five clerical members at-large, nominated by the Conference Committee on Nominations.

The purpose of this commission shall be to promote stewardship and undergird the Every Member Canvass.

39. There shall be a Conference organization of United Methodist Women as provided by the *Book of Discipline*. (Par. 741)

40. There shall be a Commission on the Status and Role of Women, as provided in the *Book of Discipline* (Par. 740), with the following members: one representative selected from these conference groups by their members — the Cabinet, United Methodist Women, the Conference Board of the Laity, the Commission on Religion and Race, the Board of Education, the Commission on Worship, the Council on Youth Ministry, Young Adult Ministry, the Board of Ordained Ministry, the Conference Staff; plus nine district representatives and six members at large nominated by the Committee on Nominations and elected by the annual conference.

41. There shall be a Council on Youth Ministry as provided by the *Book of Discipline* (Par. 742), organized according to the Constitution of the Council on Youth Ministry as ratified by the conference Council on Ministries.

42. There shall be a Committee on Career/Life Planning with nine members, including three youth, and with the district secretaries of enlistment as additional members to work in conjunction with the Board of Higher Education and Campus Ministry (Par. 1505.7).

43. There shall be an Assembly Ground Commission, constituted as authorized by a Corporation Charter from the State of Alabama, record of which can be found in the 1958 Journal of this Annual Conference, page 112, and all amendments thereto. An updated copy of this Constitution shall be printed in the conference Journal at the beginning of each quadrennium.

44. There shall be a Commission on Town and Country Work as provided by the *Book of Discipline* (par. 730.5), composed of one minister and one layperson from each district, and one youth member.

45. There shall be a Commission on Worship as provided by the *Book of Discipline* (Par. 729.4), composed of one layperson and one minister from each district and two youth members at large.

46. There shall be an Area Board of Pastoral Care and Counseling of the Birmingham Area of The United Methodist Church composed of representatives as stipulated in by-laws of that board.

47. (a) There shall be a Commission on Archives and History as provided by the *Book of Discipline* (Par. 737), composed of twelve members, one of whom shall be a youth.

(b) There shall be a Conference Committee on Records composed of the presiding bishop, the secretary of the cabinet, the registrar of the Membership and Ordination Section of the Board of Ordained Ministry, the registrar of the Board of Diaconal Ministry, and the following

Conference officers: secretary, statistician, editor of the *Journal,* treasurer, executive director of the Conference Council on Ministries, chairperson of the Commission on Archives and History, historian, custodian of the Depository and/or archivist. The Conference secretary shall be the chairperson of the Committee. The Committee shall elect a vice-chairperson, a secretary and a treasurer who, along with the chairperson and archivist, will serve as the executive committee. The Records Committee will operate under the constitution of the Commission on Archives and History.

48. There shall be a Commission on Christian Unity and Interreligious Concerns as provided by the *Book of Discipline* (Par. 738), composed of ten ministers and ten laypersons, one of whom shall be a youth.

49. There shall be an Area Board of Communications/Advocate for the Birmingham Area to be composed of twelve (12) persons, six from each Conference, so far as possible to include proper representation of both lay and clergy of both sexes, ethnic minority and representatives from the public media. Ex officio members would be the two Council on Ministries Directors and Members of General and Jurisdictional Communications Committees or Boards. (Report of the Committee to Study/The Offices of Communications and the Advocate, 1980 Journal, page 224, number 3, paragraph 5)

50. There shall be a Board of Managers of Pastors' Assembly composed of twelve persons named in four-yearly classes to serve no more than two terms of service. They shall be nominated by the Conference Committee on Nominations for election by the Annual Conference after careful consultation with the chairperson of the Pastors' Assembly to assure directors participating in the annual assembly. Clergywomen and ethnic minorities shall be represented. One conference Council on Ministries staff member and one Cabinet member shall serve as ex-officio members.

51. There shall be a Commission on Church Development and Revitalization composed of one minister and one lay person from each district and at least six (6) members at large. The Chairpersons of the Board of Missions Committees on Church Extension and Urban Work, the Chairperson of the Commission on Equitable Salaries, the Chairperson of the Commission on Town and Country Work, and the Executive Director of The United Methodist Foundation shall be ex-officio. This Commission shall have responsibility for developing standards, guidelines, and the comprehensive plan for church development and revitalization. It would also administer the church development and revitalization funds (known as Fund I and Fund II) received in the Capital Funds campaign as well as any other funds specifically designated by the Annual Conference for this purpose in future years.

52. There shall be a Missional Priority Coordinating Committee amenable to the Conference Council on Ministries, composed of five laywomen, five laymen, and five clergy, of whom at least 50 percent shall be racial/ethnic minority persons. These shall be nominated by the Annual Conference Nominating Committee and elected by the Annual Conference. In addition, there shall be a representative from the Conference Boards of Missions, Education, Church and Society, Higher Education and Campus Ministry and the Conference Commissions on Religion and Race, Status and Role of Women, Board of Ordained Ministry, Equitable Salary, Church Development and Revitalization, named by those bodies.

ADMINISTRATIVE AGENCIES OF THE ANNUAL CONFERENCE

53. There shall be a Board of Ordained Ministry as provided by the *Book of Discipline* (Par. 732), composed of a sufficient number of ministers in full connection deemed necessary by the board to do its work effectively, with due recognition of disciplinary guidelines in choosing its members.

54. There shall be a Board of Diaconal Ministry as provided by the *Book of Discipline* (Par. 733), composed of at least nine persons, of whom at least one-third shall be in diaconal ministry careers, preferably consecrated diaconal ministers, and of whom one shall be from the Board of Education, one from the Board of Ordained Ministry and one from the Board of Higher Education and Campus Ministry, the President of the Conference Christian Educators Fellowship and the President of the Fellowship of United Methodists in Music, Worship and Other Arts as ex-officio.

55. There shall be a Council on Finance and Administration as provided by the *Book of Discipline* (Par. 707), composed of six laical and five ministerial members.

56. There shall be a Board of Pensions and Homes for Claimants as provided by the *Book of Discipline* (Par. 736), composed of eighteen members, one-third laywomen, one-third laymen and one-third clergy, arranged in four-year classes.

The Joint Committee on Disability shall be constituted as provided by the *Book of Discipline* (Par. 743).

57. There shall be a Committee on Episcopacy as provided by the *Book of Discipline* (Par. 734), composed as there described.

58. There shall be a Board of Trustees of the Annual Conference, elected as indicated in the *Book of Discipline* (Par. 2512).

59. There shall be a Commission on Equitable Salaries as provided by the *Book of Discipline* (Par. 722), composed of twelve members, six laypersons and six ministers, at least one of each from churches with fewer than 200 members.

60. There shall be a Committee on Investigation as provided by the *Book of Discipline* (Par. 2623.3), which shall be composed of seven itinerant elders, and three reserve members of that same status.

61. There shall be a Birmingham Area Committee on Joint Concerns. The representatives from the Alabama-West Florida Conference to the Committee shall be:

(a) a representative of the Council on Finance and Administration

(b) a representative of the Board of Trustees of the Annual Conference

(c) a representative of the Bishop's Cabinet

(d) Two representatives of the Council on Ministries, one of whom shall be a member of the Budget and Coordinating Committee of the Council on Ministries

(e) The treasurer of the Alabama-West Florida Conference shall serve as ex-officio member.

(f) a representative of the Conference Committee on the Episcopacy

(g) the Director of the Conference Council on Ministries as ex-officio

(Note: Paragraph numbers are from the 1984 *Book of Discipline.*)

A RESOLUTION

Whereas, the Structure Study Committee of the Conference Council on Ministries has made a proposal which was received by the Conference Council on Ministries for study and action in the fall of 1988; and

Whereas, if accepted by the Conference Council on Ministries and the Annual Conference, it would require reorganization of the "Program Boards" at the Annual Session of the Alabama-West Florida Conference in 1990; and

Whereas, this session of the Alabama-West Florida Annual Conference of 1988 is the organizational session for the new quadrennium 1988-1992, at which time membership on all boards, agencies, and committees are elected for four years;

NOW THEREFORE BE IT RESOLVED:

That we suspend Standing Rule 5 as it pertains to program boards, commissions, and agencies.

That elections at this session of the Annual Conference shall be for two years, through the Conference session of 1990 unless the report of the Structure Study Committee is rejected. In that event, the elections at this session of the Annual Conference shall be for the quadrennium, unless replacement is necessary for some other reason.

This resolution will not apply to administrative agencies and boards of the Conference or to Committees related directly to the Annual Conference session.

Division V — Daily Proceedings

FIRST DAY — EVENING SESSION

Montgomery, Alabama
May 29, 1988

OPENING OF CONFERENCE — The Alabama-West Florida Conference of the Southeastern Jurisdiction of The United Methodist Church convened in its annual session (it being the 160th annual session since the organization of The Alabama Conference of The Methodist Protestant Church and the 156th annual session since the organization of The Alabama Annual Conference of The Methodist Episcopal Church and the 50th annual session since the unification of the three major branches of The Methodist Church and the 21st annual session since the merger with The Evangelical United Brethren Church to form The United Methodist Church and the 16th annual session since the merger with the Central Alabama Conference) at Huntingdon College, Montgomery, Alabama, on May 29, 1988, at 6:00 p.m., with Bishop J. Lloyd Knox presiding.

CELEBRATION OF SUNDAY SCHOOL EXPLOSION — The opening celebration was held at 6:00 p.m. in the Delchamps Center at Huntingdon College. The Reverend Mr. Linwood Lewis, Liturgist, led in the responsive greeting. Following the opening hymn, "And Are We Yet Alive," The Reverend Mr. Lewis led in prayer.

SUCCESS STORIES — The Reverend Mr. Linwood Lewis asked friends of the Conference to share success stories from their local church's participation in Sunday School Explosion. Mrs. Melinda Jackson, Normandale United Methodist Church, informed the Conference concerning the growth experienced by her church. The Conference responded with applause.

The Reverend Mr. Lewis introduced Miss Deborah Anderson, St. Paul United Methodist Church, Montgomery. Miss Anderson spoke concerning the spiritual growth of her church's Sunday School program. The Conference responded with applause.

SUNDAY SCHOOL SONG — Mr. Steve Lee, Director of Music, First United Methodist Church, Prattville, led the delegates in the singing of The Sunday School Song.

PRESENTATION OF SUNDAY SCHOOL AWARDS — The Reverend Mr. Linwood Lewis led the Service of Recognition and presented The Sunday School Awards. He presented three awards: one for the small membership church, the medium sized church, and the large membership church. The Robinson Springs United Methodist Church received the award for the small membership church. The Robertsdale United Methodist Church received the award for the medium sized church. The Normandale United Methodist Church received the large membership church award. The Reverend Mr. Lewis presented The District Award to the Troy District. The Reverend Mr. Lewis presented a special award to the St. Paul United Methodist Church, Montgomery. The Conference responded with applause.

DENMAN EVANGELISM AWARDS — The Reverend Mr. Linwood Lewis asked The Reverend Dr. Jerry Dooling, Chairperson, Conference Board of Evangelism, to present The Harry Denman Evangelism Award. Mr. Mark Benson, Gulf Breeze United Methodist Church, received the lay award for his outstanding efforts in evangelism. The Reverend Mr. George Weaver, Aldersgate United Methodist Church, Mobile District, received the clergy award. Bishop J. Lloyd Knox made the formal presentation to Mr. Mark Benson. The Reverend Dr. Dooling asked The Reverend Mr. Larry Bennett to present the clergy award. The Conference responded with applause.

PRAYER — The Reverend Dr. Jerry Dooling, Chairperson, Conference Board of Evangelism, led the delegates in the evening prayer.

OFFERTORY — The Reverend Mr. Linwood Lewis, Liturgist, announced the offertory. The Reverend Mr. Lewis led the delegates in the singing of the Doxology.

APPRECIATION — Bishop Knox expressed appreciation to Mrs. Mary Ellen Bullard and her committee for the stage backdrop. He expressed appreciation to Miss Sharon Carlton for playing the organ in the absence of Dr. Harold Rohlig. Bishop Knox expressed appreciation to Bishop Joel D. McDavid for his presence at Conference. Bishop Knox expressed appreciation to The Reverend Mr. Linwood Lewis, Mrs. Betty Cates, Mr. Mark Stewart, and the Conference Board of Education for their efforts concerning Sunday School Explosion.

RECOGNITION — Bishop Knox recognized The Reverend Dr. M.C. "Si" Mathison, The Reverend Dr. Carlisle Miller, The Reverend Mr. James Zellner, and The Reverend Mr. Lloyd Kimbrough for fifty years of membership in the Annual Coneerence.

PRAYER — Bishop Knox led in prayer for the delegates and friends of the Annual Conference.

EPISCOPAL ADDRESS — Bishop J. Lloyd Knox read from II Timothy 3: 14-16. He preached a sermon entitled "Equipping The Saints." He recognized Mr. Jim Wilson, benefactor of Huntingdon College. He asked what Christians should be willing to do in order to build the character of the saints. He stressed the importance of pastors being involved in Christian education.

HYMN — Bishop Knox invited the delegates to stand and sing the first verse of "Holy, Holy, Holy."

SERVICE OF CONFIRMATION — Bishop Knox led the Service of Confirmation and Renewal. The Reverend Mr. Linwood Lewis presented the candidates for confirmation: Kevin Anderson, St. Paul United Methodist Church, Eutaw, Alabama; Erik David Fredrickson, First United Methodist Church, Geneva, Alabama; Kristen Leigh Fredrickson, First United Methodist Church, Geneva, Alabama; Phillip Stephen Howard, Johnson Hill United Methodist Church, Eutaw, Alabama; Amy Persons, Hatchechubbee United Methodist Church, Hatchechubbee, Alabama; Lindsey Ford Tanner, Dauphin Way United Methodist Church, Mobile, Alabama; Kenneth Thomas, St. Paul United Methodist Church, Eutaw, Alabama; and Gusty Walker, Hatchechubbee United Methodist Church, Hatchechubbee, Alabama. The candidates came to the front of the Conference. Bishop Knox asked the questions. He invited the parents and pastors of the candidates to come forward. Bishop Knox and Bishop McDavid laid hands on each candidate and received them into the membership of The United Methodist Church. The members of the family of faith welcomed the candidates into full membership.

HYMN — Bishop Knox asked the delegates to join in the singing of the hymn "The Church's One Foundation."

DISMISSAL WITH BLESSING — Bishop Knox pronounced the Dismissal with Blessing.

MISSION PRESENTATION — Bishop Knox introduced The Reverend Doctor Syd Lock, Chairperson, Conference Board of Missions. The Reverend Doctor Lock noted this was the 40th year of Mission Advance Special. He acknowledged Mr. James W. Lambert, missionary to China from this Conference.

WELCOME — Dr. Allen K. Jackson, President, Huntingdon College, welcomed the delegates and friends of the Conference. Dr. Jackson noted Huntingdon College has more applicants than ever before in its history. He referred to the college's strong emphasis on academics, athletics, and the Bible.

PRESENTATION — Bishop Knox presented to Dr. Allen K. Jackson a certificate for exemplary service to the Alabama-West Florida Conference.

ELECTION OF ASSISTANT SECRETARIES — Bishop Knox recognized The Reverend Mr. Charles M. Langford. Reverend Langford moved the election of The Reverend Mr. Fred Bailey, The Reverend Mr. James A. Belcher, and The Reverend Mr. Thad Chesser as assistant secretaries. They were elected.

BAR OF CONFERENCE — The Reverend Mr. Charles M. Langford, Conference Secretary, recommended the bar of the Conference. It was adopted.

GREETINGS — The Reverend Mr. Charles M. Langford brought letters and telegrams of greetings from other Conferences.

ADOPTION OF AGENDA — The Reverend Mr. Donald R. Brill, Assistant Secretary for *The Journal,* presented the printed agenda and moved its adoption.

MOTION — The Reverend Mr. Joe Bullington, Jr. moved the amendment of the agenda. He called for an Order of the Day to be presented on Tuesday at 1:45 p.m. The motion was seconded. The Reverend Mr. Bullington spoke to the amendment. The amendment was adopted. The agenda was adopted as amended.

PARLIAMENTARIAN — Bishop Knox asked Bishop Joel McDavid to serve as Parliamentarian. He recognized Mrs. McDavid. The Conference responded with applause.

APPROVAL OF 1987 JOURNAL — The Reverend Mr. Charles M. Langford, Conference Secretary, moved the approval of the *1987 Journal.* The motion was seconded. It was approved.

COMMITTEE ON JOURNAL — The Reverend Mr. Charles M. Langford, Conference Secretary, asked Bishop Knox to appoint the Committee on JOURNAL. Bishop Knox appointed The Reverend Mr. Bruce Johnson and The Reverend Mr. Larry Teasley.

STANDING RULES — Bishop Knox asked The Reverend Dr. Syd Lock, Chairperson, Committee on Standing Rules to present the committee report. Dr. Lock expressed appreciation to the committee for its hard work. He presented changes in Standing Rules, 2, 5, 8, 11, 14c, 18a, 18c, 19a, 30, 31, 33, 34, 37a, 38, and 52. He informed the Conference the changes would have to lie on the table until the Monday morning session.

SUSPENSION OF RULES — The Reverend Dr. Syd Lock, Chairperson, Committee on Standing Rules moved the suspension of the rules to consider a resolution to suspend Standing Rule Number Five. The rules were suspended.

MISSION MOMENT — Bishop Knox recognized The Reverend Mr. Gerald Maddox, Associate Director, Conference Council on Ministries. The Reverend Mr. Maddox presented The Reverend Walter Russell Lambuth, missionary to China from this Conference.

PRAYER — Bishop Knox asked Judge Dale Segrest, Conference Lay Leader, to lead in prayer.

LAY ORIENTATION — Bishop Knox asked the lay delegates to move to Flowers Hall for a session of Lay Orientation.

EXECUTIVE SESSION — Bishop Knox convened the Executive Session with the clergy delegates present.

PERSONAL PRIVILEGE — Bishop Knox recognized The Reverend Mr. Ray Beals who addressed the conference concerning travel and educational opportunities. He informed the Conference that Bishop Knox would be leading a tour to the Holy Land. He informed the Conference that 40 scholarships were available.

BOARD OF ORDAINED MINISTRY — Bishop Knox asked The Reverend Doctor John Ed Mathison, Chairperson of The Conference Board of Ordained Ministry, to present the Board's report.

APPROVAL OF CHARACTER — The Reverend Dr. John Ed Mathison asked The Reverend Mr. Paul Wolfe to answer Disciplinary Questions 17 and 18. In response to Disciplinary Question 17, "Are the ministers found blameless in their character?" The Reverend Wolfe answered that they were.

BOARD OF ORDAINED MINISTRY — Dr. Mathison asked The Reverend Mr. Bobby Holladay, Registrar for Candidacy to answer Disciplinary Question 19. It was answered.

Dr. Mathison asked The Reverend Mr. Charles Fail to answer Disciplinary Questions 20, 21, 22, and 23. The name of Warren Peyton Kynard was added to Question 20. The Reverend Dr. Rex M. Mixson informed the Board that the names of James A. Meadows and Ronald Travis Lee needed to be added to the report. The Questions were answered and approved.

Dr. Mathison asked The Reverend Mr. Paul Wolfe to answer Disciplinary Questions 24, 25, and 26. The Reverend Mr. Wolfe recognized The Reverend Mr. Balthrope, pastor of the new church in the Dothan District. He added the name of Harry Houseman to Question 24. The name of James A. Meadows was added to Question 25. The questions were answered and approved.

Dr. Mathison asked The Reverend Mr. Ed Henne, Registrar, for Questions 28, 29, 30, 31, and 32. The Reverend Mr. Henne answered Question 27, "Who are elected as Associate Members?" by calling the names of Joseph Glen Carmichael, John Thomas deJarnette, Jr., James Benjamin Perry, and Marcus Hugh Rosser. They were elected. The Reverend Mr. Henne answered Question 28, "Who are elected to Probationary Membership?" by calling the names of Craig Allen Carter, William DeWayne Curtin, Cecil Earl Jackson, Jr., Paul Bradley McClain, Jr., Paul Bradley McClain, Jr., Glen Lee Pugh, Michael John Solano, Kenneth Milton Spivey, Joel Keith Warren, Michael Lamar White, Steven Paul Winton, and Donald Ralph Harris. They were elected. The Reverend Mr. Henne answered Question 31, "Who are elected as ministerial members in full connection?" by calling the following names: Richard Allen Bennett, Naomi Jane Prescott Brown, William Stephen Bugna, Jr., Wayne Stephen Butts, Edward James Deabler, Malcolm Whalen Fulcher, II, Louise Stowe Johns, Kevin Eric Knox, Timothy Grant Parker, Sr., Jamie Earl Pickard, Robert Warden Prim, Jesse Prude Shackelford, Richard Michael Sigler, Willis Russell Taylor, III, Steven Douglas Warren, and Cullen Bryant Wilson, II.

Dr. Mathison asked The Reverend Mr. Paul Wolfe to answer Disciplinary Questions 33, 34, 35, and 36. They were answered and approved.

Dr. Mathison asked The Reverend Mr. Ed Henne to answer Disciplinary Questions 37 and 38. The Reverend Mr. Henne answered Question 37, "Who have been elected and ordained deacon?" by calling the following names: Joseph Glenn Carmichael, John Thomas deJarnette, Jr., James Benjamin Perry, Marcus Hugh Rosser, Craig Allen Carter, William DeWayne Curtin, Glen Lee Pugh, Michael John Solano, Cecil Earl Jackson, Jr., Jeffery Carl Jones, James William Killman, Charles Anthony Knight, Paul Bradley McClain, Jr., Kenneth Milton Spivey, Joel Keith Warren, Michael Lamar White, and Steven Paul Winton. The Reverend Mr. Henne answered Question 38, "Who have been elected and ordained elders?" by calling the following names: Richard Allen Bennett, William Stephen Bugna, Jr., Wayne Stephen Butts, Edward James Deabler, Malcolm Whalen Fulcher, II, Louise Stowe Johns, Kevin Eric Knox, Timothy Grant Parker, Sr., Jamie Earl Pickard, Robert Warden Prim, Richard Michael Sigler, Willis Russell Taylor, III, Steven Douglas Warren, Naomi Jane Prescott Brown, and Cullen Bryant Wilson, II.

Dr. Mathison called on The Reverend Mr. Paul Wolfe to answer Disciplinary Questions 39, 40, and 41. They were answered.

Dr. Mathison called on The Reverend Mr. Ed Henne to answer Disciplinary Question 42. It was answered and approved.

Dr. Mathison called on The Reverend Mr. Wolfe to answer Disciplinary Questions 43, 44, 45, 46, 47, 48, 50, 51, 52, 53, 54, 55, 56, and 66. For the answer to Disciplinary Question 45, "Deceased," Bishop Knox asked the delegates to stand. Bishop Knox led in prayer following the answering of the question. The name of James H. Overbeck was added to Question 49. The questions were answered and approved.

The Reverend Mr. Wolfe moved the readmission from honorable location of The Reverend Mr. Gillis Crenshaw, The Reverend Mr. Ben McDavid, and The Reverend Mr. Bobby Skipper. They were readmitted.

Dr. Mathison called on The Reverend Mr. Gerald Shelton to answer Disciplinary Question 69. It was answered.

PERSONAL PRIVILEGE — Bishop Knox recognized The Reverend Dr. John Ed Mathison for a personal privilege. Dr. Mathison spoke to the Conference concerning The Reverend Dr. Lester Spencer's illness. He asked the Conference Secretary to send greetings to Dr. and Mrs. Spencer.

PERSONAL PRIVILEGE — Bishop Knox recognized The Reverend James P. Dannelly for a personal privilege. The Reverend Mr. Dannelly informed the Conference that he had visited with Dr. and Mrs. Spencer. He conveyed their love and appreciation to the Conference.

PERSONAL PRIVILEGE — Bishop Knox recognized The Reverend Mr. E.R. Dickerson, III, for a personal privilege. The Reverend Mr. Dickerson asked the Conference to send greetings to The Reverend Mr. Mitchell Zirlott. They were sent.

PERSONAL PRIVILEGE — Bishop Knox recognized The Reverend Dr. Cecil Bradley. The Reverend Dr. Bradley asked the Conference to send greetings to The Reverend Mr. Phillip Shank. They were sent.

PERSONAL PRIVILEGE — Bishop Knox recognized The Reverend Mr. R.O. Sigler for a personal privilege. The Reverend Mr. Sigler asked the Conference to send greetings to The Reverend Mr. Jake Guy. They were sent.

APPRECIATION — Bishop Knox expressed his appreciation to The Reverend Dr. John Ed Mathison and the Conference Board of Ordained Ministry for their comprehensive report. The Conference responded with applause.

BENEDICTION — Bishop Knox asked Bishop McDavid to pronounce the benediction.

ADJOURNMENT — The Conference was adjourned until 8:30 a.m. of the second day.

SECOND DAY — MORNING SESSION

Montgomery, Alabama
May 30, 1988

BIBLE STUDY — The morning session of the second day opened at 8:30 a.m. in the Delchamps Center, with The Reverend Mr. Joe Bullington, Jr. leading the delegates in the hymn "We're Marching to Zion." Mrs. Edith Knox served as pianist. Mrs. Vera Moore, District Lay Leader, Mobile District, led the opening prayer.

Bishop Knox introduced The Reverend Dr. Waite Willis, Professor of Religion, Florida Southern College. The Reverend Dr. Willis led the delegates in a Bible study on "Religious Experience in the Bible — Moses: Epiphany and Mission" from Exodus 3:1-15.

APPRECIATION — Bishop Knox expressed appreciation to Dr. Willis for leading the Bible study. He led in prayer.

CONFERENCE BUSINESS SESSION — Bishop Knox called the Conference Business Session to order. He asked Mr. Duane Keck, District Lay Leader, Pensacola District, to lead the opening prayer.

COMMITTEE ON JOURNAL — The Reverend Mr. Larry Teasley moved the adoption of the previous day's minutes. They were approved.

MISSION MOMENT — Bishop Knox recognized The Reverend Dr. Syd Lock. Dr. Lock presented several missionaries who have gone out from the Conference: The Reverend Dr. Albert C. Bowen; B. Wynell Jordan; Carol Dean Jones; Kathleen Hendricks Parks; Benson Hutchins Sutliff, Jr.; David Livingston Adams; Jane Hull; Doreen Lowman; Marie McLean; Mary Christine Willie Petrey; Sydney Ford Tatum; Gloria Ann McCurdy; Mrs. Thomas L. Howard; Mary Havens; Mrs. Virginia Williams Law; Ann Radney Love; and Nancy Ann Pugh.

PERSONAL PRIVILEGE — Bishop Knox recognized The Reverend Mr. Joe Bullington, Jr. for a personal privilege. He asked the Conference to thank God for the faithful service of Mr. John R. Williams, Lay Delegate, Cokesbury UMC, who died on Easter Day.

PERSONAL PRIVILEGE — Bishop Knox recognized The Reverend Mr. Ed Henne. Reverend Henne asked the Conference to send greetings to Mr. Kenneth Cooper, Lay Delegate, Bay Minette, who is ill.

PERSONAL PRIVILEGE — Bishop Knox recognized The Reverend Mr. R.O. Sigler for a personal privilege. The Reverend Sigler informed the Conference concerning the death of Mr. Glen Moore. He asked the Conference to send greetings to Mrs. Moore.

ADMINISTRATIVE PROCEDURES — Bishop Knox called the Conference's attention to the Administrative Procedures of The Annual Conference.

CONSENT AGENDA — Bishop Knox asked the Conference to consider the Consent Agenda. He asked if there were any items to be removed. Mr. Eric Cates, Lay Delegate, Ft. Deposit, asked the removal of the Report of the Committee on Religion and Race. The motion was seconded. The Reverend Mr. Dan Bailey, United Methodist Foundation requested the removal of the report of the UM Development Fund. The motion was seconded. The Reverend Mr. Joe Ed Hastings called attention to Report Number Two of the Death Benefit Program.

COMMITTEE ON STANDING RULES — Bishop Knox recognized The Reverend Dr. Syd Lock, Chairperson, Committee on Standing Rules. Dr. Lock presented the report.

Dr. Lock moved approval of Standing Rule No. 2. It was approved.

He moved approval of Standing Rule No. 14c with deletion. It was approved.

He moved approval of Standing Rule No. 19c with deletion. It was approved.

He moved approval of Standing Rule No. 30 with addition. It was approved.

He moved approval of Standing Rule No. 31 with addition. It was approved.

He moved approval of Standing Rule No. 33. The Reverend Dr. Robert Wingard moved to amend the motion. Dr. Wingard's motion was seconded. Dr. Wingard spoke to the amendment. The Reverend Dr. Lock accepted the amendment. The motion was approved as amended.

Dr. Lock moved approval of Standing Rule No. 34 with addition. The Reverend Dr. Cecil Bradley moved to add the words "beginning 1989." The amendment was seconded. The amendment was approved. The motion was approved as amended.

Dr. Lock noted a spelling correction as the only action to be taken on Standing Rule 37a.

Dr. Lock moved the approval of Standing Rule No. 38. It was approved.

Dr. Lock moved the approval of Standing Rule No. 52. It was approved.

Dr. Lock moved the adoption of the full report. The Reverend Mr. Joe Bullington, Jr. moved to amend Standing Rule No. 14a. The motion was seconded. The Reverend Mr. Bullington spoke to the motion. Judge Dale Segrest, Conference Lay Leader, asked for clarification. The Reverend Mr. Bullington responded. The Reverend Mr. E.R. Dickerson, III, spoke against the amendment. The Reverend Mr. Bullington spoke to The Reverend Mr. Dickerson's concern. The Reverend Mr. Gerald Shelton asked for clarification. The

Reverend Mr. Oliver Scott spoke against the amendment. The amendment was defeated. The full report was adopted.

RESOLUTION — The Reverend Dr. Syd Lock, Chairperson, Committee on Standing Rules, spoke concerning the Resolution on Page 30 of the *Brochure of Reports*. Bishop Knox asked the Conference to suspend the rules. The rules were suspended. The resolution was approved.

COMMITTEE ON RESOLUTIONS AND PETITIONS — Bishop Knox recognized The Reverend Mr. Jimmie Spikes, Chairperson, Committee on Resolutions and Petitions. The Reverend Mr. Spikes stated that there were no petitions to come before the Conference.

BOARD OF ORDAINED MINISTRY — Bishop Knox recognized The Reverend Mr. John Ed Mathison, Chairperson, Conference Board of Ordained Ministry. The Reverend Dr. Mathison asked the Conference to grant sabbatical leave to The Reverend Richard "Mike" Jordan. It was granted.

The Reverend Dr. Mathison asked The Reverend Mr. Ed Henne to answer Disciplinary Questions 27, 28, and 31. The Reverend Mr. Henne presented to the Conference those who had been elected Associate Members, Probationary Members, and Members in Full Connection. Bishop Knox asked them the disciplinary and historic questions. He asked Bishop Joel McDavid to lead in prayer and join him in greeting the newly-elected members. The Conference responded with applause.

SERVICE OF RECOGNITION FOR RETIREES — Bishop Knox recognized The Reverend Mr. Paul Wolfe. The Reverend Mr. Wolfe, in response to Disciplinary Question 51, recognized those who are retiring at this session of Annual Conference. The Reverend Mr. Wolfe asked The Reverend Mr. T. Grant Parker and The Reverend Mr. J.B. Nichols to assist him in The Service of Recognition. The Reverend Mr. Wolfe asked the following ministers and their spouses to come forward: Dewey Max Fleming; James Elwood Fillingim; James Albert Griffin, Jr.; Ralph Rush Hendricks; Paul Mixon Higdon; Benjamin N. Smith, and Hurley Dee Guy. The Reverend Mr. James Albert Griffin, Jr. spoke on behalf of those retiring. The Reverend Mr. T. Grant Parker spoke on behalf of those to be ordained elders in the class of 1988. The Reverend Henry Eddins, Conference Board of Pensions, presented retirement pins to the retirees. The Reverend Mr. Paul Wolfe presented the retirees with Certificates of Retirement. The Reverend Mr. James Bransford Nichols offered a Prayer of Thanksgiving for those retiring. The Conference responded with applause.

ANNOUNCEMENT — The Reverend Mr. Charles Langford, Conference Secretary, announced a private breakfast for the retirees. He invited the 1988 retirees to attend.

BOARD OF ORDAINED MINISTRY — Bishop Knox recognized The Reverend Dr. Joe Ed Mathison, Chairperson, Conference Board of Ordained Ministry. Dr. Mathison expressed his appreciation to the Board, and asked the members to stand.

CONTINUING EDUCATION — The Reverend Mrs. Reba Wiley addressed the Conference concerning continuing education.

INTRODUCTION — Bishop Knox introduced the members of the North Alabama Conference. He asked them to stand and welcomed them.

BOARD OF DIACONAL MINISTRY — Bishop Knox asked Mr. Rudy Heintzelman, Chairperson, Board of Diaconal Ministry, to present the report. Mr. Heintzelman expressed appreciation to Mrs. Mary Ellen Bullard. He spoke to the need for leadership in the local church in the areas of music and education.

Mr. Heintzelman answered Disciplinary Question 58, "Who will be consecrated Diaconal Minister?" by calling the name of Ben Encinias. He was elected.

Bishop Knox asked Ms. Diane Shepherd, Diaconal Minister, to stand.

Mr. Heintzelman answered Disciplinary Questions 59, 60, 61, 62, 63, 64, and 65.

Mr. Heintzelman asked Mrs. Francine LeSchmidt to present the Report of Diaconal Ministry. He asked Mrs. Clara Turner to give the Report on Deaconesses and Home Missionaries. He asked Mr. Mark Stewart to present the Report on Professional Christian Educators. He asked Mr. Steve Lee to present the Report on Professional Musicians.

Mr. Heintzelman moved the adoption of the full report. It was adopted.

MISSION MOMENT — The Reverend Mr. Mike McKnight recognized The Reverend Mr. and Mrs. Lymon C. Brannon.

PERSONAL PRIVILEGE — Bishop Knox recognized The Reverend Dr. Rex M. Mixson for a personal privilege. Dr. Mixson informed the Conference of the death of Mrs. Marie Clark, Eufaula United Methodist Church. He expressed the sympathies of the Conference.

COMMITTEE ON NOMINATIONS — Bishop Knox recognized The Reverend Dr. Rex M. Mixson who presented the Report of the Committee on Nominations. Dr. Mixson expressed appreciation to the committee for its hard work. He called attention to the report as printed in the *Brochure of Reports,* and noted amendments. He asked the District Superintendents to present the amendments in the report that pertained to their districts. He moved the adoption of the report. The Reverend Mr. Bill Elwell raised a point of clarification. The Reverend Mr. Frederick Outlaw asked for a point of clarification. Mr. Mark Stewart nominated Mrs. Ruth E. Penton to the Board of Education. Bishop Knox asked for nominations from the floor. There were none. The nominees were elected.

HIGHER EDUCATION AND CAMPUS MINISTRY — Bishop Knox asked The Reverend Mr. Carl Herndon, Chairperson, Conference Board of Higher Education and Campus Ministry, to present the Report of the Committee on Nominations. The Reverend Mr. Herndon presented the report with amendments. Mr. David Goolsby, Director of the Auburn Wesley Foundation, noted a change. Judge Dale Segrest, Conference Lay Leader, raised a question. The nominees were elected.

HEALTH AND WELFARE — Bishop Knox asked The Reverend Mr. Jimmie Connor, Chairperson, Conference Board of Health and Welfare, to present the Report of the Committee on Nominations. The nominees were elected.

COUNCIL ON FINANCE AND ADMINISTRATION — Bishop Knox asked The Reverend Dr. Herb Sadler, Chairperson, Conference Council on Finance and Administration, to present the Report of the C.F.&A. Committee on Nominations. The nominees were elected.

ELECTION OF CONFERENCE SECRETARY — The Reverend Mr. Ed Henne nominated The Reverend Mr. Paul Wolfe. The nomination was seconded. The Reverend Mr. Jon Couey nominated The Reverend Mr. Thad Chesser. The nomination was seconded. There was a motion and a second to close the nominations. The nominations were closed. The Reverend Mr. E.R. Dickerson, III, called for a ballot. The motion was seconded. It was not approved. The Reverend Mr. Paul Wolfe was elected. The Conference responded with applause.

PERSONAL PRIVILEGE — Bishop Knox recognized The Reverend Mr. Elvin Theo Edgar for a personal privilege. The Reverend Mr. Edgar expressed appreciation for the work which The Reverend Mr. Charles M. Langford has rendered to the Conference.

NOMINATIONS TO JURISDICTIONAL CONFERENCE — Bishop Knox asked the Conference to approve the list of nominees to general agencies. They were nominated.

PERSONAL PRIVILEGE — Bishop Knox expressed appreciation to The Reverend Mr. Charles M. Langford, Conference Secretary. He presented The Reverend Mr. Langford with a Certificate of Appreciation for eight years of service. The Conference responded with applause.

NOMINATIONS — Bishop Knox recognized Mr. Duane Keck, District Lay Leader, Pensacola District. Mr. Keck nominated Judge Dale Segrest for the position of Conference Lay Leader for the 1988-1992 Quadrennium. Mr. Keck nominated Mr. Collier Martin for the position of Director of Lay Speaking for the 1988-1992 Quadrennium. Bishop Knox asked for nominations from the floor. Judge Segrest and Mr. Martin were elected.

NOMINATIONS — Bishop Knox recognized The Reverend Dr. John Ed Mathison. The Reverend Dr. Mathison nominated The Reverend Dr. Karl K. Stegall as the Official Episcopal Candidate from the Alabama-West Florida Conference. The nomination was approved. The Conference responded with applause.

ANNOUNCEMENTS — The Reverend Mr. Charles M. Langford, Conference Secretary, made two announcements.

COMMITTEE ON EPISCOPACY — Bishop Knox announced the meeting of the Committee on Episcopacy.

HIGHER EDUCATION AND CAMPUS MINISTRY — Bishop Knox asked The Reverend Dr. James C. Peters, Sr. to come to the platform. The Reverend Mr. Carl Herndon, Chairperson, Conference Board of Higher Education and Campus Ministry, introduced Dr. Neal Berte, President, Birmingham-Southern College, and Dr. Allen K. Jackson, President, Huntingdon College.

Dr. Berte addressed the Conference. He recognized the following members of the Board of Trustees: The Reverend Dr. T. Leo Brannon; The Reverend Dr. Karl K. Stegall; The Reverend Dr. B. Michael Watson;, The Reverend Dr. Henry Roberts; The Reverend Dr. Herbert Sadler, and Mr. James Y. Carroll. The Conference responded with applause.

Dr. Berte addressed the Conference on behalf of Birmingham-Southern College. He informed the Conference that expected enrollment next year is 1,800, the highest enrollment in the history of the college. The Conference responded with applause.

Dr. Jackson addressed the Conference on behalf of Huntingdon College. He spoke of the achievements of the college during 1987. He announced the awarding of two scholarships: Natalie Driver, Pine Forest United Methodist Church, and Ashley Hall, Spanish Fort United Methodist Church. Dr. Jackson informed the Conference that the scholarships were made possible by a rebate from the Higher Education and Campus Ministry Fund.

The Reverend Mr. Carl Herndon asked the campus ministers to come to the platform.

CELEBRATION OF HIGHER EDUCATION AND CAMPUS MINISTRY — The Choral Introit was presented by Perfect Peace. The Reverend Mr. Frederick Outlaw, Tuskegee Wesley Foundation, led the Call to Worship. The Reverend Mr. Jimmy Jeffcoat, Troy Wesley Foundation, led the hymn "What Shall I Render to My God." The Reverend Mr. E. Zedoc Baxter, Livingston Wesley Foundation, led in prayer. Bishop Knox introduced The Reverend Dr. James C. Peters, Conference Preacher. Following the anthem, "Upon This Rock" by Perfect Peace, The Reverend Dr. Peters brought the message. His sermon, "The Enlightened Mind," was from Psalm 8.

THE SERVICE OF THE TALENTS — The Reverend Mr. Carl Herndon, Chairperson, Conference Board of Higher Education and Campus Ministry, explained the program "The Service of the Talents," in which each church is given $5.00 to use in raising money for Higher Education and Campus Ministry.

CELEBRATION OF HIGHER EDUCATION AND CAMPUS MINISTRY — Mr. David Goolsby, Auburn Wesley Foundation, led the Litany of Scripture. Bishop Knox entrusted the Talents to the delegates and churches. The District Superintendents and District Lay Leaders responded. Bishop Knox led in the Prayer of Consecration. The delegates joined in the singing of the hymn "A Charge to Keep I Have."

BENEDICTION — The Reverend Mrs. Elizabeth Johnson-Shuford pronounced the benediction.

ADJOURNMENT — The Conference adjourned the Morning Session of the Second Day.

SECOND DAY — AFTERNOON SESSION

Montgomery, Alabama
May 30, 1988

SINGING — The afternoon session of the second day was begun with a time of congregational singing under the direction of Conference Song Leader, Mr. Joe Pat Cox, Minister of Music, Frazer Memorial United Methodist Church, Montgomery, Alabama. Mr. Cox was accompanied at the organ by Mrs. Mary Jane Herring, organist, Frazer Memorial United Methodist Church. The Conference responed with applause.

MISSION MOMENT — Bishop Knox introduced The Reverend Mr. Charles Craddock. The Reverend Mr. Craddock presented Mr. Clyde Ray Smith, missionary to Africa.

CALL TO ORDER — Bishop Knox called the afternoon session to order.

PRAYER — Bishop Knox asked Mr. Doug Link, Selma District Lay Leader, to lead in prayer.

COUNCIL ON MINISTRIES — Bishop Knox asked Mrs. Betty Salter, Chairperson, Conference Council on Ministries, and The Reverend Dr. Roy Sublette, Executive Director, Conference Council on Ministries, to present the report. Mrs. Salter addressed the Conference. She expressed appreciation to Mr. Mark Stewart for 10½ years of service on the Council. She announced the hiring of Ms. Diane Shepherd, Diaconal Minister. She asked Ms. Shepherd to stand. Mrs. Salter presented Mr. Bill Roy with a plaque for his years of service to the Council. The Conference responded with applause. Mrs. Salter recognized The Reverend Mr. Gerald Maddox, Associate Director, Conference Council on Ministries, who will be leaving the Council for a new position. Mrs. Salter presented The Reverend Mr. Maddox with a plaque. The Conference responded with applause.

Mrs. Salter presented Dr. Sublette, who informed the Conference concerning the Council's program highlights. Dr. Sublette reported that the Council finished its fiscal year in the black. He expressed appreciation to the Council staff, Bishop Knox, the district superintendents, and the local churches for their support of the World Service and Conference Benevolence Fund. He recognized Mr. Jim Salter, who gave leadership to the fund's campaign. Dr. Sublette asked Mr. Salter to stand. The Conference responded with applause. Dr. Sublette noted that 76 churches paid more than 100% of the World Service/Conference Benevolences Fund. He asked Bishop Knox to read the names of the churches. The Council Staff awarded certificates to each. the Conference responded with applause.

CHURCH DEVELOPMENT AND REVITALIZATION — Dr. Sublette informed the Conference that 24 new churches have been planned through the Committee on Church Development and Revitalization. The committee has undertaken 17 revitalization projects.

COUNCIL ON MINISTRIES — Mrs. Betty Salter, Chairperson, expressed appreciation to The Reverend Dr. Roy Sublette for the leadership he has given to the Council. She presented Dr. Sublette with a plaque in recognition of his efforts. The Conference responded with applause.

PERSONAL PRIVILEGE — Dr. Sublette expressed appreciation to the Conference Council on Ministries for its four years of support.

COUNCIL ON MINISTRIES — Dr. Sublette presented the items not on the Consent Agenda.

HIGHER EDUCATION AND CAMPUS MINISTRY — Dr. Sublette recognized The Reverend Mr. Carl Herndon, Chairperson, Board of Higher Education and Campus Ministry. The Reverend Mr. Herndon presented Report No. 4. He recommended its adoption. It was adopted. The Reverend Mr. Herndon presented Report No. 5, and moved its adoption. The Reverend Dr. Herb Sadler brought a point of clarification. The report was adopted.

COUNCIL ON MINISTRY — Mrs. Betty Salter recognized Mr. Mark Stewart for his 10½ years of service to the Conference Council. Mrs. Salter recognized The Reverend Dr. Henry Roberts.

STRUCTURE COMMITTEE — The Reverend Dr. Henry Roberts, Chairperson, Structure Committee, presented the report. He highlighted Recommendation No. 5, recommending the establishment of a task force to study the most desirable number of districts in the Conference. Dr. Roberts moved adoption of Recommendation No. 5. It was adopted. The report of the committee was received.

APPRECIATION — The Reverend Dr. Roy Sublette expressed appreciation to Dr. Roberts and the Structure Committee.

COUNCIL ON MINISTRIES - The Reverend Dr. Roy Sublette continued the report of the Conference Council on Ministries. He proposed amendments to the Conference Council Constitution.

AMENDMENT — The Reverend Mr. Frederick Outlaw offered an amendment to Amendment No. 11. The motion was seconded. The Reverend Mr. Outlaw spoke to the amendment. Mr. Richard Sublette, Shalimar UMC, raised a question. The Reverend Mr. Outlaw answered. Miss Heather Hatcher, Youth Delegate, raised a question of clarification. Bishop Knox answered. The amendment was adopted. The Constitution as amended was adopted.

COMMISSION ON STEWARDSHIP — Dr. Sublette recognized Dr. Marvin Grunzke and The Reverend B. Gene Williams, who presented the report. The Reverend Mr. Williams addressed the Conference. He asked The Reverend Mr. Terrence Hayes to stand. He expressed appreciation to The Reverend Mr. Hayes and Dr. Marvin Grunzke for their work with the Commission on Stewardship.

Dr. Grunzke addressed the Conference about the 1988-89 Stewardship Emphasis: "Move With The Spirit Through Christian Stewardship." The Conference responded with applause.

COUNCIL ON MINISTRIES — Mrs. Betty Salter, Chairperson, introduced the Conference Council on Ministries staff for the quadrennium. She asked each staff person to stand.

ARCHIVES AND HISTORY — The Reverend Mr. Rual Morris presented certificates to the churches celebrating significant anniversaries during the Conference year.

ARCHIVES AND HISTORY — The Reverend Mr. Dan Rhodes, Chairperson, Commission on Archives and History, recognized Dr. Edwin Bridges, State Archivist. Dr. Bridges presented the Conference with early records of The Methodist Church of Alabama which

had been kept by The State of Alabama. Bishop Knox and Dr. Allen Jackson received the records. They expressed appreciation to Dr. Bridges. The Conference responded with applause.

BOARD OF LAITY — Bishop Knox asked the members of the Board of Laity to come to the platform.

MISSION MOMENTS — Dr. Syd Lock recognized Miss Mary McMillin. Dr. Lock welcomed The Reverend and Mrs. Cy Dawsey, retired missionaries from Brazil. The Conference responded with applause.

BOARD OF LAITY — Bishop Knox asked Judge Dale Segrest, Conference Lay Leader, to give the report.

PERSONAL PRIVILEGE — Judge Segrest expressed appreciation for his election as Conference Lay Leader for the next four years. He recognized The Reverend Mr. Kennard Smith, Wesley Foundation Director, University of Alabama.

BOARD OF LAITY — Judge Dale Segrest presented the report. He summarized the purpose of The Board of Laity. He recognized The District Lay Leaders. He asked that the Conference send greetings to Judge Marion Brunson, Andalusia District Lay Leader, who is ill.

LAY SPEAKING — Judge Segrest recognized Mr. Randall Estes, Conference Director, Lay Speaking. He presented Mr. Estes with a Bible for his eight years of service.

Mr. Estes addressed the Conference. He called attention to the Lay Speaking Report. He thanked the Conference for its support. The Conference responded with applause.

UNITED METHODIST WOMEN — Bishop Knox recognized Mrs. Ann Dalton, Conference President, United Methodist Women. Mrs. Dalton presented the report. The Conference responded with applause.

UNITED METHODIST MEN — Bishop Knox recognized Mr. Robert Powell, Conference President, United Methodist Men. Mr. Powell presented the report. He recognized the new Boy Scout Troop established in the Dothan District. He asked Bishop Knox to make a special presentation.

PRESENTATION — Bishop Knox presented the Bishop's Award of Excellence to the Ozark Girl Scout Troop No. 102. The Conference responded with applause.

ANNOUNCEMENT — Bishop Knox announced he had presented The Bishop's Award for Excellence to the Church Street Scout Troop in Selma.

UNITED METHODIST YOUTH — Bishop Knox asked Mr. John Storey to report for Miss Ruth Jeffers who is ill. Mr. Storey informed the Conference he has replaced Miss Jeffers as President, Conference Council on Youth Ministries. He presented the report. The Conference responded with applause.

MISSION MOMENTS — The Reverend Mr. Luther Gandy presented Dr. and Mrs. Raleigh Pickard, medical missionaries now retired. The Reverend Mr. Frank Scott presented Miss Lyda Malone, a retired missionary now living in Florida. The Conference responded with applause.

BOARD OF MINISTRY — Bishop Knox asked for a vote on Disciplinary Question No. 44, "Who has surrendered their ministerial credentials?" He informed the Conference that The Reverend Mike McLaurin has surrendered his credentials. The Conference voted approval.

INTRODUCTION — Bishop Knox asked The Reverend Mr. Chester Brown, North Alabama Conference, to address the Conference on the Black Church Emphasis to be held on July 29-30, 1988.

INTRODUCTION — Bishop Knox introduced Mr. Keith Maxwell, Board of Pensions. He asked Mr. Maxwell to stand.

PERSONAL PRIVILEGE — The Reverend Mr. Mark LaBranche asked the Conference to send greetings to Miss Lyda Malone, who is in the hospital in Pensacola.

ANNOUNCEMENTS — The Reverend Mr. Charles M. Langford, Conference Secretary, made several announcements. He read a letter of appreciation from The Reverend Dr. Lester Spencer.

ORGANIZATION OF BOARDS AND AGENCIES — Bishop Knox announced the meeting places and conveners of the boards and agencies for the 1988-1992 Quadrennium.

BENEDICTION - Judge Ron Storey, District Lay Leader, Dothan District, pronounced the benediction.

ADJOURNMENT — The conference business session was adjourned.

SECOND DAY — EVENING SESSION

Montgomery, Alabama
May 30, 1988

ORDINATION SERVICE — The Conference assembled at the First United Methodist Church at 7:00 p.m. for the Service of Ordination. The Processional hymn "Ye Servants of God" was sung. Bishop Lloyd Knox led the Invocation. The congregation united in a Prayer for Purity. The Cathedral Choir sang the anthem, "Rejoice, The Lord Is King." The Ordination Sermon was delivered by The Reverend Barbara Erickson Harper, Associate Pastor, Vestavia Hills United Methodist Church, Birmingham, Alabama. The hymn "Spirit of Faith, Come Down" was sung.

Hugh Benito Encinias was consecrated into the Office of Diaconal Minister.

ORDINATION OF DEACONS — The following ministers were ordained to the Office of Deacon:

Joseph Glenn Carmichael
Craig Allen Carter
Willian DeWayne Curtin
John Thomas Dejarnette, Jr.
Cecil Earl Jackson, Jr.
Jeffrey Carl Jones
James William Killman
Charles Anthony Knight
Paul Bradley McClain, Jr.
James Benjamin Perry
Glen Lee Pugh
Marcus Hugh Rosser
Michael John Solano
Kenneth Milton Spivey
John Keith Warren
Michael Lamar White
Steven Paul Winton

ORDINATION OF ELDERS — The following ministers were ordained to the Office of Elder:

Richard Allen Bennett
Naomi Jane Prescott Brown
William Stephen Bugna, Jr.
Wayne Stephen Butts
Edwin James Deabler
Malcolm Whalen Fulcher, II
Louise Stowe Johns
Kevin Eric Knox
Timothy Grant Parker, Sr.
Jamie Earl Pickard
Robert Warden Prim
Richard Michael Sigler
Willis Russell Taylor, III
Steven Douglas Warren
Cullen Bryant Wilson, II

HYMN — The Service of Ordination concluded with the recessional hymn, "Go, Make of All Disciples." The Reverend Charles M. Langford gave the benediction.

RECEPTION — A reception was held in the fellowship hall of the Church in honor of the newly consecrated Diaconal Minister and the newly ordained Deacons and Elders and their families.

THIRD DAY — MORNING SESSION

Montgomery, Alabama
May 31, 1988

WORSHIP — The Reverend Mr. Steve McGucken led the delegates in a Psalter from Psalm 100, and in the hymn "Morning Has Broken." Mr. Hughie Infinger, District Lay Leader, Marianna-Panama City District, led the morning prayer.

ANNOUNCEMENT — Bishop Knox announced that The Reverend Dr. Robert Wingard's book *Portraits of Christ* is available in the Cokesbury Bookstore.

BIBLE STUDY — The Reverend Dr. Waite Willis led the delegates in a Bible study on "Religious Experience in the Bible — Peter: Christ and Suffering," from Mark 8.

PRAYER — Bishop Knox led in prayer.

ANNOUNCEMENT — Bishop Knox announced that Bishop Joel McDavid would preside over the Morning Session.

CALL TO ORDER — Bishop McDavid called the Conference Business Session to order.

APPRECIATION — Bishop McDavid expressed appreciation to Bishop Knox for asking him to preside. He informed the Conference that it was fortunate to have Bishop and Mrs. Knox as its episcopal family.

COMMITTEE ON JOURNAL — The Reverend Mr. Larry Teasley moved the approval of yesterday's minutes. They were approved.

PERSONAL PRIVILEGE — Bishop McDavid recognized Dr. Allen K. Jackson for a personal privilege. Dr. Jackson informed the Conference that Dr. Harold Rohlig is to have by-pass surgery tomorrow morning. Dr. Jackson led in prayer for Dr. Rohlig. Bishop McDavid asked him to convey the love and concern of the Conference to Dr. Rohlig.

PERSONAL PRIVILEGE — Bishop McDavid recognized The Reverend J. Lamar Brown for a personal privilege. The Reverend Mr. Brown presented The Reverend Mr. Emory Brown. He informed the Conference that The Reverend Mr. Brown has attended 63 Annual Conference sessions. The Conference responded with applause.

MISSION MOMENT — Mrs. Boots Guthrie presented Ms. Ruth Lawrence, a missionary from this Conference who served in Poland. She informed the Conference that Ms. Lawrence is now retired and living in Warsaw, Poland.

COURTESIES AND INTRODUCTIONS — Bishop McDavid recognized The Reverend Dr. Henry Roberts, Chairperson, Committee on Courtesies and Introductions. Dr. Roberts recognized members of the North Alabama Conference. He asked Mrs. Billie Jo Perry, Secretary to Bishop Knox, to stand. The Conference responded with applause.

REMINDER — Bishop McDavid reminded the Conference of Memorial Day.

RECOGNITION OF CHAPLAINS — Bishop McDavid asked all chaplains to come to the platform. He introduced The Reverend Dr. Douglas Williams, who presented the chaplains to the Conference. He asked each chaplain to greet the Conference. The Conference responded with applause. The Reverend Dr. Williams asked the reserve chaplains to stand.

PRAYER — Bishop McDavid asked The Reverend Dr. Douglas Williams to lead in prayer.

GREETINGS — Bishop McDavid read a letter from Bishop Paul A. Duffey of the Louisville Conference.

BOARD OF TRUSTEES — Bishop McDavid asked The Reverend Mr. Joe Ed Hastings, Conference Treasurer, to present the report. The Reverend Mr. Hastings declared the report to be before the Conference. It was adopted.

FRATERNAL DELEGATE — Bishop Knox introduced The Reverend T. Edwin Self, Albertville District Superintendent, Fraternal Delegate from the North Alabama Conference. Bishop Knox recognized two members from the North Alabana Conference. The Reverend Mr. Self addressed the Conference. He brought greetings from the North Alabama Conference. The Conference responded with applause.

APPRECIATION — Bishop McDavid expressed appreciation to The Reverend Mr. T. Edwin Self.

MISSION MOMENT — Bishop McDavid recognized Mrs. Ruth Ann Powers for a Mission Moment. Mrs. Powers presented Mr. George Sawada, former missionary from this Conference who is now living at Vashti School in Thomasville, Georgia.

BLACK COLLEGES — Bishop McDavid recognized Dr. Jerry Poole, Chaplain, Paine College. Dr. Poole addressed the Conference. He brought greetings from Dr. William H. Harris, President, Paine College. He expressed appreciation to the Conference for its support of The Black College Fund. The Conference responded with applause.

PERSONAL PRIVILEGE — Bishop McDavid recognized Judge Dale Segrest for a personal privilege. Judge Segrest presented Dr. Rodell Roberts, Lay Leader, Florida Conference, to the Conference. The Conference responded with applause. Dr. Roberts addressed the Conference. He brought greets from the Florida Conference. The Conference responded with applause.

BOARD OF PENSIONS — Bishop McDavid recognized The Reverend Dr. Ralph R. Hendricks, Chairperson, Conference Board of Pensions. Dr. Hendricks recognized The Reverend Mr. Keith Maxwell, representative of The General Board of Pensions. The Reverend Mr. Maxwell brought greetings from the The General Board of Pensions. He expressed his appreciation to Bishop Knox and Bishop McDavid for the opportunity to address the Conference. The Reverend Mr. Maxwell informed the Conference concerning General Conference legislation affecting the General Board of Pensions. The Conference responded with applause.

APPRECIATION — The Reverend Dr. Ralph R. Hendricks expressed appreciation to The Reverend Mr. Keith Maxwell.

BOARD OF PENSIONS — The Reverend Dr. Ralph R. Hendricks, Chairperson, Conference Board of Pensions, called attention to Items 1, 3, 10, 11, and 12 in the Report of the Board of Pensions. He asked The Reverend Mr. Joe Ed Hastings, Conference Treasurer, to present Items 1, 3, and 10.

The Reverend Mr. Hastings presented Report Number Three, Addendum A. He informed the Conference that this item sets the action of the Pension Program for 1989. Mr. Foy Campbell, Lay Delegate, St. James United Methodist Church, raised a question. The Reverend Mr. Hastings answered.

MOTION — Mr. Foy Campbell, Lay Delegate, St. James United Methodist Church, moved that the Annual Conference raise the rate of pensions to $230.00 per year. The motion was seconded. Mr. Campbell spoke to the motion. The Reverend Mr. Hastings expressed support for the motion. The motion was supported.

BOARD OF PENSIONS — The Reverend Mr. Joe Ed Hastings presented Report Number Three as amended. It was supported.

The Reverend Mr. Hastings presented Report Number One. It was approved.

The Reverend Mr. Hastings presented Report Number Five. He informed the Conference it was in the Consent Agenda.

SUSPENSION OF RULES — The Reverend Mr. Joe Ed Hastings moved to suspend the rules to consider Report Number Five. The motion was seconded. The rules were suspended.

BOARD OF PENSIONS — The Reverend Mr. Joe Ed Hastings made an addition to Report Number Five. The report was approved.

The Reverend Mr. Hastings presented Report Number Ten. It was approved.

The Reverend Dr. Ralph R. Hendricks, Chairperson, Conference Board of Pensions, asked The Reverend Mr. John C. Carmichael to present Reports Number Ten and Eleven. The Reverend Mr. Carmichael presented the reports. They were approved.

RECOGNITION — The Reverend Dr. Ralph R. Hendricks recognized The Reverend Mr. John Carmichael for his three years of service to the Board of Pensions. He presented The Reverend Mr. Carmichael with a plaque of appreciation. The Conference responded with applause.

APPRECIATION — The Reverend Mr. John Carmichael expressed appreciation to the Conference and the Board of Pensions for their support. The Conference responded with applause.

RECOGNITION — The Reverend Dr. Ralph R. Hendricks, Chairperson, Conference Board of Pensions, recognized The Reverend Mr. Gerald Maddox. He informed the Conference the The Reverend Mr. Maddox will take the position vacated by The Reverend Mr. Carmichael.

APPRECIATION — The Reverend Dr. Ralph R. Hendricks expressed appreciation to the Conference Board of Pensions for their hard work and cooperation. The Conference responded with applause.

APPRECIATION — Bishop McDavid expressed appreciation to The Reverend Dr. Ralph R. Hendricks, Chairperson, Conference Board of Pensions, for his service.

PERSONAL PRIVILEGE — Bishop McDavid recognized The Reverend Dr. Herbert Sadler. The Reverend Dr. Sadler addressed the Conference in regards to the Conference Claimants Fund. He raised a question about the dollar increase. The Reverend Mr. Joe Ed Hastings answered.

BOARD OF PENSIONS — The Report of the Board of Pensions was adopted.

INTRODUCTION — Bishop Knox introduced Mr. A. Wray Tomlin and members of the North Alabama Conference.

EQUITABLE SALARIES — Bishop McDavid asked The Reverend Mr. J. Hugh McDonald, Chairperson, Commission on Equitable Salaries, to present the report.

MOTION — The Reverend Dr. Billy Hall moved to amend Report Number Three of the Commission on Equitable Salaries. The motion was seconded. The Reverend Dr. Hall spoke to the motion. The motion was supported.

EQUITABLE SALARIES — The Reverend Mr. McDonald presented Report Number Three of the Commission on Equitable Salaries. The report as amended was adopted.

The Reverend Mr. McDonald presented Report Number Nine. It was adopted.

The Reverend Mr. McDonald presented Report Number Eighteen. It was adopted.

The Reverend Mr. McDonald presented Report Number Nineteen. It was adopted.

The Reverend Mr. McDonald moved the acceptance of the entire report. The Reverend Dr. Billy Hall brought a point of clarification. The Reverend Dr. Bill Calhoun brought a point of clarification. The Report was adopted as amended.

ANNOUNCEMENT — Bishop Knox announced that the delegates and friends of the Conference would need to clear the front section for the families of the deceased during The Service of Commemoration.

RECESS — Bishop Knox recessed the Conference.

THE SERVICE OF COMMEMORATION — The Service of Commemoration for the Alabama-West Florida Annual Conference was held at 11:00 a.m. on May 31, 1988, in the Delchamps Center, Huntingdon College, The Reverend Mr. Daniel Rhodes presiding.

The Invocation was delivered by The Reverend Mr. Malcolm Roberts. The congregation sang the hymn "For All The Saints." The Act of Praise was from Psalm 146.

Bishop J. Lloyd Knox read The Record of Remembrance. The following ministers and wives/widows of ministers were remembered:

The Reverend Acton Elijah Middlebrooks
The Reverend John Thaddeus Ellisor
The Reverend Ovie Wilson Mathison
The Reverend Welton Gregory
The Reverend Curtis Scruggs Ford
Mrs. Maggie Mae Sego Daughtry
Mrs. Lillian Morrie Daniels York
Mrs. Arlean Rice
Mrs. Doris Louise Thompson Grissett
Mrs. Flossie Belle Palmer Baldwin

The Memorial Prayer, led by Bishop Knox, was followed by The Moments of Meditation. The Reverend Mr. Rual W. Morris read the Scripture Lesson, Revelation 22:1-5. Miss Kim Tatum sang a solo.

The Reverend Mr. Charles M. Langford, Greensboro United Methodist Church, delivered the Memorial Sermon, "The Blessed Community," from Revelation 14:13.

The Service of Commemoration was ended with the singing of the hymn, "The Church's One Foundation." The Benediction was pronounced by The Reverend Earl Temple.

ADJOURNMENT — The Conference adjourned for lunch.

THIRD DAY — AFTERNOON SESSION

Montgomery, Alabama
May 31, 1988

CONGREGATIONAL SINGING — The Afternoon session of the Third Day began at 1:30 p.m. with a time of congregational singing under the direction of Mr. Joe Pat Cox, Conference Song Leader, Minister of Music, Frazer Memorial United Methodist Church, Montgomery, Alabama. Mr. Cox was accompanied at the organ by Mrs. Mary Jane Herring, organist, Frazer Memorial United Methodist Church. Mr. Mark Dickerson, a member of the choir, Frazer Memorial United Methodist Church, sang a solo, "Luther Medley." Mr. Dickerson was accompanied at the piano by Dr. John Barkowsky. The Conference responded with applause.

CALL TO ORDER — Bishop Knox called the Conference Business Session to order.

PRAYER — Bishop Knox asked Mr. Joe Morris, Lay Leader, Demopolis District, to lead in prayer.

MISSION MOMENT — The Reverend Mr. Frank Scott honored Mr. Richard C. Howard, former missionary to Burma, who is now in Minnesota working with the American Indians.

ORDER OF THE DAY — Bishop Knox asked The Reverend Mr. Clifford Abbott, Chairperson, Committee on Episcopacy, to present the Order of the Day. the Reverend Mr. Abbott addressed the Conference concerning the proposed division of the Birmingham Area into two areas. He informed the Conference that the Committee on Episcopacy supports the proposed division. The Reverend Mr. Abbott asked Mrs. Edith Knox to join Bishop Knox

on the platform during the Report. The Reverend Mr. Abbott spoke of the outstanding leadership Bishop Knox has provided for the Alabama-West Florida Conference. He requested that the Southeastern Jurisdiction Committee on Episcopacy and the Alabama-West Florida Delegation to Jurisdictional Conference work for the reappointment of Bishop Knox. The Reverend Mr. Abbott moved the adoption of the report.

MOTION — The Reverend Dr. John Vickers moved to amend the Report of the Committee on Episcopacy to include the location of the Episcopal Residence in Andalusia, Alabama. Bishop McDavid ruled the motion out of order.

COMMITTEE ON EPISCOPACY — The Report of the Committee on Episcopacy was supported with a standing ovation.

PETITION — The Reverend Mr. Clifford Abbott, Chairperson, Committee on Episcopacy, announced the distribution of a Petition requesting that the Southeastern Jurisdictional Conference divide the present Birmingham Area into two episcopal areas; one to be composed of the Alabama-West Florida Conference; one to be composed of the North Alabama Conference.

INTRODUCTION — The Reverend Mr. Abbott recognized Mrs. Billie Jo Perry, secretary to Bishop Knox. He asked Mrs. Perry to stand. The Conference responded with applause.

COMMITTEE ON EPISCOPACY — The Reverend Mr. Abbott presented the editorial changes in the Petition of the Committee on Episcopacy. He read the Petition and moved its adoption.

AMENDMENT — The Reverend Dr. John Vickers offered an amendment to Paragraph Five of the Petition of the Committee on Episcopacy. The amendment asked that the Episcopal Residence be located in Andalusia, Alabama. The motion was seconded. The Reverend Dr. Vickers spoke to the amendment.

MOTION TO DELAY — The Reverend Mr. Joe Bullington, Jr. moved to delay action on The Reverend Dr. Vickers' amendment until the original Petition of the Committee on Episcopacy was approved or disapproved. The motion was seconded. The Reverend Mr. Bullington spoke to the motion. The Reverend Dr. John Vickers requested clarification. The Reverend Mr. B.L. Butler, Local pastor, spoke against the motion. The Reverend Dr. Cecil Bradley spoke against the amendment proposed by The Reverend Dr. Vickers.

MOTION TO TABLE — The Reverend Dr. Bill Pickard moved to table the proposed amendment. The motion was seconded.

POINT OF ORDER — Bishop McDavid instructed the Conference on proper administrative procedure.

COMMITTEE ON EPISCOPACY — The Reverend Mr. Clifford Abbott, Chairperson, Committee on Episcopacy, recommended that the issue of dividing the Birmingham Area and the issue of the location of the Episcopal Residence to be treated as separate issues.

MOTION TO DELAY — Bishop McDavid ruled that the motion to delay was properly before the Conference. The motion was supported. Dr. Vickers' amendment was delayed. Bishop McDavid instructed the Conference to proceed with the original Petition of the Committee on Episcopacy.

AMENDMENT — The Reverend Dr. Bill Pickard proposed an amendment to Petition of the Committee on Episcopacy that would insure that the administrative cost of maintaining an Episcopal Residence would not exceed the present administrative cost. The motion was seconded. The Reverend Dr. Pickard spoke to the amendment. The Reverend Mr. Doug Newton spoke against the amendment.

MOTION TO DELAY — The Reverend Mr. E.R. Dickerson, III, moved to delay discussion on Dr. Pickard's amendment until the full report of the Committee on Episcopacy had been received. The motion was seconded. The Reverend Dr. Cecil Bradley spoke for the motion to delay. The Conference responded with applause. The motion to delay was supported. Bishop McDavid declared the original Petition of the Committee on Episcopacy to be before the Conference.

COMMITTEE ON EPISCOPACY — The Reverend Mr. Clifford M. Abbott, Chairperson, Committee on Episcopacy, continued the Report. He spoke in favor of the Petition. Bishop McDavid opened the floor for questions. The Reverend Dr. Bill Pickard raised a question concerning on-going administrative costs. The Reverend Mr. Abbott answered. Bishop Knox answered. The Reverend Mr. Joe Bullington, Jr. made a point of clarification. The Reverend Dr. Herbert Sadler made a point of clarification. The Reverend Dr. John Vickers raised

a question. The Reverend Mr. Abbott answered. A Lay Delegate who did not identify himself raised a question. The Reverend Mr. Abbott answered. Mr. Mike Whitfield, Lay Delegate, First United Methodist Church, Panama City, raised a question. The Conference responded with applause. The Reverend Mr. John Kuritz raised a question. The Reverend Mr. John Brannon raised a question for clarification. The Question was called. The Petition of the Committee on Episcopacy was approved. Bishop McDavid informed the Conference that this was an historic and sacred moment in the life of the Conference. The Conference responded with applause.

AMENDMENTS — Bishop McDavid informed the delegation that the amendments were properly before them. The Reverend Dr. Bill Pickard withdrew his amendment. The Conference responded with applause.

Bishop McDavid informed the delegates that the amendment concerning the location of the Episcopal Residence was properly before them. He asked The Reverend Dr. John Vickers to restate his amendment. The Reverend Dr. Vickers complied.

SUBSTITUTE — The Reverend Mr. James Dannelly offered a substitute to The Reverend Dr. John Vickers' motion. The Reverend Mr. Dannelly moved that the location of the Episcopal Residence be in Montgomery. Alabama. The substitute motion was seconded. The Reverend Mr. Dannelly spoke for the substitute. The Reverend Mr. Norman McLeod asked to hear from the recommendation of the Committee on the Relocation of Conference Headquarters. Bishop Knox stated that the Committee had no recommendation about relocation. The Reverend Mr. E.R. Dickerson, III spoke for the substitute motion.

SUBSTITUTE FOR THE SUBSTITUTE — Mr. Bill Stewart, Lay Delegate, Christ United Methodist Church, Milton, Florida, offered a substitute motion to The Reverend Mr. Dannelly's substitute. Mr. Stewart moved to have the Episcopal Residence located in Pensacola, Florida. The substitute motion was seconded. Bishop McDavid ruled that the motion became a substitute for the substitute. Bishop McDavid informed the delegates that the substitute for the substitute was before them.

MOTION — The Reverend Dr. Bill Pickard moved to refer the matter to the Committee on Episcopacy for further study. He asked that the Committee report to the Conference before adjournment. The motion was seconded. It was not approved.

SUBSTITUTE FOR THE SUBSTITUTE — Bishop McDavid informed the delegates that the substitute for the substitute, to locate the Episcopal Residence in Pensacola, Florida, was properly before them.

MOTION — The Reverend Mr. Thomas Sheppard presented a motion that would allow the bishop to reside in temporary housing until the matter could be studied and reported on at the 1989 Session of Annual Conference. The motion was seconded. The Reverend Dr. Langdon Garrison asked for a Point of Order on the motion. Bishop McDavid answered. The Reverend Mr. Clifford Abbott spoke against the motion. Bishop McDavid clarified the motion. The motion was not approved.

SUBSTITUTE FOR THE SUBSTITUTE — Bishop McDavid informed the delegates that the substitute for the substitute, to relocate the Episcopal Residence in Pensacola, Florida, was properly before them. The Reverend Mr. Doug Newton brought a point of clarification.

MOTION FOR PREVIOUS QUESTION — The Reverend Dr. Billy Hall moved the previous question to consider all before us. Miss Heather Hatcher, Youth Delegate, raised a question about parliamentary procedure. Bishop McDavid answered. The Reverend Dr. Bill Pickard raised a point of order. The delegates called for the previous question.

VOTE ON SUBSTITUTE FOR THE SUBSTITUTE — Bishop McDavid instructed the delegates to vote on the substitute for the substitute, to relocate the Episcopal Residence in Pensacola, Florida. Mr. Bill Stewart, Lay Delegate, Christ United Methodist Church, Milton, Florida, spoke for the substitute.

POINT OF ORDER — Dr. Marvin Grunzke, Lay Leader, Montgomery District, asked for a hand ballot.

VOTE ON THE SUBSTITUTE — The substitute for the substitute, to relocate the Episcopal Residence in Pensacola, Florida, was not supported.

SUBSTITUTE MOTION — Bishop McDavid explained that the substitute motion, to relocate the Episcopal Residence in Montgomery, Alabama, was now before the Conference. The Reverend Mr. James Dannelly spoke for the substitute motion. The substitute was supported. The substitute motion became the main motion.

VOTE ON MAIN MOTION — The main motion, to relocate the Episcopal Residence in Montgomery, Alabama, was supported. The Conference responded with applause.

MOTION — The Reverend Mr. James Dannelly moved that the name of the new episcopal area be "The Alabama-West Florida Episcopal Area." The motion was seconded. The motion was supported.

APPRECIATION — The Reverend Mr. Clifford Abbott, Chairperson, Committee on Episcopacy, expressed appreciation to the delegates for their support of the Committee's Report. The Conference responded with applause.

PRESENTATION — Judge Dale Segrest, Conference Lay Leader, presented Mr. Ralph Freeman, the entertainer for the Laity Banquet, to the Conference. The Conference responded with applause.

ANNOUNCEMENT — The Reverend Dr. Joseph Mitchell announced that his most recent book dealing with the 1984 Episcopal Elections was available in the Cokesbury Bookstore.

PERSONAL PRIVILEGE — The Reverend Mr. Steve McGucken, introduced the Officers of the United Methodist Fellowship on Worship, Music, and Other Arts. He announced the election of Mr. Steve Lee as chairperson, Mr. Saxon Scarbrough as chairperson-elect, and Mr. Ben Free as secretary/treasurer.

PERSONAL PRIVILEGE — The Reverend Mr. Thomas Sheppard asked for a personal privilege. He introduced the residents of Wesley Manor who were present at the Conference.

UNITED METHODIST PUBLISHING HOUSE — Bishop McDavid recognized The Reverend Dr. Cecil Bradley. The Reverend Dr. Bradley presented the Conference Board of Pensions with a check for $10,118.32 from the United Methodist Publishing House. The Conference responded with applause.

COKESBURY BOOKSTORE — Mrs. Gypsy Storey addressed the Conference. She spoke of the resources available through the Cokesbury Service Centers. She informed the Conference that 1989 will be the 200th anniversary of the United Methodist Publishing House. The Conference responded with applause.

MISSION MOMENT — The Reverend Dr. Syd Lock, Chairperson, Conference Board of Missions presented Mr. and Mrs. John Richard Allison, serving in India.

CAPITAL FUNDS CRUSADE — Bishop Knox recognized The Reverend Mr. John Lane, who reported on the Capital Funds Crusade. The Reverend Mr. Lane informed the Conference that 117 churches have paid 100% or more of their Fair Share Goal. He informed the Conference that the Demopolis District has paid 72% of its Fair Share Goal. The Reverend Mr. Lane recognized the churches that has paid over 100% of their Fair Share Goal.

BLUE LAKE COMMISSION — Bishop Knox recognized Mr. Harry McDavid, Chairperson, Blue Lake Commission, and The Reverend Linwood Lewis, Director, Blue Lake. Mr. McDavid presented the report. The Conference responded with applause.

SPIRITUAL GROWTH — Bishop Knox recognized The Reverend Dr. Claude Whitehead, Director for Spiritual Formation, Birmingham Episcopal Area, who presented the report. Dr. Whitehead spoke to Conference about the Emmaus movement. He asked The Reverend Mr. Linwood Lewis, Spiritual Director, Emmaus Walk, to speak to the Conference. The Reverend Mr. Lewis addressed the Conference concerning the Emmaus Walk.

RECOGNITION — The Reverend Dr. Claude Whitehead, Director for Spiritual Formation, Birmingham Episcopal Area, recognized the Task Force on Spiritual Formation. He asked The Reverend Mr. Charles Walker, Chairperson, Task Force on Spiritual Formation, to speak about the work of the Task Force. The Reverend Mr. Walker addressed the Conference.

PERSONAL PRIVILEGE — The Reverend Dr. Claude Whitehead expressed his appreciation for the support of the Conference, Bishop Knox, and the district superintendents during his three years as Director of the Office of Spiritual Formation. The Conference responded with applause.

APPRECIATION — Bishop Knox expressed his appreciation to The Reverend Dr. Claude Whitehead for his work with the Office of Spiritual Formation.

SOUTHEASTERN JURISDICTION REPRESENTATIVE — Bishop Knox recognized Dr. Reginald W. Ponder, Executive Director, Southeastern Jurisdiction Council on Ministries. Dr. Ponder addressed the Conference. He encouraged the local churches to pay 100% of their apportionments. He expressed appreciation for the Conference's support. The Conference responded with applause.

ANNOUNCEMENT — Bishop Knox reminded the delegates that their Talents were available from the Commission on Higher Education and Campus Ministry.

HEALTH AND WELFARE MINISTRIES — Bishop Knox recognized The Reverend Mr. Jimmie Connor, Chairperson, Board of Health and Welfare Ministries, who gave the report.

UNITED METHODIST CHILDREN'S HOME — The Reverend Mr. Jimmie Connor introduced Mr. Roy McLaughlin, Executive Director, United Methodist Children's Home. Mr. McLaughlin addressed the Conference. He informed the Conference that giving to the Children's Home is up8% over the previous year. He expressed appreciation to The Reverend Mr. John Trobaugh for his service on the Board. He recognized the contributions of the late Mr. Chris Hines. Mr. McLaughlin introduced The Reverend Mr. Mike Spivey, Chaplain, United Methodist Children's Home. The Reverend Mr. Spivey addressed the Conference. The Conference responded with applause.

HOMES FOR THE AGING — The Reverend Mr. Jimmie Connor introduced The Reverend Mr. A. Wray Tomlin, Executive Director, United Methodist Homes for the Aging. The Reverend Mr. Tomlin addressed the Conference. He recognized the Trustees of the Homes for the Aging. The Conference responded with applause. The Reverend M. Tomlin recognized the Administrators of the Homes for the Aging. The Conference responded with applause. He informed the Conference about the opening of two new facilities. The Conference responded with applause.

HEALTH AND WELFARE MINISTRIES — The Reverend Mr. Jimmie Connor, Chairperson, Board of Helath and Welfare Ministries, clarified that the action taken earlier to divide the Birmingham Episcopal Area would not effect the Children's Home and the Homes for the Aging. He called attention to the following items in the Board's report: the Golden Cross offering, the ministry to mentally retarded adults, and the concern with AIDS. He expressed appreciation to the Conference for its support. The Conference responded with applause.

PERSONAL PRIVILEGE — Bishop Knox recognized The Reverend Dr. Kenneth Taylor for a personal privilege. The Reverend Dr. Taylor recognized Edwin and Peggy Dixon, who established the Methodist Educational Leave Society. He spoke to the Conference about the Society. He moved that the Conference send greetings to Mr. and Mrs. Dixon. The motion was seconded. The greetings were sent.

MISSION MOMENT — The Reverend Mr. Ted Hoagland recognized Joyce and Gerald Mathison, missionaries in Nigeria.

LAKE JUNALUSKA — Bishop Knox recognized Mr. Clyde Mahaffey and The Reverend Dr. Cecil Bradley, Trustees, Lake Junaluska. Mr. Mahaffey addressed the Conference about the development of Lake Junaluska. He noted that this year is the 75th anniversary of Lake Junaluska. He recognized the Lake Junaluska Associates. The Reverend Dr. Bradley encouraged the ministers to attend the events at Lake Junaluska. The Conference responded with applause.

ANNOUNCEMENT — Bishop Knox announced the Missions Emphasis at the Evening Session. He noted that the Conference would celebrate the 40th anniversary of Advance giving.

RECOGNITION — Bishop Knox recognized the Pelham United Methodist Church, which is celebrating its 150th anniversary. The Conference responded with applause.

ANNOUNCEMENT — Bishop Knox reminded the delegates that their Talents were available from the Commission on Higher Education and Campus Ministry.

ANNOUNCEMENT — The Reverend Mr. Thomas Sheppard announced that a sack lunch would be available for those not attending the Laity Dinner.

REPORT OF GENERAL CONFERENCE DELEGATES — Bishop Knox recognized The Reverend Dr. John Ed Mathison. He asked the delegation to General Conference to come to the platform. The Reverend Dr. Mathison asked the delegates to stand. The Conference responded with applause. The Reverend Dr. Mathison highlighted the General Conference issues.

MOTION — The Reverend Dr. John Ed Mathison asked Mr. Foy Campbell to speak to the Conference about the future election of delegates to General and Jurisdictional Conferences. Mr. Campbell moved that The Council on Finance and Administration develop a plan for the funding of eight additional reserve delegates — four clergy delegates and four lay delegates, and that it report on the plan at the 1989 Session of Annual Conference. The motion was seconded. The motion was approved.

APPRECIATION — The Reverend Dr. John Ed Mathison expressed appreciation to the Conference for its support and prayers. He requested the prayers as the delegation attends Jurisdictional Conference. The Conference responded with applause.

MISSION MOMENT — The Reverend Mr. O. Eugene Murphree presented Mrs. Esther Palmer, Deaconess, now retired.

APPRECIATION — Bishop Knox expressed appreciation to Bishop McDavid for presiding over the day's proceedings.

PERSONAL PRIVILEGE — The Reverend Mr. Frederick Outlaw informed the Conference that Mrs. Celia Williams, wife of Chaplain A. K. Williams, is in the hospital. He asked the Conference to send best wishes. They were sent.

ANNOUNCEMENT — The Reverend Mr. Charles M. Langford, Conference Secretary, announced that all Bible study sessions and worship services are being taped by The Reverend Mr. Steven Wiley.

BENEDICTION — Dr. Marvin Grunzke, Lay Leader, Montgomery District, pronounced the Benediction.

ADJOURNMENT — The Conference was adjourned until the Evening Session of the Third Day.

THIRD DAY — EVENING SESSION

Montgomery, Alabama
May 31, 1988

PRELUDE — Dr. Jeanne Shaffer, Huntingdon College, played the organ prelude.

PERSONAL PRIVILEGE — The Reverend Mr. Winston Jay recognized the efforts of The Reverend Mr. Curtis Ford.

RECOGNITION OF LOCAL PASTORS — The Reverend Mr. Winston Jay, Chairperson, Commission on Town and Country Work, asked the Local Pastors to come to the front of the Conference. The Reverend Mr. Jay expressed his appreciation for the faithful work of the local pastors. He noted that the local pastors received 584 persons into Christ's Kingdom on Profession of Faith and received over $111,000 in World Service. The Conference responded with applause.

APPRECIATION — Bishop Knox expressed his appreciation to the local pastors. He led in a prayer of thanksgiving for their ministry. The Conference responded with a standing ovation.

MISSION EMPHASIS — The Reverend Dr. Syd Lock, Chairperson, Conference Board of Missions, opened the Mission Emphasis, "Celebrating 40 Years of the Advance," by reading from Acts 1. He led the Conference in the singing of the hymn "O For A Thousand Tongues to Sing." The Reverend Mr. Joe Ed Hastings led the Evening Prayer.

MISSION MOMENT — The Reverend Dr. Syd Lock recognized the following missionaries: Clara Esther, Carlton Carothers, Bill and Mary Ann Pickard, Lilly and Ben Sawada, Martha and B.B. Cofield, Susie Peach Foster, Myrtle Pritchard, and William Host.

STATEMENT OF THE ADVANCE — The Reverend Dr. Syd Lock explained the origin of The Advance. He informed the Conference that $470,450,121.00 has been raised through the General Church, while the Alabama-West Florida Conference has given $8,147,849.00. He informed the Conference this is the 40th year of The Advance.

PRESENTATION — The Reverend Dr. Syd Lock recognized Mrs. Ruth Ann Powers. Mrs. Powers awarded certificates to the top 40 churches in Advance giving. The Conference responded with applause.

LITANY OF CELEBRATION — Dr. Lock asked Mrs. Sue Jones and The Reverend Dr. Karl K. Stegall to lead the Litany of Celebration of The Advance. the Conference stood for the Litany.

COOPERATIVE SCHOOL OF MISSION — The Reverend Dr. Syd Lock asked Mrs. Sarah Doyle, member, Conference Board of Missions, to come to the platform. Mrs. Doyle addressed the Conference concerning The Cooperative School of Christian Mission. The Conference responded.

MISSION MOMENT — Dr. Lock presented Charles and Blanche Britt.

OFFERTORY — The Reverend Dr. Charles Britt led the offertory. He informed the Conference the offering would go for the new Wesley Foundation building at Livingston University.

RECOGNITION — The Reverend Dr. Britt recognized The Reverend Mr. Thomas Sheppard. The Reverend Mr. Sheppard announced that the Pages would receive the offering. He asked the Conference to greet them. The Conference responded with applause.

OFFERTORY PRAYER — The Reverend Dr. Charles Britt led the Offertory Prayer.

RECOGNITION — The Reverend Dr. Syd Lock, Chairperson, Conference Board of Missions, asked the Board to stand. He expressed appreciation to the Board. The Conference responded with applause.

INTRODUCTION — Dr. Lock recognized The Reverend Mr. Fred Zeigler, Chairperson, Conference Board of Missions for the 1988-1992 Quadrennium. The Reverend Mr. Zeigler introduced the new officers of the Conference Board of Missions.

APPRECIATION — The Reverend Mr. Fred Zeigler expressed appreciation to The Reverend Dr. Syd Lock for his work with the Conference Board of Missions over the past eight years. The Conference responded with applause.

HYMN — The congregation joined in the singing of the hymn "We've A Story to Tell to The Nations."

SERMON — The Reverend Dr. James C. Peters, Conference Preacher, brought the missions sermon.

HYMN — The congregation joined in the singing of the hymn "Herald, of Christ."

BENEDICTION — Mrs. Dorothea Sarver, Deaconess, pronounced the Benediction.

FOURTH DAY — MORNING SESSION

Montgomery, Alabama
June 1, 1988

WORSHIP — The Morning Session of the Fourth Day began at 8:30 a.m. The Reverend Mr. Neil Epler led the delegates in The Canticle of Zechariah and in the singing of the hymn "He Touched Me." The Reverend Ms. Reba Wiley led the morning prayer.

BIBLE STUDY — The Reverend Dr. Waite Willis, Professor of Religion, Florida Southern College, led the delegates in a Bible study on "Religious Experience in the Bible — Paul: Spirit and Service," from The Corinthian Epistles. The Conference responded with applause.

APPRECIATION — Bishop Knox expressed appreciation to Dr. Willis for his leading of the delegates in the Bible study.

CALL TO ORDER — Bishop Knox called the Conference to order.

PRAYER — Bishop Knox asked Mr. John Tavor to lead in prayer.

COMMITTEE ON JOURNAL — The Reverend Mr. Bruce Johnson moved the approval of the previous day's and the present day's minutes.

PERSONAL PRIVILEGE — The Reverend Mr. Bruce Johnson expressed appreciation for the efficiency of the secretarial staff. The Conference responded with applause.

COUNCIL ON FINANCE AND ADMINISTRATION — Bishop Knox recognized The Reverend Dr. Herbert Sadler, Chairperson, Council on Finance and Administration, who presented the Report. The Reverend Dr. Sadler called attention to Report Number Three. He addressed the Conference concerning the formula adopted at the 1986 Session of Annual Conference for the setting of district superintendent's salaries. He asked the Conference to delete Item Five of Report Number Three, and replace it with another formula based on average of the highest pastors' base salary in each of the nine districts. He moved the adoption of Report Three with changes. The Reverend Mr. Dan Morris raised a question. The Reverend Mr. Frank Scott asked The Reverend Dr. Sadler to read his resolution again. The Report was adopted.

The Reverend Dr. Sadler presented Report Number Seven. He noted the changes. He noted the additions of the African University Fund as a new line item in the Apportionments. He moved the adoption of the Report.

PERSONAL PRIVILEGE — Bishop Knox recognized The Reverend Mr. Luther Gandy who expressed appreciation to The Reverend Dr. Sadler and the Council on Finance and Administration for increasing the budget of the Conference Board of Missions.

COUNCIL ON FINANCE AND ADMINISTRATION — The Reverend Mr. Dan Morris raised a question. The Reverend Dr. Sadler answered. The Reverend Ms. Mary Beth Cloyd raised a question. The Reverend Dr. Herbert Sadler responded. Bishop Knox made a point of clarification. The Reverend Mr. John Lane raised a question. Mrs. Eva Carr, Lay Delegate, made a point of clarification. The Reverend Dr. Sadler responded. Mrs. Carr responded to The Reverend Dr. Sadler. The Reverend Dr. Fred Zeigler raised a question. The report was adopted.

The Reverend Dr. Sadler asked The Reverend Mr. Joe Ed Hastings to present Report Number Twelve. The Reverend Mr. Hastings spoke to the issue of Zero Based Budgeting. He moved the adoption of the Report. The Reverend Mr. Thad Chesser raised a question. The Reverend Mr. Hastings responded. Mr. Sandy Rowland, Lay Delegate, St. Paul United Methodist Church, Pensacola, Florida, expressed a concern. The Reverend Mr. Hastings responded. The Reverend Mr. Hastings and The Reverend Dr. Sadler answered. The Report was adopted.

CONFERENCE TREASURER — Bishop Knox recognized The Reverend Mr. Joe Ed Hastings, Conference Treasurer, who presented the Report. He called attention to the growth of the Conference investments. The Conference responded with applause. The Treasurer's Report was received.

CONFERENCE STATISTICIAN — Bishop Knox recognized The Reverend Mr. Ed Cotten, Conference Statician, who presented the Report. The Reverend Mr. Cotten stressed the importance of accurately filing The Statistical Reports. The Report was received.

AREA COMMITTEE ON JOINT CONCERNS — Bishop Knox recognized The Reverend Dr. Herbert Sadler, Vice-Chairperson, who made the Report. The Reverend Dr. Sadler informed the Conference the Committee supported the Report of the Committee on Episcopacy.

RELIGION AND RACE — Bishop Knox recognized Mrs. Betty Salter, who asked that the Report of the Commission on Religion and Race be received.

MOTION — The Reverend Mr. E.R. Dickerson, III, moved the Report on Religion and Race be received for information only. The motion was seconded. The Reverend Mr. Dickerson spoke to the motion.

SUBSTITUTE MOTION — Mr. Leon Taylor, Lay Delegate, Wesley Memorial United Methodist Church, moved to substitute by deletion. The motion was seconded. Mrs. Sheila Bonner, Lay Delegate, Vernon, Florida, made a point of clarification. The Conference responded with applause.

MOTION TO AMEND — The Reverend Mr. Frederick Outlaw moved to amend the substitute. Bishop Knox asked him to make the amendment after the report had been adopted.

POINT OF ORDER — The Reverend Dr. Robert Wingard raised a point of order.

MOTION TO DIVIDE — The Reverend Dr. Robert Wingard moved to divide the Report of the Commission on Religion and Race from the Recommendations of the Commission on Religion and Race. The Reverend Mr. Frederick Outlaw spoke against the motion. Mrs. Eleanor McCall, Lay Delegate, Cottonwood United Methodist Church, spoke against the Report on Religion and Race. Mr. Eric Cates, Lay Delegate, Fort Deposit, spoke in favor of the original motion to receive the Report. The Reverend Mr. Frederick Outlaw spoke against the motion to receive the Report.

QUESTION — Bishop Knox called for the Question. He informed the delegates that the motion to divide was properly before them. The motion was approved. The Report was divided.

MOTION TO RECEIVE — Bishop Knox informed the delegates that the motion to receive the Report of Religion and Race was properly before them. The Reverend Mr. Neil Epler voiced concern about the accurancy of the Report. The Reverend Dr. Roy Sublette answered. The Reverend Mr. Oscar Brooks spoke to the accuracy of the Report.

MOTION TO AMEND — Mr. Ken Cole, Lay Delegate, moved to amend the original motion. Bishop Knox ruled the motion out of order.

VOTE — Bishop Knox called for a hand vote on the motion to receive the Report for information purposes only. The hand vote was inconclusive. Bishop Knox called for a standing vote. The standing vote was inconclusive. Bishop Knox called for the Tellers, who counted the standing vote. There were 226 votes against receiving the Report. There were 185 votes in favor of receiving the report. The Report was not received.

ANNOUNCEMENT — Bishop Knox announced that the attendance at the 1988 Session of Annual Conference was 966.

MISSIONS OFFERING — Bishop Knox informed the Conference that the Missions Offering was $9,320.00. The Conference responded with applause.

RELIGION AND RACE — Bishop Knox ruled that the Recommendations of the Commission on Religion and Race were properly before the Conference.

PASTORAL CARE AND COUNSELING — Bishop Knox recognized the Reverend Dr. Charles Alexander, Executive Director, Area Board of Pastoral Care and Counseling. Dr. Alexander began the Report of the Board.

POINT OF ORDER — The Reverend Dr. Bill Pickard called a point of order. He asked Bishop Knox if the Recommendations of the Report of the Commission on Religion and Race were before the Conference. Bishop Knox informed the Conference that the Recommendations would be considered during the Afternoon Session.

ANNOUNCEMENT — Bishop Knox announced that Mr. James Mitchell, Lay Delegate, Aldersgate United Methodist Church, Montgomery, Alabama, had been carried to Jackson's Hospital with cardiac arrest.

RECESS — Bishop Knox recessed the Conference for five minutes.

WORSHIP SERVICE — The Reverend Terrence Hayes, Liturgist, led the Call to Worship in The Worship Service of The Board of Church and Society. The Hymn of Praise was "In Christ There Is No East or West." The congregation affirmed its faith through the Apostles' Creed. The Reverend Mr. Hayes led the Prayer.

INTRODUCTION — The Reverend Mr. Spencer Turnipseed, Chairperson, Board of Church And Society, introduced The Reverend and Mrs. Charles Lee, St. Paul United Methodist Church, Birmingham, Alabama. The Reverend and Mrs. Lee presented a program of special music. The Conference responded with applause.

BOARD OF CHURCH AND SOCIETY — The Reverend Mr. Spencer Turnipseed led the Responsive Reading for The Service of Worship of The Board of Church and Society. He expressed appreciation to the members of the Board.

INTRODUCTION — The Reverend Mr. Turnipseed introduced The Reverend Mr. Ed Cotten, incoming Chairperson, Board of Church and Society.

ANNOUNCEMENT — The Reverend Mr. Turnipseed announced that the Emory Club would meet for lunch in the College Dining Room.

SPECIAL MUSIC — Mrs. Wynette Lee sang a solo, "Precious Lord, Take My Hand." She was accompanied at the piano by her husband, The Reverend Mr. Charles Lee. The Conference responded with applause.

SERMON — The Sermon on The Worship Service of The Board of Church and Society was delivered by the Conference Preacher, The Reverend Dr. James C. Peters, Sr., Vice-President, The United Methodist Publishing House. He led in prayer.

HYMN — The congregation joined in the singing of The Hymn of Loving Resolve, "Jesus, United By Thy Grace." The Reverend Mr. Spencer Turnipseed pronounced the Benediction.

ADJOURNMENT The Conference was adjourned for lunch.

FOURTH DAY — AFTERNOON SESSION

Montgomery, Alabama
June 1, 1988

SINGING — The Afternoon Session of the Fourth Day began at 1:30 p.m. with a time of singing under the direction of Mr. Joe Pat Cox, Minister of Music, Frazer Memorial United Methodist Church, Montgomery, Alabama. The organist was Mrs. Mary Jane Herring, organist, Frazer Memorial United Methodist Church. The Conference responded with applause.

ANNOUNCEMENT — Bishop Knox informed the Conference that Mrs. Celia Williams was improving, and that she was to be released from the hospital. He informed the Conference that Mr. James Mitchell, Lay Delegate, Aldersgate United Methodist Church, Montgomery, Alabama, had died.

PRAYER — Bishop Knox asked The Reverend Mr. R. Granville Balthrope, pastor of the new church in the Dothan District, to lead in prayer for Mr. Mitchell's family.

PERSONAL PRIVILEGE — Bishop Knox recognized The Reverend Dr. Jim Claunch for a personal privilege. The Reverend Mr. Claunch asked the Conference to send condolences to Mr. James Mitchell's family. They were sent.

STATUS AND ROLE OF WOMEN — Bishop Knox recognized Mrs. Betty Salter, Chairperson, Commission on Status and Role of Women, who presented the Report. Mrs. Salter recognized The Reverend Ms. Jean Spikes. She informed the Conference that The Reverend Ms. Spikes was the first woman to be ordained elder in the Alabama-West Florida Conference. Mrs. Salter asked Ms. Spikes to come to the platform. She presented The Reverend Ms. Spikes with a plaque. The Conference responded with a standing ovation. The Reverend Ms. Spikes addressed the Conference. The Conference responded with applause.

Mrs. Salter introduced The Reverend Mr. Judd Stinson, who presented The Monitor's Report. Mrs. Salter pinned a yellow ribbon on Bishop Knox for his leadership in the use of inclusive language. The Reverend Mr. Stinson recognized other members of the Conference who had shown leadership in the use of inclusive language.

PASTORAL CARE AND COUNSELING — Bishop Knox recognized The Reverend Mr. John Trobaugh, Chairperson, Area Board of Pastoral Care and Counseling. The Reverend Mr. Trobaugh, completed the Report of the Board. He introduced The Reverend Dr. John Galloway, Clinical Director, Pensacola Office, Area Board of Pastoral Care and Counseling. Dr. Galloway addressed the Conference. The Conference responded with applause.

PERSONAL PRIVILEGE — Bishop Knox recognized Mrs. Brenda Hendricks, Lay Delegate, for a personal privilege. Mrs. Hendricks read a resolution that each local church observe Minister's Appreciation Day on the Second Sunday in October. The resolution was seconded. It was supported.

PERSONAL PRIVILEGE — Bishop Knox recognized Mr. Mark Stewart, Diaconal Minister, for a person privilege. Mr. Stewart made a point of clarification.

RELIGION AND RACE — Bishop Knox recognized Mr. Robert Powell, Conference President, United Methodist Men.

MOTION — Mr. Robert Powell, Conference President, United Methodist Men, moved to substitute for the Recommendations of the Report of the Commission on Religion and Race. Mr. Eric Cates, Lay Delegate, Ft. Deposit, expressed a concern.

MOTION TO TABLE — Mr. Eric Cates, Lay Delegate, Ft. Deposit, moved to table the motion. The motion was seconded.

POINT OF ORDER — Mr. Bill Pickard raised a point of order. He asked Bishop Knox to clarify. Bishop Knox responded. Mr. Robert Powell responded.

POINT OF ORDER — Mr. Eric Cates, Lay Delegate, Ft. Deposit, raised a point of order.

RESTATEMENT OF MOTION — Mr. Robert Powell restated his motion. Mr. Powell spoke to the motion. Bishop Knox called for a vote on the motion to table the motion. The motion was not tabled. Bishop Knox ruled Mr. Powell's motion to be before the Conference. Mr. John Sherrer, Lay Delegate, Church Street United Methodist Church, Selma, spoke against the motion. The Reverend Mr. Frederick Outlaw spoke for the motion.

MOTION TO AMEND — The Reverend Mr. Glen Carmichael moved to amend the motion. His motion was seconded. The Reverend Mr. Carmichael spoke for the amendment. The Reverend Mr. Oscar Brooks spoke against the amendment. The amendment was not supported. Bishop Knox ruled that the original motion was before the Conference.

DISCUSSION — The Reverend Dr. Robert Wingard spoke for the motion. The Reverend Mr. Doug Newton spoke for the motion and voiced concern.

SUBSTITUTE MOTION — The Reverend Mr. Doug Newton offered a substitute for the original motion. Mr. Robert Powell accepted the substitute. The original motion was approved.

PERSONAL PRIVILEGE — Bishop Knox recognized The Reverend Dr. J.B. Nichols for a personal privilege. Dr. Nichols spoke regarding The Reverend Mr. Curtis Ford. The Conference responded with applause.

COMMUNICATIONS/ADVOCATE — Bishop Knox recognized Dr. Paul Ruark, Editor, The Methodist Christian Advocate. Dr. Ruark presented "Thank You Awards" to the ministers for the Advocate Subscription Campaign. The Conference responded with applause.

INTRODUCTION — Bishop Knox recognized Mrs. Mary Ellen Bullard. Mrs. Bullard introduced Dr. Jim Fleming, Bible Alive Seminars. The Conference responded with applause. Dr. Fleming addressed the Conference. The Conference responded with applause.

FEASIBILITY STUDY COMMITTEE — Bishop Knox recognized Dr. Annie Mae Turner, Chairperson, Feasibility Study Committee for the Relocation of the Conference Headquarters. Dr. Turner moved the adoption of the Report. It was adopted.

MISSION MOMENT — The Reverend Mr. Charles Craddock recognized Mrs. Virginia Chapman, missionary in North Africa, and Tim and Carol Crawford, missionaries in Mozambique.

UNITED METHODIST FOUNDATION — Bishop Knox recognized Mr. John Sherrer, who presented the Report of the United Methodist Foundation. Mr. Sherrer spoke of the Development Fund. Bishop Knox informed the Conference that The Reverend Mr. Daniel Bailey, Executive Director, United Methodist Foundation, had to leave Conference because of illness.

PERSONAL PRIVILEGE — Bishop Knox recognized The Reverend Mr. B. Gene Williams for a personal privilege. The Reverend Mr. Williams expressed his love and appreciation to the Conference for its expression of love and caring upon the death of his son. The Conference responded with a standing ovation.

PERSONAL PRIVILEGE — Bishop Knox recognized The Reverend Mr. Elvin T. Edgar for a personal privilege.

MOTION — The Reverend Mr. Elvin T. Edgar moved that the Commemoration Sermon, "The Blessed Community," by The Reverend Mr. Charles Langfodd, be included in the 1988 Conference Journal in the section on Memoirs.

SUSPENSION OF RULES — The Conference suspended the rules to consider The Reverend Mr. Edgar's motion. The motion was adopted.

PERSONAL PRIVILEGE — Bishop Knox recognized The Reverend Mr. E. Zedoc Baxter for a personal privilege. The Reverend Mr. Baxter expressed appreciation on behalf of the Livingston University Wesley Foundation for the Missions Offering. The Conference responded with applause.

MISSION MOMENT — The Reverend Frank Scott recognized Edith and Lloyd Knox, former missionaries in Cuba and Argentina. The Conference responded with applause.

PROPERTY RESOLUTIONS — Bishop Knox recognized The Reverend Dr. William Calhoun, Superintendent, Demopolis District. The Reverend Dr. Calhoun presented a resolution concerning the Salipta United Methodist Church. It was approved. The Reverend Mr. J. Lamar Brown presented a resolution concerning the Fosteria United Methodist Church. It was approved. The Reverend Dr. Rex M. Mixson presented resolutions concerning The Ansley United Methodist Church, The Friendship United Mcthodist Church, and The Providence United Methodist Church. They were approved.

QUESTION — Bishop Knox asked the question, "Where shall the next Session of Annual Conference be held?" The invitation to meet at Huntingdon College was extended. Bishop Knox declared that the 1989 Session of Annual Conference will be held at Huntingdon College, Montgomery, Alabama.

ANNOUNCEMENTS — The Reverend Mr. Charles M. Langford, Conference Secretary, made several announcements.

MOTION — The Reverend Dr. Bill Pickard moved that Dr. J.B. Nichols comments about The Reverend Curtis Ford be condensed and included in the Conference Journal. The motion was approved by Common Consent.

BOARDS AND AGENCIES — Bishop Knox read the names of the chairpersons of the Boards and Agencies for the 1988-1992 Quadrennium.

COURTESIES AND INTRODUCTIONS — The Reverend Mr. Ben Sawada, Chairperson, Committee on Courtesies and Introductions, reported for the Committee. He expressed appreciation to all who had helped the Annual Conference session to function smoothly. The Reverend Mr. Sawada expressed appreciation to Bishop J. Lloyd Knox for the leadership he had given the Conference. The Conference responded with applause.

FIXING OF APPOINTMENTS — Bishop Knox asked the district superintendents to inform the Conference concerning changes and errors in the Appointment Books. Bishop Knox declared the pastoral appointments for the Conference Year 1988-1989 fixed.

RECESS — Bishop Knox declared the Conference to be in recess.

COMMUNION SERVICE — Bishop Knox led the Conference in a closing Service of Worship. The Congregation joined in the singing of the hymn "All Praise to Our Redeeming Lord." Bishop Knox delivered The Reflection. He was assisted by the district superintendents in The Service of Holy Communion.

ADJOURNMENT — The 1988 Session of the Alabama-West Florida Annual Conference was adjourned "sine die."

J. Lloyd Knox

J. Lloyd Knox, Resident Bishop

Charles M. Langford

Charles M. Langford, Secretary

For the Committee on Journal, we have read and corrected the minutes of the 160th Session of the Alabama-West Florida Conference in the form of the Daily Proceedings. With the changes that have been made, we approve the minutes of this session.

R. Bruce Johnson

R. Bruce Johnson

Larry G. Teasley

Larry G. Teasley

Division VI — The Minute Questions

THE BUSINESS OF THE ANNUAL CONFERENCE

The Minutes of the Alabama-West Florida Annual Conference held in Montgomery, Alabama from May 29, 1988, through June 1, 1988. Bishop J. Lloyd Knox, Presiding. Date when organized: 1829. Number of this session: 160.

PART I. ORGANIZATION AND GENERAL BUSINESS

1. **Who are elected for the quadrennium (¶¶702.6, 715.1):**
   Secretary? Rev. Paul D. Wolfe
   Mailing Address: P.O. Box 707, Milton, FL 32572
   Telephone: 904/623-6683 (O); 623-2248 (H)
   Statistician? Rev. Edward M. Cotten
   Mailing Address: P.O. Box 72, Grove Hill, AL 36451
   Telephone: 205/275-3590 (O); 205/275-3771 (H)
   Treasurer? Rev. Joseph E. Hastings
   Mailing Address: P.O. Box 700, Andalusia, AL 36420
   Telephone: 205/222-3127 (O); 205/222-4087 (H)
2. **Is the Annual Conference incorporated (¶702.1)?** Yes
3. **Bonding and auditing:**
   a) **What officers handling funds of the conference have been bonded, and in what amounts (¶¶714, 2510)?**
      Rev. Joseph E. Hastings, Treasurer — Blanket Position Bond: $100,000.00 and Excess Commercial Blanket Bond: $1,000,000.00
   b) **Have the books of said officers or persons been audited (¶¶713, 2510)?** Yes (See Financial Reports)
4. **What conference councils, boards, commissions, and committees have been appointed or elected?**
   a) **Answer Yes or No for each of the councils, boards, commissions, or committees listed:**
      (1) **Council on Finance and Administration?** Yes
      (2) **Council on Ministries?** Yes
      (3) **Board of Diaconal Ministry?** Yes
      (4) **Board of Ordained Ministry?** Yes
      (5) **Board of Pensions?** Yes
      (6) **Board of Trustees of the Annual Conference?** Yes
      (7) **Commission on Archives and History?** Yes
      (8) **Commission on Christian Unity and Interreligious Concerns?** Yes
      (9) **Commission on Equitable Salaries?** Yes
      (10) **Commission on Religion and Race?** Yes
      (11) **Commission on the Status and Role of Women?** Yes
      (12) **Committee on Investigation?** Yes
      (13) **Committee on Episcopacy?** Yes
      (14) **Joint Review Committee?** Yes
   b) **Indicate the name of the agency in your annual conference which is responsible for the functions related to each of the following agencies:**
      (1) **Board of Church and Society (¶728)?** Board of Church and Society
      (2) **Board of Discipleship (¶729)?** Board of Evangelism, Board of Education and Commission on Worship
      (3) **Board of Global Ministries (¶730)?** Board of Missions and Board of Health and Welfare Ministries
      (4) **Board of Higher Education and Campus Ministry (¶731)?** Board of Higher Education and Campus Ministry
      (5) **Board of the Laity (¶729.8)?** Board of the Laity
      (6) **Committee on Communication (¶726.5a)?** Area Board of Communication/ ADVOCATE

c) **Answer Yes or No for each of the following conference or district organizations:**
   (1) **Conference United Methodist Women?** Yes
   (2) **Conference United Methodist Men?** Yes
   (3) **Conference Council on Youth Ministry?** Yes
   (4) **District Boards of Church Location and Building?** Yes
   (5) **Committees on District Superintendency?** Yes
   (6) **District Committees on Ordained Ministry?** Yes
   (7) **District Councils on Ministries?** Yes

d) **What other councils, boards, commissions, or committees have been appointed or elected in the annual conference?**
Committee on Standing Rules, Committee on Petitions and Resolutions, Committee on Nominations, Committee on Courtesies and Introductions, Committee on Consent Agenda, Committee on Records, Committee on Journal, Committee on Program, Committee on Arrangements, Commission on Stewardship, Commission on Church Development and Revitalization, Committee on Career/Life Planning, Assembly Ground Commission, Commission on Town and Country Work, Area Board of Pastoral Care and Counseling, Board of Managers — Pastors' Assembly, Preachers' Aid Society, Area Committee on Joint Concerns, United Methodist Foundation, United Methodist Development Fund, Missional Priority Coordinating Committee

5. **Have the secretaries, treasurers, and statisticians kept their respective records according to the prescribed forms (¶705.7)?** Yes
6. **What is the report of the statistician?** (See Statistical Tables)
7. **What is the report of the treasurer?** (See Statistical Tables)
8. **What are the reports of the district superintendents as to the status of the work within their districts?** (See Statistical Tables)
9. **What is the schedule of equitable salaries for pastors for the ensuing year (¶¶442, 722.3)?**
Full Connection: $19,000; Probationary Member: $19,000; Associate Member: $17,700; Seminary Student (Married): $14,800; Seminary Student (Single): $13,900; Full Time Lay Pastor: $15,600; Student Local Pastor (Married): $12,000; Student Local Pastor (Single): $10,700
10. **What amount has been apportioned to the pastoral charges within the conference to be raised for the support of the district superintendents for the ensuing year (¶710.1a)?** $435,000
11. **What amount has been apportioned to the pastoral charges within the conference to be raised for the support of the pension and benefit programs of the conference for the ensuing year (¶¶710.1d, 1607)?** $2,283,000
12. **What are the apportionments to this conference for the enusing year:**
    a) **For the World Service Fund?** $725,381
    b) **For the Episcopal Fund?** $128,313
    c) **For the General Administration Fund?** $50,216
    d) **For the Interdenominational Cooperation Fund?** $19,801
    e) **For the Ministerial Education Fund?** $325,732
    f) **For the Black College Fund?** $135,389
    g) **For the Missional Priority Fund?** $60,000
    h) **For the Temporary General Aid Fund?** None
13. **What is the percentage division between World Service and conference benevolences for the ensuing fiscal year (¶710.3d)?**
World Service? 47.59%; **Conference benevolences?** 52.41%
14. **Conference and district lay leaders (¶¶702.8, 746):**
    a) **Conference lay leader:** Judge P. Dale Segrest
    Mailing Address: 501 Lilly Avenue, Tallassee, AL 36078
    b) **Associate conference lay leaders:** None
    c) **District and associate district lay leaders:**
    Andalusia District: Judge Marion B. Brunson, Rt. 3, Box 14M, Elba, AL 35323; Demopolis District: Mr. Joe S. Morris, Jr., 159 Kirkwood Dr., Eutaw, AL 36462; Dothan District: Judge Ron Storey, 1116 Appian Way, Dothan, AL 36303; Marianna-Panama City District: Mr. Hughie Infinger, Star Rt., Box 14, Red Bay, FL 32455; Mobile District: Mrs. Vera Moore, P.O. Box 258, Bayou la Batre, AL 36509; Montgomery District: Dr. Marvin Grunzke, 4490 Blackwood Dr., Montgomery, AL 36109; Pensacola District: Mr. Duane Keck, 505 Amelia St., Fort Walton Beach, FL 32548; Selma District: Mr. Douglas Link, Rt. 4, Box 207-A, Selma, AL 36701; Troy District: Mr. Billy Walters, P.O. Box 35, Goshen, AL 36035

15. **What local churches have been:**
    a) **Organized (¶268)?**
    Andalusia District: Crestview: New Church
    Dothan District: New Ethnic Minority Church, unnamed
    b) **Merged (¶ 2543)?**
    1. United Methodist with United Methodist?
    Montgomery District: Benson merged with Bethel to form Benson/Bethel
    2. Other mergers? None
    c) **Discontinued or abandoned (¶¶231, 444.2, 2546)?**
    Andalusia District: Mt. Union on the Brownsville Charge
    Selma District: Shady Grove on the Verbena Charge
    Wesley Chapel on the Brent Charge
    d) **Relocated and to what address?** None
    e) **Changed name of church?**

Former Name	New Name	Address
Dothan District:		
Dothan: Curtis Memorial	Dothan: Denton Road	1100 Appian Way Dothan, AL 36303

    f) **Transferred this year into this conference from other United Methodist conference(s) and with what membership (¶¶44, 269)?** None
    g) **What other changes have taken place in the list of churches?** None
16. **What changes have been made in district and charge lines?**
    ANDALUSIA DISTRICT: Take two charges, Dixie-Douglas Chapel and May Creek and combine into one charge known as May Creek-Dixie-Douglas Chapel; place Crestview: New Church with Crestview: St. Mark to form Crestview: St. Mark-New Church; take Owen's Chapel from the Georgiana Circuit and form Owen's Chapel station; take Antioch from the Georgiana Circuit and add to McKenzie.
    DEMOPOLIS DISTRICT: Take Mt. Sinai from the Eutaw Circuit and constitute Mt. Sinai station.
    DOTHAN DISTRICT: Take Kinsey from Dothan: Curtis Memorial and place with Columbia.
    MARIANNA-PANAMA CITY DISTRICT: Take Kynesville from Spring Hill and place with Galilee, leaving Spring Hill a station.
    PENSACOLA DISTRICT: Take Lottie from Lottie-Mamie's Chapel and place with Atmore: McRae Street, leaving Mamie's Chapel a station.

PART II. PERTAINING TO MINISTERIAL RELATIONS: ORDAINED MINISTERS AND LOCAL PASTORS

17. **Are all the ministerial members of the conference blameless in their life and official administration (¶¶703.4, 704.6)?** Yes
18. **Who constitute:**
    a) **The Conference Committee on Investigation (¶2623.3)?**
    Charles M. Langford, Edison F. Burleson, J. Fred Toland, Jr., Carl A. Dickerson, Jr., R. Lawson Bryan, John Ed Mathison, Libba Stinson; *Reserves:* Don Dean, John Wesley Spivey, J. Edward Chandler.
    b) **The Joint Review Committee (¶455.1c)?**
    As nominated and/or appointed according to ¶455.1c of the 1984 DISCIPLINE.
19. **Who have received the certificate of candidacy for ordained ministry? (¶¶404, 405. — Include the names of all candidates for ordained ministry who have not completed the studies for the license as a local pastor.)**
    ANDALUSIA DISTRICT: Donald Lamar Cadenhead, Gerald Lee Caryl-Gordon; DEMOPOLIS DISTRICT: Joseph W. Davis; DOTHAN DISTRICT: Walter R. Cook, Jr., Lawrence L. Newton, Lester N. Nicholson, Alexander W. Oberneder; MARIANNA-PANAMA CITY DISTRICT: Franklin Wyatt Stewart, Bruce Dale Gagle; MONTGOMERY DISTRICT: Robert Jacob Witte; TROY DISTRICT: Benjamin Stephen Juhan.

20. **Who have completed the studies for the license as a local pastor, are approved, but are not now appointed? (¶407)**
ANDALUSIA: No one; DEMOPOLIS: Warren Peyton Kynard; DOTHAN: Walter Perry Vickers; MARIANNA-PANAMA CITY: No one; MOBILE: No one; MONTGOMERY: No one; PENSACOLA: Addie June Hall, Paul Jack Bryars, Jr.; SELMA: Dorothy May Jones; TROY: No one.

21. **Who are approved and appointed as: (¶409.3)**
   a) **Full-time local pastors (¶408.1) and what progress has each made in the course of study?**
   Jimmy Leon Allen, Jr. (First Year), William Wayne Armstrong (Third Year), Martha G. Baxter (Complete), Paul Francis Belardino (Third Year), Johnny Marion Belcher (Complete), Bobby Ray Bishop (First Year), Harold B. Bordages (Fifth Year), James Earl Bracewell (First Year), Baston LaFon Butler (Complete), Gerald Lee Caryl-Gordon (First Year), Gene Alan Cassady (Third Year), Charles Calvert Cobb, Jr. (Complete), Phillip Duncan Craddock (Complete), William A. Floyd (Complete), Gary Turner Frey (Fifth Year), Larry E. Gill (Second Year), Terrill Bradford Green (Second Year), Paul Bryant Griffin (Complete), Wallace Michael Hawes (Second Year), Betsy Ann Hines (Complete), William Hines (First Year), James Howard (Complete), Pamela Huff (Complete), Kenneth L. Jacobs (Second Year), Jesse Daniel Joyner (Complete), Claude Wilson Keenam (Complete), Harry Bruce Kemper (Complete), Everett Vergil Killman (Complete), Willard Jay Koetje (Fifth Year), John Jay Kuritz, Jr. (Fifth Year), Dewey Lee Lolley (Complete), Theodore Franklin Marsh (Complete), Charles Frederic Melvin (Complete), Mary Elizabeth Mizell (Complete), John Furness Morgan (Fourth Year), James N. Nichols (First Year), Lester Neil Nicholson (First Year), Ronald Wayne Nunn (Second Year), Alexander W. Oberneder (First Year), David Orison Pierce (Complete), U.L. Ratliff (Fifth Year), Jack L. Reynolds (Third Year), James Bruce Richerson (Complete), Johnny Carr Stabler (Fourth Year), Charles W. Steverson, Jr. (Fifth Year), Franklin Wyatt Stewart (First Year), Glenn Joseph Tidwell (Second Year), Samuel Ellis Trent, Sr. (Complete), George Alton Weaver (Fourth Year), Tommy Earl Whiddon (Complete), Charles Rudolph Wimberly (Complete).
   b) **Part-time local pastors (¶408.2) and what progress has each made in the course of study?**
   Gary W. Armstrong (First Year), Michael Bradley Bledsoe (Fifth Year), Joe Ben Burleson (Fifth Year), Donald Lamar Cadenhead (First Year), Samuel Robert Chambers (Second Year), William McKinley Chisolm (Complete), Lewis Andrew Doan (Second Year), Jeffrey Blane Dolbare (Third Year), Russell E. Dorsett (Second Year), Joe William Gissendanner, Jerry Lewis Glover (Fourth Year), Bobby Wayne Grice (Complete), Glen Hugh Higdon (Complete), Roy S. Hughen (First Year), James William Land (Third Year), Thomas Russell Lewis (Complete), Donald Douglas Lolley (Complete), James Hearon Lolley (Complete), Charles Webb McGlothern (Third Year), Henry Clay Moore (Complete), Lawrence Irvin Newton (First Year), Wayne Newton (First Year), Jimmy R. O'Bryant (First Year), Donald Grant Osgood (Complete), Charles McGowin Parker (Complete), Shirley Roberson, Jr. (Complete), John A. Sanders (First Year), James Isom Scarbrough (Third Year), Phillip Donovan Shank (Fifth Year), James C. Shannon (First Year), Julie Ann Sheffer (Third Year), Thomas Eugene Smith (Complete), Ellie H. Stoudemeire (Second Year), Walter M. Strickland (First Year), David Wesley Syfrett (Second Year), Jerry A. Tanton (Complete), Arnold Lamar Tillman (Complete), Henry Lawrence Tillman (Complete), Olen Franklin Tyler (Complete), Donal Walsingham (Complete), William Christopher Watts (Second Year), James Herbert Whatley (Complete), Sam Williams (First Year).
   c) **Student local pastors (¶408.3), and in what schools are they enrolled?**
   Ray T. Bass, Jr. (Huntingdon), Walter Ray Cook, Jr. (Candler), George A. David, Jr. (Candler), Thomas Edwards (Wesley Theological School), Robert Glenn Ellisor (Candler), Kinnie Andrew Gartman, Jr. (Mobile College), Ferris Hardin (Candler), Daniel Wilmer Hudson (Candler), Benjamin Stephen Juhan (Candler), Edna Louise Love (Troy State), Bernard A. Martin (Huntingdon), Fred S. Nichols (Candler), Donald S. Odom (Jefferson Davis Jr. College), Riley Richardson (Patrick Henry Jr. College), Glen Hugh Smith (Asbury), Barbara Ann Trumbull (University of West Florida).

d) **Students of other denominations in a school of theology listed by the University Senate serving as local pastors (¶408.4)?** No one

22. **Who have been discontinued as local pastors (¶410.1)?**
    a) **Full-Time:** Troy Lee Walsingham
    b) **Part-Time:** William Ray Hunter, Marcus A. Lucas, William Guy Miller, William Archibald Young
    c) **Student:** Wayne Hugh Mitchell, Larry N. Woods
23. **Who have been reinstated as local pastors (¶410.4)?**
    Gary Wilburn Armstrong (PTLP), Joe William Gissendanner (PTLP)
24. **What ministers from other Annual Conferences or Methodist denominations are approved for appointment in the Annual Conference while retaining their conference or denominational membership (¶425.1)? (Indicate Annual Conference or denomination where membership is held.)**
    Robert Granville Balthrope (AME), Henry Ford (North Alabama), Harry E. Houseman (North Texas)
25. **What ministers in good standing in other Christian denominations have been approved to serve appointments or ecumenical ministries within the bounds of the Annual Conference while retaining their denominational affiliation (¶425.2)?** James J. Meadows
26. **Who are affiliate members: (Indicate annual conference or denomination where membership is held.)**
    a) **With vote (¶¶418.4, 701.1)?** No one
    b) **Without vote (¶443.4)?**
    Robert C. Beckley (Eastern Pennsylvania), George Bretherick (North Alabama), Frank W. Buckner (Western North Carolina), Bonnie Bryant Cofield (Liberia), A. Clay Kelly (Memphis), John Sewell (Louisiana), Aubrey C. Walley (New Mexico)
27. **Who are elected as Associate Members (¶419)?**
    Joseph Glenn Carmichael, John Thomas deJarnette, Jr., James Benjamin Perry, Marcus Hugh Rosser
28. **Who are elected as Probationary Members:**
    a) **Under the provisions of ¶415?**
    Craig Allen Carter, William DeWayne Curtin, Cecil Earl Jackson, Jr., Jeffery Carl Jones, James William Killman, Charles Anthony Knight, Paul Bradley McClain, Jr., Glen Lee Pugh, Michael John Solano, Kenneth Milton Spivey, Joel Keith Warren, Michael Lamar White, Steven Paul Winton
    b) **Under the provisions of ¶416.1?** No one
    c) **Under the provisions of ¶416.2?** Donald Ralph Harris
29. **Who are continued as Probationary Members, what progress have they made in their ministerial studies, and in what year were they admitted to Probationary Membership (¶¶417, 423):**
    a) **As students in approved schools of theology? (¶417(1). — Indicate for each person the number of years completed and the year admitted to Probationary Membership):**
    David L. Anderson (Complete; Candler — 1987), Luke Bell (Complete; Duke — 1986), John M. Brannon (Complete; Candler — 1987), Gary A. Daniel (Complete; Candler — 1987), Christian Eckert (Complete; Candler — 1987), Rian Kegerreis (Complete; Asbury — 1987), Lance W. Moore (Complete; Candler — 1987)
    b) **In the advanced ministerial course of study? (¶417(2). — Indicate for each person the number of years completed and the year admitted to Probationary Membership):**
    Abe Boykins, Jr. (Complete; 1987)
    c) **Following completion of their education requirements (¶423(1). — Indicate for each person the year admitted to Probationary Membership):**
    John I. Baxter (1987), Ronald O. Beardon (1985), Harold H. Caserta, Jr. (1986), Elizabeth Johnson-Shuford (1986), Stephen T. King (1987), Mark D. LaBranche (1986), Robert C. McKibben (1985), Thomas Mark Osgood (1985), Michael B. Simmons (1986), Lester H. Spencer, Jr. (1985), Larry G. Teasley (1986), John F. Webb (1986)
30. **Who have been transferred from other Christian denominations (¶426.3):**
    a) **As Associate Members (¶426.3a)?** No one
    b) **As Probationary Members (¶426.3a, b)?** No one

31. **Who are elected as ministerial Members in Full Connection (¶423)?**
Richard Allen Bennett, Naomi Jane Prescott Brown, William Stephen Bugna, Jr., Wayne Stephen Butts, Edward James Deabler, Malcolm Whalen Fulcher, II, Louise Stowe Johns, Kevin Eric Knox, Timothy Grant Parker, Sr., Jamie Earl Pickard, Robert Warden Prim, Jesse Prude Shackelford, Richard Michael Sigler, Willis Russel Taylor, III, Steven Douglas Warren, Cullen Bryant Wilson, II
32. **What Probationary Members, previously discontinued, are readmitted (¶456)?**
Michael C. Robinson
33. **Who are readmitted (¶¶457-459):**
a) **As Associate Members?** No one
b) **As Members in Full Connection?** Gillis Howell Crenshaw, Jr., Ben Albert McDavid, Gerald Earl Munday, Bobby Howell Skipper
34. **Who are returned to the effective relationship after voluntary retirement (¶453.7):**
a) **As Associate Members?** No one
b) **As Probationary Members?** No one
c) **As Members in Full Connection?** No one
35. **Who have been received by transfer from other Annual Conferences of The United Methodist Church (¶¶516.5, 732.2m)?**

Name	Conference	Date
Jerry M. Hollis	North Georgia	March 1, 1988
Jeffrey T. Uhler [PM]	Central Illinois	June 1, 1988

36. **Who are transferred in from other Methodist denominations (¶426.2)?** No one
37. **Who have been elected and ordained deacons (¶433):**
a) **As Associate Members (¶433.1)?**
Joseph Glenn Carmichael, John Thomas deJarnette, Jr., James Benjamin Perry, Marcus Hugh Rosser
b) **As Probationary Members (¶433.2)?**
Craig Allen Carter, William DeWayne Curtin, Cecil Earl Jackson, Jr., Jeffery Carl Jones, James William Killman, Charles Anthony Knight, Paul Bradley McClain, Jr., Glen Lee Pugh, Michael John Solano, Kenneth Milton Spivey, Joel Keith Warren, Michael Lamar White, Steve Paul Winton
38. **Who had been elected and ordained elders (¶434):**
a) **As theological graduates (¶434.1)?**
Richard Allen Bennett, William Stephen Bugna, Jr., Wayne Stephen Butts, Edward James Deabler, Malcolm Whalen Fulcher, II, Louise Stowe Johns, Kevin Eric Knox, Timothy Grant Parker, Sr., Jamie Earl Pickard, Robert Warden Prim, Richard Michael Sigler, Willis Russell Taylor, III, Steven Douglas Warren
b) **As Probationary Members previously Associate Members (¶434.2)?**
Naomi Jane Prescott Brown, Cullen Bryant Wilson, II
39. **What ministers, coming from other Christian denominations, have had their orders recognized (¶427):**
a) **As deacons?** No one
b) **As elders?** No one
40. **Who have been elected or ordained as a courtesy to other conferences?**
a) **Elected:**
As Associate Members? No one
As Probationary Members? No one
As Members in Full Connection? No one
b) **Ordained after election by this conference:**
Deacons? No one
Elders? No one
c) **Ordained after election by other conferences:**
Deacons? No one
Elders? No one
41. **Who have been transferred out to other Annual Conferences of The United Methodist Church (¶516.5)?**

Name	Conference	Date
Augustus M. (Lee) Allen	Texas	June 1, 1988
Gerald Earl Munday	Mississippi	June 1, 1988

42. **Who are discontinued as Probationary Members (¶ 454.1)?** Henry Milton Burke, III

43. **Who have been granted honorable location (¶454.2)? (Give date when this action became effective. Record Charge Conference where membership is held.):** No one
44. **Who have had their conference membership terminated:**
    a) **By withdrawal to unite with another denomination (¶454.3)?** William Michael McLaurin
    b) **By surrender of the ministerial office (¶454.4)?** No one
    c) **By withdrawal under complaints or charges (¶¶454.5; 2626.2)?** No one
    d) **By withdrawal between conferences (¶¶454.6)?** No one
    e) **By involuntary termination (¶455.1)?** No one
    f) **By administrative location (¶455.2)?** No one
    g) **By trial (¶¶455.3, 2624.3)?** No one
45. **Deceased**
    a) **What Associate Members have died during the year?**
    Effective: No one
    Retired: No one
    b) **What Probationary Members have died during the year?** No one
    c) **What Members in Full Connection have died during the year?**
    Effective:

Name	Date of Birth	Date of Death
Curtis Scruggs Ford	February 20, 1920	April 6, 1988

Retired:

Name	Date of Birth	Date of Death
Mosen Shofner Baldwin	January 31, 1898	April 6, 1988
John Thaddeus Ellisor	April 30, 1905	September 1, 1987
Welton Gregory	October 16, 1910	February 19, 1988
Ovie Wilson Mathison	June 2, 1912	September 7, 1987
Acton Elijah Middlebrooks	August 1, 1893	June 22, 1987

    d) **What local pastors have died during the year?** No one
46. **What ministers have received appointments in other Annual Conferences of The United Methodist Church while retaining their membership in this Annual Conference (¶425.1)? (Indicate Annual Conference where appointed.)**
    Richard A. Bennett, Florida
    Charles Ray Pittman, North Carolina
    Martha Stockton Wright, North Georgia
47. **Who are the ministers on leave of absence and for what number of years consecutively has each held this relation (¶450)? (Record Charge Conference where membership is held.)**
    a) **With consent?**
    Martin R. Ash (First Year) Pensacola: St. Andrew CC
    Larry D. Bennett (Second Year) Montgomery: Frazer Memorial CC
    John Milton Cannon, Jr. (Third Year) Sneads CC
    James Buddy Capps (Fourth Year) Phenix City: Summerville CC
    Lauren L. Helveston (Third Year) Mobile: Grace
    Floyd Naylor Wright (Second Year) Robertsdale
    b) **Without consent?** No one
48. **Who have been suspended under the provisions of ¶2623.3e?** No one
49. **Who are granted sabbatical leave (¶448)? (Give date when this relation became effective.)** Richad Elgin (Mike) Jordan — June 6, 1988; James H. Overbeck — June 6, 1988; Edward Madoc Thomas — June 6, 1988; Jerry Roscoe Turner — June 6, 1988
50. **What actions have been taken concerning disabled ordained ministers and full-time local pastors (¶ 452)?**
    a) **What ordained ministers and full-time local pastors were granted disability leave since the last Annual Conference session (¶452.2)?** J. Melton Guy — June 1, 1987
    b) **What ordained ministers and full-time local pastors have had their disability leave terminated since the last conference session (¶452.4)?** No one
    c) **What ordained ministers and full-time local pastors are granted disability leave at this session (¶452.1)?**
    Oliver Childs Brown, III, Fred M. Folkes (AM), J. Melton Guy, Jack Holland, William Jennings Hughes, Coyt Herbert Jordan, Jr., Norman Burns McLeod, Jr., Mitchell Eugene Zirlott

51. **What Members in Full Connection have been retired (¶453):**
    a) **This year?**
    James Elwood Fillingim, Dewey Max Fleming, James Albert Griffin, Jr., Ralph Rush Hendricks, Paul Mixon Higdon, Benjamin N. Smith
    b) **Previously?**
    Clifford Miles Abbott, Joel Earl Andrews, Robert Smith Andrews, James Averett Anthony, Jr., Benjamin Franklin Arledge, William Brunson Atkinson, Sr., Carlton Everett Barnes, Joe Neal Blair, Charles Hampton Boland, Jr., Wilmer Rudolph Bottoms, Selman David Bradley, Marion Sanford Brantley, Albert Cronin Britt, Charles Robert Britt, Emory Hill Brown, William Dossie Bruner, Joseph Hardie Bullington, Sr., Eugene Doddridge Caddell, Wilbur Orlando Calhoun, Karl Clarence Campbell, Jr., Glen Phillip Cantrell, Arthur McCoy Carlton, John Curtis Carmichael, Daniel Kenner Christenberry, Jr., Thorwald Leron Christensen, In Wha Chung, Henry Frank Chunn, Joseph Hugh Collins, Robert Haynes Collins, Wilmer Earl DuBois, Elvin Theo Edgar, John Oscar Ellisor, Jr., Bartley B. Fair, Marshall Graydon Ford, Walter Roy Gamblin, Kathryn Burnett Gatewood, George Washington Gilbert, Jr., Henry Tate Grayson, Wallace Terrell Green, William Howell Griggs, Jacob Columbus Guy, Otis Talmadge Guy, Robert Earl Hall, Lucy Campbell Hathaway, Larce Bascomb Headley, Herbert Clayton Hill, Raymond Lee Hoagland, Jr., Arthur Fletcher Howington, Jr., Robert Erskine Johnston, Daniel Jones, Haniel Jones, Lloyd Hunter Kimbrough, Gerald Lightfoot King, John Henry Lane, Raymond Henry Leiber, Warren L. Lindsey, Hubert Earl McCrary, Johnie William McCurdy, Braxton Bragg McCurley, Lionel Powers McLeod, Sr., Arthur Lee Martin, Ogden Vance Mason, Robert Glenn Massengale, Cecil Aubrey Massey, Hiram Paul Mathison, Marion Clyde (Si) Mathison, Horatio J. Matthews, Torrence Holder Maxey, John Carlisle Miller, Letcher Calhoun Mitchell, Jr., Grady Edward Moates, Donald Eugene Montgomery, James Hamilton Moore, Robert Alfred Moore, Jr., Henry Glenn Napier, Jr., Douglas Athan Newsome, John Bransford Nichols, William Marshall Pickard, Jr., Earl Craig Portis, Autis Embree Price, Robert J. Rice, Harry V. Richardson, Ernest Davidson Ridgeway, Lamont C. Rouse, Olin Lamar Rowe, Driftwood Hayne Rucker, Raymond Henry Schneider, Oliver Michael Sell, Merlin Pierce Shell, Samuel Curtis Shirah, William Carl Simpson, Sr., Julius Wilson Smack, Lamar Spencer, Lee Roy Spencer, Roy Millard Spikes, Karl Davis Stringfellow, Andrew Spencer Turnipseed, Sr., Carlos Mozel Tyndal, John Ellison Vickers, Marvin Keron Vickers, Sr., Wilbur Latimer Walton, Oliver Cornelius Weaver, Jr., John Milton Whatley, Jr., Ray Edward Whatley, David Richard White, Louie Francis Wilson, Jr., Robert Lee Wilson, Comer William Woodall, James Abraham Zellner
52. **What Associate Members have been retired (¶453):**
    a) **This year?** Hurley Dee Guy
    b) **Previously?**
    Alonzo Jay Alburl, James Cecil Brown, Michael Joseph Calumbo, William Robert Crutchfield, Porter Bige Daniels, James Andrew Dinkins, Alton Benjamin Green, Robert Coleman Harrington, Ralph Ezell Howell, Morris Ollie Ingram, Aaron Quincy Mixon, John Malachi Rich, Jasper James Smith, Wayland Hoyt Stevenson, Luther Thomas Williamson
53. **What Probationary Members have been retired (¶453):**
    a) **This year?** No one
    b) **Previously?** No one
54. **Who have been recognized as retired local pastors (¶410.5):**
    a) **This year?** No one
    b) **Previously?**
    Warren Hilton Brooks, John C. Burroughs, William W. Funchess, Jr., Johnnie W. Herring, William Drafton Hobbs, Alphie Lee Hutto, William Vernon Hutto, Levi Davis Knox, Claren Donnell Monday, James Henry Palmer, Luther Powell, Charles Sydney Syfrett, Emmett Lafayette White
55. **Changes in ministerial membership: What is the number of ordained ministers: (NOTE: The numbers in parenthesis following each category listing are the question numbers in this report form where ministers in that category are listed. The number reported below should agree with the number of names listed in the corresponding questions.)**
    a) **Elected as Associate Members? (27) — 4**
    b) **Elected as Probationary Members? (28a, b, c) — 14**

c) Elected as Members in Full Connection? (31) — 16
d) Readmitted? (32, 33a, b) — 5
e) Retired made effective? (34a, b, c) — 0
f) Transferred in? (30a, b, 35, 36) — 2
g) Transferred out? (41) — 2
h) Discontinued as Probationary Members? (42) — 1
i) Honorably located? (43) — 0
j) Withdrawn? (44a, b, c, d) — 1
k) Involuntarily terminated? (44e) — 0
l) Administratively located? (44f) — 0
m) Terminated by trial? (44g) — 0
n) Deceased (45a, b, c) — 6

56. What is the number of:
a) Pastoral charges? 461 b) Local churches? 716

57. What is the number of ministerial members of the Annual Conference? (NOTE: Where applicable, the question numbers on this report form corresponding to each category have been placed in parenthesis following the category title. Where these question numbers appear, the number reported in that category should agree with the number of names listed in the corresponding questions.)

Categories	Members in Full Connection	Probationary Members	Associate Members & Affiliate Members with vote	Full-time Local Pastors
Pastors	252	28	31	51
Appointments Beyond the Local Church: Within United Methodist Connectional Structures, Including District Superintendents (69a)	25			
Appointments Beyond the Local Church: Extension Ministries (69b)	17			
Appointments Beyond the Local Church: Other Valid Ministries (69c)	9		1	
Appointments to Attend School (69d)		8		
Appointed in Other Annual Conferences	3			
On Leave of Absence (47)	6			
Under suspension (48)				
On Sabbatical Leave (49)	4			
On Disability Leave (50c)	7		1	
Retired (51, 52, 53)	115		16	
Total Number, Ministerial Members	438	36	49	51
Grand Total, All Conference Ministerial Members	574			

PART III. DIACONAL MINISTERS

58. **Who are consecrated this year as diaconal ministers (¶307)?** Hugh Benito Encinias
59. **Who are reinstated as diaconal ministers (¶313.4)?** No one
60. **Who are transferred in as diaconal ministers (¶312)?**
    Diane Shepherd from the Desert Southwest Conference, effective March 15, 1988
61. **What diaconal ministers have been granted leaves of absence (¶313.1):**
    a) **Since the last session of the Annual Conference?** No one
    b) **At this session of the Annual Conference?**
    Wayne Hutcheson (Third Year)
62. **Who are transferred out as diaconal ministers (¶312)?** No one
63. **Who have had their conference relationship as diaconal ministers terminated by Annual Conference action (¶313.3)?** Grace Tanner Cook
64. **Who have taken the retired relationship to the Annual Conference as diaconal ministers (¶313.2):**
    a) **This year?** No one
    b) **Previously?** L. Edwin Free, Voncile E. Jones
65. **What diaconal ministers have died during the year?**
    a) **Effective:** No one
    b) **Retired:** No one

PART IV. MINISTERIAL APPOINTMENTS AND CONCLUDING BUSINESS

66. **Who are approved for appointment to less than full-time service, what is the total number of years for which such approval has been granted to each, and for what fraction of full-time service (in one-quarter increments) is approval granted (for purposes of equitable salary claim and pension credit) (¶¶436.2, 442.2, 1606.4b)?**
    Billy Joe Bass (7th Yr. — 25%), Gillis H. Crenshaw (3rd Yr. — 25%), A. Roderick Curry (AM) (1st Yr. — 25%), H. Lavon Davis (8th Yr. — 25%), D. Reynolds Ellisor (8th Yr. — 25%), J. Wayne Helms (8th Yr. — 25%), Albert R. Hunt, Jr. (1st Yr. — 25%), Jacob Joseph (7th Yr. — 25%), Ben Albert McDavid (1st Yr. — 25%), James Morris (7th Yr. — 50%), Lynn Smilie Nesbitt (7th Yr. — 50%), Joe Crawford Register (4th Yr. — 25%), Charles Simmons (2nd Yr. — 25%), Bobby Howell Skipper (3rd Yr. — 25%), Curtis R. Smith (7th Yr. — 25%), Libba Garner Stinson (1st Yr. — 50%)
67. **What changes have been made in appointments since the last Annual Conference session?**
    ANDALUSIA DISTRICT: August 1, 1987 — J. Carl Coulliette appointed to ABLC, Extension Ministries, Asbury College; Gary Miller appointed to Opp: First; December 1, 1987 — Albert Don Peters appointed to Crestview: New Bethel; December 9, 1987 — Julie Sheffer appointed to Repton Circuit, Associate
    DEMOPOLIS DISTRICT: October 1, 1987 — Mt. Sinai was taken from the Eutaw Circuit and Joseph W. Davis (S) appointed to Mt. Sinai.
    DOTHAN DISTRICT: September 1, 1987 — Edgar M. Greer (S) released from Geneva: Pleasant Ridge and Joe Gissendanner (S) appointed; December 1, 1987 — Theodore F. Marsh (FLP) appointed to Bethel; January 1, 1988 — R. Granville Balthrope, Jr. (OM) appointed to organize a new church in Dothan; February 1, 1988 — Troy L. Walsingham (FLP) released from Big Creek and Lester N. Nicholson (S) appointed; Pondtown was left TBS until Conference.
    MARIANNA-PANAMA CITY DISTRICT: None
    MOBILE DISTRICT: December 1, 1987 — Malcolm Rolen released from Deer Park and Henry Lawrence Tillman appointed.
    MONTGOMERY DISTRICT: None
    PENSACOLA DISTRICT: March 1, 1988 — Jerry M. Hollis transferred from the North Georgia Conference and appointed to Shalimar, Associate; April 6, 1988 — Bay Minette: St. Paul left TBS with the death of Curtis S. Ford.
    SELMA DISTRICT: None
    TROY DISTRICT: None
68. **Where are the preachers stationed for the ensuing year?** See Appointments

69. **What ordained ministers are appointed beyond the local church for the ensuing year: (¶443)?**
    a) **Within the connectional structure of United Methodism (¶443.1a, c)?** See Appointments
    b) **To extension ministries (¶443.1b, c)?** See Appointments
    c) **To other valid ministries under the provisions of ¶443.1d?** See Appointments
    d) **To attend school (¶443.1e)?**
    Associate Members: No one
    Probationary Members: Craig A. Carter, William D. Curtin, Jeffery C. Jones, James W. Killman, Stephen T. King, Michael J. Salano, Kenneth M. Spivey, Steven P. Winton
    Members in Full Connection: No one
70. **Where are the diaconal ministers appointed for the ensuing year (¶310)?** See Appointments
71. **What other personal notations should be made?** Julia Dean D'Andrea married and name changed to Julia D'Andrea Crim
72. **Where shall the next Conference Session be held?**
    Huntingdon College, Montgomery, AL

ADDENDUM TO MINUTE QUESTIONS

Annual Report of Professional Christian Educators

1. **CERTIFIED.** During the past year the following persons have been certified:
   Directors of Christian Education: No one
   Ministers of Christian Education: No one
   Associates in Christian Education: No one
2. **CERTIFICATION RENEWED.** During the past year the certification of the following persons has been renewed:
   Directors of Christian Education:
   Free, C. Ben, First UMC, 903 Daisey St., Monroeville, AL 36460
   Goolsby, Sara W., Auburn UMC, P.O. Box 1290, Auburn, AL 36830
   Goolsby, W. David, Auburn Wesley Foundation, P.O. Box 991, Auburn, AL 36830
   Granberry, Sally Carson, Dauphin Way UMC, P.O. Box 6845, Mobile, AL 36660
   Heintzelman, Rudolph H., Frazer Memorial UMC, P.O. Box 17060, Montgomery, AL 36117
   Johns, Louise S., Huntingdon College, 4037 Strathmore Dr., Montgomery, AL 36116
   Jorgensen, Kathy Lincks, Dauphin Way UMC, P.O. Box 6845, Mobile, AL 36660
   Lee, R. Stephen, First UMC, P.O. Box 395, Prattville, AL 36067
   Penton, Ruth E., First UMC, 146 College Ave., Jackson, AL 36545
   Richards, Blair, First UMC, P.O. Box 248, Panama City, FL 32401
   Rogers, Dottie L., Forest Hill UMC, 4807 Princeton Dr., Mobile, AL 36610
   Schmidt, Francine, Pensacola District UMC, 100 Marina Cove Village, Niceville, FL 32578
   Smith, Luanne, McCann's Chapel UMC, 442 Charlotte Circle, Jackson, AL 36545
   Stewart, Mark C., First UMC, 1108 W. Main St., Dothan, AL 36301
   Ministers of Christian Education: No one
   Associates in Christian Education:
   Shepherd, Diane, AWFCCOM, P.O. Box 700, Andalusia, AL 36420
   Wilbourne, Cathie, First UMC, P.O. Box 72, Eufaula, AL 36027
3. **TRANSFERRED IN.** During the past year the following certified persons have been transferred into this conference: Diane Shepherd from Desert Southwest Conference
4. **TRANSFERRED OUT.** During the past year the following certified persons have been transferred out of this conference: No one
5. **DISCONTINUED.** During the past year the following certified persons have given up their certification or have otherwise been discontinued and are now dropped from the roster of this conference: Free, L. Edwin (retired), 506 S. Iroquois, Dothan, AL 36301
6. **EDUCATIONAL ASSISTANTS.** The following persons are listed on our present roster of Educational Assistants:
   Alverson, Stacy; Auburn UMC, P.O. Box 1290, Auburn, AL 36830
   Evans, Karen; First UMC, 6 E. Wright St., Pensacola, FL 32501
   Goad, Tommy; Church St. UMC, 214 Church St., Selma, AL 36701
   Hendricks, Bill; St. James UMC, 3712 Narrow Ln. Rd., Montgomery, AL 36111

Herbert, Flo; Niceville UMC, 2411 Parker Dr., Niceville, FL 32578
Keys, Glynn; Port St. Joe UMC, 1914 Cypress Ave., Port St. Joe, FL 32456
Martin, Margo; Capital Heights UMC, P.O. Box 7277, Montgomery, AL 36107
McWhirter, Susan; Destin UMC, 815 Indian Trail #212, Destin, FL 32541
Myers, Marther; First UMC Wetumpka, 660 Glade Park Dr., Montgomery, AL 36109

Annual Report of Professional Church Musicians

1. **CERTIFIED.** During the past year the following persons have been certified:
   Directors of Music: No one
   Ministers of Music: No one
   Associates in Music: No one
2. **CERTIFICATION RENEWED.** During the past year the certification of the following persons has been renewed:
   Directors of Music:
   Dale Daniels, First UMC, P.O. Box 6150, Montgomery, AL 36194
   Bonnie Jean Early, Dauphin Way UMC, P.O. Box 6845, Mobile, AL 36660
   Ben Free, Monroeville UMC, 903 Daisey St., Monroeville, AL 36460
   Wayne Hutcheson, 112 Dunn St., Montgomery, AL 36109
   R. Stephen Lee, First UMC, P.O. Box 396, Prattville, AL 36109
   Mark C. Stewart, First UMC, 1108 W. Main St., Dothan, AL 36301
   Ministers of Music:
   David H. Witt, St. Francis Street UMC, P.O. Box 1486, Mobile, AL 36601
   Associates in Music: No one
3. **TRANSFERRED IN.** During the past year the following certified persons have been transferred into this conference: No one
4. **TRANSFERRED OUT.** During the past year the following certified persons have been transferred out of this conference: No one
5. **DISCONTINUED.** During the past year the following certified persons have given up their certification or have otherwise been discontinued and are now dropped from the roster of this conference: No one
6. **MUSIC ASSISTANTS.** The following persons are listed on our present roster of Music Assistants: No one

Division VII
1988-1989 Appointments

The following symbols are used to denote the category of conference relationship: AFM—Affiliate Member; AM—Associate Member; CPT—Conference Part Time; FTLP—Full Time Local Pastor; LP—Local Pastor; OM—Member of Another Conference; PM—Probationary Member; PTAM—Part Time Associate Member; PTLP—Part Time Local Pastor; RS—Retired Supply; S—Supply; SLP—Student Local Pastor. The designation TBS refers to churches To Be Supplied.

(NOTE: The Salary listed DOES NOT include continuing education.)

ANDALUSIA DISTRICT

District Superintendent — Cecil E. Bradley (6) 47,112

Andalusia:
- First — R. Bruce Johnson (1) 37,000
- West End — J. Glenn Carmichael (AM) (1) 16,420

Baker — Donald S. Odom (PLP) (1) 7,972
Bermuda — Jack A. Hankins (5) 18,200
Bolling Circuit — TBS Harold Sirmon (S) (7) 3,180
Brewton:
- Alco-Pollard — TBS Oliver S. Mize (S) (1) 15,000
- Cedar Hill — Alton L. Pitchford (AM) (5) 20,035
- East Brewton, First — Daniel D. Rhodes (2) 28,992
- First — R. Lawson Bryan (3) 39,400

Brownsville — C. Everett Barnes (RS) (4) 3,900
Castleberry — David G. Shepard (AM) (1) 20,604
Conecuh Circuit — TBS John I. Baxter, Sr. (S) (1) 7,704
Crestview:
- First — H. Stanley Mullins (5) 38,980
- New Bethel — Donald L. Cadenhead (PLP) (1) 13,600
- St. Mark-New Church — Luke Bell (PM) (1) 18,200

Dixie-Douglas Chapel/May Creek — A. Clay Kelly (OM) (1) 6,659
Dozier — H. Lavond Davis (LFS) (5) 9,300
Elba — George M. Sedberry (4) 31,350
Evergreen:
- Baggett's Chapel-Belleville — Thomas E. Smith (PLP) (4) 10,525
- First — Daryl E. Gessner (2) 27,000
- Sparta Hill — Bernard A. Martin (PLP) (3) 3,166
- St. Paul — Horatio J. Matthews (RS) (16) 5,760

Excel — Naomi P. Brown (2) 19,200
Fidelis — TBS Dennis Jerry Jordan (S) (1) 1,800
Florala — A. Spencer Turnipseed, Jr. (3) 26,083
Frisco City — T. Grant Parker (1) 23,534
Georgiana, First — John H. Weeks (2) 21,815
Georgiana Circuit — TBS 4,820
Georgiana, Friendship — Shirley Roberson (PLP) (7) 4,940
Holly Grove — Paul Mixon Higdon (RS) (1) 9,434
Kinston — Martha Baxter (PLP) (1) 9,000
Lime Springs — Donal Walsingham (PLP) (1) 7,200
McKenzie — Albert Don Peters (AM) (1) 13,600
Monroeville, First — W. Judson Stinson (2) 22,500
- Associate — Elizabeth Garner Stinson (LFS) (2) 13,500

Mt. Zion, East — James J. Jines, III (5) 19,557
Mt. Zion, West — Michael B. Bledsoe (PLP) (4) 6,300
Opp:
First — Gary R. Miller (2) 32,600
Friendship — TBS 450
Memorial-Macedonia — Gerald Carl-Gordon (FLP) (1) 12,600
Piney Grove — TBS Jerry Cole (S) (1) 9,272
Providence — Billy Joe Bass (LFS) (7) 6,600
Repton Circuit — Earl Hal Sheffer (AM) (2) 18,912
Associate — Julie A. Sheffer (PLP) (2) 1,200
Samson-Corner Creek — Philip D. Craddock (FLP) (2) 19,500
Sepulga Circuit — J.W. Land (PLP) (7) 9,468
Uriah Circuit — John P. Thomas (3) 22,540
Wallace — Michael B. Bledsoe (PLP) (4) 3,600

Appointments Beyond The Local Church

Appointments Within The Connectional Structure (Paragraph 443.1a)

Director, Conference Council on Ministries, Andalusia, First CC — William E. Calhoun (1) 47,112

Associate Director, Conference Council on Ministries, Andalusia, First CC — Donald R. Brill (1) 35,600

Associate Director, Conference Council on Ministries, Andalusia, First CC — Terrence K. Hayes (2) 27,100

Associate Director, Conference Council on Ministries/Director, Blue Lake, Andalusia, First CC — Linwood A. Lewis (6) 42,600

Conference Treasurer-Pensions, Mt. Zion, East CC — Joseph E. Hastings (7) 40,000

Assistant Treasurer, Andalusia, First CC — Gerald H. Maddox (1) 35,600

Diaconal Ministers

Associate Director, Alabama-West Florida Conference Staff, Andalusia, First CC — Diane Shepherd

Director, Christian Education, Music Director, Monroeville UMC — Ben Free

Retired Ministers

W.B. Atkinson, Sr. — Crestview, St. Mark CC
C. Everett Barnes — Brownville CC
James C. Brown (AM) — Excel CC
Karl Campbell, Crestview, First CC
G.P. Cantrell — Opp, First CC
L.B. Headley — Frisco City CC
Ralph E. Howell — Mt. Zion, West CC
Raymond H. Lieber — Baker CC
Horatio J. Matthews — Evergreen, St. Paul CC
Millard Spikes — Monroeville CC
Oliver C. Weaver — Brewton, First CC

Appointment to another Annual Conference (Paragraph 425.1)

Florida Conference, Andalusia: West End CC — Richard Bennett

Disability Leave

Coyt H. Jordan, Jr. — Monroeville CC
Fred M. Folkes (AM) — Excel CC
J. Melton Guy — Samson CC

DEMOPOLIS DISTRICT

District Superintendent — Billy F. Hall (1) 47,112

Akron Circuit — James Howard (FLP) (7) 15,000
Akron-Flatwoods — Marshall G. Ford (RS) (2) 1,900
Allen — TBS Jimmy O'Bryant (S) (1) 15,000
Bashi-Peachtree — J. Bruce Richerson (FLP) (8) 15,000
Butler, First — Oliver H. Scott, Jr. (4) 38,168
Butler Circuit — TBS Melvin Perry (S) (1) 8,656
Coffeeville — Douglas L. Golden (2) 18,200
Cokes Chapel-Brewersville — Herbert C. Hill (RS) (5) 6,720
Demopolis, First — John W. Bryan (3) 41,900
Eutaw — Charles B. Craddock (AM) (3) 30,258
Eutaw Circuit — William P. Floyd (FLP) (2) 15,000
Gainesville — J. Wayne Helms (LFS) (3) 6,020
Gastonburg — A. Roderick Curry (AM LFS) (1) 7,350
Geiger — Jimmy L. Allen (FLP) (1) 18,940
Geiger Circuit — Earl C. Portis (RS) (28) 4,070
Gilbertown — Jeffrey T. Uhler (PM) (1) 20,215
Greensboro — J. Walker Epps (1) 35,000
Grove Hill — Edward M. Cotten (4) 29,400
Jackson, First — Jake B. Brown (8) 43,400
Jackson, McCann's — Stephen L. Smith (3) 28,000
Linden — Thomas J. Sheppard (2) 33,060
Lisman — Charles A. Hinds (RS) (2) 11,780
Livingston-LU/WF — E. Zedoc Baxter (5) 31,608
Marion, First — W. Fred Fuller (2) 37,200
Marion Circuit — Levi D. Knox (RS) (8) 10,944
Melvin — Leonard L. Shults (1) 22,720
Moundville — Ray C. Lane, Sr. (7) 33,557
Mount Hermon — Earle H. Temple, Jr. (5) 18,200
Mount Sinai — TBS Joseph W. Davis (1) 3,600
Oak Grove Circuit — TBS Lester M. Core (S) (3) 11,393
Pine Hill — William W. Armstrong (FLP) (1) 19,210
Silas — Mary Beth Cloyd (2) 20,060
South Choctaw Circuit — Fred E. Otto (RS) (3) 6,100
South Clark Circuit — J. Wilson Smack (RS) (2) 3,780
Sweet Water — J. Joel Jones (2) 23,750
Thomaston — Keith B. Graham (1) 26,120
Thomasville — C. Edward Britton (3) 33,650
Trinity — TBS Harold B. Bordages (S) (1) 13,747
Uniontown — James L. Waters (LFS) (1) 15,000
Wesley Chapel — U.L. Ratliff (FLP) (2) 16,565
York — W. Eugene Edwins (3) 27,448

Appointments Beyond The Local Church

Appointment of Persons Endorsed by the Division of Chaplains and Related Ministries (Paragraph 443.1b)
Chaplain, Marion Military Institute, Uniontown CC — James L. Waters

Disability Leave
Jack Holland — Greensboro CC

Retired Ministers
Albert C. Britt — Pine Hill CC
Emory H. Brown — Coffeeville CC
Eugene D. Caddell — Greensboro CC
Wilbur O. Calhoun — Grove Hill CC
J. Hugh Collins — Mount Hermon CC
William Crutchfield (AM) — Gainesville CC
Marshall G. Ford — Greensboro CC
Herbert C. Hill — Demopolis, First CC
Morris O. Ingram (AM) — Bashi-Peachtree CC
Earl C. Portis — Oak Grove CC
J. Wilson Smack — Pine Hill CC
John E. Vickers — Linden CC
Ray E. Whatley — Grove Hill CC

Sabbatical Leave
E. Madoc Thomas — Melvin CC

DOTHAN DISTRICT

District Superintendent — C. Jonathan Couey (4) 47,112

Abbeville-Haleburg — Ernest M. Andress (2) 35,982
Ariton-Pleasant Ridge — Larry G. Teasley (PM) (2) 18,420
Asbury — Donald D. Lolley (PLP) (16) 6,600
Ashford — Bruce W. Sheffield (4) 23,600
Bethel — Ted F. Marsh (FLP) (2) 17,000
Big Creek/St. Mary — Wallace M. Hawes (FLP) (1) 16,000
Black — Gary Armstrong (PLP) (4) 6,000
Center — Jerry L. Glover (PLP) (2) 8,000
Center Ridge — TBS Bobby Weeks (S) (1) 6,700
Coffee Springs — Charles McGlothren (PLP) (7) 7,321
Columbia/Kinsey — Wayne Newton (PLP) (4) 10,000
Cottonwood — W. Herbert Walls (5) 21,840
Daleville — Howard L. Bozeman, Jr. (4) 24,000
Dothan:
- Cloverdale — Jesse D. Guy (1) 32,000
- Covenant — B. Michael Watson (10) 51,000
- Covenant, Associate — Turpin C. Ashurst (2) 18,200
- Covenant, Associate — Lynn S. Nesbitt (LFS) (6) 10,302
- Denton Road — David L. Anderson (PM) (1) 31,025
- First — Jerry M. Dooling (3) 62,079
- First, Associate — James B. Sanders (6) 29,482
- First, Associate — Christian E. Eckert (PM) (1) 29,300
- Highland Park — Wallace E. Dismukes (3) 28,825
- Lafayette Street — Don H. Dean (4) 37,548
- Lafayette Street, Associate, — TBS 18,200

Echo-Browns — Kenneth L. Jacobs (FLP) (3) 16,101
Enterprise:
- First — J. Walter Ellisor (2) 49,559
- Heritage — Ronald T. Ball (5) 23,925
- Pleasant Ridge — Glen J. Tidwell (FLP) (1) 12,000
- St. Luke — Winston D. Jay (AM) (4) 35,385
- St. Paul — Johnny M. Belcher (FLP) (11) 23,690
- Wesley Chapel — W. Thad Chesser (2) 23,163

Geneva:
First — Bobby S. Holladay (3) 32,724
Pleasant Ridge — Hurley D. Guy (RS) (1) 6,000
Westside — W. Carl Herndon (1) 34,458
Grimes — William H. Griggs (RS) (1) 7,500
Hartford:
First — Richard Holmes (1) 27,810
St. Paul-Millville — Russell E. Dorsett (PLP) (4) 7,300
Headland — E. Bruce Fitzgerald (4) 30,800
Midland City — Bobby W. Grice (PLP) (4) 11,666
Mount Carmel — Jack R. Reynolds (FLP) (4) 15,000
Mount Hebron — TBS 4,800
Mount Zion — Bobby Skipper (LFS) (3) 4,000
Napier Field — Johnnie W. McCurdy (RS) (5) 8,000
New Brockton — Michael C. Robinson (PM) (1) 8,004
Newton — O. Eugene Murphree (3) 20,500
Old Tabernacle — Michael L. White (PM) (3) 11,360
Ozark:
First — Asa Boozer (6) 50,000
First, Associate — John I. Baxter (PM) (2) 19,000
Pleasant Hill — Everett V. Killman (FLP) (9) 23,000
Post Oak-Elamville — J. Herbert Whatley (PLP) (3) 9,900
Westview Heights — John W. King (1) 23,360
Pinckard-Winslette Chapel — TBS 20,000
Piney Grove-Madrid — Marcus H. Rosser (AM) (2) 21,025
Pondtown — Tommy F. Arledge (AM) (1) 15,000
Providence — Lawrence L. Newton (PLP) (3) 8,316
Rocky Creek — TBS Austin Staples (S) (3) 6,760
Sardis — Walter M. Strickland (PLP) (3) 6,400
Sardis-Midway — James H. Lolley (PLP) (16) 11,200
Skipperville, Mabson, Asbury, Magnolia — Earl R. Capps (3) 18,865
Slocomb-Hurricane — Danny R. Arnold (2) 25,700
Sylvan Grove — Gillis Crenshaw (LFS) (15) 8,200
Tabernacle/Pleasant Grove — Larry Gill (FLP) (3) 17,548
Taylor-Malvern — J.H. Bullington, Sr. (RS) (6) 6,000
Webb — W. Reynolds D. Ellisor (LFS) (1) 9,000
Wesley Chapel-Oak Grove — John A. Sanders (PLP) (3) 6,400
Wesley Chapel-Tabernacle — O. Rankin Tyler (PLP) (6) 6,420
New Church (Dothan) — R. Granville Balthrope (OM) (1) 18,200

Appointments Beyond The Local Church

Appointments Within The Connectional Structure (Paragraph 443.1a)
Executive Director, Alabama-West Florida Foundation, Dothan, First CC — Danie
Bailey

Appointments Of Persons Endorsed By The Division Of Chaplains And Related Minist
(Paragraph 443.1b)
Chaplain, U.S. Air Force, Slocomb CC — T. O'Neal Brown

Appointments To Other Valid Extension Ministries (Paragraph 443.1d)
Institution Advancement Office, Asbury College, Wilmore, KY, Enterprise, First C
J. Carl Coulliette

Appointments To Attend School (Paragraph 443.1e)
Asbury Theological Seminary, Enterprise, First CC — Kenneth M. Spivey (PM)
Asbury Theological Seminary, Lafayette Street CC — William D. Curtin (PM)

Diaconal Ministers
Dothan, First CC — Mark C. Stewart
Retired, Dothan, First CC — L. Edwin Free
Retired, Dothan, First CC — Voncile P. Jones

Conference Members Who Are Appointed Less Than Full Time
Webb CC — D. Reynolds Ellisor
Covenant CC — Lynn S. Nesbitt
Sylvan Grove CC — Gillis Crenshaw
Mt. Zion CC — Bobby H. Skipper

Retired Ministers
E. Frank Arledge — LaFayette Street CC
Hilton Brooks (LP) — Black CC
J.H. Bullington — Taylor-Malvern CC
W. Earl DuBois — Webb CC
Elvin T. Edgar — Geneva, First CC
George W. Gilbert, Jr. — Cloverdale, Dothan CC
William H. Griggs — Highland Park, Dothan CC
Hurley D. Guy (AM) — Pleasant Ridge, Geneva CC
Lucy C. Hathaway — Mt. Hebron CC
John H. Lane — Dothan, First CC
Johnie W. McCurdy — Napier CC
Douglas A. Newsome — Dothan, First CC
Merlin P. Shell — Abbeville CC
Samuel C. Shirah — Dothan, First CC
Wilbur L. Walton — Dothan, First CC
Sam C. West (OM) — Dothan, First CC
Emmett L. White — Piney Grove CC

Sabbatical Leave
James H. Overbeck — Pinckard CC

MARIANNA-PANAMA CITY DISTRICT

District Superintendent — Richard O. Sigler (2) 47,112

Alaqua-Wesley Memorial — TBS William Young (S) (6) 7,200
Altha — Samuel R. Chambers (PLP) (1) 7,800
Bascom-Greenwood — Paul F. Belardino (1) 17,550
Bethlehem-Red Hill — TBS T.J. Crutchfield (S) (1) 4,340
Black Creek/Red Bay — Johnnie Herring (RLP) (3) 6,000
Blountstown — Fred E. Zeigler (4) 20,840
Bonifay — Marvin C. Ennis (2) 29,700
Bruce — TBS Cecil D. Cliburn (S) (2) 6,120
Campbellton — TBS Virgil Jackson (S) (1) 4,800
Cedar Grove-Whitaker-Rock Hill — James Morris (LFS) (2) 6,140
Center Ridge-Darlington — C.W. Steverson (FLP) (4) 12,000
Chipley — J. Carl Jackson, Jr. (3) 29,028
Associate-Orange Hill — Ronald O. Bearden (PM) (1)
Compass Lake — Buell W. Dalton (ROM) (6) 6,500
Cottondale-Alford — James Bracewell (FLP) (1) 14,050
Cypress — A.L. Martin (RS) (3) 3,900
DeFuniak Springs, First — Jesse R. Evans, Jr. (4) 34,137
DeFuniak Springs, First, Associate — Pamela Huff (FLP) (1)
East Mt. Zion — William G. Miller (PLP) (1) 6,000
Freeport — Terry Van Gilder (4) 26,600

Galilee/Kynesville — TBS William Wilson (S) (1) 12,000
Graceville — J. Wilbur Majors (1) 27,400
Grand Ridge — Jerry A. Tanton (PLP) (4) 5,040
Green Hills-Wausau — Joe C. Register (LFS) (1) 9,768
Highland View — TBS Wilbur Tremain (S) (2)
Honeyville — James E. Savage (1) 14,560
Malone-Friendship — Tommy Whiddon (FLP) (10) 20,300
Marianna:
Grace — Robert T. Bennett (1) 15,500
First — Edwin R. Sells (5) 43,740
First, Associate — Steven D. Warren (1) 20,200
Mexico Beach — Charles Parker (PLP) (9) 6,000
New Hope — A.Q. Mixon (RAM) (6) 3,300
Otter Creek — TBS Jimmy Mashburn (S) (1) 2,100
Panama City:
Callaway — Charles Wimberly (FLP) (1) 25,737
First — Langdon H. Garrison (6) 55,900
First, Associate — Robert C. McKibben (PM) (2) 18,200
Forest Park — John Wesley Spivey (5) 37,500
Gulfview — M.C. Mathison (RS) (9) 14,400
Hiland Park — Harry C. Johnson (2) 20,000
Lynn Haven — J. Douglas Williams (5) 35,625
Parker — Michael G. Roberts (5) 28,459
St. Andrew — Charles C. Hays, Jr. (5) 49,567
St. Mark — Norman F. Hodges (AM) (4) 16,609
Springfield — C. Fred Melvin (FLP) (15) 40,500
Associate — Gene Alan Cassady (FLP) (3) 20,700
Trinity — Billie R. Alexander (AM) (1) 25,995
Woodlawn — Arthur L. Luckie (1) 41,410
Pleasant Grove — Wesley Syfrett (PLP) (1) 8,400
Point Washington — Harry Houseman (OM) (1) 14,560
Ponce de Leon/Westville — TBS Steve Carter (S) (1) 4,800
Poplar Head — TBS George White (S) (1) 4,080
Portland — Dewey L. Lolley (FLP) (1) 11,600
Port St. Joe — Ennis G. Sellers (3) 34,700
Salem — Henry C. Moore (PLP) (1) 6,000
Shady Grove — TBS Ronald B. Alderman (S) (9) 6,600
Sneads — Carl A. Dickerson (3) 26,003
Springhill — Joe Burleson (PLP) (1)
Venters Memorial — Hubert C. Segers (2) 14,560
Vernon/Lakeview/Moss Hill — George T. Scarborough (AM) (5) 17,060
Wewahitchka — William H. Barry (1) 27,425
Williams Memorial — Paul B. Griffin (FLP) (1) 12,000

Appointments Beyond The Local Church

Appointments Within The Connectional Structure (Paragraph 443.1a)
Noah's Ark, Forest Park CC — James C. Rains

Appointments Of Persons Endorsed By The Division Of Chaplains And Related Ministries (Paragraph 443.1b)
Chaplain, U.S. Air Force, Panama City, First CC — Clyde F. Pressley

Appointments To Another Annual Conference (Paragraph 425.1)
North Georgia Conference, Marianna, First CC — Martha S. Wright

Appointments To Attend School (Paragraph 443.1e)
Candler School of Theology, Galilee CC — John W. Killman (PM)

Diaconal Minister
Director, Christian Education, Panama City, First UMC — Blair P. Richards

Retired Missionaries
B.B. Cofield — Gulfview CC
Mrs. B.B. Cofield — Gulfview CC

Retired Ministers
J. Andrew Dinkins (AM) — Bethlehem-Red Hill CC
Dewey M. Fleming — Highland Park CC
Henry T. Grayson — Parker CC
A.B. Green (AM) — Grand Ridge CC
Jacob C. Guy — Williams Memorial CC
A.L. Martin — Altha CC
M.C. Mathison — Gulfview CC
Hubert E. McCrary — DeFuniak Springs, First CC
A. Quincy Mixon (AM) — Westville CC
Grady Moates — Shady Grove CC
John M. Rich (AM) — Chipley CC
Lee R. Spencer — Marianna, First CC
W.H. Stevenson (AM) — Cypress CC
C.S. Syfrette (LP) — Parker CC
John M. Whatley, Jr. — Panama City CC

Leave of Absence
John M. Cannon — Sneads CC

MOBILE DISTRICT

District Superintendent — Billy D. Gaither (6) 47,112

Aldersgate — Alex Obernader (FLP) (1) 19,000
Barlow-Mt. Carmel — Jeffrey B. Dolbare (PLP) (5) 15,900
Bayou la Batre — William A. Parsons (AM) (2) 28,500
Calvert-McIntosh — Donald Jay (2) 21,496
Chalker Memorial — James I. Scarbrough (PLP) (6) 12,500
Chatom — William E. Grant (3) 14,560
Citronelle — David E. McVay (4) 25,600
Coden — John Francis Webb (3) 18,200
Creola — Leonard L. Howell (1) 19,500
Dauphin Island — Lamar Spencer (RS) (7) 8,000
Deer Park — Henry L. Tillman (PLP) (2) 6,000
Ebenezer-Bethel — W. Keith Grantham (4) 29,600
Epworth-Fruitdale — Curtis R. Smith (LFS) (11) 7,800
Fowl River-Zirlott Road — David J. Stutz (1) 21,268
Georgetown-Chunchula — Luther Powell (RS) (3) 13,480
Grand Bay — W. Jean Spikes (1) 31,445
Irvington — Andrew Gartman (SLP) (2) 10,800
Midway — TBS Nadine B. Walters (S) (2) 9,900
Millry — J.A. Lindsey (ROM) (5) 4,800
Minerva Memorial — TBS Bruce Calder (S) (1) 6,000

Geneva:
First — Bobby S. Holladay (3) 29,794

Mobile:
Ashland Place — Ben Sawada (5) 48,880
Ashland Place, Associate — Harold H. Caserta, Jr. (PM) (3) 19,864
Chickasaw — Henry E. Eddins (3) 35,805
Christ — Jeffrey R. Spiller (10) 44,100
Crawford Chapel — George S. Turnipseed (1) 32,320
Dauphin Way — Stephen F. Dill (17) 62,000
Dauphin Way, Associate — Oakley W. Melton, III (5) 23,500
Dauphin Way, Associate — J. Gorman Houston, III (2) 25,000
Forest Hill — J. Thomas Terry (4) 43,000
Fulton Heights — John F. Edwards (1) 24,562
Government Street — John A. Bland (4) 23,325
Grace — Jeffrey L. Spicer (3) 26,000
Heritage — Charles R. Smith, Jr. (3) 21,000
Hubbard Memorial — Arnold L. Tillman (PLP) (9) 2,300
Kingswood — George H. Mathison (7) 50,600
Pleasant Valley — Thomas M. Ellisor, Jr. (6) 37,000
Sage Avenue — James L. Allison (13) 29,800
St. Francis Street — William E. Elwell (1) 24,840
St. John — C. Michael McKnight (1) 31,490
St. Mark — Marcus H. Smith (3) 44,100
St. Mark, Associate — Jesse P. Shackelford (3) 26,775
St. Paul — B.B. McCurley (RS) (3) 9,100
South Brookley — Kenneth R. Taylor (2) 32,000
Springhill Avenue — Alvin N. Harbour, Jr. (3) 39,233
Toulminville-Warren Street — Richard Walker, Jr. (21) 26,400
Trinity — Alva E. Beers (7) 18,200
Wesley Chapel-Theodore, First — Abe Boykins, Jr. (PM) (8) 21,780
West Side — Malcolm L. Roberts (1) 27,500
Mt. Vernon — Jesse D. Joyner (FLP) (2) 24,399
Pine Grove — Robert D. Penton (6) 20,000
Prichard:
Eight Mile — Stephen F. McGucken (4) 24,308
Prichard, First — Autis E. Price (RS) (5) 8,300
Whistler — Betsy A. Hines (SLP) (5) 15,834
St. Stephens Circuit — V. Riley Richardson (SLP) (2) 12,000
Saraland — Joseph W. Lisenby (1) 35,700
Satsuma — Robert C. Warren (1) 29,400
Sunflower-Sims Chapel — David O. Pierce (FLP) (4) 16,208
Tanner Williams — Jimmie C. Connor (1) 25,000
Theodore — Frank Furr (2) 28,000
Wilmer — Charles E. Fail (6) 25,000

Appointments Beyond The Local Church

Appointments Within The Connectional Structure (Paragraph 443.1a)

Assistant Dean for Admissions, Student Life, Duke Divinity School, St. Mark CC — Paula Elizabeth Gilbert

Assistant to Director, Institute for World Evangelism, Dauphin Way CC — Julia D. D'-Andrea Crim

Mobile Inner City Mission-Metro Ministry, Dauphin Way CC — J. Fred Toland

Mobile Inner City Mission, Associate, Dauphin Way CC — Lester N. Nicholson (FLP)

Appointments To Other Valid Extension Ministries (Paragraph 443.1d)

Mobile Pastoral Counseling Center, Dauphin Way CC — Jack R. Shearer

Diaconal Ministers

Director, Christian Education, Dauphin Way United Methodist Church, Mobile, AL — Sally C. Granberry

Director, Older Youth & Family Life, Dauphin Way United Methodist Church, Mobile, AL — Kathy L. Jorgenson

Director, Christian Education, Forest Hill United Methodist Church, Mobile, AL — Dottie K. Lovelady Rogers

Director of Christian Education, Jackson, First United Methodist Church — Pine Grove CC — Ruth G. Penton

Leave of Absence

Lauren L. Helveston — Grace CC

Retired Ministers

Charles H. Boland, Jr. — Saraland CC
Otis T. Guy — Chunchula CC
Robert H. Harrington (AM) — Georgetown-Chunchula CC
Robert L. Hoagland, Jr. — Christ CC
J.A. Lindsey — Millry CC
B.B. McCurley — St. Paul CC
Letcher C. Mitchell, Jr. — Christ CC
Autis E. Price — Prichard First CC
Robert J. Rice — Wesley Chapel CC
Harry V. Richardson — Toulminville-Warren St. CC
Carl Simpson, Sr. — Kingswood CC
Jasper J. Smith (AM) — St. Mark CC
Lamar Spencer — Dauphin Island CC
Luther T. Williamson (AM) — Fowl River-Zirlott Rd. CC
Louie F. Wilson — Ashland Place CC

MONTGOMERY DISTRICT

District Superintendent — James P. Dannelly, Jr. (5) 47,112

Antioch — TBS Russell C. Wilson (10) 6,000
Auburn — James T. Ross (4) 52,500
Auburn, Associate — Lester H. Spencer, Jr. (PM) (2) 22,500
Auburn, Grace — Joseph H. Reams (7) 30,500
Benson Circuit — Lewis F. Bell (OM) (2) 10,240
Beulah — Robert G. Ellisor (SLP) (2) 10,640
Eclectic — C. Ray Kelly (2) 26,500
    Eclectic Circuit — A.K. Williams (ROM) (2) 4,590
Fairview — Russell F. Fulford (1) 23,100
Hope Hull — Danny Doss (5) 28,435
LaPlace Circuit — Ray T. Bass, Jr. (SLP) (6) 9,200
Lee Circuit — Charles A. Knight (PM) (4) 16,013
Liberty — E. Glenn Greenhill (AM) (3) 17,000
Loachapoka-Gold Hill Circuit — Ferris Hardin (SLP) (2) 14,200
Marvyn-Watoola — Cyrus Dawsey (RS) (1) 8,412
Montgomery:
    Aldersgate — Frank T. Hyles, Jr. (5) 42,300
    Aldersgate, Associate — David W. Warren (4) 25,500
    Asbury — James W. Carpenter (2) 34,000
    Boylston — John F. Morgan (FLP) (4) 12,000
    Capitol Heights — Robert Neil McDavid (1) 38,788
    Chisholm — R. Donald Barfield (AM-LFS) (4) 12,000

Dalraida — Jimmie R. Spikes (2) 38,000
Dexter Avenue — John B. Trobaugh (3) 33,000
First — Karl K. Stegall (6) 62,960
First, Associate — Hayes McKay, Jr. (3) 29,020
First, Associate — Randal M. Woodham (1) 30,620
Frazer Memorial — John Ed Mathison (17) 62,126
Frazer Memorial, Associate — R. Jack Thompson (AM) (13) 35,015
Frazer Memorial, Associate — Willis R. Taylor (2)
Korean, Montgomery — Moon Hee Choi (4) 15,000
Metropolitan — Henry E. Ford (OM) (15) 9,275
New Jerusalem — TBS 3,600
Normandale — Perry M. Dalton (6) 37,200
Perry Hill — B. Gene Williams (3) 31,240
St. James — John C. Friedman (3) 42,640
St. Luke — John H. Bonner (5) 22,000
St. Mark — Gary A. Daniel (PM) (1) 21,000
St. Paul & Campus Ministry — Elizabeth Johnson-Shuford (PM) (12) 11,600
Whitfield Memorial — David H. Chunn (7) 41,000
Mulder Memorial — Glenn A. Butler (7) 22,000
New Style-Oak Valley Circuit — Thomas R. Lewis (PLP) (12) 5,220
Notasulga — David L. Bromstad (AM) (3) 22,685
Oak Valley Station — W. Roy Gamblin (RS) (4) 9,600
Opelika:
First — Frank A. Arnold (5) 47,020
Pepperell-Community Circuit — Edward J. Deabler (5) 18,300
Trinity — Lester H. Spencer, Sr. (3) 52,500
Trinity, Minister of Education — Earl L. Ballard (9) 26,040
St. Paul, Opelika — Henry McGhee (PLP) (2) 2,040
Wesley Memorial — Robert W. Prim (1) 22,500
Pierce Chapel-Union-Central Circuit — TBS Tommy L. Sizemore (S) (2) 10,980
Pine Grove — Mark L. Faulk (AM) (5) 24,255
Providence-Harmony Circuit — Donald G. Osgood (PLP) (7) 13,800
Salem Circuit — TBS Warren Richards (S) (7) 8,200
Sardis-Roxana — TBS Gregory Jeane (S) (1) 5,580
Snowdoun-Pintlala — L. Stanley Carter (1) 26,500
Society Hill-Williams Chapel — Francis Turner (SLP) (1) 11,360
Tallapoosa Circuit — Lewis A. Doan (PLP) (14) 14,640
Tallassee:
E. Tallassee-Carrville — Daniel W. Morris (6) 20,535
First — Laurel L. Davis (3) 30,880
Trinity (Weoka) — John M. Brannon (PM) (6) 16,200
Tuskegee:
Bowen — Frederick G. Outlaw (5) 22,246
First — Glenn L. Pugh (PM) (2) 14,200
Wallsboro — Sam Williams (PLP) (2) 4,800
Wetumpka, First — D. Pruitt Willis (2) 32,000
Woodland — Kevin E. Knox (3) 23,700

Appointments Beyond The Local Church

Appointments Within The Connectional Structure (Paragraph 443.1a)
President, Huntingdon College, Montgomery, First CC — Allen K. Jackson
Director, Church Relations, Birmingham-Southern College, Normandale CC — Robert W. Wingard
Pastoral Counselor Residency, CMMC, Opelika, Trinity CC — Stephen King (PM)

Appointments Of Persons Endorsed By The Division Of Chaplains And Related Ministries (Paragraph 443.1b)

Chaplain, U.S. Air Force, Bowen CC — Lowell E. Hale
Chaplain, U.S. Army, Metropolitan CC — James L. Moody
Chaplain, Regional Health Center, Whitfield Memorial CC — Donald G. Brown

Appointments To Other Valid Extension Ministries (Paragraph 443.1d)

Chaplain, Tutwiler Prison & Part-time Instructor, Huntingdon College, Montgomery, First CC — Louise Stowe Johns

Appointments To Attend School (Paragraph 443.1e)

Asbury Theological Seminary, Aldersgate CC — Craig A. Carter (PM)
Candler School of Theology, Lee Circuit CC — Charles A. Knight (PM)
Candler School of Theology, Tuskegee, First CC — Glenn L. Pugh (PM)
Duke Divinity School, Frazer Memorial CC — Michael J. Salano (PM)
Pastoral Counseling Residence, Carraway Hospital, Loachapoka CC — Stephen T. King (PM)

Diaconal Ministers

Director, Christian Education, Auburn United Methodist Church — Sarah Warren Goolsby
Director, Auburn Wesley Foundation, Auburn United Methodist Church — William David Goolsby
Director of Programs, Frazer Memorial United Methodist Church — Rudolph A. Heintzelman
Director of Music, Montgomery, First United Methodist Church — Dale Daniels

Leave of Absence

Wayne Hutchinson

Retired Missionary

Susie Peach Foster

Leave Of Absence

Larry D. Bennett — Frazier Memorial CC
Jay Suh Yang — Montgomery, Korean CC

Disability Leave

Oliver C. Brown, III — Auburn, Grace CC
Norman B. McLeod, Jr. — Montgomery, First CC

Sabbatical Leave

Richard E. (Mike) Jordan — Montgomery, Aldersgate CC

Retired Ministers

J. Earl Andrews — Frazer Memorial CC
Robert S. Andrews — Normandale CC
Joe Neal Blair — Dalraida CC
Marion S. Brantley — St. James CC
Charles R. Britt — Auburn CC
In Wha Chung — Montgomery, Korean CC
Henry F. Chunn — Wallsboro CC
A. Fletcher Howington — Eclectic CC
Robert E. Johnson — Wetumpka, First CC
Daniel Jones — Auburn CC
Haniel Jones — Auburn, Grace CC
Gerald L. King — Auburn CC
R. Glenn Massengale — Montgomery, First CC

Cecil Aubrey Massey — St. Luke CC
Torrence E. Maxey — Montgomery, First CC
C.D. Monday (LP) — Montgomery, St. Luke CC
H. Glenn Napier — Opelika, First CC
E.D. Ridgeway — Metropolitan CC
Oliver M. Sell — Normandale CC
Benjamin Smith — Bowen CC
Robert L. Wilson — Frazer Memorial CC

Affiliate Charge Conference Relationship (Paragraph 443.4)

Chaplain, Tuskegee Veterans Administration Hospital, Tuskegee, Bowen CC, Member North Georgia Conference — A.D. Williams

Chaplain, Huntingdon College, Montgomery, First CC, Member Eastern Pennsylvania Conference — Robert H. Beckley

Associate Professor of Religion, Huntingdon College, Montgomery, First CC, Member Western North Carolina Conference — Frank Buckner

Counselor, Scope Ministry, Opelike, Trinity, Opelika CC, Member Louisiana Conference — John Sewell

PENSACOLA DISTRICT

District Superintendent — E. Robert Dickerson (5) 47,112

Aldersgate — James David Reece (1) 27,300
Atmore, First — Marcus J. Chandler (7) 37,750
Atmore, McRae Street-Lottie — William A. Hines (PLP) (1) 14,600
Bagdad-Mae Edwards — George W. McClure (2) 22,262
Bay Minette, First — Edward D. Henne (4) 37,920
Bay Minette, St. Paul — TBS David Smith (S) (1) 15,000
Bethel — William V. Hutto (RS) (4) 5,000
Byrneville — Steven A. Wiley (4) 18,200
Canoe-Annie Jones — Terrill B. Green (FLP) (3) 15,000
Cantonment-Allen Memorial/Lathram Chapel — Edison F. Burleson (2) 20,640
Century-McDavid — Janet K. Lee (7) 18,200
Chumuckla — Lloyd H. Kimbrough (RS) (8) 15,000
Cottage Hill-Clear Springs — Donald R. Harris (PM) (2) 25,479
Daphne — C. Bryant Wilson (1) 23,464
Destin — Charles W. Avery (7) 40,000
Elizabeth Chapel — H. Paul Mathison (RS) (6) 10,000
Fairhope — Roy T. Sublette (1) 44,000
Fairhope, Associate — Richard A. Monroe (2) 19,272
Farm Hill — John J. Kuritz, Jr. (FLP) (6) 18,000
Flomaton — Reba D. Wiley (4) 19,500
Foley — Rual W. Morris (2) 37,600
Ft. Walton Beach:
First — J. Syd Lock (5) 44,000
First, Associate — Malcolm W. Fulcher, II (3) 23,500
Trinity — Thomas L. Butts, Jr. (3) 42,500
Gonzalez — Timothy R. Trent (4) 34,238
Gulf Breeze — W. Herbert Sadler, Jr. (14) 55,500
Gulf Breeze, Associate — Daniel J. Godwin (3) 22,730
Gulf Shores — Kenneth E. Autrey (1) 44,400
Guy's Chapel — Phillip W. Mitchell (ROM) (3) 9,100
Jay — Coy J. Gaddis (AM) (3) 25,750
Lillian — Claude W. Keenam (FLP) (8) 19,673
Loxley — H. Joseph Curtis (2) 22,000

Mamie's Chapel — William C. Watts (PLP) (4) 1,600
Mary Esther — Charles R. Walker (7) 39,570
Midway, St. Paul — Rurel R. Ausley, Jr. (1) 28,000
Milton, Christ — John K. Dickinson (2) 31,100
Milton, First — Paul D. Wolfe (2) 31,000
Mount Carmel — Davis Y. Martin (2) 21,672
Navarre — Joseph S. Lay, Jr. (3) 25,000
New Hope — Roy Hughen (PLP) (2) 7,800
Niceville, First — J. Edward Chandler (6) 52,800
Niceville, First, Associate — Rian P. Kegerreis (PM) (1) 18,200
Pace — Tommy J. Stringer (AM) (2) 24,381
Pensacola:
Baars Street — William M. Chisholm (PLP) (18) 2,800
Bellview — John D. Renfroe (AM) (5) 21,000
Cokesbury — Joseph H. Bullington (11) 44,000
Cokesbury, Associate — Lance W. Moore (PM) (1) 18,200
Ensley — J. Hugh McDonald (3) 21,000
Ferry Pass — Thomas W. Sowell (3) 40,700
First — Henry E. Roberts (5) 58,486
First, Associate — Mark D. LaBranche (PM) (2) 20,141
Gadsden Street — Douglas C. Newton (6) 48,000
Gadsden Street, Associate — R. Michael Sigler (3) 20,500
Myrtle Grove — Norman S. Carr (6) 44,500
Myrtle Grove, Associate — Lawrence M. Anderson (2) 20,000
Pine Forest — Gerald C. Freeman (2) 37,908
Pleasant Grove — John T. DeJarnette, Jr. (AM) (6) 23,000
Richards Memorial — Walter M. Albritton, Jr. (7) 45,351
Richards Memorial, Associate — William D. Bugna, Jr. (1) 20,000
St. Andrew — W. Earl Bridges (2) 31,682
St. Luke — Philip E. McVay (3) 26,658
St. Mark — Timothy H. Thompson (2) 31,500
St. Paul — Oscar W. Brooks (3) 18,200
Summit Park — P. Bradley McClain, Jr. (PM) (1) 18,200
Warrington — James E. Claunch (1) 32,620
Perdido — Daniel K. Christenberry (RS) (12) 4,520
Pineview — Ronald W. Nunn (FLP) (1) 16,000
Robertsdale — Garry D. Williams (2) 26,250
Rosinton — Steven A. Rascoe (1) 25,105
Shalimar — Richard S. Wright (3) 49,500
Shalimar, Associate — S. Wayne Butts (3) 22,000
Shalimar, Associate, Music — Jerry M. Hollis (1) 25,800
Spanish Fort — Charles H. Hale, Jr. (1) 33,200
Stapleton — George Alton Weaver (FLP) (1) 20,000
Stockton-Latham — Ray C. Lane, Jr. (2) 18,200
Summerdale-Marlow — Robert G. Ross (6) 24,550
Tensaw: Little Zion — Jacob A. Joseph (LFS) (28) 3,884
Wesley Memorial — Neil C. Epler (2) 20,000

Appointments Beyond The Local Church

Appointments Of Persons Endorsed By The Division Of Chaplains And Related Ministries (Paragraph 443.1b)

Chaplain, Baptist Medical Center Montclair, Birmingham, Pensacola, First CC — Dann R. Ward

Chief of Chaplains, Department of the Navy, Washington, D.C., Richards Memorial CC — Frederick R. Zobel

Chaplain, U.S.S. America, FPO New York, St. Mark CC — Lawrence R. Horne, Jr.

Appointments To Other Valid Extension Ministries (Paragraph 443.1d)

Chairman, Department of Sociology and Anthropology, University of West Florida, Pensacola, First CC — Dallas A. Blanchard

Professor of Religion and Philosophy, Athens State College, Athens, AL, Pensacola, St. Mark CC — Curtis D. Coleman

Director of Law Enforcement Ministries, Escambia County, Pensacola, FL, Pensacola, Pleasant Grove CC — Leroy W. Greenlaw (RAM)

Huntsville-Madison County Mental Health Center, Huntsville, Summerdale CC — G. Damon Nolin

Director Alumni Affairs, Asbury College, Wilmore, KY, Fort Walton Beach CC — J. Russell Williams

Director, Far East Evangelistic Mission, Cokesbury CC — Joshua D. T'ien

Pastor, Santa Rosa Beach Community Church, Santa Rosa, FL, Destin CC — Robert E. Hendricks

Director, Baldwin County Hispanic Ministry, Daphne CC — Aida B. Walker

Conference Approved Evangelist, Midway, St. Paul CC — Douglas C. Pennington

Appointment To Attend School (Paragraph 443.1e)

Student, Asbury Theological Seminary, Cottage Hill CC — Steven P. Winton (PM)

Disability Leave

W.J. Hughes, Jr. — Gulf Breeze CC

Mitchell E. Zirlott — Pineview CC

Leave of Absence

Floyd N. Wright — Robertsdale CC (2)

Martin Ash — St. Andrews CC (1)

Sabbatical Leave

Jerry R. Turner — Pensacola, First CC

Diaconal Ministers

Pensacola District, Niceville CC — Mrs. Francine LeSchmidt

Marriage and Family Therapist, Shalimar CC — Clara C. Turner

Counselor, Salvation Army, Fairhope CC — A. Michael Gates

Pensacola District, St. Paul-Midway CC — Lisa Ausley

Deaconess

Director, Children's Resource Center, Pensacola, FL — Mrs. Dorothea E. Sarver

Retired Ministers

Clifford M. Abbott — St. Mark CC

Wilmer R. Bottoms — Pensacola, Cokesbury CC

Selman O. Bradley — Gulf Breeze CC

W.D. Brunner — Gulf Breeze CC

Daniel K. Christenberry — Perdido CC

James Fillingim — Richards Memorial CC

Kathryn Gatewood — Mae Edwards CC

James A. Griffin, Jr. — Gulf Shores CC

Ralph R. Hendricks — Elizabeth Chapel CC

A.L. Hutto (LP) — At Large

William V. Hutto (LP) — Bethel CC

Lloyd H. Kimbrough — Chumuckla CC

Warren L. Lindsey — Richards Memorial CC

O. Vance Mason — Fairhope CC

H. Paul Mathison — Elizabeth Chapel CC

L. Powers McLeod, Sr. — Pensacola, First CC

J. Hamilton Moore — Daphne CC
Robert A. Moore, Jr. — Marlow CC
J.B. Nichols — Pensacola, First CC
Driftwood H. Rucker — Gulf Breeze CC
Karl D. Stringfellow — Foley CC
James A. Zellner — Daphne CC

SELMA DISTRICT

District Superintendent — J. Lamar Brown (4) 47,112

Autaugaville — Fred W. Bailey (2) 21,500
Beatrice-Peterman — James B. Perry (AM) (3) 16,050
Brent — Douglas R. Seymour (1) 20,840
Burkville — Charles E. Simmons (LFS) (2) 12,000
Cain's Chapel — David A. Murray (1) 28,500
Camden — Wesley H. Wachob (5) 32,420
Centreville — James A. Posey (4) 21,300
Clanton:
First — Donald K. Fuller (2) 36,015
Lime Springs — David R. White (RS) (7) 8,200
Mt. Pisgah — Donald J. Phillips (4) 18,200
New Style — J.C. Burroughs (RLP) (5) 2,400
Walnut Creek — Tony Hughes (PLP) (2) 16,200
Cox Chapel — Charles C. Cobb, Jr. (FLP) (2) 19,200
Elmore — Jamie E. Pickard (3) 18,200
Forest Home — Thomas A. Bingham (6) 18,200
Fort Deposit — Johnny W. Johnson (2) 22,520
Greenville:
First — James N. Love (1) 34,252
Government Street — Olin Rowe (RS) (4) 4,800
St. Paul — Ben A. McDavid (LFS) (7) 6,900
Heiberger — William B. Atkinson, Jr. (3) 18,200
Jemison-Thorsby — James Shannon (PLP) (1) 7,350
Lowndesboro — Willard J. Koetje (FLP) (6) 15,000
Marion Junction-Orrville — Norman G. Williams (3) 18,218
Millbrook, First — John T. Parker (3) 29,748
Mt. Nebo — Raymond H. Schneider (RS) (11) 6,410
Locust Bluff — Ellie Stoudemire (PLP) (4) 3,720
Pine Apple-Farmersville — TBS 8,987
Pine Level-Booth — Cletice C. Ingram (AM) (2) 17,789
Plantersville — A. Earl Watson (AM) (11) 20,500
Prattville:
First — Floyd C. Enfinger (7) 48,000
Trinity — Frank C. Scott (6) 35,700
Robinson Springs — Bobby Bishop (FLP) (2) 12,300
Selma:
Barrett Road — Alton E. Moore, Jr. (1) 28,400
Church Street — T. Leo Brannon (3) 43,600
Church Street, Associate — TBS
Memorial — Joseph E. Bates (4) 30,828
West Highland — James L. Farrow (8) 18,200
Verbena — Delbert G. Freeman (FLP) (1) 19,774

Appointments Beyond The Local Church

Appointments Within The Connectional Structure (Paragraph 443.1a)
General Commission on Communication, Staff Consultant, South Region, Clanton, First CC — M. Ervin Dailey

Appointments Of Persons Endorsed By The Division Of Chaplains And Related Ministries (Paragraph 443.1b)
Chaplain, U.S. Army, Church Street CC — David E. McLain
Chaplain, U.S. Air Force, Pine Level CC — C. Wayne Perry
Chaplain, U.S. Air Force, Centreville CC — Gary R. Perry
Chaplain, U.S. Navy, Fort Deposit CC — Lee C. Robison
Chaplain, U.S. Army, Verbena CC — Marvin Luckie

Appointment To Attend School (Paragraph 443.1e)
Candler School of Theology, Walnut Creek CC — Jeffery C. Jones (PM)

Diaconal Minister
Prattville, First UMC — R. Steven Lee

Retired Ministers
Alonzo J. Alburl (AM) — Beatrice CC
Arthur M. Carlton — Marion Junction CC
T. Leroy Christiansen — Memorial CC
Robert H. Collins — Church Street CC
Porter B. Daniels (AM) — Plantersville CC
J. Carlisle Miller — Clanton, First CC
William M. Pickard — Elmore CC
Olin Rowe — Greenville, First CC
R.H. Schneider — Autaugaville CC
Carlos M. Tyndal — Memorial CC
David R. White — Prattville, First CC

TROY DISTRICT

District Superintendent — Rex M. Mixson (6) 47,112

Alston-Clopton — TBS Ronald Travis Lee (S) (1) 15,930
Banks — Johnny C. Stabler (FLP) (2) 13,188
Brantley — Joseph A. Holloway, II (AM) (2) 27,240
Brundidge — Luther A. Gandy (4) 30,675
Campground-Petrey — Michael B. Simmons (PM) (2) 22,504
Clayton — Ben D. Bradley (1) 24,500
Crawford — Albert R. Hunt, Jr. (LFS) (3) 9,778
Eufaula:
    Epworth — Gary T. Frey (FLP) (1) 18,200
    First — Thomas L. Parker (2) 37,950
    Washington Street — J. Earl Robbins, Sr. (1) 21,050
Glenwood — Floyd R. Dyal (AM) (1) 21,600
Goshen — John C. Carmichael (RS) (4) 8,200
Hopewell — Robert V. Greenwood (4) 20,016
Hurtsboro — William N. Hust (AM) (4) 19,500
LaPine — Harry B. Kemper, Jr. (AM) (5) 16,620
Louisville — Steve M. MacInnis (1) 23,568
Luverne — R.C. Warren (2) 34,000
Midway — B. Stephen Juhan (SLP) (1) 17,227
Mount Carmel — Glenn S. Sirmon (10) 22,076

Phenix City:
Epworth — Paul L. Bryars (6) 30,400
First — Cecil L. Coleman (5) 30,400
Hillside-Golden Acres — Clarence C. Cottrell (AM) (2) 23,100
Summerville — James A. Belcher (3) 32,000
Trinity — Charles M. Langford (1) 35,700
Pike Circuit — Lamont C. Rouse (RS) (1) 10,640
Pittsview — Fred S. Nichols (SLP) (1) 14,568
Ramer-Pine Level — Roger Dick Johns (LFS) (16) 14,560
Rocky Mount — James H. Nichols (FLP) (3) 15,000
Rutledge — Baston L. Butler (FLP) (2) 12,000
Sandy Ridge — T. Mark Osgood (PM) (2) 19,272
Seale — Daniel W. Hudson (SLP) (2) 11,360
Shady Grove — Joel K. Warren (SLP) (5) 11,360
Smiths: Mt. Zion — Marquis M. Wingard (3) 29,062
Troy:
First — Gerald A. Shelton (2) 35,000
Park Street — William F. Leavins (AM) (2) 28,300
Union Springs:
First — Asbury F. Wolfe, Jr. (12) 25,500
St. Paul/Brown Grove — TBS 2,400
White Oak-Liberty — James J. Meadows (FLP) (OM) (1) 18,500
Williams-Tennille — Cecil E. Jackson, Jr. (PM) (3) 10,640

Appointments Beyond The Local Church

Appointments Within The Connectional Structure (Paragraph 443.1a)
Professor, Huntingdon College, Ramer-Pine Level CC — Roger Dick Johns
Director, Troy Wesley Foundation, Troy, First CC — James R. Jeffcoat, Jr.

Appointments Of Persons Endorsed By The Division Of Chaplains And Related Ministries (Paragraph 443.1b)
Chaplain, University of Alabama Hospital, Birmingham, Mt. Carmel CC — J. Robert Daffin
Chaplain, U.S. Army, Seale CC — Marvin K. Vickers, Jr.

Appointments To Attend School (Paragraph 443.1e)
Candler School of Theology, Williams Chapel CC — Cecil E. Jackson, Jr. (PM)
Candler School of Theology, Shady Grove CC — Joel K. Warren (PM)

Leave of Absence
James Buddy Capps — Brunson Chapel CC

Retired Ministers
John C. Carmichael — Goshen CC
John Oscar (Joe) Ellisor — Eufaula, First CC
Wallace T. Greene — Clayton CC
Don E. Montgomery — Pike Circuit CC
Lamont C. Rouse — Bethel CC
Andrew S. Turnipseed — Ramer CC
Marvin K. Vickers, Sr. — Center Ridge CC

SALARY SCHEDULE OF MINISTERS APPOINTED BEYOND THE LOCAL CHURCH

METHODIST INSTITUTIONS:

Daniel A. Bailey	United Methodist Foundation	$25,250
Julia D'Andrea Crim	Assistant Director, Institute for World Evangelism	17,618
M. Ervin Dailey	Consultant, United Methodist Communication	34,275
Paula E. Gilbert	Assistant Dean for Admission & Student Life, Duke Divinity School	29,200
Allen K. Jackson	President, Huntingdon	50,000
James R. Jeffcoat, Jr.	Director, Troy Wesley Foundation	—
Roger Dick Johns	Professor, Huntingdon College	22,960
Lester N. Nicholson	Associate, Mobile Inner City Mission	—
James C. Rains	Director, Noah's Ark	25,680
J. Fred Toland, Jr.	Director, Mobile Inner City Mission-Metro Ministry	28,566
Robert W. Wingard	Professor, Birmingham-Southern College	40,000

CHAPLAINS:

Donald G. Brown	Cheaha Mental Health Center	—
T. O'Neal Brown	U.S. Air Force	33,000
J. Robert Daffin, Jr.	Chaplain, University of Alabama Hospitals	26,937
Lowell E. Hale	U.S. Air Force	37,000
Lawrence R. Horne	U.S. Navy	43,020
Marvin Luckie	U.S. Army	—
David E. McLean	U.S. Army	31,700
James L. Moody	U.S. Army	41,000
C. Wayne Perry	U.S. Air Force	35,092
Gary R. Perry	U.S. Air Force	38,450
Clyde F. Pressley, Jr.	U.S. Air Force	43,400
Lee C. Robison	U.S. Navy	36,000
M. Keron Vickers, Jr.	U.S. Army	46,792
Dann R. Ward	Associate Director, Pastoral Care, Baptist Medical Center, Montclair	—
James L. Waters	Chaplain, Marion Military Institute	28,000
Frederick R. Zobel	U.S. Navy	50,364

EXTENDED MINISTRIES:

Dallas A. Blanchard	Professor, University of West Florida	47,000
Curtis D. Coleman	Professor, Athens College	50,000
J. Carl Coulliette	Advancement Office, Asbury College	—
Leroy W. Greenlaw	Chaplain-Counselor, Escambia County Jail	2,700
Robert E. Hendricks	Pastor, Santa Rosa Beach Community Church	19,100
Louise S. Johns	Chaplain, Julia Tutwiler Prison for Women/ Assistant Instructor, Huntingdon College	25,160
G. Damon Nolin	Family Therapist, Madison County Mental Health Center	23,500
Jack R. Shearer	Pastoral Counseling	36,000
Aida Lea B. Walker	Community Outreach Coordinator, Ecumenical Ministries, Inc.	5,625
J. Russell Williams	Director, Alumni Affairs, Asbury College	26,800

Division VIII
Reports Of Boards And Agencies

BOARD OF ORDAINED MINISTRY

Report No. 1

The Board of Ordained Ministry continues to work closely with the District committees in receiving and processing the names of persons who are candidates for the different levels of ministry. The Registrars for the Conference Section and the Local Pastors Sections have done an excellent job in keeping accurate records on the fulfillment of the responsibilities of each candidate.

During the past quadrennium we hope that we have been able to establish a closer tie with the seminary students. We have also worked hard to try and increase the percentage of giving of local churches to the Ministerial Education Fund. Our Conference has been blessed with producing such outstanding seminary students. We need to be constantly looking for new ways in which we can give encouragement to our students to come back to the Alabama-West Florida Conference to serve.

Our relationship with Huntingdon College in the area of Continuing Education has been extremely helpful. We feel that the Continuing Education program of the Alabama-West Florida Conference is being handled in a responsible manner and utilizing good stewardship.

The Board of Ordained Ministry has worked closely with the Board of Diaconal Ministry during the past quadrennium and developed programs and ministries together. We hope new lines of communication have been opened between these two important boards. We pray that we might continue to work together in accomplishing God's goals for ministry in our Conference.

The Board has spent much time and energy evaluating our training experiences that are required, and hopefully have improved the quality of learning experiences to help candidates become more effective ministers.

The Board of Ordained Ministry calls on the entire Annual Conference to help in recruiting ministers of all ethnic backgrounds. Each church should be open to ways in which God might call men and women into his ministry. We urge all local churches to create an atmosphere in which God's spirit might be at work to call people into his ministry.

John Ed Mathison, Chairperson

SCHOLARSHIP AND LOAN COMMITTEE — Report No. 2
April 1987-March 1988

39 Full-Time Local Pastors Scholarship @ 400	$15,600.00
5 Part-Time Local Pastors Scholarship @ 200.00	1,000.00
27 Pastors Scholarship Loans @ 600 (1st Semester)	16,200.00
29 Pastors Scholarship Loans @ 600 (2nd Semester)	17,400.00
1 Foundational Studies Scholarship @ 300	300.00
1 Special Grant	300.00
	$50,800.00

The Board of Ordained Ministry through the Committee on Scholarship and Loans has been able to help a total of 75 persons during the year.

Fred Fuller, Chairperson

BOARD OF LAITY

During the 1987-88 Conference year, the Board of Laity continued to progress in its ministry. The Board met on a regular basis, with excellent attendance. The Board has continued to emphasize the importance of organization of the laity in each of the districts, as mentioned in last year's report. At last year's Annual Conference, at the suggestion of the Board of Laity, it became a standing rule of the Conference that an orientation session

be held in each district in order to better prepare the lay members of Annual Conference for the Annual Conference session. Last year, such orientation sessions were held in each of the districts; and the response has been excellent. The orientation session in each district provides an opportunity for lay members of Annual Conference to be better informed as to any complex or controversial issues which may come before the Conference.

The Board of Laity has made plans to have the lay members of Annual Conference identified by district by providing a color-code on the badge.

Also, the district lay leaders will be assigned seats at a table immediately in front of the stage and in the area just in front of the area where lay members are seated, so that they will be more easily identifiable at Annual Conference. Their seats will correspond to the seats which have traditionally been assigned to the District Superintendents. It is felt that these measures will enable the lay members of Annual Conference to participate more fully and effectively in the proceedings.

Some progress has been made on the Board of Laity toward more inclusiveness with the election of Mrs. Vera Moore as District Lay Leader of the Mobile District. Although the Board of Laity was empowered at the 1987 Annual Conference to add to its membership so as to become more inclusive, it has not elected to do so because there is some sentiment in the Conference which discourages the larger size and greater expense which would be involved. The Board of Laity is closely following the work of the Structure Study Committee in this regard.

Since most of the members of the Board of Laity are selected ex-officio; that is, because of the offices which they hold, the assistance of the Cabinet is requested in the effort to make the Board more inclusive as new persons are selected for the various positions included in the membership of the Board of Laity.

The Board continues its concern with the proliferation of activities and programs in the Conference and feels that it would be better to do a lesser number of things well than to have a greater number of activities.

The Board has worked closely with the Stewardship Commission during the past year to bring about a major emphasis on stewardship activities within our Conference.

The Conference Lay Leader has continued to speak extensively throughout the Conference and to make himself available for training events and other district meetings. During the past year, the Conference Lay Leader was elected Secretary of the Southeastern Jurisdiction Association of Conference Lay Leaders. He was also elected Treasurer of the National Association of Conference Lay Leaders. These offices make the Conference Lay Leader a member of the Executive Committee of each of those organizations. The Conference Lay Leader attended meetings of the Southeastern Jurisdiction Association of Conference Lay Leaders and the National Association of Conference Lay Leaders.

Dale Segrest, Conference Lay Leader

UNITED METHODIST WOMEN

The United Methodist Women had a very good year in 1987. We grew spiritually, numerically, and more supportive of each other, as well as reaching out through missions around the world.

An emphasis has been placed on spiritual growth. We know that when the time and effort is spent to know God better and experience freedom as whole persons through Jesus Christ, then and only then are we prepared to move out in other areas. Conference and district Spiritual Enrichment Retreats have been very effective. The Christian disciplines of daily prayer and Bible study have been encouraged. United Methodist Women have taken advantage of opportunities to share their faith.

A main goal for this year has been an increase in membership. Members from the Mission team met with Bishop Knox and the Cabinet to plan strategies for the districts. The district presidents and membership chairpersons worked with the district superintendents and had representatives attend the charge conferences of churches and charges without UMW units. Several new units have resulted in most districts and inactive units have been revitalized.

Another goal was to increase undesignated giving. Our total pledge for 1987 was $135,373.35. We went above this amount almost $28,000! Our women are generous, because they believe in working for missions.

The Mission Team has tried to create a closer working relationship with the general church. We felt that tremendous progress was made in the Nominating Committee. The district presidents, district superintendents and lay leaders are truly working together as a team to strengthen the church.

The AIM Project (Aid to Incarcerated Mothers) at Tutwiler Prison for Women is the main goal under Supportive Community. Arrangements are made to transport children to visit their mothers once a month and provide other support for the family.

Plans are being made to implement the Charter for Racial Justice Policies. The conference officers are working with the districts to continue our efforts in this crucial area.

The Annual Meeting theme, "Workers in God's Vineyard," is truly acted out in the lives of United Methodist Women.

Ann Dalton, President

UNITED METHODIST MEN

The United Methodist Men had a very good year. We have had many new units to charter through the Division of United Methodist Men. We have begun our work on the painting of the cabins at Blue Lake and have made much progress on them. At our Retreat in January, we doubled the attendance of any previous year and completed our retreat with 201 men in attendance. Rev. Walter Albritton and Rev. Jim Claunch inspired us with their preaching and Joe Pat Cox, Ralph Freeman, and the Witness Quartet ministered to us in music. During the retreat we passed our Constitution and By-Laws for our Conference organization. The National President of United Methodist Men, Mr. Harold Batiste, installed our new officers for the next two years. Bishop Lloyd Knox had a ceremony of laying on of hands for our officers. We presented our outgoing President, Mr. Joe Garris, with a life membership pen and a plaque for his long and splendid service as our leader. We give God the glory for continuing to bless the work of United Methodist Men.

Robert L. Powell, President

CONFERENCE DIRECTOR OF LAY SPEAKING

During 1987 the Conference Director of Lay Speaking, working through the Conference Council on Ministries, the Conference Board of the Laity, and with the District Lay Leaders and the District Directors of Lay Speaking, planned and held two advanced training sessions for lay speakers. These sessions were held at Blue Lake, lasted approximately eight to 10 hours each, and were well attended. Sessions were conducted in February and October of 1987. Approximately 70 attended the February training, and approximately 50 attended the October training.

The *Discipline* requires that certified lay speakers attend advanced training courses at least once every three years. And, although there are no advanced training courses scheduled for 1988, **there is an advanced training course scheduled for February 3rd and 4th, 1989, at Blue Lake.**

Some of the districts are doing outstanding work and are involving many lay workers in basic lay speaker training and in lay speaking in their individual districts. We have one district which has developed an outstanding basic training program for lay speakers, has recruited a large number of lay people to assist with the program, and is sending their teams to other districts and to another conference to help in the training of lay speakers.

The work and influence of the certified lay speakers and lay speakers, and of laity in general, should be recognized and commended. I have visited with and talked to a great number of those involved in our lay speaking programs. And, yes, they are all to be commended for their work and efforts. Thank you.

Randall A. Estes, Director of Lay Speaking

COUNCIL ON YOUNG ADULT MINISTRIES

The Alabama-West Florida Conference Council on Young Adult Ministries has changed leadership and direction within the last twelve months. Steve Pierce resigned as President

of our conference's C.O.Y.A.M. and David Maloyed assumed the position as he was Vice-President and there were no election times available. We have since tried to focus our attention on presenting our services to the local churches.

Our ideology is that we should be assisting the local church in developing their own local young adult ministry. In the past, we felt, we had not done enough to emphasize to the local churches our ideas and recommendations to further their efforts. Most of our ideas are based on what has worked in our respective churches where we have developed our home church's program.

In 1988, we intend to continue to constantly be searching for new ways to assist local churches while furthering our own knowledge of Christ's message to us through the reading of His word, prayer, and insightful speakers at retreats.

David Maloyed, President

COUNCIL ON YOUTH MINISTRIES

We have had a terrific year. The CCYM has been very active this past year. In August we hosted the National Youth Ministries Organization Convocation at Huntingdon College. The meeting went very well although the youth of this Conference were on the go all the time.

In October we held our Annual Fall Rally at Blue Lake. Jessica Stringer was this year's Chairperson of Fall Rally. The 1987 theme was "We Are A Rainbow." Ed Kilbourne was the featured entertainer/speaker. He did a great job.

On Good Friday of this year the CCYM held a Cave-In at DeSoto Caverns. 140 youth and adults spent the night in the cave and had a fantastic time.

The Southeastern Jurisdiction Youth Convocation was held at Camp Sumatanga on April 15-17. Our Conference sent four youth. The meeting was productive. Some important by-law changes were made.

The CCYM raises money for the Youth Service Fund. YSF is a national youth project. We fund missions around the country. This year we went well over our goal of $10,000.00. We gave $2,500.00 of that to the Mobile Inner City Mission.

Overall, last year was a great year. This year looks as if it will be just as good, maybe even better. This summer we will have youth from our Conference attending "Youth in Missions" at Lake Junaluska. The Board of Missions will give scholarships for youth from each district to attend.

In August, "Youth '88," a giant youth rally will be held in Illinois. There will be approximately 5,000 youth from around the country attending. We have at least five churches from our Conference sending youth.

This year we will hold Fall Rally and Spring Fling again. We are planning a Y.S.F. Caravan to travel around the Conference spreading the word about YOUTH SERVICE FUND and the CONFERENCE COUNCIL ON YOUTH MINISTRIES.

I'll end by saying we are really excited working with our new "shepherd," Diane Shepherd, our new Conference Youth Coordinator.

From the speech given at Conference
by John Storey

BOARD OF TRUSTEES OF THE ANNUAL CONFERENCE
June 1, 1987 to June 1, 1988

The Board of Trustees of the Alabama-West Florida Conference of The United Methodist Church holds title to the following bequests:

Norris Allen Fund	$44,000
Hattie B. Norred Fund	25,000
C.B. Gilmore Fund	20,000
Mary Lloyd Reynolds Fund	29,839

The first three of the above funds are invested with the Board of Missions of the Alabama-West Florida Conference. The income from these is used for scholarships by the Board of Ordained Ministry for students preparing for Christian ministry or other full time church related vocations in keeping with the wishes of the donors.

The fourth fund is a gift from the estate of the late Mrs. Mary Lloyd Reynolds of Brantley, Alabama. The interest derived from the corpus is to be used for National and World Mission projects as designated by the Board of Missions of the Conference. The interest derived from this gift as of March 5, 1988, was $9,959.00 from the corpus of $28,680.00. A project of the Board of Missions was funded at $8,800.00 leaving a balance of $29,839.00 in this account. By action of the Board of Trustees, this amount was placed with The United Methodist Foundation in Dothan for management.

The Board also holds title to the following real property:

1. Conference Headquarters building in Andalusia
2. The following parsonages in Andalusia:
   a. 1202 Valley View Drive
   b. 1403 Prestwood Bridge Road
   c. 100 Redbud Drive
3. The Wesley Foundation Building and Parsonage in Auburn

The Board maintains and insures all property to which they hold title. A complete financial report is part of this report to the Conference.

During the year work has almost been completed on the renovation of the Wesley Foundation building in Auburn. The Conference gave permission for the Board to borrow an amount not to exceed $300,000.00. The very good bid on this project enabled the Board to borrow from the United Methodist Foundation the amount of $266,000.00.

We encourage local churches to be aware of the New United Methodist Insurance program. Information on this insurance plan can be had by contacting the Fiscal Office at Methodist Headquarters in Andalusia.

Funds for the work of amortizing indebtedness and maintaining our property come from the Maintenance and Amortization Fund. It is most important that local churches provide for the maintenance of our Conference property and full payment of each asking is essential to this process. The asking of $80,000 includes an amount necessary for the amortizing of the Wesley Foundation building loan, the maintenance of all our property, including insurance, and an amount to provide for an Episcopal Residence in the event legislation is passed to permit the division of the Birmingham Area.

We are grateful for the response of our people to these needs which makes possible proper care and development of our Conference property.

Merrill Shirley, President
Mrs. Eleanor McCall, Secretary

A RESOLUTION

Be it hereby resolved by the Alabama-West Florida Conference of The United Methodist Church meeting in its annual session this 31st day of May, 1988,

THAT the Alabama-West Florida United Methodist Foundation, Inc., Dothan, Alabama, be hereby designated to serve as the Conference Depository for discretionary endowment funds owned by the Annual Conference and its related boards and agencies,

AND to keep all specified records and to execute all such necessary legal documents to insure the safe and effective management of all such funds given to the Annual Conference for its benefit or the benefit of its related boards and agencies,

FURTHER, the Conference Board of Trustees strongly recommends that all local churches and Conference boards and agencies work closely with our United Methodist Foundation in the establishment and/or acceptance of such endowment funds in order to insure proper management and fiduciary accountability incumbent upon such recipients.

STATEMENT OF RECEIPTS AND DISBURSEMENTS
Maintenance and Amortization
1987

Balance Beginning 1987		$31,781.87
Receipts:		
From Apportionment	$46,913.43	
Late Receipts	427.64	
Transferred in from Agencies Insurance	2,121.00	
Insurance rebates	624.55	50,086.62
Total Available		$81,868.49
Disbursements:		
Property Insurance	$ 2,253.00	
Workers Compensation	1,727.00	
Automobile Insurance	4,450.00	
Annual Conference Liability Insurance	100.00	
Conference Officers Liability Insurance	4,390.00	
Staff Housing Maintenance, Repairs	4,211.67	
Headquarters Building Maintenance, Repairs	1,320.33	
Equipment for Headquarters Building	615.33	
Board Meetings, Travel/Meals	501.40	
Wesley Foundation Insurance/Maintenance	3,373.50	
Wesley Foundation Project	4,085.04	
Loan Amortization, 7 months	22,837.92	
Termite Contracts, all properties	671.00	
Literature, workshops	41.74	
2% to Conference Administration	959.32	
Telephone and Postage	80.35	
Episcopal Residence, Conference Share	3,850.50	55,468.10
Balance, 12/31/87		$26,400.39

COUNCIL ON MINISTRIES

Report No. 1

In the Conference Council on Ministries, the conference year of 1987-88 has been a year of completing some long term projects, while, at the same time, launching out into some new directions, both in staffing and in programming, that were in dire need of attention.

Regarding the financing of the Conference Council, both in administration and in programming, it has been a roller coaster year, up some times, down the next. Remarkably, however, as pertains to the Conference Council's administrative budget, we ended out the fiscal year of 1987 on the up-swing, with a spectacular recovery of that particular budget account. Last year at this time, we were reporting a $40,000 plus deficit in the CCOM account, but through the unified efforts of the CCOM staff, conference program boards and commissions, the Bishop and the district superintendents, and local churches, who began paying their World Service and Conference Benevolence apportionment for the first time, we ended the year $650.13 in the black.

Much of the latter new local church participation, we attribute to a greater sensitization of United Methodists in the Alabama-West Florida Conference as to the great ministry and mission needs that were involved in the World Service and Conference Benevolence asking, primarily through an intense, planned campaign conducted by the conference leadership.

At the last annual conference session, a Steering Committee was appointed by Bishop Lloyd Knox, composed of the chairpersons of the program boards and commissions, the district superintendents, the conference treasurer and the CCOM Director, and charged with the responsibility of planning and conducting such an effort. After several initial planning meetings, therefore, the "World Service and Conference Ministries — 100% Support Campaign" was launched in the Fall of 1987, with Harry McDavid, leader of the Blue Lake

Assembly Grounds Commission, as Chairperson. An extensive search was made for an executive coordinator for the campaign and, as a result, James Salter, of the Ferry Pass United Methodist Church in Pensacola, Florida, was chosen as the person who could best serve in this capacity. Jim, who is recently retired from Southern Bell Telephone Company, graciously volunteered to donate many valuable hours of his time for this purpose, only receiving reimbursement for his expenses. Beginning in the latter part of 1987, his efforts continue up into the present annual conference session and, we are sure, will pay even greater dividends in local church response, as our churches become more aware of the critical importance of each church paying its World Service and Conference Benevolence apportionment in full. All of us will be eternally grateful for all the volunteer labor that Jim Salter has devoted and is devoting to this effort.

Some of the long term projects which are in the process of being brought to completion are as follows:

A. THE STRUCTURE STUDY REPORT — Begun in 1984 and delayed because of several leadership changes, these recommendations (CCOM Report No. 2) are the result of the work of a ten person Structure Study Committee, now under the leadership of Dr. Henry Roberts, senior minister at First UMC, Pensacola. The completed report is submitted to this annual conference for purposes of information and study. By action of the Conference Council on Ministries at its Spring meeting, it is scheduled to be acted upon by the CCOM at its Fall, 1988, meeting and to be presented to the 1989 annual conference session for perfection and final action. All of our annual conference delegates are asked to thoroughly study this important document, especially those who will be part of the newly constituted Conference Council on Ministries, which will be in place immediately after this session of annual conference.

B. THE CONFERENCE COMPREHENSIVE PLAN ON NEW CHURCH DEVELOPMENT AND CHURCH REVITALIZATION — Another long term project which is being brought successfully to conclusion is the Conference Comprehensive Plan on New Church Development and Church Revitalization. Back in 1983, such an effort was initiated, but the plan was never brought together, primarily because of staff changes at the General Board of Global Ministries and because many of our districts never became involved in the process. Now, after months of intense labor and the unified work of the new Conference Commission on Church Development and Revitalization, the district committees of the same comparable name, and the district superintendents, the Alabama-West Florida Conference Comprehensive Plan on New Church Development and Church Revitalization is nearing completion. Results of the demographic study work done by all nine district committees reveal that during the next five to ten years, the Alabama-West Florida Conference, in addition to 17 major projects of revitalization, will need to organize and establish 23 new United Methodist congregations. As one looks at the study results carefully, it becomes apparent that the money raised for new church development and church revitalization in the Capital Funds Campaign is going to be, proverbially, "A drop in the bucket," compared to the need that exists. As a result, it is being proposed by the Conference Council on Ministries and the Conference Commission on Church Development and Revitalization that a line item asking of $300,000 annually be placed in the Conference budget for New Church Development, beginning in 1990, when the Capital Fund Campaign expires.

C. THE SUNDAY SCHOOL EXPLOSION CAMPAIGN — It was not really a previous long term effort, but it is hoped that the lessons learned from the leadership of our local churches, regarding the Sunday School, will bear fruit for many years to come. The response to a regular conference program has been unequalled in recent years, at least, as local churches, of large, medium, and small membership, responded to become involved in this year's Sunday School Explosion Campaign. Reports from all sized churches have been received from across the conference of new classes being organized, new Sunday School attendance records being set, and new people being reached as more and more churches became involved. Many have said that church worship service has increased markedly, as well as the entire church program being rejuvenated. We call upon all local churches to continue their efforts in this area, since they now realize what a little planning and spirited effort can accomplish.

Certainly, as part of this year's effort we have found ourselves taking new directions, both in staffing and in programming.

There have been staff changes, both in personnel and in job alignment. We mention just a few of the more obvious ones as follows:

1. In September of 1987, Mark Stewart resigned his position as Conference Children's Coordinator after 10½ years of service to the CCOM and the annual conference, to become education and program coordinator at First United Methodist Church, Dothan, Alabama.
2. After considerable work was done by a Staff Feasibility Study Committee, composed of representatives from the CCOM Personnel Committee, the Blue Lake Assembly Grounds Commission and the Conference Board of Education, it was decided by the Conference Council on Ministries to recommend the moving of the entire camping operation, including planning, curriculum content, staffing (recruitment and training), promotion and publicity, registration and day-by-day supervision to Blue Lake and to place it under the direction of the CCOM Associate Director/Director of Blue Lake. An Assistant Director of Blue Lake Assembly Grounds would then be employed, who would have dual responsibilities, both in being the administrative assistant to the Blue Lake Director and in having direct program responsibilities in seeing that the camp operation run in a smooth and efficient manner.
3. The remaining responsibilities of the Conference Children's Director and Conference Youth Director would then be combined into one CCOM program position.

   When Bill Roy, CCOM Assistant Director and Youth Coordinator resigned in November, effective June 1, 1988, it opened the way for the above to be accomplished.
4. Then the CCOM Personnel Committee began their search for a person with equal interest in children and youth to fill the position which Mark Stewart had vacated. The process included receiving over 25 applications and conducting face-to-face interviews with four outstanding candidates from across the country. After meticulous and prayerful consideration, Ms. Diane Shepherd, a Diaconal Minister from Tucson, Arizona, was chosen as the new CCOM Associate Director/Children's Coordinator. Diane is a person who is extremely dedicated, efficient and enthusiastic and has an equal interest in children's and youth work. She will be formally introduced to the annual conference at this session and it is proposed she will also assume the remaining responsibilities of Youth Coordinator (with direct camping responsibilities excluded), after Bill Roy's departure on June 1, 1988. Bill has worked long and hard at facilitating a formidable youth program, both in its camping and year-round aspects and we hate to see him go, but we pray upon him God's blessings of a continued successful lay ministry, as he pursues his new endeavors. We are fortunate to have a person like Diane Shepherd to now assume the outlined job responsibilities.

Some of our new ventures in order to enhance programming are as follows:

1. A new A.B. Dick offset press is scheduled to be installed on April 25, 1988, which will give us extended printing capability. The new A.B. Dick, Model 9810, will replace the antiquated Multilith 1850 offset press, which was outdated when Conference headquarters located in Andalusia back in 1963. It is felt that this new equipment will solve the problems of limited capability and numerous breakdowns in our printing operation, which have been experienced in the past.
2. Another creative and unique venture will be the scheduled training of the membership of new conference program boards and agencies on three Saturdays in the summer of 1988, as the new quadrennial boards take shape. The plan is to have different program boards and agencies meet at Blue Lake at 10:00 A.M. on three Saturdays and be trained by CCOM staff and immediate past board and commission chairpersons, until about 3:00-4:00 P.M. The tentative dates for this training are: July 23rd, August 20th, and August 27th. We hope that all Council on Ministries' program board membership will note the scheduled planned dates for the respective board and agencies, to be announced at a future time.
3. With the success of the primary emphasis of the Sunday School Explosion during the past conference year in mind, the Conference Council on Ministries proposes two consecutive special emphases during the years ahead. Under the general quadrennial theme of "MOVE WITH THE SPIRIT — NOW!," the following schedule is proposed:
   A. June 1, 1988-December 31, 1989 — "MOVE WITH THE SPIRIT OF CHRISTIAN STEWARDSHIP" — A 17 month emphasis is recommended by the Conference Council on Ministries in order to align our program emphases with the calendar year and to meet the tremendous stewardship emphasis needs of our local churches. (A detailed

oral report supplement to this program will be presented at this session of our annual conference.)

B. January 1, 1990-December 31, 1990 — "MOVE WITH THE SPIRIT OF EVANGELISM." Preparation for this emphasis began with a pilot workshop on Visitation Evangelism for the Dothan District, led by Dr. David Brazelton of the Florida Conference on Saturday, November 7, 1987, at Dothan's First UMC, and continued with evangelism leaders and actual lay visitation in local churches on Sunday, November 8, 1987. It is continuing with similar District Visitation Evangelism Weekends in the remaining districts during 1988 and a regional School of Evangelism, "Offering Christ Today," led by the staff of the Section on Evangelism, General Board of Discipleship, set for October 9-12, 1989, at the Ramada Beach Resort in Fort Walton Beach, Florida. The year of evangelism emphasis in 1990 will, therefore, by the culmination of a carefully projected plan of evangelistic outreach.

Our gratitude is expressed to the many lay and clergy persons of our conference, without whose positive respones — prayerfully, financially, and participatory — would make our efforts an exercise in futility. We look toward an even brighter future with an almost totally new CCOM Program staff, who, we are sure, will lead us to even greater achievements as we minister together in God's vineyard.

Betty Salter, Chairperson
Roy Sublette, Executive Director

Report No. 2

REPORT OF THE STRUCTURE COMMITTEE TO THE COUNCIL ON MINISTRIES ALABAMA-WEST FLORIDA CONFERENCE

The Structure Study Committee was created in the fall of 1984 and its work has covered the better part of this quadrennium. Early in the process we determined that it would be helpful to have the guidance of an "outside resource" to facilitate evaluation of our current situation before we could adequately chart our future structure. Dr. Warren Hartman, Executive Director of the Department of Research of the General Board of Discipleship agreed to serve this function for the Committee. All expenses for Dr. Hartman's participation were covered by the Board of Discipleship at no expense to our conference.

Dr. Hartman designed questionnaires which were mailed to the ministers and church leaders across our conference in the spring of 1987. A total of 204 useable responses were processed. Although this was a disappointing number of participants, it was a useable sampling of the feelings of the conference leadership concerning existing structure and programs. He also used Conference Statistical data and interviews with Conference staff, the Cabinet and the Structure Study Committee to make his recommendations to the committee in the fall of 1987. A copy of his evaluation was presented to the fall 1987 meeting of the CCOM, and a copy of his report is contained in the minutes of that meeting.

After reviewing Dr. Hartman's study and surveying the responses of the Boards and Agencies of our Conference to his suggestions, the Structure Study Committee makes the following recommendations:

1. Recognizing that the primary responsibility of the CCOM is to coordinate our Conference Agencies in their planning and developing of programs and services, we recommend a reorganization of the Conference Structure (see Addendum I & II) to be effective by mid-quadrennium 1990.

   This reorganization would call for a separation of the boards and agencies into two groupings based on their essential functions. One group will consist of those agencies that have primary responsibility for administrative and professional ministry concerns. The second group will be made up of the boards and agencies that are primarily responsible for program planning, implementation and promotion. We further propose a division of funding with program units funded through the Conference Benevolence Fund and the Administrative and Professional Ministry agencies funded through the Conference Administrative Fund.

2. We recommend that the Standing Rules Committee of the Conference present a new set of standing rules to our 1989 Annual Conference in order to implement the new structure proposals by the 1990 Annual Conference.
3. We recommend that the officers and members of the various agencies of our conference be elected this Annual Conference for only a two year term since the new structure will call for new arrangements from the Conference and District Nominating Committees in early 1990.
4. Since staff changes have continued to occur throughout the quadrennium, the Executive Committee of the CCOM serving as the Personnel Committee, has dealt effectively with these changes and we have no recommendations to make at this time. It is however, our recommendation that the primary locus of CCOM staff work and activities be on the Conference, District and Sub-District levels. We see this as the most effective means of enabling the local church in its ministry.
5. In view of the rapid demographic changes in our Conference and passed legislation before the 1988 General Conference dealing with the issue of establishing our Conference as a separate Episcopal Area, we recommend that the Annual Conference establish a Task Force to study the most desirable number of districts. The Task Force would be created on nomination by the Annual Conference Nominating Committee and elected by the Annual Conference in 1989 to report back to the Annual Conference session in May 1990.

STRUCTURE STUDY COMMITTEE MEMBERS: Dr. Henry E. Roberts, Chairperson; Rev. J. Lamar Brown, Secretary; Rev. Al Harbour, Rev. James P. Dannelly, Dr. Rex M. Mixson, Wilson Patterson, Foy Campbell, C.H. (Babe) McGehee, Mrs. Dorothy Jackson, Mrs. Mary Willis

ADDENDUM I

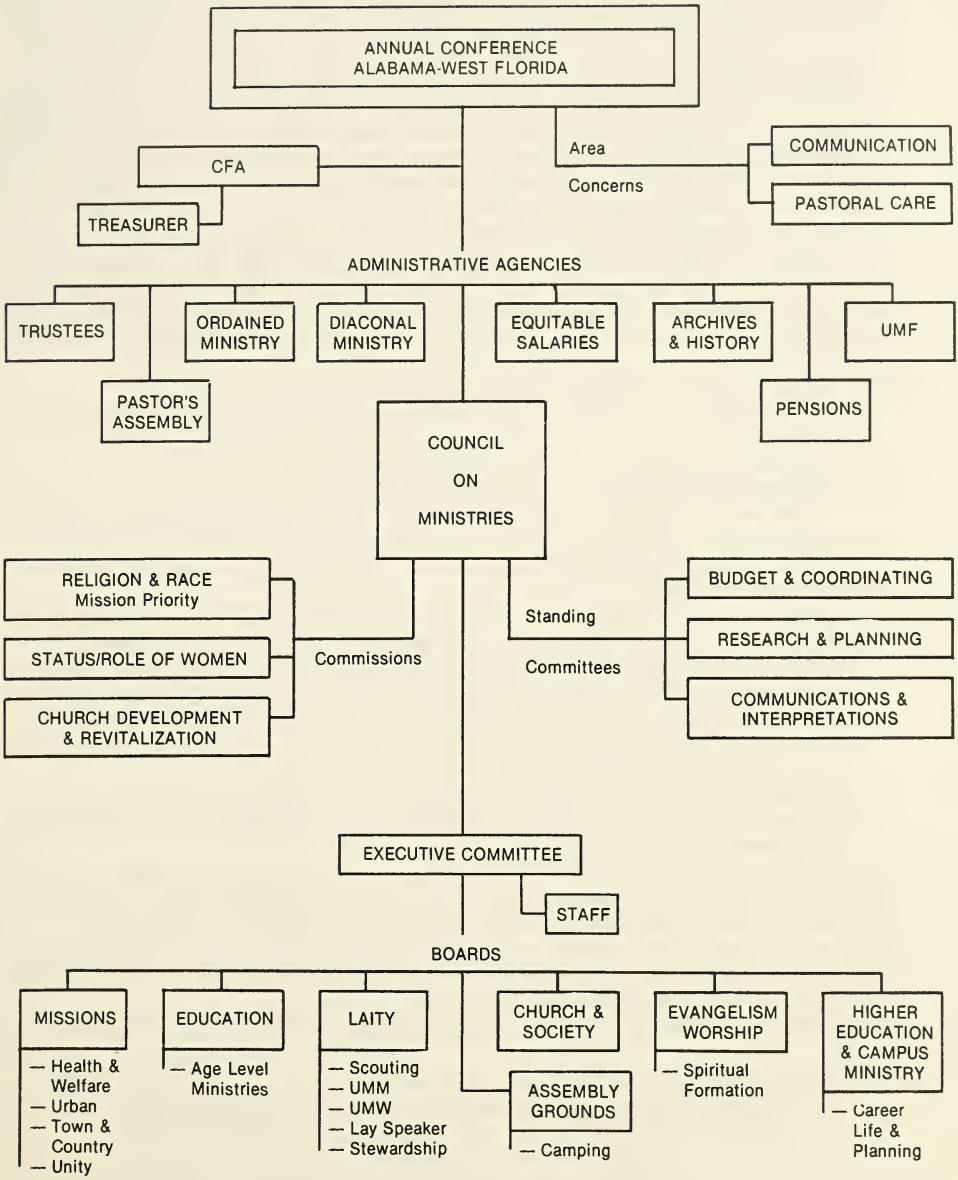
ANNUAL CONFERENCE
ALABAMA-WEST FLORIDA
CFA
TREASURER
Area
Concerns
COMMUNICATION
PASTORAL CARE
ADMINISTRATIVE AGENCIES
TRUSTEES
ORDAINED MINISTRY
DIACONAL MINISTRY
EQUITABLE SALARIES
ARCHIVES & HISTORY
UMF
PASTOR'S ASSEMBLY
PENSIONS
COUNCIL ON MINISTRIES
RELIGION & RACE
Mission Priority
STATUS/ROLE OF WOMEN
CHURCH DEVELOPMENT & REVITALIZATION
Commissions
Standing
Committees
BUDGET & COORDINATING
RESEARCH & PLANNING
COMMUNICATIONS & INTERPRETATIONS
EXECUTIVE COMMITTEE
STAFF
BOARDS
MISSIONS
— Health & Welfare
— Urban
— Town & Country
— Unity
EDUCATION
— Age Level Ministries
LAITY
— Scouting
— UMM
— UMW
— Lay Speaker
— Stewardship
CHURCH & SOCIETY
ASSEMBLY GROUNDS
— Camping
EVANGELISM WORSHIP
— Spiritual Formation
HIGHER EDUCATION & CAMPUS MINISTRY
— Career Life & Planning

ADDENDUM II

1. The **membership of the CCOM** would be composed as follows: Bishop; Conference Lay Leader; Conference Secretary; nine District Superintendents; nine District Lay Leaders; two from UMW, one of which shall be the President; two from UMM, one of which shall be the President; two from Council on Youth Ministries, one of which shall be the President; two from Council on Young Adult Ministries, one of which shall be the President; two from Board of Assembly Grounds; two from Board of Education; two from Board of Evangelism/Worship; two from Board of Higher Education and Campus Ministry; two from Board of Missions; two from Board of Church and Society; one from Commission on Religion and Race; one from Commission on Status and Role of Women; one from Commission on Church Development and Revitalization; one from Budget and Coordinating; one from Communications and Interpretations; one from Research and Planning; and eight members at large selected on the basis of inclusiveness and conference representation, three of which will be the officers, Chairman, Vice-Chairman and Secretary. Also any person serving on the General Council on Ministries, and the following members without vote: all salaried and volunteer Annual Conference staff including the CCOM Director, Associate Directors and the Conference Treasurer and one representative from CFA.
2. The **membership of the Boards** would be as follows:
   a. The Assembly Grounds membership is spelled out in their Corporation Charter/State of Alabama.
   b. The Board of Laity as prescribed by Standing Rule 37.
   c. The other five Boards would be composed as follows:

      Chairman nominated by the Conference Nominating Committee, nine members nominated by the Conference Nominating Committee on the basis of inclusiveness, interest and expertise. The Chairman and the Members at large would serve for the entire quadrennium.

      One lay woman, one lay man and one clergy from each District to serve for a four year period unless they move out of the geographical bounds of the district. These district representatives would be nominated from the District Committee on Nominations and elected at the District Conference. One of these three persons would be designated by the Nominating Committee to serve on the District Council on Ministries representing the concerns of their Board, thus securing the connecting link between the conference and the District.

      Also serving as ex-officio would be members of corresponding General Boards, a representative from the Conference Board of Laity, one cabinet representative and a Conference CCOM staff person.
3. The **membership of the Standing Committees** would be selected annually by the Nominating Committee of the CCOM as follows: six from the membership of the CCOM; six from the Conference on the basis of interest and expertise and inclusiveness.
4. The **membership of the Commissions** is spelled out as follows: Religion and Race — Standing Rule 35; Status and Role of Women — Standing Rule 40; Church Development and Revitalization — Standing Rule 51.
5. The **membership of the Administrative Agencies** will be determined by existing standing rules.

Note: It will be expected that the Conference and District Nominating Committees will adhere to the disciplinary policy ensuring that the Boards are racially inclusive.

Report No. 3

CONSTITUTION — CONFERENCE COUNCIL ON MINISTRIES
Alabama-West Florida Annual Conference of The United Methodist Church

I. NAME: This body shall be called the Conference Council on Ministries of the Alabama-West Florida Annual Conference of The United Methodist Church, hereinafter referred to as the Conference Council.

II. PURPOSE: The purpose of the Conference Council shall be (a) to receive program recommendations from the local churches, the district agencies, the Annual Conference agencies, and the Jurisdictional and General Councils on Ministries; (b) to develop these recommendations into a coordinate program to be recommended to the Annual Conference for consideration, amendment, and adoption as the Annual Conference program; and (c) to provide implementation for and administration of the coordinated program as adopted by the conference.

III. MEMBERSHIP: The membership of the Conference Council shall be composed quadrennially as follows:

A. 1. The Presiding Bishop of the Alabama-West Florida Annual Conference.
2. The District Superintendents.
3. Representatives of conference agencies as follows:
a. The Chairperson and one member, elected by the Board of Missions, one of whom shall be a layperson.
b. The Chairperson and one member, elected by the Board of Evangelism, one of whom shall be a layperson.
c. The Chairperson and one member, elected by the Board of Education, one of whom shall be a layperson.
d. The Chairperson and one member, elected by the Board of Church and Society, one of whom shall be a layperson.
e. The Chairperson and one member, elected by the Board of Health and Welfare Ministries, one of whom shall be a layperson.
f. The Chairperson and one member, elected by the Board of Pensions and Homes for Claimants, one of whom shall be a layperson.
g. The Chairperson and one member of the Board of Ordained Ministry.
h. The Chairperson and one member of the Board of Laity.
i. The Chairperson of the Commission on Equitable Salaries.
j. One representative elected by the Assembly Grounds Commission.
k. The Chairperson and one member of the Board of Higher Education and Campus Ministry, one of whom shall be a layperson.
l. The Chairperson of the Commission on Worship.
m. The Chairperson of the Commission on Religion and Race.
n. The Chairperson of the Commission on Archives and History.
o. The President of the Board of Trustees of the Conference.
p. The Chairperson of the Commission on Town and Country Work.
q. The Chairperson of the Commission on Status and Role of Women.
r. The Chairperson of the Board of Diaconal Ministry.
s. The Chairperson of the Commission on Christian Unity and Interreligious Concerns.
t. The Chairperson of the Board of Directors, United Methodist Foundation.
u. The Chairperson of the Board of Managers, Pastors' Assembly.
v. The Chairperson of the Committee on Career/Life Planning.
w. The Chairperson of the Missional Priority Coordinating Committee.
x. The Chairperson of the Commission on Stewardship.
y. The Chairperson of the Commission on Church Development and Revitalization.
4. The Conference Secretary.
5. Two youth elected by the Council on Youth Ministries, one of whom may be the president.

6. Two representatives of the Conference United Methodist Women, one of whom shall be the president.
7. The Conference Lay Leader.
8. Two representatives of the Annual Conference United Methodist Men, one of whom shall be the president.
9. Two young adults, one of whom may be the president of the Conference Council on Young Adult Ministries.
10. One person from each district, elected by the District Council on Ministries, who may be the District Lay Leader.
11. Not more than nine members at large, one of whom shall be a youth elected by the Annual Conference upon nomination by the Conference nominating committee. Of these at large members a minimum of three shall be of ethnic minority representation.
12. The following shall be members of the Conference Council without vote:
    a. The Chairperson and one member, elected by the Council on Finance and Administration, one of whom shall be a layperson.
    b. Salaried and Volunteer Annual Conference staff.
    c. The Conference Treasurer.
13. The person(s) serving as member(s) of the General Council on Ministries shall be voting member(s) of the Conference Council.

B. Each agency shall elect its representative(s) at the beginning of each quadrennium. If a vacancy occurs during the quadrennium, that agency shall elect a successor.

C. Each agency may also elect alternate(s) who shall serve any time the principal cannot serve.

IV. OFFICERS:

A. The Conference Council shall elect a Chairperson, a Vice-Chairperson, and a Secretary. The Conference Treasurer shall serve as treasurer.

B. Election of these officers shall be held annually, provided that no person, with the exception of the treasurer, may serve in the same office for more than two (2) years consecutively.

V. COMMITTEES:

A. Executive Committee:
1. There shall be an Executive Committee composed of the Officers of the Conference Council, the Presiding Bishop, one District Superintendent chosen by the Cabinet, the Conference Council Director, the Conference Lay Leader, members of the General Council on Ministries, and five members elected by the Conference Council, at least one of whom shall be a youth. Approximately one-half the members of the Executive Committee shall be laypersons.
2. The Executive Committee shall meet on the call of the Chairperson, or a majority of the members of the committee, and shall furnish full minutes of such meeting(s) to the Conference Council.
3. The Executive Committee shall act as the Personnel Committee and shall recommend to the Conference Council personnel to be employed by, directed by, and amenable to the Conference Council. These recommendations shall be made after consultation with the Conference Council Director. Ordained ministers on the staff are subject to being appointed by the presiding bishop.
4. The Executive Committee shall review and recommend to the Conference Council the Conference Council budget as it relates to salaries and allowances of personnel and other operational items of the Conference Council.

B. The Conference Council may appoint a Committee on Interpretation, a Budget and Coordinating Committee, a Committee on Communication, and a Committee on Planning and Research. It may appoint such other committees, task forces, and consultations as may be deemed essential to the effective discharging of its responsibilities. Each member of the Conference Council shall serve on at least one of the committees of the Conference Council.

VI. MEETINGS:

A. The Resident Bishop or someone designated by him/her may convene the Conference Council for organization after the Quadrennial Boards, Commissions, and Committees are organized.

B. The Conference Council shall have at least two regular meetings annually.

C. Special meetings shall be held at the call of the chairperson or the Executive Committee, or a majority of the members of the Conference Council.

D. All members must be notified at least ten (10) days in advance of any regular or called meeting.

E. Members attending any official meeting shall constitute a quorum.

VII. JOB ANALYSIS AND RELATIONSHIPS:

A. The formation of program areas and job analyses shall be the responsibility of the Conference Council. Staff assignments shall be made by the Conference Council Director, in consultation with the Personnel Committee of the Conference Council. The number of members of the Conference Staff and the program adopted by the Annual Conference may necessitate changes in program responsibilities from time to time.

B. The Conference Council Director: The Conference Council shall elect, upon nomination by the Bishop and District Superintendents, an executive officer to be known as the Conference Council Director. He/she shall be in consultative relationship to the conference Cabinet on matters relating to coordination, implementation, and administration of the conference program and other matters as the Cabinet and Director may determine. The Director shall not be present during the Cabinet discussions on matters related to making appointments. He/she shall be the Administrative Head of the Conference Council Staff and office.

C. Staff: All Annual Conference Staff may be employed by, directed by, and amenable to the Conference Council. Staff shall be defined as all salaried and volunteer persons who implement or administer the program and/or facilities of any board or agency represented on the Conference Council on Ministries. Ordained ministers on the staff are subject to being appointed by the presiding Bishop.

D. Relationships: The Conference Council shall have the following relationships, including the amenabilities indicated:

1. All Annual Conference program agencies shall cooperate with and be amenable, between sessions of the Annual Conference, to the Council on Ministries of the Annual Conference in matters relating to the development, implementation, and administration of the program.
2. All Annual Conference agencies shall submit the elements of program which are to be promoted in, supported by, or implemented by the local churches of the conference to the council for consideration, coordinating, and calendaring prior to presentation to the local churches. The council may request district or Annual Conference agencies to implement a program for the entire conference.
3. The Council staff shall be responsible, in cooperation with the district superintendents, for the implementation of the conference program.

E. Responsibilities: The responsibilities of the Annual Conference Council on Ministries are:

a. To study the mission of the Annual Conference and the local churches of the conference and to determine program emphases which will assist the conference and the local churches to perform their mission.
b. To describe, coordinate and organize opportunities to serve within the mission.
c. To receive program recommendations from the local churches, the district and Annual Conference agencies, and the Jurisdictional and General Councils on Ministries; to evaluate these recommendations; and to formulate a coordinated conference program to be presented to the Annual Conference for consideration.
d. To provide for implementation and administration of the program adopted by the conference.
e. To provide program resources and assistance in program planning and implementation for local churches.

f. To provide staff personnel for implementing and administering conference program.
g. To promote principles of good communication within the conference; to provide two-way channels of communications among Annual Conference agencies, district Councils on Ministries and local churches; to lead the conference in making creative use of communications and opportunities offered by modern mass media, including conference and general church periodicals and resources; and to offer counsel in public relations and conduct public relations activities for the conference.
h. To provide communications training opportunities for leaders in the Annual Conferences and the local churches.
i. To interpret the programs of the general Church and the Annual Conference to the local churches and to promote all general and conference benevolent causes in cooperation with the Standing General Commission on Communication.
j. To give leadership in research and planning for the conference and to cooperate with other research and planning agencies.
k. To cooperate in ecumenical projects and events which have been approved by the conference.
l. To study and coordinate the budget askings of the conference agencies as they relate to the conference program and to make recommendations regarding the budget to the conference Council on Finance and Administration.
m. To interpret the conference program to local churches with a view toward gaining the financial support needed in order to implement that program.
n. To provide for relationships with the media within the conference, including newspapers, radio and television; take initiative in television programming at the conference level and give counsel to districts and local churches concerning television, utilizing the resources of the General Commission on Communication; provide for the use of videotape or videodisc within the conference; perform public relations functions for the conference and assist in the public relations of agencies and institutions of the conference.
o. To provide guidance and training for district leaders and groups to support their various tasks with local churches and in their district and/or annual conference responsibilities.
p. To inform the general program agencies of the names of those Annual Conference agencies that provide for program responsibilities related to the objectives and scope of the general program agencies.

VIII. DISTRICT COUNCILS: For the purpose of having the most effective leadership at strategic administrative levels, each District shall have a District Council on Ministries. In accordance with par. 747.2 of the 1984 BOOK OF DISCIPLINE and the Conference Standing Rules, the District Committee on Nominations may submit to the District Conference the names of one clergy and one lay person for election for each work area and age level, and such other persons as needed for membership to the District Council on Ministries. The District Conference will, then, elect the members of the District Council on Ministries. The District Council shall be trained to help carry on the program of the District under the leadership of the District Superintendents and in cooperation with the Conference Council Staff.

IX. REPORTS: The Conference Council shall make a full report of its activities and expenses to the Council on Finance and Administration of the Annual Conference.

X. AMENDMENTS: Amendments to this Constitution may be made by a majority vote of the Annual Conference. Such amendments shall come under the jurisdiction of Rule No. 11, Standing Rules of the Annual Conference pertaining to reports and resolutions, and under the jurisdiction of the *Book of Discipline*.

Revised May 30, 1988

Approved by Annual Conference

BOARD OF MISSIONS

Report No. 1

The Board of Missions has been busy this year with its programs of promotion, and assistance to churches in building. The Board has assisted in the establishment of the new Commission on Church Development and Revitalization and turned over to it the funds from the Capital Funds Campaign. By action of the Conference Council on Ministries, the Board will turn over to the Commission at the end of 1988 the entire function presently carried on by the Committee on Church Extension.

We held another successful Fall Mission Rally in each of the nine districts. Plans are already underway for the Fall Mission Rally in 1988, when our Bishop J. Lloyd Knox, and the Conference Lay Leader, The Hon. Judge Dale Segrest will be the speakers. The emphasis will be on stewardship, and a mission fair in which local churches, as well as the conference, can display their successful efforts in mission promotion.

The Council on Ministries has asked the Board of Missions to once again assume the responsibility for relating to the mission agencies of the conference. Thus, the Board will seek to encourage, promote, and help those Mission agencies which receive financial funds through the Conference Budget. Specifically these are Mobile Metro, the Inner City Ministries, Dumas Wesley Community Center, Nellie Burge Community Center, Noah's Ark-Panama City Beach Ministry, and the Ecumenical Ministries of Baldwin County. We have asked that a place be made for one of the Board of Missions to sit on the Board without voice or vote, to understand the work of the institution, and report to the Board. We recommend to the incoming Board that they give time at future meetings of the Board for presentations by these mission agencies.

Finally, I want to express my appreciation to all who have worked so diligently on the Board this quadrennium. Especially, my thanks to Rev. Mr. Gerald Maddox, Conference Missionary Secretary, who will leave this post as of Conference 1988. We welcome the Rev. Mr. Don Brill to the post of Conference Missionary Secretary. I am sure he will do a fine job.

With gratitude to God, and to the Conference for the opportunity to serve, I make my last report.

Dr. J.S. Lock, Chairperson

THE COMMITTEE ON CHURCH EXTENSION — Report No. 2

During the year 1987, the Church Extension Committee recommended, and the Board of Missions approved funding for the following church projects:

CONFERENCE LOAN FUND:
None

CONFERENCE GRANT FUND:

Campground UMC, Troy	$ 5,000.00
Memorial UMC, Selma	5,000.00
Piney Grove UMC, Andalusia	2,000.00
Piney Grove UMC, Dothan	1,000.00
Total Grants	$13,000.00

CONFERENCE CAPITAL FUND GRANTS:

REVITALIZATION GRANTS:

Boylston UMC, Montgomery	$10,000.00
Daleville UMC, Dothan	10,000.00
Mobile Inner City Mission, Mobile	7,000.00
Total Revitalization Grants	$27,000.00

NEW CHURCH DEVELOPMENT GRANTS:

Heritage UMC, Dothan	$12,000.00
Heritage UMC, Mobile	14,500.00
Malbis Project, Pensacola	12,500.00
Vaughn Road Project, Montgomery	25,000.00
Total New Church Development Grants	$64,000.00

A Grand Total of $104,000.00 was granted through the Church Extension Committee during 1987 for Church development and revitalization. At the Annual Conference Session meeting in 1987, a Conference Commission on New Church Development and Revitalization was established. This commission assumed the responsibilities for the Capital Fund grants heretofore managed by the Church Extension Committee of the Board of Missions.

As Chairperson of the Church Extension Committee for the past three years, I wish to thank all of those who have served on the committee for their dedicated efforts. The decisions and policies which have come through the Church Extension Committee represent hard work and dedication to the growth of Methodism in the Alabama-West Florida Conference. We urge your continued support of the World Service and Conference Ministries Fund and the Conference Capital Fund as these are the major source of our New Church Development and Church Revitalization support.

Fred E. Zeigler, Jr., Chairperson

URBAN MINISTRY COMMITTEE — Report No. 3

The Urban Ministry Committee is working toward the goal of developing an Urban Ministry Network within the Alabama-West Florida Conference, of those persons engaged in the urban ministry area.

Since the creation of the Urban Work Committee, as a part of the organizational structure of the Board of Missions, it has become increasingly evident that there should be some stated goals for the churches in the urban area to work on together.

A Conference Urban Ministry Network of persons interested in urban work and outreach ministries can be a strong coalition for the process of developing generally accepted goals of local church empowerment, advocacy, and direct services.

Urban Ministry Committee chairperson, Boots Guthrie was elected President of the Southeastern Jurisdiction Urban Workers Network at the annual meeting of SEJUWN in Louisville, Kentucky, February 23, 1988.

NOAH'S ARK — Report No. 4

Noah's Ark is an Advance Special Mission, Ministry, and Beach Retreat located on Panama City Beach, initiated in 1972 by the United Methodist churches of the Alabama-West Florida Conference. Since that time, support has been obtained from the United Methodist Women and the Conference Benevolence Fund. Many churches throughout our Conference labored to bring this ministry into existence. Now, many churches from all over the southeast have become involved in our mission.

Noah's Ark has become an unusual and unique ministry and is well known throughout the southeast, the midwest, and Canada. Our mission is to witness through service, both to summer vacationers and winter tourists. Hundreds of lives are touched and made better each summer through our witness. The winter ministry serves to dispel loneliness, provide the warmth of love and fellowship through many meaningful activities to the hundreds of retired couples, widows, and widowers, ranging in age from early retirement to 80 and 90 years of age.

1987 was again a very good year for the ministry of Noah's Ark. Our summer witness and retreat programs were very successful. However, there was a drop in retreat income due to the increase in competition by commercial motels and condominiums. Due to over-building on Panama City Beach, they are seeking to entice churches, with some success. Last summer there were eighteen other places seeking church groups. None of these, however, provided any type of Christian setting and in many instances somewhat disappointed the church groups who tried to have retreats with them.

The Snowbird ministry for 1987-88 was the most successful to date. We have been developing better communication with the Snowbird population and thereby increased our membership to 725, an increase of more than 100 more than ever before. This led to the addition of several classes and activities. The spirit of the Snowbird Club continues to be the spirit of the Church at its best.

During 1987, we increased the size of our small dorm by 1,000 sq. ft., installed central air conditioning and heat, new roof, new doors, and new vinyl tile at a cost of approximately $28,000.00. $18,000.00 of this cost was borne by the Snowbird Club. New built-in bunks have been installed in our motel rooms, making them roomier. We have a new roof installed on

parts of the motel building and anticipate the need for a new roof on the rest of the motel and a new roof on the retreat house this year. Advance Special giving is therefore very much needed.

The Staff and Board of Directors of Noah's Ark wish to express our appreciation to all persons and churches who support and participate in this ministry, either through Advance Special giving, or private giving. Our prayer and hope is that Noah's Ark will be seen as an illustration of what any church can do when Christians give of themselves through the love of God revealed to us through Jesus Christ and expressed through us by the power of the Holy Spirit.

James C. Rains, Director

DUMAS WESLEY COMMUNITY CENTER — Report No. 5

Employees of community centers quickly get used to being asked questions about their jobs by others whom they meet in social and professional situations. Not many know precisely what a community center is, nor what the people who work there do during a typical day. Hence, answering the question, "What do you do?" becomes more problematic for workers at a community center than it does for people who hold more commonly-understood jobs.

To be truthful, it is genuinely not easy to explain the functions of a community center to those who have never spent time being around one. Perhaps the reason is that there really isn't ever a "typical" day — the problems we face at Dumas Wesley display the same randomness that is exhibited by the problems that come up in any of our personal lives. Some are continual, long-term afflictions. Many others are sudden, short-term crises that can be cataclysmic in their effect. Dumas Wesley tries to respond to all of these as they arise. Some we can solve in a day; we have been dealing with others for many years and expect to do so far into the future. Communities are extremely diverse and evolving organisms, and so are our jobs.

The best way to get a feel, perhaps, for our Center is to peruse a sampling of some of the activities in which we have been involved during the past year. They appear in no particular order, either of importance or of the time we devote to them. They constitute, though, what it is we're about: serving on the very front-lines of American society, with all the peril and exhilaration that entails.

- In October, two of our neighborhood workers happened to come across two elderly women living in dilapidated housing. They were a mother and daughter; mother aged 87 and daughter, 71. The daughter was severely retarded.

  The Center has tried in recent months to improve their lives a little bit by a variety of means. We obtained food baskets for them from our food pantry — their cupboards were seen to be bare very often. In November, when the weather turned cold, their archaic gas heating system did not work. The Center intervened with their landlord, requiring a week of phone calls and pressure to get their heat restored. We also obtained a reclining chair for their living room, which was devoid of furniture when the workers first met them.
- Dumas Wesley Day Care has long recognized that one of the main disadvantages of growing up in an economically deprived neighborhood is a lack of exposure to many horizon-expanding experiences. This year, our 3- and 4-year olds now take mandatory art and gym classes, and many children have taken advantage of an opportunity to learn basic ballet in a unique class that meets once a week.
- Two months ago, a young man in our neighborhood was arrested and charged with purse-snatching at a local shopping mall. Staff members were familiar with the family, having worked with them for a period of several years. The young man himself had been a participant in our youth programs when he was younger. Dumas Wesley Center has tried vociferously to insure that his attorney has been apprised of all relevant information about this case, including our testimony at a hearing regarding his good behavior and peacefulness. We do not know for certain of his guilt or innocence. As the case still pends at this writing, we are only seeking to insure that the young man gets a fair shake from the justice system and that as much positive results be obtained from the proceedings, both for him and his family, as this extremely difficult situation will permit.
- Around Halloween, staff members decided that it would be fun and beneficial to have a Halloween party for the kids in the neighborhood. We worked for a couple of weeks to construct a haunted house (a huge success, including an especially memorable vampire

and ax-murderer), and conducted games and a pinata for the smaller children. The evening ended with a teenage dance.

- Last autumn, the Center organized a senior citizen's excursion to Bellingrath Gardens, one of the major tourist attractions in the region. Many of the participants, some in their 80's and 90's, had lived in the Mobile vicinity for their entire life and had never had the opportunity to visit the gardens. We had a delightful tour, capped by a picnic in a Theodore park.
- Recreation opportunities, for children and adults, remain a prime area of emphasis. Dumas Wesley has fielded teams in local football, basketball and baseball leagues, and this year a volleyball league was organized with various churches, providing often-overlooked girls a chance to compete in sporting activities.
- Since the local economy remains in a semi-depressed condition, it's more important than ever that neighborhood young people do well in school, avoid the pitfalls of drugs and early pregnancy, and set long-term goals for themselves that can be met with hard work and perseverance. Failure to do so will only result in a great likelihood of ending up unemployed, on public assistance, or in menial, dead-end jobs.

Last year, the Center organized a Self-Awareness and Goal-Setting Seminar for middle school-aged young people in the community. Realistic presentations on sexuality and substance abuse are combined with encouragement to excel for the future. Now on its second session of approximately 16-20 young people, the Seminar has added a component whereby the participants will spend half a day with a Mobile-area professional who works in a career in which the student is interested. This idea is being studied by Mobile County Public Schools for possible wider application.

These are but a few of the myriad endeavors a community center might find itself involved in during a typical year. There are, of course, many others, including continuing programs like evening aerobics, SAIL (Senior Activities for Independent Living) congregate meal feedings for the elderly, emergency food and financial assistance, open afterschool gamerooms, Christmas Toy Store, and summer camp. Legal Counsel for the Elderly and Mobile Pre-School for the Sensory Impaired continue to utilize agency offices and/or classrooms. Our service capacity is expected to increase greatly in the next few years as Dumas Wesley commences construction of its planned addition. The future looks bright.

On a personal note, I have found the concept of a community center to be an extremely fascinating and instructive way to grapple with many of what we generally lump together as "social problems." When I joined Dumas Wesley staff in August as a Jesuit Volunteer, I was completely unfamiliar with community centers, and my only experience with problems like racism, poverty, teenage pregnancy, drug abuse and child neglect had been in the dry atmosphere of the classroom. Working here brings those dilemmas alive in all their complexity. In fact, the existence of institutions like community centers is invaluable, because they provide a crucial link between theorization and practical experience. Our programs are often laboratories for the ideas produced in Washington and in universities across the nation, and what we observe up-close contributes much, we hope, to the formulation of those ideas. The fluidity exists in a community center to play that kind of mediation role. Methodists should be proud of their pioneering of the community center concept. As a Catholic, I would hope that my denomination would take away important lessons from the Methodist example.

It seems to me, then, that the most crucial thing we do at a community center is RESPOND — to what has already happened, to what happens in the immediate moment, and to what we fear might happen in the future. Walking through the door each morning is an adventure in hard work, in creativity, in clear-eyed thinking about the difficulties that face the people in Crichton, and most importantly, an adventure in sharing the love and indomitable spirit of the people who make their homes in this neighborhood.

John S. Klassen, Community Worker
Carlton Caruthers, Director

NELLIE BURGE COMMUNITY CENTER — Report No. 6

We are blessed each day by being afforded the opportunity to render service to God's people. To see positive changes come into the lives of children and young adults is gratifying and rewarding.

All of our programs have progressed nicely through the fall and winter. With spring

and summer rapidly approaching the anticipation is heightening for additional wholesome activities for children and youth during the summer. This will climax with our annual camping event in Camp Discovery at beautiful Blue Lake in August. We are extremely grateful to all who help make this unique opportunity available.

We see a need for neighborhood seniors involvement. There a number of older citizens who apparently have no outlet or association with their neighbors. We intend to concentrate on this need and organize programs which will get them out of their houses and into some common interest programs. This is something we have wanted to initiate for a long time.

Daily we are confronted with more homeless and more people who are facing emergency situations. We help with canned food, clothing and limited household items. Devastating conditions under which so many people exist continue to perplex us. We endeavor not to turn any deserving person away empty-handed but our resources stretch extremely thin at times. However, we are determined to maintain our beacon ray of hope in the midst of turbulent seas.

We are constantly grateful to all those who help to make our energies reach fruition. It is heartwarming to be reminded daily of the love and compassion of so many people throughout the conference. We pledge our wholehearted effort as we approach each day.

W. Paul Woolley, Jr.

THE CHILDREN'S RESOURCE CENTER — Report No. 7

(For Your Information. Was not presented to the Annual Conference Session.)

Children's Resource Center is a very special ministry designed to bridge developmental delays and to help make our children whole.

Children's Resource Center was founded in 1975 as a private, non-profit facility by Dottie E. Sarver, its Executive Director. It is a center for children with special needs. Over the years, Children's Resource Center has grown into an outstanding facility offering special children a year round therapeutic/educational facility. We offer our children and youth the benefit of a team of Special Educators, Speech Therapists, a Physical Therapist, a Music Therapist, and a Certified Clinical Psychologist, all under one roof. Our goal for the children, who attend our Center, is for each child to achieve his or her unique potential by utilizing our special facility. We take each child where he or she is functioning and move them forward through education, remediation, therapy, positive motivation and love to a point where they are ready to leave us and make their way in a regular school or home environment.

1987 has been a very rewarding and exciting time in the growth of this ministry. Because of our long waiting list in the early spring of 1987, we found that our facility on Lillian Highway of 4,900 square feet was inadequate in size. Our immediate needs were very great. We moved forward in prayer, asking for guidance. We have been able to lease a large facility of 14,900 square feet at 3295 Barrancas Avenue in Pensacola, Florida. We are functioning at almost full capacity at this time, in this beautiful facility that we moved into on June 15, 1987.

The McDonald Grant and our annual Charity Horse Show have helped us secure the additonal funds so greatly needed to help with operational costs.

We were the recipient of Gayfer's Christmas Charity this year and appreciate their support of this program.

My husband and I continue to travel each weekend to share in Methodist churches everywhere, the story of Children's Resource Center, the Center built on faith. Your help has helped make possible needed scholarships for our poverty children. We continue to be richly blessed by the loving support from our churches. Forty-nine percent of our children are from poverty level. We therefore, are in constant need of continued scholarship funding.

Tuition is based on a sliding scale according to a family's income. No child is refused admission because of his family's inability to pay for services rendered due to low or poverty level income.

Extended plans include specialized care for preschool children, involving extended care on a daily basis, therapies, and daily use of the agency's treatment center. There is a great need for a residential treatment center. There has been an increase in child abuse victims who need the special services of the center, and we must continue to meet these needs. We are, therefore, in the process of attempting to find suitable land for our future expansion plans. We simply must have more room and eventually a residential center to meet the needs of certain children and their families. We therefore are entering a 5 year fund drive. During

the first year of the five year fund drive, the goal will be to continue to raise money for land and our "dream blueprints."

Children's Resource Center of Northwest Florida is poised on the edge of the most significant time in this special ministry to children. We must step out in Faith to seek the help we need. With your help and God's help the needs of these children can be met. Help give a child tomorrow — TODAY.

There are many ways in which you, your church, your business or your organization can help. We need volunteers, clothing, canned food and financial support. Ours is truly a mission dedicated to helping make children whole by developing the potential of each child regardless of race, color, or creed since 1975.

We continue to serve children through the following areas:

Communicative disorders services
Speech therapy
Individual in-school and out-patient speech therapy
Comprehensive speech and language evaluations
Psychological services
Psychological day treatment in an educational setting
Individual supportive psychological therapy
Group and family therapy
Psychological testing and evaluation

The children and youth we serve include:

Unmotivated children
Gifted children
Learning disabled children
Under achievers
A lack of academic progress
Children with emotional problems
Physically, emotionally or sexually abused children
Children with speech or language problems
Children who have normal intellectual potential but who may fall through gaps of the educational systems or for whom there is no appropriate program available

We urge you to visit Children's Resource Center and share in the wonder, joy, and love that is experienced here daily through what God's doing for all of us and in the lives of the children and families involved in this program. The vital activities, the continual goal of "helping make children whole" is ever deepening our Christian faith.

As a deaconess, and through the Board of Global Ministries, I know that Children's Resource Center is a trememdous opportunity for being in mission. Here, in this very special place there is always Love in Action as pain and suffering are alleviated and wholeness becomes a reality!

Thank you for your advance special giving to this ministry and for all you continue to do to make this ministry possible.

Scholarships are greatly needed. Local churches within the Alabama-West Florida Conference are urged to participate in this Advance Special Ministry by making a commitment to contribute towards the support of this **Advance.** We need your help and desire your partnership in this mission. You will find it very exciting and spiritually rewarding.

Dottie E. Sarver, Deaconess
Executive Director

THE BOARD OF EDUCATION

Report No. 1

This past conference year was a very successful one for the Board of Education. This success was due to the many persons who gave of their time, talent and energy to programs sponsored by the Board. To all of you we say "Thank You" for your willingness to be used for Christ and His Church. The Chairpersons of the key committees who administered the varied ministries of the Board of Education deserve our profound gratitude. Their reports are the body of this report.

Children's Ministries — Cathie Wilbourne
Sunday School — Nelle Weekes
Leader Development — R. Stephen Lee
Older Adult — Ed Britton
Camping Committee — Stephen F. McGucken
Camp Quarter Note — Steve Lee

Linwood A. Lewis, Chairperson

CHILDREN'S COUNCIL — Report No. 2

The Children's Council worked in 1987 to meet a variety of needs of children, parents, and workers with children. The council sponsored three major events, dealing with several facets of children's ministries.

The year's activities began with a Summertime Ministries Fair held at Blue Lake on March 28, chaired by Sally Granberry. Its purpose was to present models or possibilities of summertime children's ministries, with several areas of interest from which participants could choose. The keynote speaker was the Rev. Michael Williams of Nashville, on the topic "Playing in the Sacred Space" — dealing with learning and playing games that encourage imagination, give-and-take, and communication skills. Approximately 33 churches were represented by the 92 participants, whose evaluations were positive and enthusiastic.

Under the council's sponsorship, Barbara Garcia of the Board of Discipleship presented a series of workshops in eight locations around the conference on "Children and Faith Development." The 200 persons who attended benefitted from her presentations on the sacraments, children and worship, and answering faith questions.

The council's most extensive program took place in the fall, with several events within one week's time under the leadership of Stan and Pauline Stewart, Christian educators in Perth, Australia. They presented four workshops around the conference on "Introducing the Small Child to Worship," and one on "Our Children and Our Church." They led an older adult experience, family nights for two local churches, and an all-day workshop at Blue Lake for pastors and Christian educators on "Children and Church Growth," for which full-time participants earned continuing education credit.

Another scheduled event, a parenting weekend focusing on blended families, was cancelled for lack of registration.

The council helped underwrite training for one of its members in the program entitled "Rainbows for All God's Children," which helps children deal with grief and loss. The program is being shared around the conference.

The council invested time and energy in planning several significant events for 1988, including a Confirmation Celebration and the first-ever Children's Ministries Weekend. The group has welcomed several new members whose enthusiasm and expertise will continue to enhance its work. The council looks forward to providing training and inspiration for children and the persons who work with them in the Alabama-West Florida Conference.

Cathie Wilbourne, Chairperson

SUNDAY SCHOOL COMMITTEE — Report No. 3

The Sunday School Committee is pleased to report on the continued success of its major project. The seventh annual Sunday School Weekend was held at Blue Lake, September 18-19, 1987. There were 433 persons attending — an increase of nearly 25% over the previous year. This indicates that we are adding new participants each year and are reaching more Sunday School teachers and leaders in our Conference.

The 1988 Sunday School Weekend will be held September 16-17, 1988 at Blue Lake. Mrs. Barbara Garcia from the Board of Discipleship will be the keynote speaker. The theme is "Catch the Spirit in Sunday School." We will again be offering courses that will help inform and inspire our Sunday School teachers and workers. Classes for Continuing Education Unit (C.E.U.) credit will be offered again in 1988.

We will continue to recruit the most capable leadership available and to plan courses that will meet the variety of needs of the local churches in their Christian education programs.

It is our recommendation that we continue to observe Christian Education Sunday on the fourth Sunday in September. The local churches are encouraged to emphasize the

importance of Christian education and to express appreciation to teachers and leaders for their gifts of time, talent and understanding love.

Nelle Weekes

LEADER DEVELOPMENT COMMITTEE — Report No. 4

In October of 1987, the Leader Development Committee sponsored a Teacher Training and Development Coaching Conference at Blue Lake Assembly. The most significant aspect of this workshop and the reason for calling it a 'coaching conference' was that each District Superintendent appointed five persons to attend the event as a district team. The district team members agreed to lead at least two Teacher Training and Development events in their own district as a result of what they learned at the Coaching Conference. The outstanding leadership for the Coaching Conference was provided mainly by staff members from the General Board of Discipleship plus one leader who lives within our own Annual Conference boundaries. The courses taught focused upon these areas: young children; elementary children; youth; adults; "Invitational Teaching"; "Caregiving in the Sunday School." The evaluations of the event noted that the district team members received excellent training that equipped them to effectively lead their district's Teacher Training and Development seminars.

The whole concept of a "Coaching Conference" where teams are trained to go into their own districts with effective teacher training is another attempt to take needed training opportunities to the local church people rather than expecting them to come to one or two conference-wide events. It is the belief of the Leader Development Committee that training teachers to effectively lead others to a deeper knowledge of Christ and to a more complete surrender to His will is perhaps the most important way lay persons can share their faith and serve their Lord. It is likely that the Leader Development Committee will sponsor more of this kind of opportunity in the future to insure the best quality Christian education is provided in the Sunday Schools and other educational programs of our local churches.

In 1988, the Leader Development Committee will be involved with new ways of equipping local church teachers and leaders for effective ministry. These will include linking up with the Cokesbury Satellite Television Network to provide access to the TMT Curriculum Resources Workshops. (TMT stands for Teaching invitationally, Making disciples, and Teaching for commitment.) The committee expects these opportunities to meet many needs of local church teachers and leaders.

Steve Lee, Chairperson

OLDER ADULT MINISTRIES — Report No. 5

The major event of Older Adult Ministries during 1988 has been the Older Adult Assembly held at Blue Lake, May 9-12, 1988. The theme for this year's assembly was: "Journeys in Faith — Toward Acceptance of the Unfulfilled." Our Inspirational Speaker was Dr. Gerald A. Shelton, Pastor of First United Methodist Church, Troy, Alabama. The theme for the banquet held on Wednesday evening during the assembly was: "A Mexican Fiesta." Our banquet speaker was Reverend H. Stanley Mullins, Pastor of First United Methodist Church, Crestview, Florida.

The new dormitory facilities at Blue Lake greatly expand our possibilities for this Assembly.

We strongly encourage participation in the Older Adult Assembly which is held each year in May, beginning on the Monday following Mother's Day and concludes with lunch on Thursday.

Plans are being made at this time to make a trip to Lake Junaluska, North Carolina for The Fall Fling in October of 1988. A brochure is now being developed, and should be in the hands of pastors and other local church leaders within a few weeks.

Plans are set in motion to develop an Older Adult Council made up of representatives from each district of The Alabama-West Florida Conference. This council will plan and implement programs and opportunities for older adults in every local church in our conference. Each local church should have an Older Adult Chairperson to be responsible for these ministries in their local church. This will greatly strengthen our line of communication from the local church level to the conference level.

Your Older Adult Committee from the conference level stands ready to help you whenever possible.

Ed Britton, Chairperson

CAMPING COMMITTEE — Report No. 6

The Camping Committee serves the Board of Education of the Alabama-West Florida Conference by overseeing the many facets of camping. Primarily, in the Fall of each year an evaluation of the previous summer's camps is held. In the past year there has been additional work of supervision due to conference staff changes. Throughout the process of shifting responsibilities among Conference Staff, the Camping Committee has had a voice. Concerns include the selection of deans, curriculum, funding, camp schedules (discipline), and lines of accountability.

In 1987 we had a very good summer of camping. A seventh elementary camp was added in the middle of the schedule when the first six filled. Junior High Camps had a 60% return rate over the previous year. Both Camp Quarter Note and Youth Choir Camp, music specialty camps, were filled to capacity and some even turned away. Special Ministries Camps continue to provide camping opportunities for the mentally retarded and inner city youngsters. Due to a lack of registration and interest, Bell Camp has been placed on hold for another year.

1988 Camping is outlined in a special *Connectional Link* insert titled *The 1988 Summer Camping Program*. A separate Special Ministries tableau is also available for these camps. Registration for all summer camps in 1988 will be through Blue Lake. Please do not inquire about registration through the Conference Headquarters. Your continued support of the conference's camping program is needed in the following ways: (1) Recruit boys and girls for camps. (2) Volunteer for a week at Blue Lake as a dean or counselor. (3) Financially support the Special Ministry Camps through approved Conference Advance Giving. (4) Be a Camping Enthusiast!

Stephen F. McGucken, Chairperson

CAMP QUARTER NOTE — Report No. 7

Camp Quarter Note 1987 was another extremely successful week of music and fun for 113 older elementary children from throughout the conference. Guest clinician Diana Mayhall of Birmingham directed the children in learning and performing nine anthems while Reverend Michael Williams from the General Board of Discipleship was outstanding as chaplain and as the leader of a class entitled, "Playing in the Sacred Space." Other classes included handbells, theory, and crafts. These were led by very capable persons from our own conference. The children who attended Camp Quarter Note not only learned a lot about music and enjoyed singing, they also participated in regular camp activities like swimming and recreational games. One of the highlights of the week is always roller skating in Andalusia.

The popularity of Camp Quarter Note and the growing attendance may indicate a need to expand the program into two separate children's choir camps. This will be evaluated following the 1988 camping season.

Steve Lee, Director

SUNDAY SCHOOL EXPLOSION — Report No. 8

On the First Night of Annual Conference, Sunday School Explosion was celebrated.

I. "OUTSTANDING ACHIEVEMENT AWARDS" for Sunday School:
   - A. Small Membership Church
     The Robinson Springs United Methodist Church (Selma District)
   - B. Medium Membership Church
     The Robertsdale United Methodist Church (Pensacola District)
   - C. Large Membership Church
     The Normandale United Methodist Church (Montgomery District)
   - D. Special Recognition
     The Montgomery: St. Paul United Methodist Church (Montgomery District)
   - E. District Award: The Troy District

II. These were CONFIRMED INTO CHURCH MEMBERSHIP by Bishop J. Lloyd Knox:

Kelvin Anderson	St. Paul United Methodist Church Eutaw, Alabama
Erik David Fredrickson	First United Methodist Church Geneva, Alabama
Kristen Leigh Fredrickson	First United Methodist Church Geneva, Alabama
Phillip Steven Howard	Johnson Hill United Methodist Church Eutaw, Alabama
Amy Persons	Hatchechubbee United Methodist Church Hatchechubbee, Alabama
Lindsey Ford Tanner	Dauphin Way United Methodist Church Mobile, Alabama
Kenneth Thomas	St. Paul United Methodist Church Eutaw, Alabama
Gusty Walker	Hatchechubbee United Methodist Church Hatchechubbee, Alabama

BOARD OF CHURCH AND SOCIETY

The Board of Church and Society has spent the last conference year of this quadrennium consolidating its previous work and opening new doors into an expanded ministry. In doing so, it has followed, as always, its mandate from the church to help United Methodists apply the gospel in an inclusive, wholistic way across a wide spectrum of concerns. We pray we have done this faithfully.

In 1987, the Board reported to the annual conference its beginning efforts in three new areas of emphasis: Public Education, Christian Sexuality, and Pornography. We now report what has been done this past year in each of these areas.

1) **Public Education** — After interviewing many people involved in public education in both Alabama and Florida (including principals, teachers, parents, system administrators, etc.) we developed a list of suggestions for local church people to use in helping their churches become more effectively involved in strengthening the public school system. These suggestion sheets have been, or soon will be, distributed on various districts by our Board members, and a story on this, with a complete printing of all the suggestions, appeared in the *Advocate* on January 8, 1988. We commend these ideas to everyone and would appreciate responses from those who have read them and/or used them.
2) **Christian Sexuality** — We had a representative at a meeting in Nashville in late 1987 regarding new United Methodist curriculum on sexuality that is being developed by the General Board of Discipleship. We have agreed to help our conference be among the first to learn about and utilize this new material. In 1989, we will send representatives to a national training session to become skilled at using the new material. After the training, the present Board hopes the new Board will sponsor a conference-wide event on Christian perspectives on sexuality for youth and others as soon as it can be arranged.
3) **Pornography** — Several of our Board members have been involved in their local communities with anti-pornography efforts. These persons have shared their experiences with others on the Board to help guide them into constructive work on this subject wherever they live. In addition, a committee of the Board has been researching legal aspects of the problem. Also, a conference-wide rally on this issue is being developed for later this year or 1989. We encourage the new Board to pursue such a rally.

During the past year, we have taken a formal position on two key issues. We endorsed the retention by the General Conference of all the 1984 *Discipline* language on homosexuality, and especially urged that nothing be changed to weaken the moral standards expected of prospective clergy on sexual matters. This position was sent to the conference delegation to General Conference, the *Advocate,* and the General Board of Church and Society. We also approved efforts to lessen Alabama's infant mortality rate, the worst in the U.S. and even worse than some poor foreign countries. Our views went to Dr. Earl Fox, State Health Officer,

and we then became part of a coalition working on this problem called Partners for Improving Women's and Children's Health in Alabama.

In addition, we: 1) reaffirmed our support for the Alabama Interreligious Commission on Civil Rights and Social Justice; 2) continued our support for Impact; 3) continued our co-sponsorship of the School of Christian Mission, whose 1988 Dean is Mr. William Chance, who is Vice-Chairman of our Board; 4) expressed our enthusiasm for the Alabama-West Florida Arts Council and other aspects of the Ethnic Minority Local Church emphasis in our conference; 5) participated in planning and attending the Southeastern Jurisdiction Church and Society week at Lake Junaluska in the summer of 1987.

As the AIDS problem has increased, our Board has agreed to join with the Board of Health and Welfare Ministries in addressing this in the most prudent way possible. One joint session of the two boards was held in January, 1988 to begin our work together. The new Board will be called upon to pursue this matter in a cooperative spirit with the new Board of Health and Welfare Ministries.

A new initiative on hunger has been agreed to for 1988 and 1989. There is money in our budget for both years to put toward domestic and foreign hunger projects of merit. We hope this will generate new interest, study, and action on the part of Church and Society members as they become involved in selecting the projects.

The story of our work is often as much in our "behind the scenes" activity as it is in our more obvious endeavors. Here are a few examples of that: 1) We are official co-sponsors of a General Board of Church and Society Ethnic Minority Grant to a central Alabama economic program focusing on the training and empowerment of black women. 2) We are helping to get a Native American ministry funded by a grant from the General Board of Church and Society. 3) Some of our Board members have been reinvigorating the social witness of their local churches, including successful efforts to minister to abused children and spouses, and to fight teen pregnancy and related matters. 4) We worked with the General Conference delegation from this conference to carry out a General Conference Forum at three sites on February 21, 1988, so there could be open dialogue about the concerns of the United Methodist Church.

Two key concerns of the Board all quadrennium-long have been gambling and peace. In this last year, we have expanded our Committee on Gambling Concerns to add a Florida unit so as to better monitor the need in that state. The Rev. Dan Morris has continued to chair the committee and give us fine leadership. As for peace, we have been planning for a conference-wide event, "How to Become Peacemakers," which will be held April 14-16, 1989 at Blue Lake. We invite participation by everyone who takes seriously Jesus' call to become peacemakers in home, school, church, community, and beyond. This event will be a logical follow-up to our stress in previous years on studying, praying, and reflecting on peace-related subjects, especially using the guidance of the United Methodist Bishops' Pastoral Letter on Peace.

This report tells some, but not all, of the story of the Board of Church and Society this past conference year. The chairperson is aware of how many different ways the Board, both collectively and through actions of its members individually, responds to the call of the gospel to be presenters of Christ's light and hope to troubled, weary, embattled people. There is no end, it seems, to human misery and indecency. Yet, a people called Methodist have never believed that they are absolved from loving, caring about, and identifying with all God's children. The chairman can assure this conference that it can take heart in knowing that in the last four years it has had a Board of Church and Society unafraid to enflesh Jesus Christ in word and deed. It has sometimes been hard and it has not always been perfectly done. But, the attempt has been sincere, unrelenting, and disciplined. It has also been undertaken in love.

We leave it to the new Board how best to continue the journey of Christian witness in this fragile society. We can only say thanks to God and to His church for the opportunity to be of service these last four years in the very unique ways afforded by the work of Church

and Society. We close our term with the words of a great hymn resounding in our hearts (#359 in *The Book of Hymns*):

Hail to the Lord's Anointed, Great David's greater Son!
Hail in the time appointed, His reign on earth begun!
He comes to break oppression, To set the captive free;
To take away transgression, And rule in equity.

He comes with succor speedy To those who suffer wrong;
To help the poor and needy, And bid the weak be strong;
To give them songs for sighing, Their darkness turn to light,
Whose souls, condemned and dying, Are precious in his sight.

He shall come down like showers Upon the fruitful earth;
Love, joy, and hope, like flowers, Spring in his path to birth.
Before him, on the mountains, Shall peace, the herald, go,
And righteousness, in fountains, From hill to valley flow.

To him shall prayer unceasing And daily vows ascend;
His kingdom still increasing, A kingdom without end.
The tide of time shall never His covenant remove;
His name shall stand forever; That name to us is love.

Spencer Turnipseed, Chairperson

ETHNIC MINORITY LOCAL CHURCH COMMITTEE

Report No. 1

GOALS AND GUIDELINES FOR THE 1988-1992 QUADRENNIUM

This report is dedicated to the Reverend Richard Walker who fought the good fight when it was not fashionable to fight...

We also would like to acknowledge Ms. Vivian DeShields and her very capable leadership...

Thank you God for strong people.

Philosophy: We, of the Alabama-West Florida Conference, are in a true sense of the phrase "a Rainbow Conference." We represent all the colors and talents that America has to offer. We celebrate and applaud God's creation in its many faceted diversity. And our one true aim and purpose is a continued harmonious, loving, caring and nurturing relationship among our persons. We believe that there is "unity in diversity." Our theme for the new quadrennium shall be "A Revival of the Body, Mind and Spirit."

GENERAL

1. As allowed by the annual conference legislation, all funds contributed by the churches for the Missional Priority shall be retained for use in the Alabama-West Florida Conference.
2. The Missional Priority Committee shall meet once a quarter.
3. The Executive Committee shall be composed of the officers, chairpersons of standing committees, the Council Director, and the Council on Ministries staff associate related to the Committee.
4. The Missional Priority Committee shall develop methods to promote and solicit payment of the Missional Priority apportionment by the churches of the conference.
5. The administrative expenses of the Missional Priority Committee shall come from the Conference Council on Ministries budget.
6. Not more than 10% of the Missional Priority funds shall be used for research and Committee programming each year.
7. The Missional Priority Committee shall provide information and guidance to pastors and lay persons regarding resources and programs for strengthening ethnic minority churches.
8. We will also make a concerted effort to emphasize to boards, agencies and districts that EMLC funds according to our EMLC Operational Manual, are to be used in addition to and/or in conjunction with other agency funds. EMLC funds are not to be considered an exclusive source of funding irregardless of other funds.

PROGRAM AREA GOALS

Witness:

1. Demographic research and analysis shall be done by March 1, 1990, to determine the need for ethnic minority churches in the Alabama-West Florida Conference. This shall be done in consultation and coordination with the Committee on Planning and Research, the Committee on New Church Development and a representative from the Missional Priority Task Force. Districts to investigate will be the following: A. Dothan District; B. Demopolis District; C. Marianna-Panama City District; D. Troy District; E. Montgomery District. These things done in addition to planning "Strategy for Growth" in the Montgomery District at the *New Jerusalem Church* which is a new church start.
2. With respect to the research and analysis and in consultation with the Committee on New Church Development; the Women's Program Division, Section on Mission and Membership Development, and the Congregational Development/New Church Development of the General Board of Global Ministries, goals for establishing new ethnic minority congregations during the next five years shall be set by May 1, 1989.
3. Each ethnic minority congregation is encouraged to set goals for membership and attendance growth, on both long-term and short-term bases, and shall report progress on the goals at each Charge Conference and to the Missional Priority Committee on a yearly basis. Congregational growth seminars have been and continue to be provided both in cluster groupings as well as upon request of the individual church.

Discipleship:

1. A program for lay leadership training for ethnic minority churches shall be developed in cooperation with the Conference Council on Ministries Director who serves as an expert in leadership training and congregational development; and also in conjunction with the Conference Commission on Religion and Race.
2. The Conference Council on Youth/Children/Young Adult Ministries will be asked to survey the ministry needs of ethnic minority young persons and develop plans for responding to those needs. This shall be requested by October 1, 1989, to be completed by December 1, 1990.
3. The Missional Priority Committee shall keep before the Council on Ministries Program Committees the responsibility for being intentional and specific in developing discipleship in the ethnic minority churches and larger white churches in their respective program areas.

Liturgy:

1. Workshops on worship shall be included in training events for all ethnic minority persons, laity and pastors.
2. Alabama-West Florida Arts Council
   A. The Rainbow Choir and Fellowship is an interracial, intergenerational choir to be formed in each district and comes together and sings at district events and annual conferences.
   B. An interracial, intergenerational instrumenal music program will be formed in each district from all ethnic origins who could provide the Alabama-West Florida Orchestra by August, 1990.
   C. Religious Alabama-West Florida Church Theatrical Group to perform, write and create performances.
   D. An Alabama-West Florida Dance Ensemble to be formed by 1991.

   Each one of the suggested is an outward expression of an inward change when Christian peoples of varied origins and ethnicities come together to work together, play together and create together... in the spirit of Christ. The above events and/or projects are planned in conjunction with designated churches who are willing to plan and route ideas to persons with specified and needed areas of competence.

The Alabama-West Florida Arts Council
Suggested Organizational Flow Chart

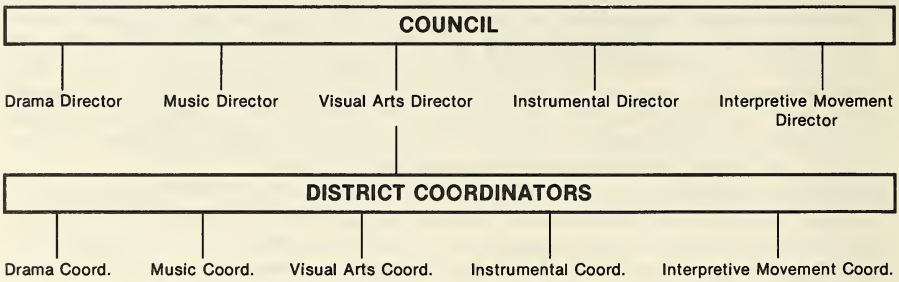

NOTES:
— The Arts Council would be comprised of all members from throughout the Conference that are presently serving plus any additional members elected later in the year.
— All District Coordinators would automatically be members of the Arts Council and represent their District.
— The District Coordinators would in turn organize a similar group within their Districts.
— The District Coordinators within each area of the arts would work directly with the District Coordinator who would in turn represent them on the Conference Arts Council.
— The Conference Directors within each area would serve as resource persons to the District Coordinators as needed.
— The Conference Directors would be responsible for directing any and all Conference-wide performances in cooperation with each other.
— The District Coordinators would be responsible for any performances on a District level using the Conference Directors as resource persons when needed.

Ethnic minority, as well as ethnic majority, churches shall be encouraged to give support to such specialized ministries as street ministries, hunger programs, counseling centers, and shelters for the homeless. Particularly will we include special emphasis toward the following:
1. Dumas Wesley Community Center, Mobile, Alabama
2. The Nellie Burge Community Center, Montgomery, Alabama
3. Noah's Ark, Panama City Beach Ministry
4. The Inner City Mission, Mobile, Alabama
5. The Johnson Hill Project, Eutaw, Alabama
6. The New Church Development Program, Dothan, Alabama

The above programs will minister to great numbers of ethnic minorities.

Leadership:
1. High priority shall be given, including the use of Missional Priority funds, to the recruitment and training of leaders, both lay and clergy, for service in ethnic minority churches. Our Strategy:
   1. Seminars in church administration given by CCOM Director and General Board of Global Ministries staff persons.
   2. "Lay Speakers Training" — Due to a shortage of ethnic minority local church ministers, the Alabama-West Florida Conference has had to use retired clergy who sometimes have had more than three churches on a charge. Some churches are two Sunday a month churches that would like to be operational each Sunday despite the lack or presence of ordained clergy. We feel that a comprehensive lay speakers' program with a special outreach to EMLC would allow:
      a. those churches that wanted to be opened each Sunday the opportunity;
      b. it would develop a closer sense of inclusiveness in a very vital part of the church;
      c. by encouraging high school students and young adults, it would act as a training tool for future development;
      d. it is an exposure and pruning ground to give some who may have considered the ministry an opportunity; and

e. it could eventually augment into a resource of articulate laity who could be a part of other boards and agencies.

3. The Board of Ordained Ministry and the Board of Diaconal Ministry is continously requested to give special attention to the enlistment of ethnic minority youth and young adults for ordained and diaconal ministry. EMLC churches and other churches are encouraged to become nurturing bases for candidates for the ministry. At least one convocation on the ministry, especially for ethnic minority youth and young adults, should be held during the quadrennium if not annually.
4. The Missional Priority Committee shall sponsor, in cooperation with the Conference Committee on Religion and Race, practical skills building workshops for ethnic minority ministers and others. Emphasis will be put on both writing and articulation.

Structures:

1. Training shall be provided for lay and clergy persons on United Methodist Church Structure and Polity.
2. Both representation and participation of ethnic minority in annual conference and district boards, committees, agencies and programs shall be encouraged and promoted.

Facilities:

1. The Committee on New Church Development and Revitalization shall be requested to survey ethnic minority churches and parsonages for needs in the Alabama-West Florida Conference. On the basis of this survey, the Missional Priority Committee shall develop a comprehensive plan for responding to these needs. *(Monies for said needs allocated from EMLC Funds shall be used in conjunction with other funds...i.e. district, national and local churches.)
2. Multiple use of church buildings (by two ethnic minority congregations or by an ethnic majority congregation) shall be encouraged.

GUIDELINES FOR USE OF THE MISSIONAL PRIORITY FUND

1. An official application shall be received by the Missional Priority Committee before funds are allocated to a project.
   a. Applications shall be made on official forms provided by the Missional Priority Committee.
   b. The project proposal shall be approved by the local church administrative board, administrative council or charge conference.
   c. The project shall have the approval of the district superintendent.
2. Grant proposals shall be considered by the Committee at least twice each year.
3. Grant proposals shall be considered only if they are for or are sponsored by local churches except in the instance of scholarship grants where a pastor may receive the grant directly.
4. All grant proposals shall be acted upon by the Missional Priority Committee as a whole, either at a regular meeting, a call meeting or by mail. The EMLC Priority Committee may approve grants in amounts up to $500 without the approval of the CCOM Executive Committee, but the CCOM Executive Committee must be informed at its next regular meeting.
5. An on-site visit by a staff person is recommended before a project is approved.
6. Ordinarily a church will be expected to have at least 10% of the cost of a project on hand at the time the request for funds is made.
7. Funds may be allocated for repairs and improvements of church buildings and parsonages, for purchases of land for churches and parsonages, for construction of new church buildings and parsonages, and for church-sponsored programs/projects which the Missional Priority Committee judges in keeping with the purpose of the Missional Priority.
8. Requests for funds for repairs to or expansions of church buildings or parsonages shall be granted only if the building is properly insured.
9. Churches to whom grants are made shall make written reports to the Missional Priority Committee as to the use of the funds granted.

CURRENT PROJECTS

A. Development of the Larger Parish Concept...
   1. Work has been enacted in the Demopolis area for:
      a. realignment of Charges
      b. ...a Tri-County Parish is now an incorporated body
      c. plans are already being conceptualized in the Montgomery District for said project
B. Establish New Minority Local Churches
   1. Work will begin in the planning stages of the Dothan District and April surveys will be carried out in Cross District Teams.
C. Promotion of the EMLC is underway through local District Council on Ministries; sensitizing sessions; Church and District Rallies and other local church affairs. Pulpit exchanges have been encouraged. Literature has been sent to all local churches.
D. Instrument(s) to gather proposals, evaluate set priorities and measure results, have been and are being developed by staff person and EMLC Priority Committee staff person.

Terrence Hayes

Report No. 2

POLICY PROCEDURE FOR PROCUREMENT OF EMLC FUNDS NOT TO EXCEED $500

1. Letter/call to either the EMLC chairperson or the Conference Council Office requesting application blank.
2. Request for funds should be made no less than three months prior to the event and/or project start (with approved and completed application).
3. Request must come directly to CCOM office and if found acceptable will be referred to the Missional Priority Ethnic Minority Local Church chairperson, and/or vice-chairperson for polling of committee.
4. The Missional Priority EMLC Committee chair will poll said committee for no less than fifty-five percent pro-margin.
5. After project has been approved/disapproved the EMLC chair will inform the CCOM Director/Associate Director in writing of the committee's decision, (with cover copy to Conference Council on Ministries Personnel chairperson and presiding Bishop).

(We would impress upon applicant that application for funds will be dated upon receipt. If application is received exactly three months prior to initiation of project our process should take no more than a two week processing time.)

THE ARTS COUNCIL — Report No. 3

Following the announcement of the formation of the Arts Council in early 1987, approximately 12 months ago, two goals for the first year were put forth by the steering committee.

GOAL 1: To announce the arts council at the Annual Conference in May 1987 and have a conference choir sing. The choir that performed at annual conference was composed of singers from 12 cities with a large contingency from Tuskegee and Montgomery. Conducting honors were shared between Charles Hardy of Tuskegee and Bill Taylor of Montgomery with Rebecca Padgett accompanying on the piano. For the worship service in which the choir sang, Harold Rohlig performed organ preludes.

GOAL 2: To have a day of arts activity in the fall of '87 called simply at the time a "fall festival." This was to be events and/or workshops in the various arts disciplines to explore the sharing of special talents and resources of the conference. This, too, was accomplished. The Festival evolved into a Religion and Fine Arts Day held on the Huntingdon campus on November 21. Components in arts included: "Church Music: Theological and Practical Aspects" by Harold Rohlig; a viewing of the first Religious Art Annual Exhibition; works by 20 Alabama artists; a liturgical dance by Alora Glidewell; and Stephen Vincent Benet's play "A Child Is Born" by the Pulpit Players. The Conference Choir with many of the same participants from the May service performed. The Abundant Life Sign Team now known as Shekinah Sign performed. Shekinah Sign is a ministry for the hearing impaired and is a combination of music and mime in sign language. They have since been asked to a women's association meeting in one of our Methodist churches.

Registration was handled by Pat LaReau and committee. A printout indicates that registrants came from 20 Methodist churches in the conference and 14 other churches representing four other denominations. About 100 persons attended this interesting day.

Another success of the first year's activity was the fine newsletter prepared by the Arts Council Steering Committee and two other pieces of printed material completed with donated artwork and typesetting that announced the first Religious Art Annual and the Religion and Fine Arts Day. The last piece was printed on a church press and it it hoped this can be continued; thus, lessening publication costs.

That creative and talented people would like to share their talents is in evidence. An important task for the next planning phase will include the determination of which of these talents are best shared by the artists, musicians, dramatists/literary people traveling to a church site, and which talents are best shared within the context of a festival type day. The most effective use of district contact persons will also be devised as distance in planning is always a problem. The desire that the paintings shown at the first Religious Art Annual should be a traveling exhibition will also become an actuality when portable flats are made or purchased.

The Arts Council would also like to communicate this and other activities in an ongoing newsletter that augments or further details the events, besides using the avenues for publication that already exist such as the *Christian Advocate* and church bulletins throughout the conference. None of the aforementioned could have been attempted or accomplished without the assistance these past months of the resources of the Conference Headquarters, the Ethnic Minority Local Church Committee, the Office of Educational Ministries/Church of Huntingdon College and other donated materials and services.

The Arts Council Steering Committee prayerfully enlists the support of all ministers in passing on our news so that talents can be shared beyond the local church of each participant and so that the goal of the Arts Council of enrichment of the conference can be met.

Steering Committee '88

AN UPDATE OF CURRENT PROJECTS — Report No. 4

A. The hiring of E.M.L.C. staff person — Terrence Hayes
B. Conference Leadership
C. Church Building Revitalization Program
D. Development of Special Ministries
   a. Bullock Project
   b. Johnson Hill Project
   c. Larger Parish Concept
   d. New Minority Local Churches
   e. Promotion of E.M.L.C.
   f. Instruments

COMMISSION ON THE STATUS AND ROLE OF WOMEN

The Commission on the Status and Role of Women Breakfast will be Tuesday, May 31, at 7:30 A.M. in the sectioned off portion of the Huntingdon College Dining Room. Rev. Barbara Harper, minister at Vestavia Hills United Methodist Church in Birmingham will be the speaker. All women are invited to attend.

The annual retreat was held January 22 and 23 at Blue Lake with the Rev. Mary John Dye, Rev. Bruce Dickerson, Rev. Louise Stowe Johns and Rev. Aida B. Walker as leaders. Rev. Dye introduced those attending to the new "Upper Room Worship Book." This is an excellent book of music and liturgies for spiritual formation. Participation was good and we received excellent evaluations. Ruth Ann Powers will be the retreat program chairperson for 1989 which will be held January 28 and 29.

A 20 page booklet for local churches has been prepared and sent out. The booklet will be a great help to Local Chairs of Status and Role of Women. In churches where they have not elected a Local Chair of Status and Role of Women as the *Discipline* mandates, the booklet was sent to the President of United Methodist Women. This booklet contains many suggestions, list of inclusive hymns, list of 800 telephone numbers with helps for women and families.

The Clergywomen Taskforce is supported by the Commission. The average clergywomen is paid less than clergymen who have served the same amount of time. Many times the clergywomen are serving small isolated churches and need support from each other. Childcare for clergywomen and clergy couples is being sponsored by the Commission.

The *Discipline* mandates that there be one third clergy, one third laymen and one third laywomen elected to Conference Boards and Agencies. In trying to have this mandate followed, the Commission distributed talent sheets. When completed these were sent to District Nominating Committees. Women have been nominated for 31% of the Conference offices for election at the 1988 Annual Conference with no Boards or Agencies without women as members. The District Councils on Ministries, when averaged for the Conference, are composed of 32% women. All women elected to District and Conference Boards, Commissions or Agencies and local Chairs of Status and Role of Women are urged to attend a special training day planned for September 10th at Blue Lake.

The Commission recommends for study, "Words that Heal, Words that Hurt," a booklet available from Cokesbury for $1.25. This is appropriate for use in Sunday School classes, circles, and prayer groups.

Betty Salter, Chairperson

In Special Recognition of

REV. JEAN SPIKES

For being a pioneer clergywoman in the Alabama-West Florida Conference. She opened the way for others. Wherever she has served the membership increased significantly and the church property was improved.

Being a popular evangelistic preacher, she has conducted many revivals in the conference.

Alabama-West Florida Conference of The United Methodist Church
Commission on the Status and Role of Women
Betty Hendricks Salter, Chair
June 1, 1988

COMMITTEE ON CAREER/LIFE PLANNING

The major projects of the Committee on Career/Life Planning are to provide opportunities in ministry. These experiences may lead to careers in Christian Vocations.

The "Summer Opportunities in Ministry" program is a project which matched committed college-age students who are interested in working as summer youth directors with churches within the conference or as summer youth counselors at Blue Lake. Who may participate?

1. Students who have completed at least one year of college and who desire an opportunity to express their Christian commitment through a summer of service in a local church or church agency.
2. Local churches and church agencies which need summer staff workers and are capable of providing a genuine avenue for ministry.

For students and churches to apply, write Summer Opportunities, P.O. Box 700, Andalusia, Alabama 36420.

Other goals for this committee:

1. to develop a plan of action and specific guidelines that are realistic for local church career/life planning programs,
2. identify resources and develop resource packets for use at the local and district level.

The Committee on Career/Life Planning will be inviting the directors of the Wesley Foundations and the Chaplains of Huntingdon College as advisors in the planning of future programs.

Jimmie R. Spikes, Chairperson

COMMISSION ON TOWN AND COUNTRY WORK

The Commission on Town and Country Work is committed to the task of planning and implementing programs within our Conference which will strengthen the ministry of the Small Membership Church.

When you recognize the fact that seventy-three percent (73%) of the churches within our Conference have less than one hundred fifty (150) members, the need for strengthening and revitalizing these churches becomes apparent.

The small membership church is the life blood of our Conference and everything possible should be done to insure its life.

To help prepare beginning ministers, most of whom will be serving in these small membership churches, we are again offering the Minister's Workshop. This workshop will be held at Blue Lake on June 20-24, 1988.

Our plans for 1988 include organizing small membership rallies within each District. We hope to offer programs that would meet the needs of the small membership church and would help them identify their strengths and build on them.

The members of the Town and Country Commission stand ready to assist any local church in every way possible.

Please let us know how we can best serve you.

Winston Jay, Chairperson

Presentation of the Local Pastors to the Annual Conference on Tuesday Night

Bishop Knox, members and friends of this Annual Conference:

Before I make THE PRESENTATION OF OUR LOCAL PASTORS, let me take a moment of personal privilege to pay tribute to one who has done so much to aid Town and Country Churches in our conference. The Rev. Curtis Ford served as Chairperson for eight years and gave himself without reservation. We thank God for the life of this one who has gone to be with his Father.

Standing before us this evening is a group of dedicated men and women who have committed themselves to the proclamation of the Good News.

On a day to day basis they are faithful dispensers of the Word of God. This is evident because we can see the results of their faithfulness by the number received on profession of faith under their ministry.

Last year these ministers received 584 persons into Christ's Kingdom on profession of faith.

Not only are they faithful preachers, they give excellent leadership. While many are serving small membership churches, they still led their people to give approximately $111,000.00 to World Service.

Without this group of committed ministers, the Alabama-West Florida Conference could not survive.

We applaud their faithfulness, and Bishop, I commend them to you as faithful servants of our Lord.

Winston Jay

COMMISSION ON ARCHIVES AND HISTORY

Report No. 1

The commission met during Annual Conference for the purpose of reviewing the objectives and goals for the year 1987-88. Our chairperson led in the meeting immediately after the luncheon for the families of deceased ministers.

The Commission continues to host the Wesley Heirs, our Conference retirees and their spouses. This group continues to show tremendous numerical growth. More than one hundred people filled the small dining room for this event. The Wesley Heirs have bi-annual retreats at Blue Lake which are usually well attended. All retirees, spouses, and surviving spouses are cordially invited to attend. The Commission continues to be a support group for the Wesley Heirs.

The 1987 Service of Commemoration with the Reverend Rual Morris presiding, was

conducted on Tuesday, May 26, at eleven o'clock in the Delchamps Center. The Reverend Bob Dickerson was the Preacher. The families of the deceased ministers and spouses attended the service. Bishop Lloyd Knox read the roll of deceased ministers and spouses. After the service, a delicious luncheon was held in the small dining room of Walker Dining Hall for all the families being honored.

The Commission continues to recognize outstanding efforts of churches in our conference pertaining to Church History. We thank all churches who have updated histories and to those who have expressed an interest in writing church history. The Commission is now supplying forms for Charge Conferences that will enable local churches as well as the Commission to keep church history updated.

We continue to provide grave markers for families of deceased ministers. Those who would like to purchase a marker for a grave before the Commission began to offer these, may purchase one from Mary Ann Pickard, at Huntington College, for $20.00.

We thank all the District Superintendents for their work and support toward meeting our goals of having all districts complete a chronological roll of churches, by Conference Year 1987. With the exception of a few churches, this goal has been met.

We have realized several goals this year and continue to set goals for the coming year that we believe will enhance this vital area of the church.

Dan Rhodes, Chairperson

REPORT OF THE ARCHIVIST — Report No. 2

1. EVALUATION OF YEAR 1987

a. **Constitution for Commission Approved at the 1987 Session of Annual Conference.** One of the major goals reached in 1987 was the adoption of a constitution for the Commission on Archives and History. The constitution directs that the work of the commission be carried out through three basic committees: (1) The Committee on Records, (2) The Committee on Local Church Heritage, and (3) The Committee on Conference History. It also provides for the organization of local, district, conference, and other regional United Methodist Historical Societies, which may solicit members and collect dues to support special historical projects and augment the work of the Commission. The officers of the Commission are also the officers of the Conference Historical Society.

b. **The Records Committee Defined and Implemented.** The Records Committee is made up of ex-officio officers of the Conference and is chaired by the Conference Secretary. This committee oversees the work of the Depository and sets its policy for the creation, maintenance, destruction, and preservation of the conference records. The Committee has designed a new permanent and cumulative personal data form. The Committee also designed annual "up-date forms" for ministers and local churches. These were distributed this year for the first time and turned in at the charge conferences. Data from these forms is transferred to the ministers' permanent records (kept by the Conference Secretary) and to the Local Church records (kept in the Depository).

2. CONSULTATIONS AND WORKSHOPS. During the past year I held a workshop on archives for the Montgomery United Methodist Secretaries' Association and for the Brewton First United Methodist Church. I participated in the Montgomery District training session for local historians and have been consulted by the Whitfield and Montgomery First United Methodist Churches concerning their archival programs.

3. MEETINGS ATTENDED. I represented the Commission at the meeting of the General Commission on Archives and History September 18-20 and the workshops on Shrines and Landmarks September 21-23 held at the United Methodist Archives Center in Madison, New Jersey. November 11-12, 1987 I attended a workshop on archives appraisal held at the Carter Presidential Library in Atlanta, Georgia in connection with the joint meeting of Societies of the Alabama and Georgia Archivists.

4. NEW FACILITY TO BECOME A REALITY. Construction began in February on the addition to the Huntingdon College Library. The addition will include a fire proof, temperature controlled, secure stack area and vault for our conference archives. We have been praying for such a facility since 1976 when the depository was established and will look forward to inviting all to an open house at the next annual conference session.

5. ANNUAL HISTORICAL AWARD. Beginning with the 1988 annual conference session, the Commission on Archives and History will present an Historical Award to the church that best fulfills the following criteria: 1. Church has sent to the Depository a copy of the form "Historical Information on Churches" which gives the date of origin of the church as well as information on church property and buildings. 2. Church has completed the annual update form and handed it in to the annual charge conference. 3. Church has a Historian and a Committee on Records. 4. Church has published a church history and updated it within the last five years. 5. Church has a special place to store records and display artifacts. 6. Church has celebrated historical events — local church anniversaries and other significant anniversaries such as the bicentennial of Methodism, the 250th anniversary of Aldersgate, and the like.

6. FINANCES. The cost of the operation of Depository in 1987 was $6,307.56, which included $5,400.00 salary for the archivist. The budget for 1988 was not increased. I want to express appreciation to President Allen Jackson, Mr. Eric Kidwell, Director of the Library, and the other staff persons at Huntingdon College for their cooperation and generosity in providing space, copying facilities, utilities, telephone and other services that enable the conference to have a depository. Huntingdon's records are a valuable collection in the depository, and I am happy to manage these records as a part of my responsibilities.

Mary Ann Pickard, Archivist

Report No. 3

We give special recognition to seven (7) Churches which celebrated significant anniversaries during this conference year. Special framed certificates of recognition are given to:

From the Montgomery District, celebrating 150 years:
Auburn United Methodist Church
Pentecost United Methodist Church (Tallapoosa Circuit)
Sardis United Methodist Church
Watoola United Methodist Church

From the Pensacola District, celebrating 100 years:
Perdido United Methodist Church

From the Andalusia District, celebrating 100 years:
Andalusia First United Methodist Church
Mt. Pleasant United Methodist Church (Conecuh Circuit)

Also a special recognition to The Auburn United Methodist Church for their exceptional work in publishing a 150 year history, written by Carolyn Lysicomb.

Charles W. Northcutt
Committee on Local Church Heritage

COMMISSION ON CHRISTIAN UNITY AND INTERRELIGIOUS CONCERNS

We began this quadrennium, 1984-88, with a deep sense of the significance of our work in manifesting both the unity of the Church and the unity of all mankind. While serving as secretary the previous quadrennium and as chair this quadrennium, the following from our church's doctrinal statement has remained precious to me:

> "...we must also be conscious that God has been and is now working among all people. There is a new sense in which we now must realize that we are given to one another on this fragile small planet, to work out with God the salvation, health, healing and peace He intends for all His people."

Having our Bishop serving on the General Conference Commission on Christian Unity has been to our advantage. We have had correspondence from his Birmingham office to guide and suggest.

I cannot overemphasize the close contact the General office staff in New York has had with us. Mailings have been frequent, and all calls from Alabama have been given the most courteous attention with questions answered in full and requested materials mailed immediately.

Also, I must add that Bill Roy, acting as our Conference staff representative, has been most helpful.

The Jurisdictional Training Event held each quadrennium at Lake Junaluska for the newly elected officers was a valuable experience, and we encourage attendance by the officers of the new quadrennium.

During this quadrennium our Commission has:

A. Provided resource persons for Christian Unity training at several district Super Sundays.
B. Held a pilot district workshop.
C. Participated in three CCOM Planning Retreats.
D. Was represented at two national events, and a ministerial member of the Commission will be attending an ecumenical event in May '88.
E. Affirmed the Holocaust Days of Remembrance each April.
F. Encouraged pulpit exchanges with ministers of other denominations.
G. Encouraged congregational participation in the Week of Prayer for Christian Unity observed worldwide in January each year.
H. Supported and presented scholarships to the Religious Emblems Program which is a Scouting endeavor open to youths of all denominations.
I. Provided copies to church leaders of the Lenten ecumenical devotional guide, Liberation and Unity. This guide for meditation and action was created by the Consultation on Church Union more than a decade ago as intentional action against racism. The predominately black churches in the Consultation wished to share their spiritual riches with the predominately white churches in our search for unity.
J. Responded to the General Commission's request for a study to be made by some local churches in our area so that a grassroots feeling could be obtained concerning a document exploring union possibilities by nine denominations. This request was made to the five jurisdictions in the United Methodist Church. When the results were published, we took pride that ours was the only Conference in the Southeastern Jurisdiction that had churches to finish the study and submit responses. And we had not one church, but four, to follow through in this involved and difficult task.
K. Included a resolution in its report to Annual Conference asking that consideration be given by the churches to the study of the Consultation on Church Union document that is being presented for approval and adoption at General Conference, 1988.

In concluding my reporting to the Alabama-West Florida Conference, I uplift the same Scripture Bishop Knox used in ending his Christian Unity pastoral letter prepared for publication, January, 1988:

"Behold, how good and pleasant it is
when brothers dwell in unity."
Psalm 133:1

Monza H. Wilson, Chairperson

BOARD OF PENSIONS AND HOMES FOR CLAIMANTS

PENSIONS, ANNUITY RATES, APPORTIONMENTS — Report No. 1

For the year 1989, we recommend that the total annuity rate for service years prior to 1982 be two hundred thirty dollars ($230.00) per service year as a minister or approved local pastor with pension credit; the total rate for surviving spouses be one hundred sixty-one dollars ($161.00); provided that, for those living in homes provided by the Annual Conference, the annual pension amounts be adjusted by a reduction of $50.00 per month for ministers and $35.00 per month for surviving spouse.

We recommend that the apportionment to the local churches for the pensions and benefit program of the Annual Conference be $2,283,000 for 1989.

We call attention to paragraph 736.4 of the 1984 *Discipline* relative to the requirement that the apportionment for the pension and benefit programs be paid in proportion to payment of a minister's salary, and to the policy of the Board of Pensions charging defaults to ministers which constitutes a lien upon pension claims if not otherwise paid. Interest is added to other unpaid obligations at the rate of 7 per cent (7%) annually.

In determining the base salary for pension purposes, it is recommended that a maximum of $3,600 be set for travel and $3,600 for utilities. All other compensation to the minister shall be placed under "base salary."

DEATH BENEFIT PROGRAM — Report No. 2

We recommend that we continue the death benefit program as adopted at the Annual Conference session of 1981, and outlined on page 263 of the 1981 *Journal*. The following benefits are indicated for 1988:

Participant's Age at Time of Death	1988 Death Benefit Payable from CPP	1988 Death Benefit Payable from DBP-Plus	Total
46 & Younger	$37,035.00	$18,517.50	$55,552.50
47	$35,800.50	$17,906.42	$53,706.92
48	$34,566.00	$17,276.83	$51,842.83
49	$33,331.50	$16,665.75	$49,997.25
50	$32,097.00	$16,054.67	$48,151.67
51	$30,862.50	$15,425.08	$46,287.58
52	$29,628.00	$14,814.00	$44,442.00
53	$28,393.50	$14,202.92	$42,596.42
54	$27,159.00	$13,573.33	$40,732.33
55	$25,924.50	$12,962.25	$38,886.75
56	$24,690.00	$12,351.17	$37,041.17
57	$23,455.50	$11,721.58	$35,177.08
58	$22,221.00	$11,110.50	$33,331.50
59	$20,986.50	$10,499.42	$31,485.92
60	$19,752.00	$ 9,869.83	$29,621.83
61	$18,517.50	$ 9,258.75	$27,776.25
62	$17,283.00	$ 8,647.67	$25,930.67
63	$16,048.50	$ 8,018.08	$24,066.58
64	$14,814.00	$ 7,407.00	$22,221.00
65	$13,579.50	$ 6,795.92	$20,375.42
66	$12,591.90	$ 6,295.95	$18,887.85
67	$11,604.30	$ 5,795.98	$17,400.28
68	$10,863.60	$ 5,425.63	$16,289.23
69	$10,122.90	$ 5,055.28	$15,178.18
70	$ 9,382.20	$ 4,684.93	$14,067.13
Retired at any age	$ 4,938.00	$ 2,462.83	$ 7,400.83
Spouse Death Benefit	$ 3,703.50	None	$ 3,703.50
Dependent Child Death Benefit	$ 1,000.00	None	$ 1,000.00
Surviving Spouse Death Benefit	$ 2,469.00	None	$ 2,469.00
Child's Benefit: Age 18-25 (annually if in school beyond the secondary level)	$ 4,938.00	None	$ 4,938.00

We further recommend that premiums for Death Benefit programs be maintained by the Conference Claimants Fund and that ministers' premiums for the DBP-Plus be $35.00 per year. Payments are to be made in advance of the effective date which is the calendar year.

We recommend that the present policy for eligibility, enrollment and participation in the DBP-Plus program be continued.

ADDENDUM A TO THE MINISTERIAL PENSION PLAN (MPP) AND THE COMPREHENSIVE PROTECTION PLAN (CPP) (MPP Supplement One (c)) FOR THE YEAR 1989 — Report No. 3

This Addendum A is applicable to the Alabama-West Florida Annual Conference and is effective January 1, 1989. It replaces any previously executed Addendum A and shall be in effect until amended by the Annual Conference in accordance with the provisions of the Ministerial Pension Plan and the Comprehensive Protection Plan.

The MPP and CPP Contribution Base shall be the Active Participant's Plan Compensation for a Plan Year not to exceed the Denominational Average Compensation (DAC). (MPP Section 2.1(e) and 2.1(f); CPP Section 2.1(d))

The MPP Church Contribution Rate shall be 11% of the Contribution Base of each Active Participant and the CPP Church Contribution rate shall be 4.4% of the Contribution Base of each Active Participant. (MPP Section 4.1(c)(ii) and 4.1(d)(ii); Disciplinary Paragraph 1606.21(b); CPP Section 4.1(a))

The MPP and CPP Church Contribution shall be made monthly to the Plan by the Annual Conference in accordance with the Plan Document. Such MPP and CPP Church Contributions shall be transferred monthly from the Deposit Account of the Annual Conference by the General Board of Pensions to each Active Participant's Church Account and the Protection Benefit Fund, respectively. The Annual Conference shall maintain an amount in its Deposit Account sufficient to provide for the monthly transfer of the Church Contributions on behalf of its Active Participants. In the event the Deposit Account is overdrawn, an interest charge shall be made by the General Board of Pensions. Such charge shall be made at the current monthly rate of interest credited to the Diversified Fund (6½% per annum) or the current monthly rate of interest credited to the Short Term Interest Rate Account (STIRA) investment program, whichever is greater. (MPP Sections 4.1(a) and 4.2(g); CPP Sections 4.1(b) and 4.2(h))

The Alabama-West Florida Conference Board of Pensions is hereby authorized, in accordance with MPP Section 4.1(g), (Effective January 1, 1989), to make, at its discretion, a build-up to the Church Account of Conference Members who are appointed less than full-time.

A ministerial member appointed to a sabbatical leave shall be continued in the Ministerial Pension Plan and the Comprehensive Protection Plan. The Annual Conference shall make the required MPP and CPP contributions based on the Denominational Average Compensation (DAC). (MPP and CPP Section 3.2(b))

A probationary or full member appointed to a maternity or paternity leave shall be continued in the CPP. The Annual Conference shall make the required CPP contribution at 4.4% of the DAC. (CPP Section 3.2(b))

A probationary or full member appointed less than full-time may continue in the CPP. The Annual Conference shall make the required CPP contribution at 3.4% of the DAC. (CPP Section 3.2(h))

The Alabama-West Florida Annual Conference Board of Pensions is hereby authorized, at its discretion, to arrange with the General Board of Pensions for active participation in the MPP and/or the CPP by persons who are eligible under special rules but not automatically included as Active Participants. (MPP and CPP Sections 3.2).

Subject to the conditions stated below, on January 1, 1989, the ministerial Pension Rate shall be $230.00, and the local pastor's Pension Rate shall be $230.00. Should the pension rate, as a percentage of the 1989 Conference Average Compensation (CAC), be below the required minimum amount to protect the MPP Contribution Rate, the Annual Conference Board of Pensions shall be authorized, after consultation with the General Board of Pensions, to arrange to have the Past Service Pension Rate be the minimum dollar amount. The required funding amounts may be different from the amounts listed below, and the Conference would be required to pay the correlative figure which would be actuarially calculated by the General Board of Pensions. (Disciplinary Paragraphs 1606.2(b), 1606.7, and 1606.21(a) or (b); MPP Supplement Section (f))

In accordance with paragraph (e)(5) of Supplement One, the Surviving Spouse Benefit shall be 70% of the Participant's Formula Benefit.

In accordance with paragraph (f) of Supplement One, the unfunded liability as of January 1, 1989, with a Past Service Rate of $230.00 has been actuarially projected to be $1,786,238, based on the most current valuation and interest assumption. Past service funding deposits are required to fund this unfunded liability and shall be in the amount and for the period shown below:

AMOUNT	PERIOD OF DEPOSITS
$139,731	25 YEARS

These annual deposits shall be made at the end of each calendar year as required by the General Board of Pensions. The past service deposits shall be transferred from the Alabama-West Florida Annual Conference Deposit Account to the Past Service Funding Account on December 31, 1989.

If the annual cash flow requirement, as determined by the General Board of Pensions, exceeds the combined past service funding deposit amounts, then the cash flow requirement shall become the required past service funding deposit. (MPP Supplement One (f))

CLAIMANTS MEMORIAL FUND — Report No. 4

We recommend the continuation of the Claimants Memorial Fund, such funds being invested by this Board with the interest being used for the benefits of the Conference Claimants. Individuals and groups are invited to make voluntary contributions in any amount to the fund as memorials to deceased ministers, members of minister families, or lay persons. Checks should be made payable to the Alabama-West Florida Conference and sent to the Conference Treasurer, Andalusia, with the name or names of persons being memorialized. Families of those so memorialized will be notified of such memorial gifts.

SPECIAL APPOINTMENT PENSION RESPONSIBILITY — Report No. 5

In keeping with paragraph 1606.3a (3), 4g, 4h, of the 1984 *Discipline,* we recommend that those appointed beyond the local church be approved for pension responsibility on this Annual Conference in the following full time appointments: Conference Council on Ministries, Assembly Grounds Commission, the Wesley Foundations at Auburn University and Troy State University, the Conference Treasurer and Executive Secretary of the Board of Pensions and Homes for Claimants, the director of Noah's Ark, the director and associate of the Mobile Inner City Mission, the executive director of the United Methodist Foundation and the Director of Hispanic Ministries.

We recommend that special appointments to the United Methodist colleges and universities and other general agencies shall be listed as with pension responsibility on the institution or agency.

We recommend that chaplains in the Armed Forces be listed with pension responsibility on the chaplaincy of the military service.

We recommend that ministers under appointment as approved evangelists, area appointments and other special ministries shall be listed with pension responsibility on this Annual Conference only upon payment to the Conference Claimant's Fund an amount equal to 15.4% of the DAC as determined by the General Board of Pensions. See paragraph 1606:3a of the 1984 *Discipline.*

By special arrangement those ministers on leave of absence or probationary members appointed to attend school may qualify for the Comprehensive Protection Plan by a personal payment of 3.4% of the DAC to the Conference Claimants Fund. (See Addendum A.)

We recommend that special appointments to non-Methodist institutions shall be listed without pension responsibility on this Annual Conference.

We recommend that all missionaries shall be listed with pension responsibility on the Board of Global Ministries of The United Methodist Church.

DEPOSITORIES — Report No. 6

We recommend that the official depository for pension funds shall be the same as that designated by the Conference for other Conference funds and the General Board of Pensions of The United Methodist Church.

PENSIONS FOR LAY EMPLOYEES — Report No. 7

We strongly endorse the Cumulative Pension and Benefit Plan (CPBP) and the Basic Protection Plan (BPP) administered by the General Board of Pensions for lay employees of United Methodist local churches and agencies. We recommend and urge our churches to use these plans provided by the Church to provide pension and death and disability coverage for our lay people who serve our churches.

Churches and agencies should contact the General Board of Pensions, 1200 Davis St., Evanston, IL 60201.

FULL TIME SERVICE AS A REQUIREMENT FOR PENSION CREDIT — Report No. 8

We call attention to the following provisions relative to full time service, rendered prior to January 1, 1982, as a normal condition for pension credit which appear in paragraph 1606:4a of the 1984 *Discipline:*

A. Full time service of a ministerial member or a lay pastor shall be required as a normal condition for pension credit; provided, however, that such credit may be granted for part time service by a three-fourths vote of those present and voting in the Annual Conference, on recommendation of the Conference Board of Pensions.

B. Full time service shall mean that full time is devoted to the work of a pastor by one who has not attained the mandatory age of retirement for a Conference member, who is not attending school as a regular student, who is not substantially employed in non-pastoral work; and whose cash support per annum from all church sources is not less than the schedule of equitable salaries adopted by the Annual Conference for those in this person's classification.

It should be noted that service of either a ministerial member or lay pastor is without pension credit if it is not full time service as defined, except in cases of approved part time service.

RESOLUTION RELATING TO RENTAL/HOUSING ALLOWANCES FOR RETIRED OR DISABLED MINISTERS OF THIS CONFERENCE — Report No. 9

WHEREAS, the religious denomination known as The United Methodist Church has and functions through ministers of the Gospel who are duly ordained or licensed; and

WHEREAS, the practice of The United Methodist Church is to provide a parsonage or a rental allowance as part of the gross compensation for each of its active ordained or licensed ministers; and

WHEREAS, pensions paid to retired ordained or licensed ministers of The United Methodist Church are considered as deferred compensation and are paid to said retired ordained or licensed ministers in consideration of previous, active service, and disability benefits are considered payments in lieu of compensation for active service; and

WHEREAS, the Internal Revenue Service has recognized that the Alabama-West Florida Conference is the appropriate organization to designate a housing/rental allowance for retired ordained or licensed ministers who are members of this Conference; and

WHEREAS, the disabled minister has the same legal relationship to an Annual Conference as does the retired minister and, thus, this Annual Conference is also the appropriate organization to designate a housing/rental allowance for a disabled ordained or licensed minister who is a member of this Conference;

NOW THEREFORE BE IT RESOLVED:

1. An amount equal to 100% of the pension payments received by a retired minister, or 100% of the disability benefit payments received by a disabled minister, during the year of 1989 be and is hereby designated as a rental/housing allowance respectively for each retired or disabled ordained minister of The United Methodist Church who is or was a member of the Alabama-West Florida Conference at the time of his or her disability;
2. The pension or disability payment to which this rental/housing allowance applies shall be the pension or disability payment resulting from all service of such retired or disabled ordained or licensed minister from all employment by any local church, Annual Conference, General Agency or institution of The United Methodist Church

or of any former denomination that is now a part of The United Methodist Church, or from any other employer who employed the minister to perform services related to the ministry and who elected to make contributions to the pension or benefit funds of The United Methodist Church for such retired minister's pension or disabled minister's benefits.

NOTE:
The rental/housing allowance which may be excluded from a minister's gross income is limited to the lesser of (1) the amount of the rental/housing allowance designated by the minister's employer or other appropriate body, (2) the amount actually expended by the minister to provide his or her housing, or (3) the legally-determined fair rental value of the parsonage or other housing provided. As specified in Rev. Rul. 71-280, 1971 C.B. 92, "the only amount that will qualify for exclusion under section 107(2) of the Code as a 'rental allowance' is an amount equal to the fair rental value of the home, including furnishings and appurtenances such as a garage, plus the cost of utilities." Beginning in 1984, there is no longer a sick pay or disability income exclusion available with respect to disability benefit payments. Therefore, the full amount of disability benefit payments will be taxable income to the recipient beginning in 1984.

It should be noted that the above resolution applies only to the minister and not the surviving spouse.

OTHER NOTATIONS — Report No. 10

In reviewing the service records of the following ministers the Board recommends that the service records of each be adjusted as indicated:

1. William Keith Grantham — 1 year while serving the Repton Circuit, Andalusia District, 1966-67
2. R.C. Warren — 1 year while serving the Alford Circuit, Marianna District, 1956-57

SPECIAL GRANTS

The Board recommends that the following grants be continued for the year 1989:

Name	Monthly Amount
T. Leroy Christensen	$125.00
Donald E. Montgomery	100.00
Mrs. Theo Rhodes	150.00

HOMES FOR CLAIMANTS — Report No. 11

We recommend that $60,000.00 be apportioned for Homes For Claimants, subject to the approval of the Council on Finance and Administration.

The Board of Pensions and Homes For Claimants now owns 44 living units for retired ministers and their spouses. Nine units are located in West Florida, and thirty-five are in Alabama. All 44 units are occupied by Claimants, except one in Andalusia which we have rented.

During 1987 we have made repairs and improvements on 26 of our homes in the amount of $16,479.30. Major repairs are underway on two of our homes and a couple of others are in need of some immediate attention. The Apartment Building in Pensacola is in need of repairs and renovation. This will be one of our largest projects, and we have scheduled this work for 1988.

We have an indebtedness of $93,545.72 on seven of our homes and payments totaling $1,915.72 per month are being made to retire this indebtedness. Four homes which we have sold are bringing in monthly payments of $1,109.36. Balance due on these Notes we hold is $70,720.72. Income from mortgages we hold on homes we have sold is used to help pay our indebtedness on other homes.

Income from sale of homes, from gifts, interest, etc. is deposited in interest-bearing

accounts. WE HAVE THE FOLLOWING INTEREST-BEARING ACCOUNTS AS OF December 31, 1987:

First Federal Savings, Andalusia — C.D.	$ 10,000.00
First Alabama Bank of Covington County, Andalusia — Super Now Account	41,464.66
SouthTrust Bank of Andalusia — 12 month C.D.	50,000.00
The Methodist Foundation, Dothan	37,921.05
TOTAL OF ACCOUNTS INVESTED	$139,385.71

The Board maintains one Annuity to which $3,500.00 per year is pledged from the above funds. The balance of our invested funds provides income to assist in maintenance of our properties and for future building.

We are constantly studying and evaluating our Homes Program with the view of doing the best we can, with what we have, for our retired pastors and their spouses.

We urge continued support of The Capital Funds Campaign and payment by Churches and Pastors of their "Fair-Share." Five Hundred Thousand dollars of the Capital Funds Campaign is designated for helping to provide future homes for our Homes Program. As of December 31, 1987, $273,589.75 has been deposited with The Methodist Foundation as our share of the Capital Funds.

The Committee on Homes has been looking toward providing homes in a group setting in some of our cities for the future. We have recently purchased nine lots near West Florida Hospital in Pensacola on which we can build nine patio or garden homes when the need arises and money is available. We are in the process of securing a prime tract of five and one-half acres in Montgomery which can be developed for a large number of patio or garden homes.

We made a survey recently to determine trends and needs for the next 10 or 12 years. We found that there will be approximately 85 retirements in the next 10 to 15 years. At least 35 to 40 of these ministers have indicated they either need or prefer Conference Housing. Our present supply of homes and our current financing cannot possibly provide this many homes. We are in great need of additional funds and homes. We urge individuals and Churches to respond to this need in every way they can. We need people to consider giving a home or leaving a home in their will for our use. (We had two families to put homes in their wills for use during 1987.) Churches may wish to assist us by building, or helping build, a home in their city to be occupied by a retired minister.

In view of the current status and the future outlook for acquisition and construction of homes for retirees, the Committee on Homes of the Board of Pensions proposes to develop a long range plan to be presented to the 1989 Annual Conference. To this end we recommend that the Board of Pensions and Homes For Claimants secure the services of a Consultant to study the Homes Program of the Alabama-West Florida Conference and help us to develop a long range plan. This will enable our Homes Committee and our ministers to make more adequate preparations for the future in terms of housing.

Individuals or churches interested in providing a home or money, or in securing more information about our Homes Program, should contact our office at Methodist Headquarters in Andalusia, P.O. Drawer 700, Andalusia, Alabama, 36420, Telephone (205) 222-3127. Someone will be glad to come to your home or your church to discuss your interest or furnish details.

HOMES LISTING

ANDALUSIA
- 130 McRainey Loop ..... Rented
- 600 Third Street ..... Dr. & Mrs. C. Everett Barnes

AUBURN
- 803 Cahaba Street ..... Rev. & Mrs. Gerald King
- 824 North Gay Street ..... Rev. Oliver C. Brown
- 556 Heard Avenue ..... Mrs. Griffin (Kathleen) Lloyd

DEMOPOLIS
- 1508 Powe Road ..... Rev. & Mrs. Herbert C. Hill

DOTHAN
- 1201 Magnolia Street ..... Dr. & Mrs. Wilbur Walton
- 405 South Orange Street ..... Mrs. Thad (Vassie) Ellisor
- 1605 East Selma Street ..... Rev. & Mrs. William Griggs

EUTAW
107 Eutaw Street ..... Mrs. Frank (Pattie) Moseley
FORT WALTON BEACH
110 Methodist Street ..... Mrs. A.E. Smathers (Life Estate)
GREENVILLE
802 Fort Dale Road ..... Rev. & Mrs. Olin L. Rowe
GREENSBORO
802 Seay Street ..... Rev. & Mrs. Eugene D. Caddell
MONROEVILLE
310 Lazenby Street ..... Rev. & Mrs. Coyt Jordan
719 Pineville Road ..... Rev. & Mrs. Millard Spikes
MOBILE
1251 Charmaine Circle ..... Mrs. Bill (Barbara) Haas
308 Dawn Place ..... Mrs. John I. (Myrtle) Lewis
1455 Druid Drive ..... Rev. Robert Harrington
4009 Michael Boulevard ..... Mrs. Ellis (Sue) Andrews
246-A Sage Avenue ..... Rev. Louie F. Wilson, Jr.
246-B Sage Avenue ..... Mrs. Cullen (Minnie Eunice) Wilson
4052 North Wesley ..... Rev. Jasper J. Smith
MONTGOMERY
1333 Adrian Lane ..... Rev. & Mrs. C. Aubrey Massey
3349 Audubon ..... Mrs. J.J. (Katie) Smilie
3707 Bridlewood ..... Rev. & Mrs. Oliver M. Sell
3423 Cloverdale ..... Mrs. A.E. (Wilma) Middlebrooks
3425 Cloverdale ..... Rev. Marion S. Brantley
3708 Duquesne ..... Mrs. Jack (Marion) Higgins
813 Hatcher Street ..... Rev. & Mrs. Robert L. Wilson
2165 Meadow Lane ..... Dr. & Mrs. Torrence Maxey
2122 Mona Lisa ..... Mrs. Dan (Julia) Whitsett
2059 Miller Drive ..... Mrs. Marvin (Bernice) Heaton
2044 Tullis Drive ..... Rev. & Mrs. Robert Andrews
1936 Yancey Avenue ..... Mrs. Charles (Evelyn) Liddell
PENSACOLA
1221 East Bobe Street ..... Mrs. O.H. (Kate) Vanlandingham
2025 North 13th Avenue ..... Mrs. W.J. (Gertrude) Hughes
3585 Gatewood Drive ..... Rev. & Mrs. Warren L. Lindsey
1225 East Blount Street: Unit 1 ..... Mrs. Robert (Verna) Vaughn
Unit 2 ..... Mrs. J.P. (Lillie) Roberts
Unit 3 ..... Mrs. L.S. (Elva) Gilmer
Unit 4 ..... Mrs. Don (Doris) Marietta
PRATTVILLE
1141 Gaddis ..... Rev. & Mrs. David R. White
1149 Gaddis ..... Mrs. Dean (Marcille) Bolan
SNEADS, FLORIDA
Gloster & Highway 90 ..... Rev. & Mrs. Wayland Stevenson

HOME REGULATIONS

1. Priority for Homes of the Board of Pensions and Homes For Claimants shall be for Claimants of the Alabama-West Florida Conference. A Claimant is to be defined as:
   A. A minister of the Conference who retires with a minimum of 20 years full-time service with pension credit on the Alabama-West Florida Conference.
   B. A surviving Spouse of an active minister in the Alabama-West Florida Conference with a minimum of ten (10) years of full-time service as a minister's spouse. Exceptions may be considered in the case of death of the minister prior to 10 years of service.
   C. Ministers who may be placed on disability may be permitted to live in a Conference Home, depending upon availability of a home, and shall be subject to the prevailing financial charge for the home.

2. Priority for Homes shall be established as follows:
   A. Years of continuous full-time service with pension responsibility on the Alabama-West Florida Conference.
   B. Years of service in the Alabama-West Florida Conference under special appointment not under pension credit on said Conference, and as an active minister with pension credit on said Conference.
   C. Years of service as a spouse of a minister who has served a minimum of ten (10) years full-time service.
   D. Ministers placed on disability subject to 1.C above.
3. Applications from Claimants for homes shall be made no later than December 31, preceding the Annual Conference of retirement. In the event of death of an active minister prior to the date for Home Assignments being made, assistance shall be granted in providing temporary housing until all home assignments are made. Home Assignments will be made by the Board at its Spring meeting from an evaluation of the total needs and the homes available. Requests for homes AFTER the December 31 deadline, will be considered on the availability of homes after other home assignments have been made.
4. Application forms for homes shall be requested from the Director of Homes, and shall be returned to him when completed. Applications shall include the following information:
   a. Name of Claimant and immediate family members
   b. Number of persons to be housed
   c. Preference of location
   d. Date of planned retirement
   e. Name of person, or persons, who will be responsible for the personal affairs in the event of disability or death

   There shall be a meeting of a Homes Committee designee with the Claimant following assignments to discuss conditions of occupancy. A signed agreement between the Claimant and the Board is required prior to acceptance of the home.
5. The Board will furnish homes with stove, heating equipment, refrigerator, and water heater.
6. No major repairs, alterations, or extensive painting can be done to any of the homes at any time except those specifically authorized by the Director of Homes. No one can obligate the Board without permission of the Conference Board of Pensions and Homes For Claimants. Payments for repairs, alterations, or painting NOT so authorized, will be the responsibility of the person contracting for such repairs, alterations, or painting. MINOR REPAIRS OR MAINTENANCE UP TO $50.00 will be the responsibility of the occupant.
7. Care should be exercised by occupant in the erection of T.V. antenna so that existing property is NOT damaged.
8. No Claimant who serves a church, while under appointment, that provides a parsonage will be provided a home. A Claimant who discontinues serving a church, under appointment, will be considered for a home under Rule 2 above.
9. When a Claimant vacates a home, he/she should release the home in writing to the Director of Homes, and remove all personal belongings as soon as possible.
10. Upon the death of the final surviving Claimant, the heirs, or responsible person shall remove all personal belongings or property of the Claimant within 30 days. All property left beyond this time, will be disposed of by the Board.
11. When a Home is not utilized by a Claimant, it may be rented. However, when there is a claim for a rented Home by a Claimant, a minimum of 30 days notice shall be given for the home to be vacated, at which time the occupant must release the Home. Homes are for the express use of CLAIMANTS of the Alabama-West Florida Conference.
12. Claimants who occupy a Home will have their annual pension amounts adjusted by a reduction of $50.00 per month for ministers, and $35.00 per month for surviving spouse to assist in maintenance and insurance on the homes.
13. Information and questions concerning the Claimants Homes and related matters should be directed to the Director of Homes at Methodist Headquarters, P.O. Drawer 700, Andalusia, Alabama 36420, Telephone (205) 222-3127.

John C. Carmichael, Director of Homes

HEALTH INSURANCE — Report No. 12

Our Group Health Insurance is carried by Metropolitan Life Insurance Company. All full-time pastors and student pastors are eligible to be included in our Group Policy. Spouses and children of all eligible pastors may also be covered in this Group.

After an initial enrollment fee of $270.00 any full-time pastor or student pastor can be covered in our Group Policy and the Conference will then pay their personal health insurance. All active pastors may have their spouses and families covered by paying the premium themselves, or having them paid by their church.

At present we have 335 pastors in the Group. 102 have only their spouses covered and 67 have their families covered.

We have not had a premium increase since September 1985, but, due to increased medical costs and a bad claims experience in 1987, we had a sizeable increase in our premium for 1988.

Our premiums are payable by the quarter (every 3 months). The rate increase for 1988 became effective April 1, 1988 and runs through March 31, 1989. The new rates, compared to old rates, are as follows:

SINGLE (Individual) PASTOR	FROM $270.00 to $342.00
DEPENDENT SPOUSE (only)	FROM $277.00 to $348.00
FAMILY (2 or more)	FROM $405.00 to $510.00

Our Insurance Program is doing its job as it proved to be especially valuable to at least a dozen families who had almost catastrophic expenses during 1987.

Our RETIRED Pastors and spouses and widows over 65 are covered under a Medicare Supplement similar to Blue Cross C-Plus. This coverage is also with Metropolitan. This policy covers the deductible for HOSPITAL under part A of Medicare, and it covers the 20 percent that Medicare does not pay under Medicare part B, after the $75.00 deductible each year. Premiums for all retired pastors, spouses and widows over 65 are paid by the Conference.

We also administer a Health Insurance Program for Lay Employees in the Conference. Any local Church employee or diaconal minister is eligible for this group. This Insurance is administered by Associated Group Services and underwritten by Travelers Insurance Company. We have 41 persons enrolled in the Lay Employees Group, and several of them have their families enrolled.

Premiums for the Lay Employees Health Insurance are payable ever 3 months. Premiums for this Group were increased in January 1988. Present rates per quarter (3 months) are as follows:

SINGLE COVERAGE per quarter	$309.00
FAMILY COVERAGE (2 or more)	$681.00

We realize our Insurance Program is not perfect, but it is doing a great service, and we are seeking to make improvements and correct errors. We feel much progress has been made in spite of disappointments and discouraging moments we have experienced.

We are especially grateful to our Consultant, Mr. CLARENCE SCOGIN, who has done a monumental job at NO COST to the Conference. We owe this dedicated man a great debt for his expertise and his untiring tenacity in guiding us and helping work out problems and negotiations with our Insurance Carrier.

All questions or requests for information on the Health Insurance Program should be directed to the Insurance Office at Methodist Headquarters in Andalusia, Alabama. Mrs. SALLY PATTON is the Office Secretary for Insurance. She is in the Office from 8:00 a.m. to 12 noon on Monday, Tuesday, Thursday and Friday each week. The telephone number is (205) 222-3127.

COMMISSION ON EQUITABLE SALARIES

It is the purpose of the Commission on Equitable Salaries to support ministry in the charges of the Annual Conference by (1) recommending conference standards of ministerial compensation; (2) administering funds to be used in salary supplementation; and (3) providing counsel and advisory materials on ministerial compensation to district superintendents and Pastor-Parish Relations Committees.

— *The Book of Discipline,* 1984 (722.2)

In keeping with the purpose stated above; the Commission on Equitable Salaries has established the following guidelines for its work of supporting ministry in the local churches of our Annual Conference. In extraordinary or special situations, exceptions to these guidelines may be made by the Executive Committee of the Commission.

1. Only full time pastors, retired pastors (as specified in paragraph 2), and student pastors are eligible for equitable salary support. These pastors must be certified by the Board of Ordained Ministry, approved by the Annual Conference, and appointed to a church or charge. No associate or supply pastor shall receive salary support from this fund.

2. If the combined total of all income received from The United Methodist Church by a retired minister (plus his/her Social Security) is not equal to the equitable salary schedule then the Commission on Equitable Salaries shall pay the difference up to $2,400.00. To qualify the retired minister must be serving full time.

3. The *Discipline* requires that a fully scheduled equitable salary be paid before pension credit can be granted by the Board of Pensions. To participate in the Insurance and Death Benefit Programs the minister must have pension credit. Beginning January 1, 1989, to receive fully scheduled equitable salary for the minister's category, the church must pay 80% of the equitable salary schedule for 1989.

4. The amount of equitable salary a minister is eligible to receive is based upon the total of his/her salary, travel allowance and utilities and other approved church related allowances.

5. No minister of any classification shall receive aid from the fund if he/she receives income from any other church source, if the income, plus salary from the charge he/she serves, is more than the equitable salary for his/her classification, except as provided in paragraphs 8 and 10 of the report.

6. No person qualifying for equitable salary which amounts to $100 or less will receive any equitable salary. The Commission expects the local churches to take care of this amount.

7. We recommend that no minister serving outside the bounds of the Alabama-West Florida Conference be eligible to receive equitable salary unless there is no appointment available for him/her in the Conference and he/she is assigned by the Presiding Bishop to an appointment outside the Conference, or unless it be a special appointment by the Presiding Bishop. Appointment for the convenience of the minister shall not be considered sufficient reason to receive equitable salary aid.

8. The Commission on Equitable Salaries recognizes there may exist from time to time certain situations within our Conference where special funding consideration beyond the stipulated requirements may assist a church to become self-sustaining more quickly. In such situations, a supplement, determined by the Commission on Equitable Salaries, above the regular equitable salary, may be given the minister; provided the money is available for the purpose. Normally no situation will receive this special consideration for more than three years. Such cases will be called Growth Potential Situations. In order to be considered every case will be evaluated by certain criteria, such as: growth potential, leadership requirements, age of church, and indebtedness. The final determination will be made in consultation with the Board of Missions.

9. Ministers of newly organized congregations can for four years receive up to 3/5 of the equitable salary schedule from this fund. The Commission suggests to the cabinet that consideration be given to ministers with background in church growth development.

10. In case of cooperative parish ministries or specialized ministries, the District Superintendent may recommend that the Commission on Equitable Salaries, in consultation with the District Board of Missions, give consideration to supplementing the salary of a minister/director or an associate director of a larger parish or specialized ministry even though the person comes under the benefits of equitable salary, without any reduction in the equitable salary support.

11. The Commission on Equitable Salaries recognizes that there may exist from time

to time hardship cases, which should be considered for financial assistance. Sensing a need for such assistance for a charge, the District Superintendent should assess the situation, hold the Charge Conference before the November meeting of the Commission on Equitable Salaries, and present the findings to the Commission upon whom rests the final decision.

12. To motivate churches toward the goal of total pastoral support, the Commission proposes to give the minister 60% of any salary increase above the amount currently paid by the church after the minimum support required for his/her category has been reached. This would apply to the charge which he/she is serving at the beginning of the payment period, January 1. This supplement will be based on the yearly increase of the minister's salary. The Commission recommends that the cabinet consider this accumulative amount as part of the salary when appointment is made to another charge.

13. The Commission recommends that all charges receiving equitable salary assistance develop and continue a program with a goal to eliminate dependency on salary supplements for their pastors.

14. The District Superintendents are required to review all equitable salary situations in their districts to ascertain the necessity for such funds and whenever possible seek to reduce the need for this supplement. No charge shall receive equitable salary assistance when divided unless the Town and Country Commission has surveyed and recommended, and the Commission on Equitable Salaries has approved the division. The Commission recommends that churches or charges, to be eligible for equitable salary aid, should consist of three or more churches or a minimum of 100 members, except in the case of a new church.

15. It is the responsibility of the District Superintendents to follow the guidelines set forth by the Commission when recommending pastors for equitable salary funds. Also, the District Superintendents shall be responsible for the accurate completion and submission to the Secretary of the Commission the forms provided by the Commission for this purpose. The secretary shall not issue check orders for equitable salary funds until all criteria have been met. When the status of a pastor receiving these funds changes, the District Superintendents should immediately file with Commission the changed status. Furthermore the District Superintendents, not the Commission, shall determine all the ramifications of the pastor's circumstances.

16. The Commission requests that the Council on Finance and Administration recommend to the conference the estimated amount required to support the schedule of minimum salaries and salary supplements for the pastors, as adopted by the Conference.

17. The Secretary of the Commission on Equitable Salaries shall file with the Assistant Secretary of the Journal for publication in the Conference *Journal* each year a report listing the payments from the equitable salary fund during the year, giving names of the pastors and charges, and amounts paid to each. This report is to be made by June 30, following annual conference for the past calendar year.

18. The Commission on Equitable Salaries shall use as a general guideline in recommending the increases in all categories of equitable salary the national rate of inflation of the previous calendar year. Such increases shall be based on the equitable salary of the current year. (Rounded to the nearest $100.00) (Example: The national inflation rate for 1987 was 4.2%)

19. According to the formula in paragraph 18, the Commission recommends the following Equitable Salary Schedule for 1989

Category	1989 Minimum Salary	Minimum from Churches 80%
Members in Full Connection	$19,000	$15,200
Probationary Members	19,000	15,200
Associate Members	17,700	14,160
Seminary Students (Married)	14,800	11,840
Seminary Student (Single)	13,900	11,120
Full Time Lay Pastors	15,600	12,480
Student Local Pastors (Married)	12,000	9,600
Student Local Pastors (Single)	10,700	8,560

J. Hugh McDonald, Chairperson
Thomas W. Sowell, Secretary

ASSEMBLY GROUNDS COMMISSION (Blue Lake Camp)

Your Assembly Grounds is one of the most beautiful and best equipped in the Southeast. It is in constant demand by our own people as well as those of other denominations. We are grateful for the support we receive from the Conference boards and agencies and the local churches.

The policy of Blue Lake concerning reservations of dates was established by the Annual Conference several years ago and has not changed. The Boards and Agencies of the Conference and local churches have until October 1, 1988 to enter dates on the calendar for 1989. Reservations for churches and Conference groups are on a first come, first serve basis without regard to size or location of the group. Everyone has the right to use Blue Lake regardless of their size or status. Other denominations are booked after October 1, if no United Methodist group has requested the date. I urge all groups to plan early.

The rates for Blue Lake for 1988 after June 1 are: Groups at Oakwood: $21.00 (which includes three meals and one night's lodging), $26.00 in the new wing; Dogwood and Pinewood: $16.00 per day per person; Non-conference groups and family reunions are $27.00 per day in old section and $36.00 in the new wing.

The Blue Lake fund is the life blood of your Assembly Grounds. Without the continued support of the local churches through their budgets the rates for all programs would be much higher. Therefore I urge each of you to accept and pay "in full" the Blue Lake askings.

The support of the United Methodist Women both physically and financially has made many of the dreams at Blue Lake come true. For this support I am deeply grateful.

The United Methodist Men have begun the renovation of the cabins at Dogwood and Pinewood. We appreciate their time, talent and energy in this project.

Blue Lake is your church camp and your church should use it as often as possible. Large, small or in-between, your church group is welcome and at home in this beautiful setting. Bring your groups for retreats and send every person you can to the camping opportunities.

Linwood A. Lewis, Director

BOARD OF HIGHER EDUCATION AND CAMPUS MINISTRY

HIGHER EDUCATION — Report No. 1

Our colleges — the Church at work in higher education. The mission of the church college is to provide an educational experience within the framework of a Christian environment, enriching the moral, spiritual and intellectual resources of the students. Birmingham Southern College and Huntingdon College fulfill the above declaration in a most excellent way. The following are their reports.

BIRMINGHAM-SOUTHERN COLLEGE

The signs of institutional health are strong at Birmingham-Southern College. Enrollment of more than 1700 students remains at an all-time high. The annual budget or more than $18 million remains within fiscal balance. Two major construction projects have been undertaking during the past year. The Bruno Entrance, which establishes Arkadelphia Road as the main entrance to the College, was completed at a cost of $1.9 million. The $5.9 million Margueritte Jones Harbert Classroom Building, giving us three times the floor space of the Ramsay Building that it replaces, will be dedicated in September, 1988. Contributions and pledges have been received to cover almost all of the cost of these projects.

We are optimistic about the Year of the Alumni Campaign recently launched with a goal of $3 million. Several of our alumni and alumnae in the Alabama-West Florida Conference are giving leadership in this campaign. Proceeds will be used to provide scholarships, to strengthen library holdings, and to improve salaries for faculty and staff.

In addition to support from the Conference Budget for colleges, several churches in the Alabama-West Florida Conference are participating in the Bicentennial Scholars Program and several have special scholarship funds established in their congregations that are being used to support students at Birmingham-Southern. Ties with the Conference and the churches are stronger and more significant than ever.

"Service Learning" is becoming increasingly important in our curriculum. We feel that students learn much by "hands on," by doing things that help people and attack social

problems, and then by reflecting on their experiences. A second Interim Term project in cooperation with Habitat for Humanity has worked in St. Petersburg, and a large group of students and faculty spent three weeks in a mission project in Zimbabwe in 1988. Ten local projects in service learning are now in operation.

The College continues to receive national recognition as an institution of educational excellence, most recently *U.S. News and World Report* in a national survey that ranked Birmingham-Southern number one among 161 liberal arts colleges in the southern and border states. The Carnegie Foundation recently reclassified Birmingham-Southern from a regional to a national liberal arts college in terms of scope and influence.

We feel that such growth in educational excellence increases our ability to serve the cause of Christ and the Church. Our primary mission remains that of developing the minds and abilities of students to be competent, sensitive, and responsible leaders in the modern world, and to develop their awareness of sacred and humane dimensions of themselves and their society.

HUNTINGDON

Huntingdon College is off and running again in every area. The 1987-88 academic year opened with the largest enrollment in recent years, 830.

The freshman class entered with an American College Test (ACT) score of 22.2, one of the highest in Alabama. To further bolster Huntingdon's excellent academic reputation, Barron's "Profiles of American Colleges, 15th Edition," (Barron's latest), awarded Huntingdon the ranking of VERY COMPETITIVE in admissions standards, a ranking based upon the academic credentials of entering students. Huntingdon was the only institution of higher learning in Alabama to receive the high ranking of VERY COMPETITIVE. The admission standards of other institutions in the state were ranked as COMPETITIVE, LESS COMPETITIVE or NON-COMPETITIVE. Colleges in the VERY COMPETITIVE category, as defined by Barron's, generally admit students whose averages are not less than B- and who rank in the top 35 to 50 percent of their graduating class and who report 23 to 25 range on the ACT. Huntingdon's ranking places the college in company with some of the most highly regarded institutions in the nation. Barron's companion publication to "Profiles," entitled "Guide to the Most Prestigious Colleges," carries a two page description of Huntingdon along with the profiles of a select group of institutions, among whom are American University, Baylor University, College of Wooster, George Washington University, Redlands College, Knox College, Rhodes College, and Southern Methodist University.

While Huntingdon's distinguished academic position continues to receive national recognition, Huntingdon's three consecutive NAIA National Championships in golf vaulted the college into the national sports arena. In the NAIA All Sports Competition for 1986-87, Huntingdon ranked **eighth nationally** among more than 700 colleges and universities of the National Association of Intercollegiate Athletics. Points garnered from the men's soccer team that won district honors, the baseball team that won district and regional honors, and the national championship golf team contributed to the high national intercollegiate sports ranking. The evidence is that capable students with athletic talent are attracted to Huntingdon as an academically strong college.

With its excellent reputation in academics and athletic competition, Huntingdon, as a United Methodist-related college seeks to make it possible for all students who want to enroll to meet the cost of their education, and especially is this true for United Methodist students. Of the 125 United Methodist students from the Alabama-West Florida Conference enrolled at Huntingdon, 120 are receiving financial aid totalling $375,000. In 1987-88 Institutionally-Controlled Aid (all) amounted to $991,630. It is anticipated that the 1988-89 total institutional need for student aid will be a "whopping" **1.1 million dollars.** The 1.1 million dollars is projected to be needed above both state and federal appropriations which presently amount to another 1.1 million dollars.

Huntingdon continues to provide hard-working and highly competent faculty in its 23 majors. Following the retirement last June of Dr. William M. Pickard, Jr., after 16 years as Professor of Religion and Philosophy, Doctor Frank W. Buckner, Jr. joined the faculty as Associate Professor of Religion and Philosophy. Dr. Buckner is a member of the Western North Carolina Conference and received his Ph.D. from Duke University.

Improvements in campus facilities make up a vital aspect of the emerging profile of Huntingdon as a liberal arts college of rising regional and national stature.

Huntingdon's building expansion began with the 1985 dedication of the Sybil Smith Music Hall. On October 25, 1987 the new James W. Wilson Center for Business, Mathematics, and Computer Science was dedicated. The Center, a gift of Huntingdon trustee, Jim Wilson, honoring his father, is a 26,000 sq. ft. academic building with state-of-the-art equipment and teaching environment. On September 11, 1987, college officials broke ground for the Charles and Thelma Dixon Wing of the Houghton Memorial Library which will nearly double current library space including an enclosed courtyard with skylight, additional office space, book stacks and reading areas.

We both deeply appreciate and know that Conference Financial support and student recruitment are vital to the maintenance of academic excellence and sustained growth of Huntingdon College and its distinguished service to Christian Higher Education for 134 years where students "enter to grow in wisdom" and to "go forth to apply wisdom in service."

CAMPUS MINISTRY — Report No. 2

Campus ministry is an essential evangelism on college and university campuses where major commitments and decisions are made. The church presence keeps the Christian message in the arena of expanding personal relationships, maturing moral values, and vocational choice. The campus is one of the important mission fields where the church is at work.

All of the campus ministries do similar things such as helping with personal crisis, providing opportunity for worship and fellowship, Bible study, community service projects, retreats, recreational activities and involvement in the world-wide mission of the church; yet each of our campus ministries has a configuration, dictated by its local circumstances, which deserves special recognition in this report.

ALABAMA STATE CAMPUS MINISTRY

In May 1987, the Alabama-West Florida Conference of The United Methodist Church chose to initiate dialogue with the Alabama State University community concerning the development of Campus Ministry. The Rev. Elizabeth Johnson Shuford was appointed to carry out the task of a feasibility study, and then to initiate negotiation with Alabama State University concerning the shape of such ministry.

A "Prospectus for Campus Ministry" was submitted to the President of Student Affairs of the University in July 1987. The Vice President of Student Affairs was given the responsibility of making a decision about the United Methodist proposal. In October 1987 it was suggested that a Campus Ministry Student group be organized as a way of obtaining the limited use of University facilities.

With the organization of the United Methodist Student group, there is little opportunity for Wesleyan influence. Most of the students are not Methodist. The United Methodist Minister functions as resource person, not as the director of the group; Faculty and Staff are the advisors of the group. It is not my recommendation that this kind of relationship be pursued which serves to be limiting to the stated goals and objectives for creating an atmosphere of ministry on the campus.

In February 1988, it was discovered that the University is seriously considering the adoption of the "Prospect for Campus Ministry" at Alabama State University with modifications, and is now moving toward the concept of an ecumenical model of Campus Ministry. The Religious Center of the University would be maintained by the University and made available to the University community. The center would be staffed by the various denominations in the area having interest in developing a program for the life of the school. The United Methodist Church has been invited to the planning meeting for such interest to be held in April 1988. The development of such a relationship is most desirable.

Campus Ministry activities began in the Fall of 1987. Three Theological Bag Lunches were led in the University Cafeteria with students. Four Bible studies were held with students and one "What is Campus Ministry?" session was held with an attendance of over 100 students. One courtesy snack was provided for the athletes. Five students were provided with counseling.

Student interest in Campus Ministry has proven very promising. Campus Ministry Activities have been limited due to inaccessibility of University facilities.

It is recommended that the United Methodist Church continue its effort to develop and sustain strong ties with the Alabama State University community, and that the Wesley Foundation endeavor to provide visible support of the Alabama-West Florida Conference in the ongoing dialogue which will inform the mission, goals and scope of ministry on this historic campus.

Elizabeth Johnson Shuford, Campus Minister

AUBURN WESLEY FOUNDATION — 1937-1988

Entering her 51st year of ministry and service to the campus community, the Auburn Wesley Foundation has celebrated an exciting year. Active ministry in mission, Christian education, worship, music, recreation, and fellowship are attributes of the growing outreach. At one time extinction was predicted for denominational campus ministries. From this Wesley Foundation alone, three graduated in 1987 are in full-time Christian service. Ms. Cheryl Blankenship is in the mission intern program of the Board of Global Ministries and is stationed in Pakistan. Mr. Mike Beale is the Director of Youth Ministries at Auburn UMC. Ms. Stacy Alverson is the Director of Children and Family Ministries at Auburn UMC.

On October 24-25, 1988, Auburn Wesley celebrated her 50th anniversary. A banquet, with 270 in attendance, was the highlight of the weekend. The first student president of Wesley, Mr. William Mays, was an inspiration sharing stories of the early days with the first director, Rev. Frank Moseley. Former directors in attendance were: Mary Kirkman Holdsambeck, Rev. Norwood Jones, Rev. Gene Williams, Rev. Carl Herndon, and the widow of Rev. Griffin Lloyd, Mrs. Kathleen Lloyd.

Beyond the growth and the celebration, the facilities in Auburn have been renovated. The Board of Directors of the Auburn Wesley, the student council, student fellowship, and staff wish to express their gratitude to the Alabama-West Florida Conference and the Conference Trustees. After four years with no air conditioning, a leaking roof and more, we have a special appreciation for what good facilities can and do mean. We thank you.

In conclusion, special thank yous are appropriate for four AU Wesley members who have supported the effort above and beyond the call of duty. They include the Rev. Gene Williams, Dr. Joe Yeager, Ms. Elaine Grove, and Mr. Don Seay. Others could easily be listed, but these four stand out because of their support in the last few years.

David Goolsby, Director

LIVINGSTON WESLEY FOUNDATION

The Methodist Ministry to the approximately 300 United Methodist Students at Livingston University at present consists of being present at every activity held on the Campus which is possible. We make ourselves available for call whenever a student needs someone to talk to. Since the Wesley Building burned some years ago it has been hard to get a regular meeting program going.

At present a set of plans has been adopted and the promise of suitable property for construction of a Wesley Building seems nearer. We invite students to attend Worship Services at Livingston United Methodist Church, the Director travels with the football team as Chaplain, and also serves in the community in any way that opens for service.

While the Ministry does not have regularly scheduled weekly meetings, I feel that the students know that a concerned person is available should they need help that might be provided through the Wesley Foundation. Should the property become available in the near future there is a team from the Board of Global Missions in the area who have agreed to do the construction at a very reasonable cost.

The Ministry is rewarding and frustrating but I appreciate the many opportunities that are afforded to the Director to be a part of many activities within the city, and university.

E. Zedoc Baxter, Campus Minister

TROY WESLEY FOUNDATION

The year 1987 was a good one at the Troy State Wesley Foundation. There was an increase in students who began coming to Wesley, and there were a number of significant events that took place during the year that greatly affected the people of Wesley. The program at Wesley is built around three areas of the student's life: the social life, the recreational life, and the spiritual life. It is our purpose to provide the student a number of opportunities to enhance their college stay by giving them a chance to develop their personal skills in each of these

three areas. Thus we plan ski trips (both snow and water), for example, to give students the opportunity to do recreational events that not every family can afford to provide for their children. We plan a spiritual renewal week with preaching, special music, and interesting seminars to expand their interest and knowledge in the things of the Spirit. We have various social events such as our Spring Formal to give them the opportunity to enjoy social events that are given to positive peer pressure rather than the temptations that are normally present on any college campus. In this way we provide the student ample opportunity for growth, and perhaps a set of memories that can last a lifetime.

Some of the events at Wesley for the year 1987 are as follows:

1. Recreational Events:
   Winter Ski Trip to Boone, North Carolina
   Spring and Fall Rafting Trips on the Ocoee River in Tennessee
   Intramural Sports: Men's football, basketball, and softball (came in third in independent division)
   Water Skiing trip to Lake Jackson in Florala, Alabama
   Ice Skating/Shopping Spree
   Roller-hockey game at local skating rink
2. Social Events:
   Winter Luau
   Spring Formal
   Variety Night — skits, performances, and contests
   Dart Gun War with Enterprise Youth Group
   Dead-day Study Party
   Halloween Progressive Supper
   Three varied types of Scavenger Hunts
   Fall Welcome Back Dance with live Christian Band
3. Spiritual Events:
   We had a number of very good speakers at Wesley this year ranging from lawyers to preachers; we had two former football stars from Auburn and Alabama
   Wesley Singers sang in over 15 churches throughout the Southeast
   Students visited Nursing Home during the year
   Students took a trip to John Croyle's Boy's Ranch
   Wesley Spring Revival: Bill Rife preached, Danny Godwin and Steve Beck led singing, and Rev. Mike Sigler taught Seminars
   Wesley maintained its ongoing ministries of Bible Study and Discipleship groups during the year of 1987, also.

Jimmy Jeffcoat, Campus Minister

TUSKEGEE WESLEY FOUNDATION

Tuskegee Wesley Foundation has entered the spring semester of 1988 with a vision and great enthusiasm. In working through the office of the Dean of the Chapel we have been able to secure a roster of all students who declared a "Methodist" preference on their fall semester registration cards. That roster consists of 278 persons. Because our ministry here will involve students of a Wesleyan heritage, many of these students will not be United Methodist related. However, whether they are AME, AME Zion, or CME, we believe our ministry will be relevant enough for them to become involved.

At present we are preparing for an introduction/orientation/reception for these students to be held on Tuesday, March 8, in the Martin Luther King Room of the Tuskegee University Chapel. Invitations have been sent to each of the students requesting their presence. This will officially begin our established presence on campus. There will be a brief description of our ministry available, as well as some opportunity for students to give us some recommendations as to the kind of activities they would like to be involved with.

On January 26, 1988, Kay E. Miller, a junior from Greensboro, North Carolina, St. Matthews UMC, became student assistant to TWF. The student development item in our budget is being used to provide some scholarship funds for her. Originally, our proposal called for two student assistants, but that was contingent on funding from several sources. Kay's basic responsibilities are to maintain an on-campus presence and refer situations to the director where ministry can be achieved. One of the first ideas the student assistant has

developed is that of a group called the "Tuskegee Campaigners." This group will meet regularly for prayer, Bible study and informal discussions on campus in different settings. We will enlist members for this group at our reception.

We do not have a permanent location for an office as of yet. Conference Room II of the College Union Building has been provided to use for 3-4 hours a day on Tuesdays, Thursdays and Fridays. Due to the schedule, the director will not always be available in the office. When the director is unavailable the student assistant will be responsible for the office operation.

Spring Break is coming up March 25, and the students return after Easter. We plan to have a major activity before the end of spring semester in May. Terrence Hayes has indicated the willingness to come and do our first campus revival or student rally.

Frederick Outlaw, Campus Minister

UNIVERSITY OF SOUTH ALABAMA

God has continued to bless people on the Campus of South Alabama. Perhaps His greatest blessing was in bringing Mr. Al Beers, III as Assistant Director. Al is the son of the Reverend and Mrs. Al Beers, Jr. Mr. Beers has added a level of personal involvement that has enhanced the spiritual growth of dozens of students; in fact, his leadership, spiritual depth and creativity has made Wesley the "place to be"!

The regular opportunities include weekly services of Praise and Worship, small group meetings, choir rehearsal and one-on-one sharing. In addition to these ongoing ministries which are the "heart" of the Campus Ministry at South, the students enjoyed an elective study of Joseph Stowell's book, *Tongue in Check,* special guests like Miss Janet Bookout from FSU (with Campus Crusade for Christ). Wesley sponsored a "Spring to Life '87" Revival with Mr. Kim Noblitt (formerly with Truth) and speaker Les Beauchamp, professor at Asbury College, and several pastors like Dewey Fleming, teaching on Christian Finances.

The presence of Wesley has grown, with invitations to preach the Orientation Service for the new '87 incoming class, providing Christmas music (cafeteria), sponsoring a "Miss Homecoming" candidate and restructuring the format of USA Campus Ministry.

Outreach includes providing van service to local churches and events, service projects like landscaping help, painting an education building, helping the elderly (house keeping), distributing Bibles — even to a Tennessee prison, supporting local churches in their special events (i.e. Revivals), providing Summer youth workers (local churches, National Parks Christian Ministry). Wesley provided a Winter Celebration for area churches — including children (Scripture memorization), Youth and Adult elective seminars. The Wesley Choir, active in singing, ministered in several churches. Wesley sponsored the movie "The MISSION" for all of the Mobile area as well as participating in Billy Graham's movie, "Cry from the Mountain."

Canoeing, bowling, cookouts, volleyball ("Classics"), beach events and softball represent a balanced recreation program. The group will often attend concerts like Mike Warnke and Sandi Patti.

These events and ministries reflect the goal of providing a Christian witness and atmosphere where men and women can come to Christ and grow in their walk of faith. Thanks for your continued prayer and support of this vital mission arm of the Church.

James E. Fillingim, Campus Minister

NOMINATIONS — Report No. 3

Trustees — Birmingham-Southern College
Class of 1991:
Clerical: Stephen F. Dill, Henry E. Roberts, William Herbert Sadler, Jr.
Laity: James Y. Carroll
At Large: Arthur M. Freeman, Carl Bailey, David Baker, G.A. Costanzo, Jimmy Lee, Clay Long, John McMahon, Larry Striplin

Trustees — Huntingdon College
Class of 1991:
Clerical: Jerry Dooling, Langdon Garrison
Laity: Philip Dale Segrest, Jack W. Boykin
At Large: Philip Sellers, James W. Wilson, Jr., W. Wyatt Shorter, Samuel Carol, Jr.

Directors — Alabama State Wesley Foundation
Class of 1991: John Hardwick, Alvin Holmes, Torrence Hayes, William Jackson, Willa Harris, C. Johnson Shuford

Directors — Auburn Wesley Foundation
Class of 1990: Lester Spencer, Sr.
Class of 1992: David Chunn, Charles Whatley

Directors — Livingston Wesley Foundation
Class of 1991: Charles Craddock, Howard Bozeman, Joey Coxwell, Robert Upchurch, Jane Watson, Herbert Hill

Directors — Troy Wesley Foundation
Class of 1991: Cott Wallace, Dan Bailey, Billy Walters, Susan Murphree, Thomas Sanders, Jean Carpenter

Directors — Tuskegee Wesley Foundation
Class of 1991: Delores Carter, Nesby Gibson, Lorenious McDonald, A.K. Williams

Directors — University of South Alabama Wesley Foundation
Class of 1989: Randall Crane
Class of 1991: Jeff Spiller, Clay Turner, Dottie Rodgers, Alex Howard, Doug Beville

PROPOSALS — Report No. 4

A. Service of Talents:

When the term, "Wesley Foundation," is used very few United Methodists understand that it refers to campus ministry. Coupled with this lack of understanding is the lack of financial support for higher education and campus ministry. It is the intent of the Board of Higher Education and Campus Ministry to inform each local church of the Conference ministry to students through Wesley Foundations.

We propose having a twelve month program, "Service of Talents," for the purpose of informing, motivating and challenging each charge in the Conference for support of campus ministry. The "Service of Talents" is based upon Matt. 25:14-15. Each pastor and delegate to the Annual Conference will be given $5.00, and commissioned to challenge the local congregation to invest the funds through various programs throughout the year to raise support for campus ministry. The BHECM has a donor who will provide the initial funds.

During Annual Conference of 1989 a service of dedication of the talents is recommended. The BHECM believes that each Charge will become better informed about Wesley Foundation ministry and that each congregation will be enthusiastic about its commission in the "Service of Talents" in order to be faithful and to give a good account during Annual Conference of 1989.

B. Recommendations for New BHECM:
1. Develop plan for having campus ministry at Community Colleges and Junior Colleges.
2. Develop plan to strengthen ties with Colleges and local churches.
3. Develop plan for each charge to have an active Work Area of Higher Education.
4. Develop plan for establishing a full time staff position for promotion of higher education and campus ministry.
5. Develop full time campus ministry program in Pensacola District.
6. Develop plans for capital fund drive for campus ministry.

FUNDING — Report No. 5

1. We recommend that the Huntingdon College/Birmingham-Southern College Fund be set at $416,405.00.
2. We recommend that the Huntingdon College Student Aid Fund be apportioned at $1.25 per member of annual conference, $163,546.00.
3. We recommend that the Wesley Foundation Fund be $175,000.00.

Carl Herndon, Chairperson

COUNCIL ON FINANCE AND ADMINISTRATION

ORGANIZATIONAL STRUCTURE — Report No. 1

We recommend that:

1. The financial office tabulate church by church, fund by fund, the information given on the remittance blanks for the conference depository.

2. The First Alabama Bank of Covington County be designated to serve as the conference depository to receive funds and keep specified records.

3. The financial office prepare reports as required by the Council on Finance and Administration and mail copies to persons who may need such reports.

4. The financial office disburse all checks pertaining to every fund and keep the proper files of the copies of the check orders from the secretaries authorizing the issue of such checks. We further recommend that the copies of the checks issued be filed after having been charged against the account upon which they have been drawn. It shall be the duty of the financial officer to keep the records, make the reports, and handle all financial transactions of all the conference agencies.

5. ALL DISTRICT AND CONFERENCE FUNDS be channeled through The First Alabama Bank of Covington County, and records be kept by the financial office of the conference.

6. The duties of the financial officer be combined with those of the executive secretary of the Board of Pensions and Homes for Claimants, and other responsibilities assigned by the Council on Ministries or the Council on Finance and Administration.

RULES OF PROCEDURE — Report No. 2

1. The Council on Finance and Administration shall meet prior to Annual Conference and during the conference session as needed. A mid-year meeting and a spring meeting of the council shall be held. Other meetings shall be on call of the president of the Council.

2. All persons interested in presenting a request to the Council are invited to do so or to attend any of the Council meetings. All Council meetings shall be open to all interested persons, except when by majority vote the Council elects to meet in executive session.

3. Each agency whose records are not kept by the financial office is required to bond its treasurer, which may be done through the Council at no cost to the agency. Such agency shall provide a copy of its audit and other reports to the Council as deemed necessary by the Council. (Para. 713.2; 714.2, 1984 *Discipline*) Reports to the Council shall be in such detail and provided at such times as the Council may direct.

4. The Council may withhold conference funds from any agency or board which fails or refuses to present proper bonds or audits. Such withholding shall continue until proper requests are met.

5. An audit of the complete financial status of the Annual Conference shall be published in the Conference *Journal*.

6. All boards and agencies are required to cooperate with the conference treasurer in the development of detailed financial reports of the income, expenditures and remaining balances, with these reports to be published in the Conference *Journal*.

7. The Conference Council on Ministries and all boards and agencies receiving funds from conference benevolences with budget amounts approved by the Annual Conference shall be allowed to withdraw funds or make expenditures on a monthly basis as needed. Funds available monthly will be equivalent of 91.66% (11/12s) of the allocation to the agency prorated on the basis of benevolence receipts of the prior year. Receipts for the first eleven months of the fiscal year will apply to the allocation with no check order honored in December of each year until solvency is determined by the financial office. Any expenditure more than the current balance in that account shall be cleared with the chairman of the Council and the executive director of the CCOM.

8. The Council shall make emergency program allocations from the Conference Benevolences Contingency Fund by a majority vote of the Council and the executive committee of the CCOM. The Council shall make expenditures derived from interest on investments of the current balances.

9. Before a financial appeal of any type is conducted by any institution, board, agency, commission, church or individual, complete plans must be presented to the Councils on Finance and Administration of each conference within the area for an area-wide appeal, or the Council for a conference-wide appeal. (Para. 710.5, 1984 *Discipline.*)

10. The adoption of reports and recommendations of the Council by the Annual Conference shall become the final action of the Annual Conference, and shall be accepted regardless of the adoption of any and all reports and recommendations of boards, commissions and agencies. An exception is made when there is a difference between the report of the Council and the request of the Board of Pensions and Homes for Claimants, in which case the latter shall take precedence.

11. In order to avoid the depositing of conference funds in any one bank in excess of the insured limits, the Council shall serve as clearing house for all agencies in the Annual Conference making deposits in any bank, either savings or checking accounts, and no such deposits shall be made by any agency without approval by the Council.

12. A Committee on Investments and Audits within the Council will be responsible for reviewing, approving, and supervising all banking relationships of the Council with special attention given to investments including conference agencies. This committee will also have responsibility for reviewing audits of all church agencies receiving funds from the Annual Conference. (Note rule 3 and 4 above).

13. We recommend that Thursday, June 9, 1988, be set as the official moving date for this Conference year. In the case of moving ministers, all June salary shall be paid to the newly appointed minister by the receiving church.

DISTRICT SUPERINTENDENTS — Report No. 3

We recommend that:

1. The salary of the district superintendents be set at $42,289 for 1989 with travel expense paid on voucher from a travel pool not to exceed $50,000. The rate per mile shall be adjusted by the executive committee of the Council as needed within the above total limit.

2. District superintendents receive no supplementary travel funds from district administration or district work funds.

3. Each district shall place funds in its budget for district parsonage utilities, up to a total of $3,600.00 for Calendar/Budget year.

4. Each district place in its district administration or district work fund an amount not to exceed $750.00 for continuing education.

5. Effective with the Annual Conference of 1989 the salary of the District Superintendents for the ensuing year shall be the average of the highest base pastor's salary in each of the nine districts.

THE JOURNAL EDITOR — Report No. 4

It is recommended that:

1. All boards, commissions, committees and other agencies submitting reports to be included in the Brochure of Reports have the reports in the hands of the Journal Editor by the fourth Monday in March.

2. Standing Rule 11.(a) be followed regarding preparation and submitting of all reports.

3. The Journal Editor have authority to edit these reports, but not to change the meaning of any part of any report.

4. Standing Rule 17.(c) be followed in distributing the Brochure of Reports; each brochure mailed individually. It shall be the responsibility of the district superintendents to supply the names and addresses of all lay members residing in their respective districts no later than April 1. One hundred additional copies shall be made available to the conference registrar for distribution at the annual conference session.

5. All memoirs (including photographs) be in the hands of the Journal Editor by the closing of the last business session of the annual conference. Responsibility for this material shall reside with the Commission on Archives and History.

6. Journals be distributed as follows: Five (5) copies to each charge of one to three churches with an additional copy for each church above three; One (1) copy to persons named in Standing Rule 17.(a); Three (3) copies free to institutions related to this conference; Spiral bound copies to each district superintendent and conference headquarters as needed.

POLICIES AND GUIDELINES FOR ANNUAL CONFERENCE REGISTRAR — Report No. 5

Standing Rule 8 of the Annual Conference makes the Council on Finance and Administration the Committee on Arrangements for the Annual Conference Session. In keeping with this, the Council on Finance and Administration has selected one person as conference registrar to supervise registration of and assignment of rooms to Annual Conference delegates; handle calls for persons attending sessions; supervise displays and allocations of rooms for such; handle reservations for meeting rooms and for dining areas.

In order to implement and prevent overlapping of authority, the Council on Finance and Administration adopts the following guidelines:

1. The Conference Registrar shall have full responsibility for interpreting the eligibility of those covered under Standing Rule 8 for entertainment at the Annual Conference Session. This may be appealed to the Council on Finance and Administration.
2. Chairpersons of boards and agencies who are not elected delegates and attend the Annual Conference in order to give reports shall have their expenses paid by their own board or agency.
3. Space and/or rooms to be used for displays shall be assigned by the registrar and no other. Space shall be assigned on a first come basis.
4. Use of dining halls, rooms or areas shall be determined by the registrar.
5. No materials will be allowed on the registration table other than those necessary for registration. Other arrangements should be made to distribute materials through the registrar.
6. Commercial displays will be allowed only in a room assigned and publicized for this purpose with the exception of Cokesbury which will continue to have a room assigned only to them.
7. Special needs, such as hymnals, altar furnishings, projectors, etc. shall be arranged through the registrar at least two weeks before conference. Needs arising during conference which could not be anticipated will also be arranged through the registrar and not through the college.

SPECIAL FUNDS AND COLLECTIONS — Report No. 6

We make the following recommendations for those causes for which no funds are allocated:

1. That our conference continue to give its hearty support to Advance Specials at both General and Conference levels.
2. That the White Christmas and fifth Sunday church school offerings for the Children's Home be given full support throughout the Conference.
3. That each local church observe World Communion Sunday, Human Relations Day, One Great Hour of Sharing, Christian Education Sunday, United Methodist Student Day, and World Order Sunday and that special offerings be received or budgeted for these special days.
4. That support for Golden Cross Ministries be given through a special offering on the Sunday following Labor Day, and support for Homes for the Aging be given through a special offering on Mother's Day each year. We further recommend that these be given promotion by the Board of Health and Welfare Ministries and supported by the entire conference.
5. That the Committee on Camping of the Board of Education be granted permission to make a selective appeal for funds to help underwrite the camps for underprivileged and special youth.
6. That the conference give full support to the Youth Service Fund.
7. That permission be given to the United Methodist Women to continue their efforts to secure funds for Blue Lake.
8. That the Junaluska Development Fund continue to receive the support of our conference.
9. That permission be granted Huntingdon College to continue to solicit funds in its major funds campaign provided that there be no conference goals or quotas on any church nor solicitation of funds through the churches.

10. The Assembly Ground Commission be granted permission to solicit funds through its Blue Lake Partner program provided that there be no conference goals or quotas on any church nor solicitation of funds through the churches.

11. That permission be granted the Mobile Inner City Mission to establish "The Mobile Inner City Endowment Fund" to receive donations, gifts, subscriptions, and bequests provided that there be no conference goals or quotas on any church nor solicitation of funds through the churches.

12. We recommend that a Sunday in November be designated for receiving an offering for the Southeast Jurisdiction T.V. Ministry, 25% of which is to be retained within our Conference.

APPORTIONMENTS — Report No. 7

1. We recommend that the following amounts be apportioned for 1989:

District Superintendents Fund			$ 435,000
Episcopal Fund			128,313
Conference Claimants Fund			2,283,000
Equitable Salary Fund			216,000
General Administration Fund			50,216
Southeastern Jurisdictional Administration Fund			37,877
Conference Administration Fund			173,000
Interdenominational Cooperation Fund			19,801
Africa University Fund			36,750
Missional Priority Fund			60,000
World Service & Conference Benevolences			1,524,119
World Service	$725,381	47.59%	
Conference Benevolences	798,738	52.41%	
Ministerial Education Fund			325,732
Homes for Claimants			60,000
Blue Lake Operation			105,400
Missional Growth Fund			56,000
Huntingdon Birmingham-Southern Fund			416,405
Maintenance & Amortization			80,000
Black Colleges			135,389
Wesley Foundations & Campus Ministries			175,000
Wesley Manor			30,000
Huntingdon College Student Aid			163,546
Total Apportionments			$6,511,548

We recommend that the first seven funds listed below be 'on ratio' items in the Conference Benevolence Budget. We further recommend that all other boards and agencies be combined into one 'on ratio' item and distributed according to receipts. Allocations from Conference Benevolences for 1989 are as follows:

Council on Ministries		$306,373
District Program Funds		4,000
Contingency Fund		35,000
Pastoral Care and Counseling		42,333
Communications		65,282
Emerging Issues		1,000
Spiritual Formation Assistant		1,000
Program Boards and Agencies Operation		343,750
Education	$60,000	
Missions	40,500	
Religion and Race	3,000	
Pastors School	2,000	
Evangelism	9,500	
Ordained Ministry	24,000	
Health and Welfare	2,500	
Church and Society	11,500	
Higher Education	2,000	

Archives and History	3,500
Archives and History Depository	8,200
Worship	4,000
Career/Life Planning	
Laity	14,000
Town and Country	3,000
Status and Role of Women	5,500
Diaconal Ministry	4,200
Diaconal Ministry Scholarships	1,000
Noah's Ark	26,000
Ecumenical Ministries	9,500
Mobile Inner City Ministries	17,000
Mobile Metro Ministries	12,500
Dumas Wesley	10,500
Nellie Burge	10,500
Media Resources	3,000
United Methodist Foundation	22,500
Christian Unity	2,350
Stewardship	8,000
New Church Development	23,500

2. We recommend that those receiving salaries from benevolence funds be a priority in those funds allocated (administrative staff, director of Pastoral Care & Counseling, Director of United Methodist Communications, Bishop's Assistant for Spiritual Formation).

3. We recommend that there be a two per cent (2%) service charge placed on all funds that remain within the bounds of our Conference which the Conference treasurer manages in bookkeeping, check writing, and other services connected therewith. The accrual is to be credited to the Conference Administration Fund to defray the costs of fiscal management. The following funds are excluded from this service charge: General and Jurisdictional apportionments; Special Day offerings, including Mother's Day and Golden Cross Ministries; all Advance Specials; Conference Claimants Fund; and the Children's Home offering.

STEWARDSHIP RESPONSIBILITIES AND LOCAL CHURCH CONCERNS — Report No. 8

1. The Council believes that all apportionments are needed in the amounts apportioned. Further, the Council believes that it is within the capacity of the churches to pay the apportionments in full. Great effort has been made to apportion more realistically and even greater effort will be made in the future to accomplish more manageable apportionments. We urge full acceptance and payment of all apportionments by each church.

2. We recommend that in setting apportionments for new churches, the following be the policy:

1st full year	— no apportionments
2nd year	— 50% apportioned
3rd year	— 75% apportioned
4th year & following	— 100% apportioned

3. We recommend that apportionments be made to all churches as developed by the formula method. However, the district superintendent and the council may meet jointly prior to the mailing of apportionments to churches to make adjustments with appropriate explanations by the district superintendent to the church involved.

4. We recommend that local churches provide for the audits of local church records as provided in paragraph 267.3c of the 1984 *Discipline*. It is our suggestion that audits of local church financial books should be done by someone other than church staff and should involve others, though members of the Committee on Finance may be included.

DISCIPLINARY REQUIREMENT — Report No. 9

Paragraph 714.1 of the 1984 *Discipline* requires the council to approve the bonding agent for the treasurer and/or treasurers of all agencies and boards, and to recommend amounts

for which treasurers are bonded. The council recommends that the present policy of bonding be continued through the General Council on Finance and Administration.

FORMULA AND ALLOCATIONS — Report No. 10

1. We recommend that apportionments be developed using a formula based on weights of 25% membership and 75% non-building budget (see Standing Rule 27), and that apportionments be determined by local church decimals applied to the cost of each ministry at the conference level. (Note: the formula is being reviewed by the Council. It is proposed that both membership and apportionments be deleted from the formula and that a "financial strength" formula be developed. The Council will then make a decision at its fall meeting and report to the 1989 session of the Annual Conference.)

2. It is recommended that the spring meeting of the council be the time for receiving requests from the Council on Ministries and boards and agencies for allocations from the benevolence budget for the ensuing year. All boards and agencies funded through the benevolence budget should be advised that they place their allocation of funds for their program in jeopardy when they fail to comply with requests for information requested and required by the Council on Ministries.

3. We recommend that apportionments be developed and distributed to each church in order that they may be used for development of local church budgets for the calendar year. Apportionments shall be developed by the office of the treasurer using the data submitted on the local church report to the Annual Conference. Errors and corrections may be made in reports prior to Annual Conference. Only one apportionment schedule will be mailed to the churches for the ensuing calendar year. This final report will be mailed the latter part of June of each year.

4. Attention is called to the closing of the books of the Conference Treasurer January 6, 1989. All remittances to be applied to 1988 receipts must be in the bank by its closing time of 2:00 p.m. No remittances for 1989 should be sent until after January 7, 1989.

5. Preparation of the statistical tables for 1988 shall be handled in the conference fiscal office. Report forms will be mailed in December to each local church from the conference office for reporting local church expenses. These forms are to be returned to the district superintendent so as to reach the conference office by January 16, 1989. A computer printout of the annual report will be mailed to each church for review and correction.

MINISTERS MOVING EXPENSE — Report No. 11

We recommend that upon retirement, disability or death of a minister, the conference pay up to $800.00 for documented moving expense to the first place of retirement or disability. Likewise, the conference shall assist the surviving spouse of a minister to the first place of dwelling following death of the minister.

ZERO BASED BUDGETING — Report No. 12

The following proposal for zero based budgeting is presented by the Council:

1. All program area budgets of Annual Conference boards and agencies will begin the year with a zero balance.

2. The annual budgets for boards and agencies shall be prepared on a "zero-base." It is intended that all programs, projects and functions, old and new, be analyzed and re-evaluated on a year-to-year basis; that groups requesting budgeted funds be required to justify those requests in detail to explain why money is needed, specifically what it will be used for, the resulting benefits, and what would result if the request were denied.

3. At the end of the fiscal year, the unused balances for each board and agency shall be transferred to a reserve account, which shall be designated as the "Conference Program Reserve Account."

4. The Conference Program Reserve Account shall consist of:
   a. unused balances of boards and agencies
   b. funds which may be budgeted for the reserve account
   c. funds received from terminated activities which remain unused for those activities when transferred by the Council on Ministries
   d. interest earned from sources as may be provided by the Council on Finance and Administration

e. Funds from other sources that may be deposited by any board or agency or group within the Conference

5. During the first quarter of the fiscal year, in order to provide funding for programs anticipated during the quarter, boards and agencies will have available to them out of the CPR account, 25% of their prior year's receipts on their agency's apportionment. All expenditures above this percentage will also be drawn from the CPR account, when necessary, but only upon approval of the CCOM director and the Conference treasurer, with all such expenditures being charged to the board or agency's allocation for the year.

6. During the second through the fourth quarter of the year, the use of the CPR account by the boards and agencies will follow the same procedures now governing the Conference Benevolence Contingency Fund, that is, prior joint approval by the CCOM executive committee and the CFA executive committee.

7. The Conference Program Reserve Account funds may be disbursed for program purposes of the Conference Council on Ministries as directed by the executive committee of the Conference Council on Ministries on recommendation of the CCOM director.

AREA BOARD OF PASTORAL CARE AND COUNSELING

1987-88 has been the first full year with two full-time Directors. This expansion has resulted in far more people seen in counseling over previous years; more continuing education opportunities being offered and all of this closer to home.

This past year the Birmingham Office had 1,000 counseling sessions and the Pensacola Office had 616. This does not include again, the consultations, workshops, seminars and continuing education events each Director was responsible for. Not only have we continued to see the ministerial families of our area, but we have expanded our services to include Laity. Now pastors who need assistance or a place to refer can do so with confidence. Our office also keeps acquainted with the Mental Health and Spiritual resources within our area for referral suggestions as well.

Our Director's appointment books are full. They keep emergency time available so that persons needing immediate attention can receive it.

Training opportunities have increased during the quadrennium considerably. The Birmingham Office has increased its Fellows program in Pastoral, Marriage and Family Counseling for local pastors. This past year, two local pastors participated in our program; and up to six pastors will be in the training program for 1988-1989. In Pensacola, the parish based CPE program will begin this summer under Dr. Galloway's leadership. These and other continuing education programs have provided opportunities for professional growth and development to local pastors without their having to leave their parishes for extended periods of time.

We end this quadrennium with a great sense of having responded to God's call to "share one another's burdens." Reading our report to this point, you can see how the programs have advanced. Our expanded ministry tc include the laity has been most rewarding and we hope helpful. Both Annual Conferences in giving through "Advance Specials" have made it possible for this Board to be a vital part of our church. We just thank you for your support. We commend Rev. Charles Alexander and Dr. John Galloway, Jr. for excellent work this year.

Our Administrative Director, Rev. Alexander, has worked closely with our Board leadership in monitoring our resources in order to make possible the ministry on the basis of ability to pay. No one is refused services because of inability to pay. Becoming an Advance Special this past year has made the sliding fee scale possible. Your support of this ministry (approximately ⅔ of our operating budget) allows us to assist individuals and families in the healing and growing process with its pains and joys.

Charles E. Alexander, Administrative Director
John G. Galloway, Clinical Director
John D. Troubaugh, President

UNITED METHODIST COMMUNICATIONS/ADVOCATE

The Office of Communication/ADVOCATE counts 1987 as another exciting year of achievement. Achievements can be noted in both print and electronic media.

In spite of greater than usual proration of funds from both annual conferences, the Office of Communication/ADVOCATE was able to complete the year in the black, financially.

The ADVOCATE staff continues to make changes in the paper, such as the inclusion of a "Devotional Column," a "Sharing Success" column, and an effort to include inspirational feature stories. ADVOCATE liaison persons have been appointed by many of the larger membership churches.

Strides continue to be made in the field of electronic media. The staff assisted the Mobile and Pensacola Districts with the finalization of the T.V. spot program. The staff has also worked in the production of the "New Directions" television program, which will be aired in 1988. United Methodist Communication Office of the General Church, in association with the United Methodist Association of Communicators, presented the Office of Communication/ADVOCATE with an Achievement Award during their annual awards program. The award was an "Award of Merit" for the production of T.V. spots in the Mobile/Pensacola area.

The ADVOCATE editor conducted a number of Communication Sessions for District Super Sunday training events. There were numerous calls for mission programs dealing with the editor's Africa Study Tour. The editor also assisted the Alabama-West Florida Conference in hosting the National Youth Ministries Organization by serving as advisor for the publication of a "Daily Advocate" during their national conference in Montgomery.

The editor also attended the General Conference News Briefing in preparation for the 1988 General Conference.

The Office of Communication/ADVOCATE and its Board of Directors sincerely appreciate the support of all subscribers. Special thanks should go to all the ministers who faithfully continue to assist THE ADVOCATE. Commendation is also in order for the support given by the District Superintendents and Bishop J. Lloyd Knox.

Director/Publisher: Paul Ruark
Chairperson: James A. Belcher

PREACHERS AID SOCIETY

The year 1987 was a good year for the Preachers Aid Society of the Alabama-West Florida Conference. There was an increase in the number of ministers paying dues, which made more money available for low-interest (6% per annum) loans. Payments on loans were also better, enabling us to use the interest for donations.

We were able to give five grants in 1987, assisting some of our brothers and sisters who had experienced staggering medical bills.

We encourage every minister under appointment in the Alabama-West Florida Conference (Full Conference, Associate Member, Probationary Member, and Local Pastor) to pay the $1.00 per year dues to the Preachers Aid Society. These dues go into the Loan Fund, from which any dues-paying member in good standing can borrow up to $600.00 at the low rate of 6% per annum. The interest from loans makes up our Donation Fund each year.

We had $588.00 in the Donation Fund, as of December 31, 1987. These donations will have been made by the Annual Conference session in May, 1988.

We encourage our members who need low-cost loans to contact the President, Vice-President, or Treasurer of the Preachers Aid Society for assistance. We also encourage those who have loans to be prompt in making the payments, so that we may use the interest to make our grants.

The attached Annual Report reveals our financial standing as of December, 1987.

We express appreciation to the faithful members of the Board of Directors of the Preachers Aid Society. These people serve out of love, and receive no remuneration whatsoever. They attend the meetings of the Board at their own expense, buy their own meals, etc., and deserve our thanks for a job well done.

Rev. John Bryan, President
Rev. Charles Craddock, Vice-President
Rev. Paul Higdon, Secretary/Treasurer

Directors: Rev. Danny Arnold; Rev. Hurley Guy; Rev. Johnny Johnson; Rev. Davis Martin; Rev. Stephen Smith

PREACHERS AID SOCIETY ANNUAL REPORT
DECEMBER 31, 1987

CASH TO BE ACCOUNTED FOR:	$17,607.36
NOTES RECEIVABLE	$ 5,093.22
CASH IN BANK	$12,514.16
	$17,607.38
CASH IN LOAN FUND	$ 6,881.22
CASH IN SAVINGS	$ 5,044.94
CASH IN DONATION FUND.....	$ 588.00
TOTAL IN BANK	$12,514.16

CREDIT UNION

Your Credit Union continues to grow, and 1987 was the best year yet. At the end of the year we had reached assets of $1,194,442.00 and a membership of 561. This was a gain of 70 new members and a growth of $340,145.00 in assets for the year. The purpose of the Credit Union is to provide a source of low interest loans and a place to make safe and attractive investments. In fulfillment of this purpose we made 108 loans in 1987, and we paid our shareholders a total of $67,636.50 in dividends.

Your Credit Union is a federally chartered credit union and subject to annual federal examination. The books are audited annually by a Certified Public Accountant. We are governed by a nine-member Board of Directors who are elected by the membership at the Annual Meeting of Shareholders held in January or February of each year. The Board of Directors is required by law to meet at least monthly, and a quorum of at least five members must be present for each Board Meeting.

Membership in the Credit Union is open to all ministers of the Alabama-West Florida Conference, all members of their families, employees of Churches in the Conference, and employees of Methodist Institutions in the Conference. There is a $1.00 membership fee and each new member must deposit a minimum of $25.00 to their account. Your deposits are insured up to $100,000.00, and each member has free life insurance in the amount of their share deposits up to $3,000.00 for shares placed before reaching age 55.

The Credit Union makes automobile loans, property improvement loans, home loans, and loans for boats, mobile homes, motor homes, etc. Your loan with the Credit Union carries free Credit Life Insurance up to $20,000.00.

Membership Cards, Loan Applications, and information concerning the Credit Union may be obtained from John Carmichael, Rt. 2, Box 171-B, Brantley, Alabama 36009, (205) 335-3823, or from Billy Joe Bass, P.O. Box 88, Georgiana, Alabama 36033, (205) 376-2415.

Edwin R. Sells, President
John Carmichael, Manager

COMMISSION ON RELIGION AND RACE

Because we recognize the need for continuing effort through study and action to move toward the ideals of Christian race relations to a truly inclusive church we recommend:

I. NEW CHURCH DEVELOPMENT AND CHURCH REVITALIZATION:
   1. Recommend a Convocation on Religion and Race on the District Level in each District.
   2. Discourage relocation of churches because of ethnic changes in the neighborhood.
   3. Give support to inclusive churches.
   4. Make available to publications examples of inclusiveness.
   5. Have mutual ministry projects such as Vacation Bible Schools; pulpit exchanges; congregation exchanges, etc.
   6. In regard to revitalization: recognize and identify the people there; recruitment; leadership could utilize lay persons if clergy is not available; plug into the $10.00 Club.

7. Create a timetable for programs and projections — how much will be accomplished in 5 years-10 years, etc.

II. CLERGY RECRUITMENT:

1. Need for leadership role models. Recommend that the Cabinet work toward a black District Superintendent by 1990.
2. Endeavor to place a black clergy to a white congregation by 1990.
3. Educate our ministers to educate the congregations on inclusive behavior.
4. Use pastoral exchanges as examples of inclusiveness.
5. Face the duplicity that is currently involved in the consultation process.
6. There must be intentional exposure to the inclusive nature of the church.
7. Provide funds for training and follow-through.
8. Start new churches as intentionally inclusive.
9. Have joint Bible Study among white/ethnic churches, and share the leadership.
10. Leaders, preachers, District Superintendents, and the Bishop must lead the way and take risk.
11. Recruiting: must be done with early youth, and can work through Scout groups, UMYF's, school counselors, etc.
12. Courses of study for youth contemplating the ministry.
13. Create an atmosphere so that youth can "hear the call."
14. Learn from others (denominations, etc.).

The results of the Convocation will be passed on to the new leadership of the Commission on Religion and Race.

III. That the Conference Council on Ministries be responsible for developing these efforts and that a report on progress toward achieving them be given to the 1989 session of the Annual Conference of the Alabama-West Florida Conference.

Robert L. Powell
(At the request of the Conference)

UNITED METHODIST FOUNDATION, INC.

The Foundation held its annual Board of Directors meeting March 17, 1988, at Dauphin Way United Methodist Church in Mobile, Alabama, with 31 Board members present.

Information reported and acted upon at that meeting which will be of interest to delegates of the Annual Conference include:

A review of the balance sheet which is included here for the conference's review as of year end, December 31, 1987, showing total assets of $4,726,764.79 representing a growth of some $1,068,237.67 for the year 1987.

The Foundation added sixteen new permanent trusts and disbursed $606,401.22 to principal and income beneficiaries during 1987.

The Foundation disbursed in excess of $11,000 in scholarship aid to seminary students under the direction of its scholarship committee.

The Board considered a proposal to reduce the size of the Board from its current level of 45 to a new level of 21 directors. After much deliberation the Board voted not to amend its bylaws regarding membership at this time and to give close attention to the recruitment of the finest leaders from across our conference to serve as directors of our Foundation.

The Board heard its first report from the Rev. Cliff Abbott, Associate Director of Gift Planning, regarding his work since coming to work with the Foundation in September of 1987. Cliff's report helped the Board to affirm its commitment to soliciting the help of additional part-time staff in an effort to increase the Foundation's presence in the conference.

Of special interest to the board and the conference is the fact that the Foundation continues to move ahead of schedule in meeting its obligation to be completely self-supporting by 1991. Significant progress has been made toward this goal to the point that the supporting institutions represented by the Children's Home, the United Methodist Homes for the Aging and Birmingham-Southern College have been released from their 1988 budget support commitments which were to have been their last year to provide support.

The Board expresses deep gratitude to these three and additionally to Huntingdon College for their timely involvement which gave wings to our Foundation and include in that thanks a pledge to continue the Foundation's work to secure permanent endowment funds for the work and ministries of these Methodist institutions.

The Board re-elected the following Directors to the Class of 1991: Mr. L.E. Creel, Mrs. Virginia King, Miss Alice Lee, Mr. C.H. McGehee, Dr. J.L. Morrison, and Mr. Calvin Todd thus leaving six vacancies in the Class of 1991 and three in the Class of 1989 to be filled by the Committee on Nominations and Personnel.

The Board also elected the following officers for 1988-89:

President — Mr. Frank C. Martin, Sr.
Vice-President — Mr. C.H. McGehee
Secretary — Mr. Alan Livingston
Treasurer/Executive Director — Rev. Daniel A. Bailey

Frank C. Martin, Sr., President
Daniel A. Bailey, Executive Director

ALABAMA-WEST FLORIDA UNITED METHODIST FOUNDATION
CONSOLIDATED BALANCE SHEET
DATED 12/31/87

ASSETS

Cash:	100.00	
Total Cash		100.00
Investments:		
Stocks — Common	37,512.50	
Stocks — Preferred	9,550.00	
Mutual Funds	1,504,708.21	
U.S. Treasury	417,992.89	
Municipal Bonds	201,500.00	
Corporate Bonds	848,155.85	
Certificates of Deposit	333,383.49	
Variable Rate Accounts	626,052.26	
Loans	11,720.30	
Mortgages	589,190.65	
Real Estate	102,437.21	
Total Investments		4,682,203.36
Fixed Assets		24,272.95
Accrued Interest Received		20,188.48
TOTAL ASSETS		4,726,764.79

LIABILITIES & NET WORTH

LIABILITIES		
Benefits Payable	67,178.02	
Interest Payable	20,809.28	
Federal W/H Tax	0.00	
State W/H Tax	0.00	
FICA Tax	0.00	
Deposits	1,126,549.61	
Trust Principal Liability	0.00	
Total Liabilities		1,214,536.91
NET WORTH		
Trust Principal	2,444,764.41	
Additional Contributions	1,622,810.86	
Principal Distributions	-898,939.33	
Net Principal		3,168,635.94
Trust Income	418,590.03	
Trust Income Distribution	-409,250.81	
Net Income		9,339.22
Contributed Capital		194,583.17
Retained Earnings		139,669.55
Total Net Worth		3,512,227.88
TOTAL LIABILITIES & NET WORTH		4,726,764.79

ALABAMA-WEST FLORIDA UNITED METHODIST FOUNDATION, INC.
TOTAL FUNDS
NINE YEAR HISTORICAL REPORT

YEAR	TOTAL ASSETS	NET INCREASE	%	NEW TRUSTS
1979	184,353	184,353		4
1980	432,925	248,572	35%	6
1981	772,000	339,075	78%	7
1982	1,088,222	316,223	41%	8
1983	1,457,142	368,920	34%	9
1984	1,935,312	478,170	33%	9
1985	2,421,158	485,845	25%	9
1986	3,708,422	1,287,264	53%	12
1987	4,726,764	1,018,342	22%	16

UNITED METHODIST DEVELOPMENT FUND, INC.

As of late March, 1988, our conference Development Fund has received $368,555 in deposits from across our conference. These deposits from churches and individuals are secured by Certificates of Participation and are available on an on-demand basis to the depositors.

Since the last report to Annual Conference our Board has voted at both semi-annual review dates to continue the 7% rate for deposits and the 8.5% rate on loans for church projects. While there is no guarantee that these rates can be maintained in the future, the Fund's Board remains committed to paying above market rates to our depositors while trying to make loans available as cheaply as possible.

According to the Fund's by-laws the Fund can issue certificates of participation totaling eight times its capital reserve. Based on the most recent numbers, our capital reserve fund stands at $248,107.00, which, by the formula, would mean that the Fund is permitted to take up to two million dollars in deposits at this time.

As of its June meeting the Fund did pass an indemnity clause to its corporate bylaws to lessen the liability risk for its corporate directors.

To date the Fund has processed three loans in the following amounts:

— Grace United Methodist, Mobile District, $16,000
— Lillian United Methodist, Pensacola District, $45,000
— Jackson Chapel United Methodist, Demopolis District, $35,000

The Fund currently has approximately $200,000 available for loans at this time and is dependent upon additional deposits from individuals and church groups if additional loan requests are to be met.

Items that will be considered by the Fund's directors at their June meeting include:

— the setting of rates for the next 6-month term,
— consideration of current loan requests,
— the possibility of offering one year and four year certificates in addition to the current on-demand deposits,
— the enactment of a safe-keeping policy for certificates of participation,
— an investigation as to whether the Fund would be ruled acceptable by I.R.S. to receive I.R.A. deposits.

The primary difficulty facing our Fund continues to be a lack of awareness from across the conference as to how the Fund works and that individuals can be participants by way of investment.

Each local church is encouraged to have a program regarding the work of the Alabama-West Florida United Methodist Development Fund during the conference year and to keep available printed materials in the local church so that individual members can become better informed regarding the church investments available to them.

John F. Sherrer, Sr., President
Daniel A. Bailey, Executive Director

CAPITAL FUNDS CAMPAIGN REPORT

It has been immensely gratifying through the years of my association with the churches of the Alabama-West Florida Conference, to see their generous support of the programs and campaigns initiated by the annual conference. This has been no less true with regard to their support of the Capital Funds Campaign. Some of the smaller churches with very small membership have been among the first to pay their Fair Share Goals in full. The campaign has been equally well supported by the larger churches of the conference. This support is vital to the success of the campaign and, in turn, the causes it will assist.

Thirty-six (36) months of the forty-eight (48) month pay period of the Alabama-West Florida Conference Capital Funds Campaign have passed. As of February 29, 1988, the sum of $1,776,729.00 has been received with interest having been earned in the amount of $136,347.00, making a total of $1,913,076.00 received. While the percent paid is not as high as it should be to be current, the goal of $3,250,000.00 is still attainable by the end of the campaign, May 31, 1989.

These funds are to be used as follows:

1. **Church Development Fund**: $1,500,000 will be used for church development; some funds will be used to establish a low-interest loan fund; some funds will be used to assist promising churches in a revitalization program; and some will be used to establish new churches. Our conference has a spiritual opportunity and a moral responsibility to minister to the large number of persons now moving into our area. Statistics point out that a very large percent of new members received into our church come as a result of the establishment of new churches.
2. **Blue Lake Assembly**: $1,250,000 will be used at Blue Lake. The new addition at Oakwood Lodge is already in use and is greatly enjoyed and appreciated. It is through the Capital Funds Campaign that the new addition is being financed. We have one of the finest assembly grounds in Methodism. Let us keep it at the top, so it can continue to be spiritually beneficial to all who visit.
3. **Homes For Claimants**: $500,000 will be used to provide homes for Conference Ministers and their spouses. Exciting plans to build several new units in our conference such as patio homes in Montgomery and Pensacola are being discussed. With our financial support of the Capital Funds Campaign we can help to make them a reality.

Church Development, Blue Lake Assembly and **Homes For Claimants** are all very important to this Conference. We are beginning to see the fruits of the campaign and it is hoped each and every church will pay its Fair Share Goal and all of us who have made individual pledges will complete the payment of our pledges in full by May 31, 1989.

John H. Lane, Director

BISHOP'S ASSISTANT FOR SPIRITUAL FORMATION

In this third and final year in the Area staff position, I have continued an active schedule of involvement in spiritual formation events.

5 Spiritual Formation Retreats for Pastors and Spouses
14 Other events in retreat settings
2 One-day District events
11 Local Church Christian Growth Conferences
5 Courses including 2 at the SEJ Leadership School
1 Emmaus Walk Weekend as Spiritual Director

I consider my most significant achievements to have been in regard to the Academy for Spiritual Formation sponsored by The Upper Room at Camp Sumatanga. In August of 1987 the first Academy in Alabama successfully concluded the last of its eight five-day sessions. In March, 1988, forty-seven participants and eight leaders launched the second Academy in Alabama. Much planning, praying and recruiting on the part of the leadership team went to make this opening possible. Although this is a national Academy, twenty-seven of the participants are from the Birmingham Episcopal Area. In another year and a half, sixty persons in the Area will have experienced this extensive formation in the Christian Spiritual Tradition. This Academy will be a rich leadership resource for the Area and for the church at large.

In connection with the Academy, I took the first step toward one of my original goals in this job: the forming of a fellowship of intercession. I mailed out to twenty-eight hundred persons a request that they pray for all those involved in the Academy. The response cards have poured in. The faculty, who had taught in two previous Academies, kept puzzling how it was that these participants settled into a depth and unity of community which other groups had not achieved in several sessions. I am convinced that prayer made the difference.

I have the strong conviction that spiritual formation ought to move into the local church programming under local church leadership. After offering a training workshop in each Conference for local church leaders, I had scheduled a district event to train persons to teach through their leadership opportunities in their own congregations. Although attendance conflicts made cancellation of this pilot project necessary, the material is ready and leadership trained to move in this direction when desired. There are also a number of persons quite capable of leading the sort of local church events I have been doing.

Another point of local church emphasis should be in connecting Confirmation Classes more explicitly to the tradition of the church, which facilitates the Holy Spirit's shaping of persons to the image of Christ. Lent is a powerful support for such a process which can draw in, first, the families of confirmands and, then increasingly, the entire congregation to live in solidarity with those who prepare for confession of faith and for responsible church membership.

As I come to the close of my Area responsibilities, I wish to express my profound gratitude for the marvelous opportunities which I have enjoyed and to all who have made them possible: to Bishop Lloyd Knox for his vision of this leadership need, for the freedom he has given me in its exercise and for his unfailing support; to the two Annual Conferences who ventured in approving this ministry; and to the many, many persons who welcomed, prayed, encouraged and opened doors of ministry. May God's richest blessing rest upon each of you as you continue your witness of our Lord, Jesus Christ.

Claude W. Whitehead

BOARD OF HEALTH AND WELFARE MINISTRIES

Report No. 1

The United Methodist Church has always been concerned about the health and well being of people around the world. This has been expressed from the very beginning of its existence, when John Wesley and other members of "The Holy Club" went into prisons and other institutions, to express their Christian concern for persons who were in need.

The Board of Health and Welfare Ministries of the Alabama-West Florida Conference seeks to express this God-given caring for all persons. This caring concern is in part reflected by the reports of the United Methodist Children's Home, the Methodist Homes for the Aging, and Golden Cross, that follow in this report.

Please read carefully the report on Golden Cross, noting the number of persons served and the procedure for applying for financial help from the fund. GOLDEN CROSS SUNDAY IN OUR ANNUAL CONFERENCE WILL BE OBSERVED ON SEPTEMBER 11, 1988, THE FIRST SUNDAY AFTER LABOR DAY. We encourage all churches to observe that day with a special offering.

Our society is characterized by various groups of persons with special needs. One of the most well known of those groups claims many persons who have some degree of mental retardation. Our Board is in the process of beginning a study, jointly with the North Alabama Conference Board of Health and Welfare Ministries, concerning expanding ministry to and with persons with mental retardation, focusing primarily on adults. The study will look to see if there is a real need for home care for persons with mental retardation in our Area. A concern often voiced by persons who have adult children in their homes, who are persons with mental retardation, is, "What will happen to our child when I die? Who will take care of our child?" The study will address this issue. We recall with much joy and gratitude, the "music and word" by the group from the Baddour Center at last Annual Conference. They evidenced what has been done for and with adult persons with mental retardation.

In view of the growing worldwide concern about AIDS, the Board of Health and Welfare Ministries takes seriously its responsibility in relation to the problem, and has spent a great

deal of time dealing with the issue. However, with a new Board assuming leadership at the close of this Annual Conference, it would be presumptuous to "presume" what the Board will do, and what direction it will take. Nevertheless, in light of the problem of AIDS, this Board urges that at least a sub-committee of the 1988-1992 Board address the issue with a positive attitude of study and research, for giving specific recommendations to the Annual Conference for addressing the issue in concrete form. In view of our Wesleyan heritage of expressing Christian concern for persons in need, we can do no less.

For a long time in the church, we have had intentional ministries for children, youth and adults. We have not had a ministry for persons with special needs because it was too difficult, or too expensive, or it was just not practical to do so. With constant change taking place in our society, it is evident that if we are to continue to be relevant to the world in which we live, we will need to "address" with caring concern, persons who have special needs in their lives.

An intentional caring and sharing ministry for all persons should be the goal of every local church, as well as a goal of our Annual Conference.

Jimmie C. Connor, Chairperson

UNITED METHODIST CHILDREN'S HOME — Report No. 2

The children and their families, the staff and Board of Directors express grateful appreciation to the thousands of loving, caring United Methodists in Alabama and West Florida who made possible the programs and services of the Home which were provided to 629 children during 1987. The totals for each program are as follows:

Children's Village		97	Emergency Shelter Care		388
Group Homes		89	Children's Village	178	
Florence	12		Birmingham	210	
Huntsville	11		Foster Homes		1
Scottsboro	8		Adoption		0
Tuscaloosa	19		Scholarship		8
Mobile	9		Family Aid		46
Pensacola	18				
Wiregrass	12		TOTAL		629

Summary highlights from last year include: 17% increase in number of children served in emergency care; increased involvement by children in service activities in local churches and communities; completion of new duplex for Independent Living adjacent to our group home near Dothan, named "The Settlement"; increasing salaries for Child Care Workers (women and men who live with and care for children) in order to retain and attract the best persons; and increased involvement by alumni in telling the story of the Home.

None of this is possible without the prayers and generous giving of United Methodists. You have made a difference by "giving a child a chance." Thank you and please continue.

Roy McLaughlin, Superintendent

UNITED METHODIST CHILDREN'S HOME
SELMA, ALABAMA 36702-0859

EXPENDITURES

	Actual 1987	Budgeted 1988	Estimated 1989
I. CENTRAL OFFICE	$ 310,008	$ 419,816	$ 440,806
II. CENTRAL REGION:			
A. Children's Village	912,432	1,062,402	1,115,522
B. Campus Shelter	89,200	109,626	115,107
C. Birmingham Shelter	134,788	157,673	165,560
D. Tuscaloosa Group Home	81,618	97,925	102,821
III. NORTHERN REGION:			
A. Regional Office	25,241	27,807	29,197
B. Florence Group Home	65,513	87,256	91,618
C. Huntsville Group Home	96,858	113,752	119,440
D. Scottsboro Group Home	67,971	86,509	90,834

IV. SOUTHERN REGION:			
A. Regional Office	12,565	14,576	15,305
B. Mobile Group Home	72,268	88,475	92,899
C. Pensacola Group Home	84,659	107,172	112,530
D. Wiregrass Group Home	99,365	131,156	137,714
FAMILY AID, FOSTER HOME & SCHOLARSHIP	28,065	33,964	34,000
TOTAL OPERATING BUDGET	$2,080,551	$2,538,106	$2,663,353
PLANT FUND APPROPRIATION	115,000	130,000	130,000
TOTAL EXPENDITURES	$2,195,551	$2,668,109	$2,793,353
INCOME			
Alabama-West Florida Conference	$ 502,353	$ 538,030	$ 564,932
North Alabama Conference	311,109	319,991	335,991
Individual Contributions	105,807	70,194	80,500
Rents and Miscellaneous	87,162	78,288	78,288
Received for Board	82,179	85,005	89,255
Memorials and Scholarships	75,958	67,105	70,460
Sponsorship	6,659	12,000	12,600
Interest Income	9,976	15,700	15,700
Endowment Fund Earnings	540,000	918,250	925,250
Public Monies	506,237	555,006	582,757
Designated Gifts	12,379	10,500	11,025
TOTAL INCOME	$2,239,819	$2,670,069	$2,766,758

METHODIST HOMES FOR THE AGING — Report No. 3

For some persons, living to the mature years of life may represent the pot of gold at the end of the rainbow. On the other hand, a great many more people indicate that they are neither adequately prepared for the later years of life nor are they particularly satisfied with them when they come. Some persons look around themselves and ask, "Now what do I do with the rest of my life? Where do I go from here?" Advancing age and growing disability can bring about even more questions as to "What do I do now?" Life is a series of changes. For many older persons, one of those changes is an ever-increasing limit on where-and-how they will live.

We are pleased that we are providing six homes across our two Annual Conferences where we put into practice that we believe age need not bring about a decrease in the quality of life. We are grateful that the ministry of our Homes For The Aging has provided an opportunity to discover that the later years of life do not necessarily have to be dark or threatening years.

It is thrilling to share in the joy of those persons living in our two new homes, Wesley Apartments and the Epworth House, that have been opened this year. Wesley Apartments in Anniston and The Epworth House in Selma, as well as Wesley Acres in Decatur, provide a program of care where persons can live independently and where they receive assistance with their monthly charges from the Department of Housing and Urban Development. Fair Haven in Birmingham, Wesley Manor in Dothan and Wesley Terrace in Auburn all provide a "Continuum of Care" where persons may come to live in apartments, private or semi-private rooms or live in an area and receive total nursing care.

We are proud of our six homes and that we are able to provide care on a daily basis to 865 persons. Yet we know that there are more who need to be served, and as the population of our senior persons increases, the needs will become much greater. There are other areas that we feel we must address with much greater sensitivity. There is a growing need for programs and facilities for Respite Care and Day Care Centers, mentally retarded elderly persons, the Alzheimer patient, persons with AIDS. Many needs that are not now being met must be addressed with greater intensity. It is our hope that The Methodist Homes For The Aging can and will address some, if not all, of these needs in the near future.

Not only is there a need to develop other facilities and programs for senior persons, we

must seek out persons to help us with the growing problem of finding enough personnel to care for those living in our homes. There is a tremendous shortage of registered and licensed personnel, as well as those who are willing to be special "care-givers" as nursing assistants. We encourage the membership of our United Methodist Churches to help us address this growing problem.

We are grateful for the financial assistance we have received from the Alabama-West Florida Annual Conference for Wesley Manor during this Conference Year. Through the Conference Apportionments, Advance Specials, Mother's Day Offerings and other gifts we have provided $62,000 in financial assistance to 48 persons. We call on the Churches and the membership of the Alabama-West Florida Annual Conference to continue to help us assist persons who do not have adequate resources.

We are grateful for the opportunity to serve the "Older Children" of God who live with us. Please continue to remember us in your prayers.

A. Wray Tomlin, Executive Director

GOLDEN CROSS — Report No. 4

The Golden Cross fund of the Alabama-West Florida Conference has helped fourteen families with their medical expenses in 1987. These families were assisted with a total of $6,825.58 or an average of $487.54 per family.

Golden Cross receives financial support from the Golden Cross Sunday offering which is taken the first Sunday after Labor Day. Your gifts to this offering enable Golden Cross to respond to the medical expenses of needy United Methodist families in our conference.

The rules that govern the Golden Cross Fund are as follows:

(1) Assistance shall be for United Methodists and any payment toward assistance shall be only to the hospital, doctor, or drug store and only after receiving a copy of the hospital, doctor or drug bill showing the amount of the unpaid balance.

(2) No assistance shall be granted to laymen except upon the recommendation of a pastor in a position to know the circumstances. Assistance to a pastor shall be granted only on the recommendation of his/her District Superintendent or the Conference Treasurer.

(3) The amount of assistance granted to any person shall be limited to a total of $1,300.00 for any combination of hospital, doctor and drug bills.

(4) When, in the judgment of the Golden Cross Director, extreme poverty seems to justify it, an additional payment (not to exceed $400.00) may be given to the same person during the period of a year.

J. Wilbur Majors, Chairperson

Report No. 5

A. **Nominations for DIRECTORS UNITED METHODIST CHILDREN'S HOME**
(Incorporated February 5, 1891; amended July, 1971)
(Nominated by Board of Health and Welfare Ministries; Elected by Conference)

Chairperson: Daniel Z. Kitchens
Ex-Officio:
Chairperson, Board of Health and Welfare: Mrs. W.C. Carter; and
Mission Coordinator of the Christian Social Involvement of the United Methodist Women: Mrs. Nancy Risch (1985), 90 Highpoint Drive, Gulf Breeze, FL 32561
Term to Expire 1989:
Mrs. Ernestine Banks (1984), Rt. 1, Box 44, Hurtsboro, AL 36860
Dr. Willa Harris (1984), 2613 Whispering Pines Drive, Montgomery, AL 36116
Mrs. Mildred Mellown (1984), Box 254, York, AL 36925
Term to Expire 1990:
Mrs. Marianne Harrison (1984), 1004 6th Street, Marianna, FL 32446
Robert J. O'Neil, Jr. (1985), P.O. Box 1349, Brewton, AL 36427
A. Spencer Turnipseed (1985)
Term to Expire 1991:
J.H.R. Stumbaugh (1981), 3701 Dunwoody Drive, Pensacola, FL 32503
Frank T. Hyles, Jr. (1986)
Neil McDavid (1986)

Term to Expire 1992:
Mrs. W.C. Carter (1972), Box 143, Prattville, AL 36067
Thomas J. Sheppard (1987)
William H. Chance (1987), P.O. Box 765, Monroeville, AL 36461
Term to Expire 1993:
Mr. Phillip H. Speir (1988), 511 Merrimac Place, Selma, AL 36701
Mr. James A. Hughes (1983), Rt. 2, Box 30, Cottonwood, AL 36320
Joseph H. Reams (1988)

B. **Nominations to BOARD OF TRUSTEES-METHODIST HOMES FOR THE AGING**
Class of 1991:
Rev. Jimmie C. Connor, Mobile, AL
Dr. Rex M. Mixson, Troy, AL
Mrs. Eva Scott, Pensacola, FL
Mr. Robert B. Coats, Mobile, AL
Mrs. Betty Salter, Pensacola, FL
Rev. William E. Calhoun, Andalusia, AL
Mr. Ray Roton, Montgomery, AL

C. The Board of Health and Welfare Ministries nominates Rev. J. Wilbur Majors as director of Golden Cross, Alabama-West Florida Conference for 1988-1989.

COMMISSION ON WORSHIP

The Commission on Worship of the Alabama-West Florida Conference of The United Methodist Church seeks to be responsible to the best we know and to the people we serve and equip to serve in our geographic areas. This past quadrennium has been one where the commission has established itself as a leader in the Southeastern Jurisdiction. Good liturgy, artistic expression, scholarship and training have been consistently encouraged on all conference levels these four years.

Scholarships and funds for resources have been offered district coordinators of worship to prepare them in presenting cogent Super Sunday programs on worship with adequate handouts and visuals.

The commission has offered to help plan and equip various worship spaces used by groups in the annual conference. This would include soliciting and helping to select memorial gifts. Worship space and items used for worship should express Biblical faith, United Methodist theology, tradition and pastoral concerns.

The Alabama-West Florida Arts Council and the new chapter of the Fellowship of United Methodists in Worship, Music and Other Arts have both found their structural homes in the Conference Commission on Worship. The new conference chapter of the Fellowship formed at Blue Lake on Saturday, February 13, 1988 at the Handbell Workshop. Both groups are dedicated to magnifying excellence in our worship expressions and a spirit of creative Christian kinship across our Conference and across the Church.

The yearly Convocation on Worship was held at St. Luke United Methodist Church, Columbus, Georgia on February 19 and 20. "The New Hymnal, What's In It For Me, For My Church?" was the theme with Dr. Carlton R. Young, Hymnal Editor, and Dr. Lawrence H. Stookie, Ritual Editor, as the resource persons. The worship convocation is one of the best annual opportunities for training worship leaders in Methodism.

Members of the conference commission will participate in a training event to equip teams to interpret the new United Methodist Hymnal and Worshipbook to the districts of their annual conferences in 1989. The district events will use the facilities of a new United Methodist satellite network which will be functioning by that time. It is good to know that the Church still strives to "serve the present age."

The Conference Worship Task Force, chaired by the Rev. Walker Epps, will be working with Bishop Knox and the Program Committee to help assure the liturgical quality of annual conference worship. Three early morning conference worship opportunities will be offered at 7:00 a.m., Monday through Wednesday with the Rev. Neil Epler in charge. The newly ordained elders will celebrate the Holy Eucharist with Bishop Knox at 7:00 a.m. on Tuesday,

May 31. From the Opening Celebration on Sunday evening to the Commissioning Eucharist on Wednesday afternoon the Conference Committee on Worship gladly stands responsible and accountable.

Joseph H. Reams, Chairperson

BOARD OF EVANGELISM

The Conference Board of Evangelism has, during the past year, worked to do everything that can be done to establish achievable, but meaningful goals for the work of evangelism through the annual conference.

During the past quadrennium, the current board has planned, promoted, and sponsored many programs that were intended to awaken the local churches to the challenge that United Methodism faces. There has evolved a consensus of prayerful thought and commitment among the men and women of the board that should not go unnoticed, and in fact, should be embodied in this report.

A beginning premise is that declining membership haunts the leadership of virtually every annual conference in Methodism. The Alabama-West Florida Annual Conference is no exception.

The time has come that we must decide who we are as United Methodist Christians. The need for vital, authentic witness by all who are of this "Body of Christ," has never been greater. The sense that every member is a minister and has a ministry, must be promoted. The world seems more eager to receive the Gospel, than we sometimes appear willing to share it.

We have seen the leadership of the conference given opportunities to "make a difference" in giving meaningful leadership, only to see their enthusiasm fail at critical moments.

A central truth has emerged, and has been acknowledged by the board, and that is that no program of evangelism we can conceive, has any true merit unless it finds its ultimate application in the heart of the committed Christian in the local church. There is no substitute for personal work and witness in evangelism.

This past year, we continued the focus of previous year's work, in having a "Pilot Workshop on Visitation Evangelism" for pastors and laypersons. This was held in Dothan in November, 1987. Following up on that, at this writing, several districts in the annual conference have already had similar workshops, and others have them planned for 1988 by the Superintendents and District Secretaries of Evangelism.

In 1989, we have made plans to hold a "School of Evangelism," October 9-12, 1989 at the Ramada Inn at Fort Walton Beach, Florida. This will be conducted by the Section on Evangelism of the General Board of Discipleship. It will be promoted nationally. Several hundred persons are expected to attend; most of them from our annual conference.

In 1990, the whole program for the annual conference will center on evangelism. The conference theme in 1990 will be "Move With the Spirit Through Evangelism." Plans are already being made to make that year a time of evangelistic renewal which will take us into the twenty-first century with an answer to Bishop Wilkie's rhetorical, but heraldic question, "And Are We Yet Alive?"

At this writing, it appears that our annual conference will report a net loss of several hundred members for 1987, after having a net gain in 1986. To those that would argue that numbers are unimportant, for them we pray. Numbers in this case represent the eternal souls of God's people. We also pray that the time is near at hand when we expect to grow every year. We earnestly solicit the prayers and work of every United Methodist to make it so!

Jerry Dooling, Chairperson
Larry Bennett, Secretary

COMMISSION ON CHURCH DEVELOPMENT AND REVITALIZATION

COMPREHENSIVE PLAN STATEMENT OF ORIGIN — Report No. 1

Gradually up to and since the beginning of the 1980's, the Alabama-West Florida Conference has experienced a tremendous up-surge in population, especially along the Gulf

coast and metropolitan areas of the conference bounds. Of particular significance has been the growth in the Panama City, Fort Walton Beach, Pensacola, Gulf Shores and Dauphin Island areas, where beach property has been extensively developed. In addition, the metropolitan areas of Mobile, Montgomery and Dothan have witnessed unusual growth as new industries have located within commuter distance of these population centers.

As a result of this noticeable population explosion and with promise of more to come, a serious attempt was made to put together a Comprehensive Plan for New Church Development and Church Redevelopment, under the direction of the Reverend Fred Heliene, staff member of the National Division of the General Board of Global Ministries of the United Methodist Church. It was proposed in 1983 that district teams for doing demographic research and making recommendations for church development and revitalization be organized in all nine districts. It is not known how many of the districts followed through on the projected plan, but evidence has shown that extensive demographic work and research was done in at least some of them.

However, the comprehensive plan was not assembled, brought together, and finalized for two primary reasons:

1. The Reverend Fred Heliene left the staff of the General Board of Global Ministries and returned to a pastorate in his home conference.
2. Even though some of the districts did extensive work, a few of the districts evidently did not diligently pursue the task, or, if they did, the results of their labors were never uncovered.

As a consequence, the project came to a screeching halt and the matter lay dormant for several years.

It was, therefore, not until 1987 that plans were designed under the direction of the CCOM Director, the Bishop and the District Superintendents to reorganize all the district committees and charge them with the responsibility of doing the work needed, so that a now, much needed, comprehensive plan could be put together. As the committees were instructed, the tasks they were to accomplish would be to draw together and up-date any previous work done, if any was on hand, and then to accomplish any research and to gather any demographic data together which would help determine the needs in each district for the developing of new congregations and the revitalizing of existing ones. The district committees were to also establish district priorities in each category — new church development and church revitalization.

The above tasks were accomplished according to the following time-line:

1. On February 23, 1987 — An initial planning group, consisting of the district superintendents, representatives of some district committees and Reverend Gerald Maddox and Dr. Roy Sublette of the CCOM staff met with the Reverend Russell Harris and the Reverend Clyde Anderson of the General Board of Global Ministries, National Division staff in Montgomery at First United Methodist Church, to determine where we were and to lay out a schedule of work, which ultimately would take us toward the development of the desired comprehensive plan. All nine districts were represented and most of the district superintendents were present. The district committees, composed of six to ten persons were to begin their work after that meeting.
2. Then on May 2, 1987, the entire membership of all the district committees, including the district superintendents, met together at Blue Lake and, again, under the leadership of Russ Harris and Clyde Anderson of GBGM, received extensive instruction on how they were to proceed in their various tasks.
3. At the 1987 annual session of the Alabama-West Florida Conference (May 24-27, 1987), a new permanent Conference Commission on Church Development and Revitalization was nominated by the Conference Nominating Committee and elected by the annual conference. This new conference commission held its organizational meeting at Conference Headquarters, Andalusia, Alabama, on July 24, 1987.
4. Russell Harris and Clyde Anderson of GBGM were again scheduled on the dates of August 31-September 4, 1987, to meet with each District Committee on Church Development and Revitalization separately to consult with the committees and check on the work progress of each group. However, during the summer of 1987, Russ Harris was also called by his bishop back to his home conference to assume the pastorate of a local church. Consequently, the National Division of GBGM contracted with the

Reverend Peter Wernett, a United Methodist minister of Bangor, Pennsylvania, and who was a former member of the National Division's church development staff, to be a consultant in developing the Alabama-West Florida Conference's comprehensive plan. Consequently, the week of August 31-September 4, 1987, the Reverend Peter Wernett and Dr. Roy Sublette, CCOM Director and CCOM staff person for church development and revitalization, made the rounds of the district committees to consult with them in their work. It was found that most of the districts were well into their tasks of research and demographics and all were heading in the right direction. With much additional expert guidance from Peter Wernett, aided by Roy Sublette, the persons on each committee caught a vision of what a comprehensive plan could mean to the conference and the crucial part they were to play in the process.

5. On November 5, 1987, each of the nine district committees sent three voting representatives, which included the district superintendent as one of the three, to Oakwood Lodge, Blue Lake, where each committee presented their priorities in the two categories (1) new church development and (2) church revitalization. They also produced the research data to support their findings, which determined the priorities of their respective districts. After all the presentations had been made, the three voting delegates from each district, including the district superintendent, determined the order of the conference priorities for each category by voting via a written ballot. The Conference Commission on Church Development and Revitalization was invited to come as observers to this meeting.
6. On December 3, 1987, the Conference Commission on Church Development and Revitalization met at Blue Lake's Oakwood Lodge to complete their organization, to begin their committee work, and to determine grants to local church situations, according to the conference priorities as they had been established by the November 5th meeting. The latter task had previously been under the jurisdiction of the Church Extension Committee of the Conference Board of Missions, but that responsibility was shifted to the new Commission on Church Development and Revitalization by the 1987 annual conference.
7. Then finally, on December 21, 1987, Dr. Roy Sublette met with the Reverend Peter Wernett in Montgomery, where Peter Wernett shared additional information with Roy Sublette on what form the Conference Comprehensive Plan should take. There was also additional sharing between Peter and Roy through ensuing phone calls, correspondence and an additional meeting or two.

Our gratitude is expressed to the Reverend Peter Wernett for his careful guidance and unquestionable expertise in this development process. It, most certainly, could not have taken place without him or someone else who had such church development talent and experience.

And so — the Alabama-West Florida Conference Comprenehsive Plan on New Church Development and Church Revitalization was given birth — — —

Roy Sublette
Executive Director
Conference Council on Ministries

PLANNING, ACTIVITIES AND ORGANIZATION — Report No. 2

The Conference Commission on New Church Development met at Conference Headquarters July 24, 1987, and elected officers, committee chairpersons, made committee assignments and reviewed the proposed plan of organization and adopted it as a working model.

Officers elected were: *Chairperson:* Ennis G. Sellers; *Vice-chairperson:* Shelton Hawsey; *Secretary:* Charles Floyd*.

Committee Chairpersons: *Research and Education:* Mac Roberts; *New Church Development:* L.E. Creel**; *Church Revitalization:* Frank Scott; *Resources and Budget:* Larry Bryars.

* Al Beers elected Secretary after Charles Floyd resigned 4/8/88
** Norman Carr elected New Church Development Chairperson after L.E. Creel, Jr., resigned

November 25, 1987, three representatives from each of the nine districts met at Blue Lake to present each district's list of priorities for new church development and revitalization. The group voted a priority listing for new churchs and a priority listing for revitalization of churches.

NEW CHURCH DEVELOPMENT

Priority Number	Church	District
1	Perdido Key	Pensacola
2	Thomas Drive	Marianna-Panama City
3	Crestview, South	Andalusia
4	Malbis	Pensacola
5	Lott Road	Mobile
6	San Destin	Marianna-Panama City
7	Korean	Montgomery
8	Heritage UMC, Enterprise	Dothan
9	Prattville	Selma
10	Woodbine	Pensacola
11	Snow Road	Mobile
12	Vaughn Road	Montgomery
13	Beulah	Pensacola
*14	Dothan Northeast	Dothan
*15	Dees Area	Mobile
16	Bayou George Area	Marianna-Panama City
17	Blue Water Bay	Pensacola
18	Noah's Ark Area	Marianna-Panama City
19	Demopolis EMLC Black Church	Demopolis
20	New Jerusalem	Montgomery
21	Calloway UMC	Marianna-Panama City
22	Solie Road	Mobile
23	Auburn	Montgomery
24	Phenix City	Troy

REVITALIZATION

1	Mexia UMC, Monroeville	Andalusia
2	Epworth UMC, Phenix City	Troy
3	Field Worker for Redevelopment and Revitalization	Dothan
4	Jackson Chapel UMC	Demopolis
5	New Style UMC	Selma
6	Theodore First Parsonage	Mobile
7	St. Paul, Pensacola	Pensacola
8	St. Paul UMC, Eutaw	Demopolis
9	St. Paul, Tallassee	Montgomery
10	Chisholm UMC	Montgomery
11	Epworth UMC, Eufaula	Troy
12	Oakdale	Mobile
13	West Wilmer	Mobile
14	McCann's UMC, Jackson	Demopolis
15	Park St. UMC, Troy	Troy
16	Boylston UMC	Montgomery
17	St. Mark UMC	Montgomery

GRANTS MADE — April 1, 1988

Heritage, Mobile	$24,966.02
Beulah, Pensacola	25,000.00
St. Paul, Pensacola	20,000.00
Perdido Key, Pensacola	25,000.00
Vaughn Road, Montgomery	25,000.00
Heritage, Dothan	12,000.00
Daleville, Dothan	10,000.00
Heritage, Mobile	14,500.00
Mobile Inner City	5,500.00
Mexia, Andalusia	10,000.00
Epworth, Troy	21,000.00
Malbis, Pensacola	25,000.00
South Crestview, Andalusia	25,000.00
Heritage, Dothan	10,500.00

GRANTS APPROVED BUT NOT PAID — April 1, 1988

New Style, Selma	10,000.00
Theodore First Parsonage	15,000.00
Lott Road, Mobile	25,000.00

Not all churches on the priority list have made application, but of the 22 churches for which application has been made (new and revitalization), the total is $766,166. The needs are much greater than the total amount allotted for the fund. If we are to meet the challenge for new church development and revitalization of churches, we must develop a system of ongoing funding that will enable our Conference to adequately fund both areas.

Ennis G. Sellers, Chairperson

COMMISSION ON STEWARDSHIP

Stewardship For The Nineties: "Revitalization and Development"

VIA GOD'S GRACE WE HAVE DIFFERENT GIFTS

If...	Then Let Us...
Preaching...	Preach to limit of vision.
Serving Others...	Concentrate on service.
Teaching...	Give all we have to instructing.
Stimulating Faith...	Pursue the task.

Finally, let us give freely, think of our responsibility and act cheerfully.

Romans 12:6-8

THE STEWARDSHIP GOAL

To gain increased awareness of our gifts and to generate personal and corporate enthusiastic commitment to the management of God's gifts to each of us.

THE STEWARDSHIP PLAN

- Top Leadership Commitment
- Clergy Involvement
- Laity Dedication and Participation

THE STEWARDSHIP APPROACH

- Conceptualize meaning of stewardship.
- Identify types of commitment.
- Assess personal dispositions.
- Derive institutional climate index.
- Link information to Bible.

- Assemble and distribute reference material.
- Develop and conduct seminar series.
- Reach every church and individual.
- Follow-up and evaluate.

ORGANIZATION FOR STEWARDSHIP EMPHASIS

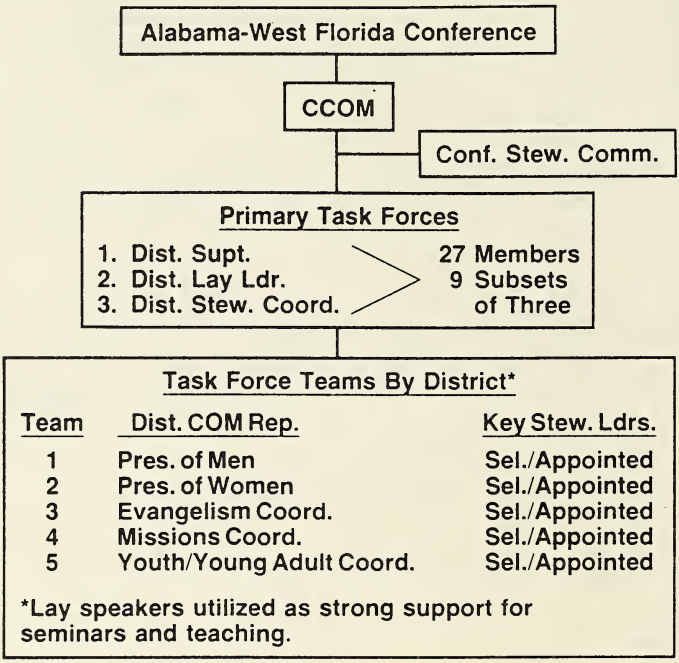

TIME TABLE FOR SPECIAL STEWARDSHIP EVENTS

Annual Conference — 88 Keynote Stewardship.
Summer 88 — Develop and coordinate task force/team functions.
September 88 — Review, critique and formalize stewardship approaches.
September 88 — Cabinet orientation.
November 88 — Stewardship kick-off events/by district.
February 89 — Pastors/laity training events.
March/April 89 — District training and field team action initiated.
May 89 — Report to annual conference.
April-October 89 — Intensive field work.
August 89 — Team retreat.
September/October 89 — Consolidation.
November 89 — Stewardship Celebration.
90-93 — Stewardship Follow-Up.

OUR STEWARDSHIP DIRECTIVE

Honor the Lord with your capital and your sufficiency, so shall your storage places be filled with plenty and your vats overflow with wine.

Proverbs 3:10-11

Terrence Hayes, Staff

BOARD OF MANAGERS OF PASTORS' ASSEMBLY

(For Your Information. Was not presented to the Annual Conference Session.)

The 1987 Pastors' Assembly was held at Oakwood Lodge, Blue Lake, Alabama, on October 12-13. Our theme was "Faith Development: The Church as Christian Community." Over 180 ministers registered for this event.

Our guest lecturers for the 1987 Assembly were Bishop Joel D. McDavid, The Rev. Danny E. Morris, and Dr. Luther C. Smith.

In 1988, Pastors' Assembly will be held at Oakwood Lodge on October 24-25. The theme for the Assembly is "Managing to be Faithful," featuring Dr. Patricia Arnold, The Rev. Charles Chakour, and The Rev. E.L. McFee. We encourage every minister in our Conference to plan to attend the 1988 Assembly.

R. Lawson Bryan, Dean

FEASIBILITY STUDY COMMITTEE REPORT

In 1985 a 12-member committee was appointed to study the feasibility of relocating Conference Headquarters. Six members were named by the Bishop and six members were named by the Board of Trustees.

The last meeting of the committee was held on May 20, 1988, and a report was written immediately following. The committee recommends that after September, 1988, the Bishop and Trustees determine if the committee should continue its study (and we are willing to do so). All information compiled during our three-year study is on file to assist, if needed, in determining the future direction of the Conference Headquarters location.

Annie Mae Turner

COMMITTEE ON EPISCOPACY

Report No. 1

This has been an important and exciting year for the Committee on Episcopacy. What began as a remote possibility two years ago, now stands at the door of opportunity: The Alabama-West Florida Conference having its own bishop and episcopal area. This has become possible through the united support and efforts of our entire committee, the wise counsel and assistance of our bishop and the help of many other interested lay and ministerial members of this conference. It is only fair to say that the efforts of our committee, along with those of our delegates to the recent General Conference, played a major role in the passage of this permissive legislation. We are grateful to all persons who supported and assisted us in this endeavor including the Joint Concerns Committee of the Birmingham Area, the Committee on Episcopacy of the North Alabama Conference and the Committee on Episcopacy of the Southeastern Jurisdiction.

The Committee on Episcopacy strongly recommends that the Alabama-West Florida Conference support the division of the present Birmingham Area; and that the 1988 Southeastern Jurisdictional Conference do likewise.

We view the quadrennium under the leadership of Bishop J. Lloyd Knox as a time of renewal, growth and development. Programs he has developed and given us excellent leadership in include the District Missions Rallies, the Peace Initiative, the Spiritual Formation Retreats and the current emphasis upon stewardship. He has continued to lend his strong support to programs for New Church Development and Church Revitalization, the Development of the Ethnic Minority Church and an emphasis upon the acceptance and payment of all apportionments by local churches. He has worked closely with the Conference Board of Laity: which has qualified him as a staunch friend of United Methodist Women, United Methodist Men and United Methodist Youth. The growth in membership of 840 and the organization of seven new churches during the quadrennium is only a shadow of things to come when he is appointed as the resident bishop of the Alabama-West Florida Conference.

Bishop Knox and Edith, his vivacious wife, have, by their own example, challenged us to a more positive and progressive attitude toward the work of the Kingdom of God through

our conference and church. Their deep personal commitment to Jesus Christ, their love for and loyalty to the United Methodist Church and their untiring efforts to be good "Shepherds" of the people committed to their care endears them to all of us. In four short years, they have made a lasting place for themselves; so that we do not just think of them as "The bishop and his wife," but as our dear friends. If there is any doubt about it, dear friends, we love you, we appreciate you and we want you to continue your episcopal leadership in the Alabama-West Florida Conference.

With the possible division of the Birmingham Area, we realize there is a possibility that we could lose Bishop Knox; however, we strongly request that the Southeastern Jurisdictional Committee on Episcopacy re-appoint Bishop J. Lloyd Knox to the Alabama-West Florida Conference. Furthermore, we ask our lay and ministerial delegates to the Southeastern Jurisdictional Conference to lend their unanimous support to this effort.

Clifford M. Abbott, Chairperson
Mary Ellen Bullard, Secretary

A PETITION TO THE ALABAMA-WEST FLORIDA CONFERENCE — Report No. 2

Whereas, the 1988 General Conference of the United Methodist Church has amended Paragraph 505 of the *Book of Discipline* to state: "that any episcopal area having two or more annual conferences with more than 125,000 members each may be divided into two episcopal areas by the jurisdictional conference, with the addition of the needed bishops(s) made necessary by such division."

And **Whereas,** the 1988 General Conference voted that such legislation should take effect immediately upon the adjournment of said conference (May 6, 1988), and

Whereas, the Birmingham Area contains two annual conferences, Alabama-West Florida and North Alabama, which have more than 125,000 members each,

Therefore, be it resolved that the Alabama-West Florida Conference, meeting at Huntingdon College, Montgomery, Alabama, May 29-June 1, 1988, petition the 1988 Southeastern Jurisdictional Conference of the United Methodist Church, which will meet at Lake Junaluska, North Carolina July 12-16, 1988, to divide the present Birmingham Episcopal Area into two episcopal areas: one to be composed of the present Alabama-West Florida Conference; and the second to be composed of the present North Alabama Conference.

Be it further resolved that the Alabama-West Florida Conference Council on Finance and Administration be authorized and requested to provide or raise, and/or that we authorize the Conference Board of Trustees to borrow sufficient funds to purchase an episcopal residence and furnishings for this annual conference, to provide some office furnishings for a bishop's office and to provide funds for such other needs as continuing education and professional entertainment for use by the bishop. (The office and residence will be needed by September 1, 1988.)

Be it further resolved that the Conference Council on Finance and Administration budget be increased to provide funds needed to receive matching funds from the General Council on Finance and Administration to cover ongoing expenses in providing an episcopal residence for this conference.

Be it further resolved that an Episcopal Residence Committee be established to consist of the following: The chairperson, or his/her designate, of the Committee on Episcopacy, the chairperson, or his/her designate, of the Conference Council on Finance and Administration, the chairperson, or his/her designate, of the Conference Board of Trustees and four additional members of the Committee on Episcopacy (at least two of whom should be women), elected by the members of the committee; and that this committee be charged with the responsibility of purchasing and furnishing an episcopal residence, and assisting the bishop in securing, furnishing and setting up an office.

Be it further resolved that the title to the episcopal residence be held in trust by the Board of Trustees of the Alabama-West Florida Conference.

And, **be it further resolved** that the joint support, membership and participation of the Alabama-West Florida and North Alabama Conferences be continued in the following ministries and institutions:

Birmingham-Southern College
Huntingdon College

The Area Board of Communications/Advocate
The Area Board of Pastoral Care and Counseling
The United Methodist Children's Home
The United Methodist Homes for the Aging

COMMITTEE ON COURTESIES AND INTRODUCTIONS

Bishop Knox, Clergy Members, Lay Delegates and Guests:

As we come to the close of the 1988 Session of the Alabama-West Florida Conference, the 160th session of our Conference and its predecessor organizations, it is the assigned duty of the Committee on Courtesies to express gratitude to the groups, agencies and individuals who have helped make this a very successful and meaningful conclave. We do publicly express our deepest thanks to the many people who have gone the "second mile" to help us and to provide for us during these four days.

Of course, we need to express gratitude to our guest preachers, speakers, the musicians and others who have challenged and inspired us. Then we must say "thank you" to those who have provided for our physical needs and comfort in so many different ways.

There are several things for which we want to give a special word of thanks. The newly designed dais and the ramp approaches are deeply appreciated by the entire conference. The attractiveness and aesthetics of the stage added a great deal to the overall atmosphere and attitude of the meetings. The ramps added to the safety for approaching the dais. (We were told that the ramps were designed for the dais long before the Bishop had his athletic injury.) Mrs. Mary Ellen Bullard and her committee are to be commended for this beautiful new addition.

The Committee wants to express gratitude to the Conference as a whole and to the leadership that guided us through the process of passing the historic decision of asking the Southeastern Jurisdiction to establish a new Episcopal Area to be known as the Alabama-West Florida Area, with the Episcopal residence to be in Montgomery, Alabama. We feel that the Conference came through the presentation, debate and vote with a renewed unity and excitement for the future.

We are all so happy to be a part of the wonderful spirit of our Conference. The special offering received at the Mission Rally on Tuesday night, was a grand display of the mission spirit and generous love. The offering for the building at the Livingston Wesley Foundation amounted to almost $10,000. We note with gratitude the "Mission Moments" presented throughout the sessions. We also express our appreciation to the laypersons who led our public prayers as we opened and closed the sessions.

We are aware that there are so many things and people for whom we are grateful and we ought to name them one by one. But, the list would be too long, therefore, if you feel that your name should be included in this report, accept this as a statement of gratitude.

Because and whereas, this is the final time that this particular Quadrennial Committee will be reporting, and as we turn this task over to the newly elected committee, we read and reread our past reports.

In each of the last three years we did our best to express the Conference's gratitude in as interesting a way as possible. We found that certain names appeared in each of the reports this quadrennium. Let me cite those names.

Dr. Allen Jackson and his staff here at Huntingdon College have been grand hosts for the four years. They did everything possible to make us comfortable and to facilitate our having a smooth-running Conference.

Rev. Tom Sheppard has been the Conference Registrar during this quadrennium. He and his staff have always done a great job in looking after our rooms and assignments, our messages and a host of other logistical matters. Our Conference Secretary, Rev. Charles Langford, has functioned in a most efficient manner for the Quadrennium. We appreciate him and will miss him.

To the people at First United Methodist Church, here in Montgomery, and to their minister, Dr. Karl Stegall, we are indebted for their annual hosting of the Ordination Service and the Reception which follows. They have done this not only for the quadrennium but for many years and, of course, we are exceedingly grateful.

We also express special quadrennial appreciation to Paul Ruark. He and his staff have

provided us with press coverage and have published the Daily "Advocate Addition" which has given us the daily records of our Conference happenings.

We must express gratitude to Bishiop Lloyd Knox for his episcopal and presidential leadership during the past four years. Of course, we do not know what the future holds as the Southeastern Jurisdictional Committee on the Episcopacy will be making its assignments. We express appreciation for the past and we do look forward to Bishop Knox being reassigned to the Alabama-West Florida Area.

As we come to the close of the 1988 session of our Conference, and bring to close the 1984-88 Quadrennium, we are grateful to God Almighty. We look forward to the new Conference year and to the opportunities that lie ahead.

Ben Sawada, Chairperson

STATISTICIAN'S REPORT

The report given below is a summary of the statistical and financial totals for the Alabama-West Florida Conference for the year ending December 31, 1987.

Full Members at the end of 1986	131,171
Received on Confession of Faith	2,522
Received from other United Methodist Churches	3,106
Received from other Denominations	2,150
Removed by all Methods	8,130
Total Full Members at the end of 1987	130,819
Average Attendance at the Principal Worship Service	56,329
Church School Membership	63,931
Average Attendance at Church School	35,904
Members of Chartered United Methodist Men	4,173
Amount Paid for Projects of U.M.M.	$ 130,491
Members of United Methodist Women	11,611
Paid for Local Church Work by U.M.W.	$ 236,293
Value of Church Buildings and Furnishings	$237,780,258
Value of Parsonages and Furnishings	$ 28,840,089
Value of All Other Assets	$ 12,894,258
Indebtedness on Property	$ 19,592,368
Indebtedness on Current Expenses	$ 156,538
Paid on Indebtedness	$ 5,307,451
Paid for Buildings and Improvements	$ 6,196,217
Paid for Local Church Program	$ 6,091,597
Paid for Local Church Operating Expenses	$ 8,593,195
Paid for Local Church Benevolences	$ 562,044
Paid to Conference by United Methodist Women	$ 234,943
Pastors' Salaries Paid	$ 7,299,533
Pastors' Utilities Paid	$ 1,356,340
Pastors' Travel Expense Paid	$ 1,207,462
Other Ministerial Support Items	$ 2,233,266
Paid to Capital Funds Campaign	$ 629,529
Connectional Administrative Funds (& District Missions)	$ 613,773
Paid to World Service and Conference Benevolences	$ 1,051,782
Paid to Advance Specials	$ 499,030
Paid to Higher Education	$ 334,518
Paid to Health and Welfare Agencies	$ 593,692
Paid to All Other Items	$ 809,029
GRAND TOTAL PAID FOR ALL PURPOSES	$ 43,613,401

Net DECREASE in Church Membership in 1987	352
Net DECREASE in Church School Membership in 1987	965
Net INCREASE in Value of All Property and Assets	$ 12,610,390
World Service and Conference Benevolences (underpaid by 27.3%)	$ 1,051,782
Increase in Total Amount Paid for All Purposes	$ 3,178,665

ALABAMA-WEST FLORIDA CONFERENCE
1987 MEMBERSHIP REPORT

	Beginning Membership	Received by Confession of Faith	Received from Other UMC	Received from Other Denominations	Removed by Charge Conference Action	Removed to Other UMC	Removed to Other Denominations	Removed by Death	Ending Membership	Net Gain	Net Loss
Andalusia	7,755	91	133	80	26	136	100	101	7,696	—	59
Demopolis	8,441	109	105	65	96	65	42	132	8,385	—	56
Dothan	13,905	237	322	192	218	307	128	209	13,794	—	111
Marianna-Panama City	13,682	256	309	199	275	173	68	155	13,775	93	—
Mobile	20,288	360	469	279	394	534	160	228	20,080	—	208
Montgomery	23,841	576	642	565	533	568	267	253	24,003	162	—
Pensacola	26,829	659	814	572	954	588	300	242	26,790	—	39
Selma	8,388	140	178	109	102	154	76	139	8,344	—	44
Troy	8,042	94	134	89	109	121	47	130	7,952	—	90
Conference	131,171	2,522	3,106	2,150	2,707	2,646	1,188	1,589	130,819	—	352
1986 Totals	130,249	2,888	3,309	2,024	1,577	2,518	1,231	1,703	131,171		
Increase	922		67	126	1,130	128					
Decrease		366					43	114	352		

EDUCATIONAL MINISTRIES WITH THE CHURCH

(For your Information, not presented to the Annual Conference.)

Huntingdon Jan-Term Study in the Holy Land:

A very successful eighteen-day travel/study seminar at Biblical Resources Study Center, Inc. in Jerusalem, Israel, this past January has deeply enriched the lives of all twenty-five participants ranging from a college freshman to retired couples, clergy and laity. Eight students received Huntingdon January term academic credit and two students earned academic credit through Hebrew University in Jerusalem for the course, "Introduction to Historical Geography and Archaeology of the Bible." Many participants received continuing education credit while others enjoyed the learning experience for personal enrichment only.

The group lived for five days on the Sea of Galilee studying the life and ministry of Jesus Christ as well as studying at sites of Old Testament history. Also included were studies in Jerusalem and surrounding areas such as Mount of Olives, Bethany and Bethlehem; Dead Sea areas of Qumran, Essenne Community, Masada; and a study trip to the Negev Desert in Southern Israel.

Two travel/study seminars are in the planning stages through Huntingdon for 1989. Dr. Dick Johns will take Jan-Term students and other interested persons in January. Mary Ellen Bullard will take a group in March during the AEA holiday period. For further information, contact Huntingdon College.

Bible Alive Seminar III:

We were fortunate to have Dr. Jim Fleming, Executive Director, Biblical Resources Study Center, Inc., Jerusalem, Israel, to visit our campus again last fall for our third Bible Alive Seminar. As in previous events, just under two hundred-fifty participants, clergy and

laity, from the Birmingham Area, Central Florida, Georgia, and Texas enrolled for the two days of Bible study.

Certification for Associate in Christian Education:

In January, February, and March 1988, we hosted Perkins School of Theology, Southern Methodist University on our campus to teach this certification graduate level course in cooperation with the Alabama-West Florida Conference Board of Diaconal Ministry. Dr. Stanley Menking was an excellent instructor for this, our third course of four in the certification series. Christian Educators came from Alabama, Georgia, Mississippi, and Florida.

Huntingdon College has now provided three Doctor of Ministry Degree extension courses with Candler School of Theology, Emory University, and three Certification for Associate in Christian Education extension courses hosting professors from Scarritt College, Duke Divinity School, and Perkins School of Theology.

Institute of Religious Drama:

The Institute of Religious Drama had a very successful Christian Dramafest in the spring which was well attended with local church drama groups participating.

The Pulpit Players have given several performances of "The Galilean Incidents" locally and are currently fulfilling commitments for a new play, "Aldersgate," written by Martha Rankin.

Board of Ordained Ministry Depository on Continuing Education:

The BOM Depository is very active working in cooperation with clergy from whom we receive mail almost daily. This includes certificates of CEUs earned, requests for approval of non-CEU awarding events, but which meet Board of Ordained Ministry standards, and requests for CEU approval for group events held with the conference such as Pastors School, Cooperative School of Christian Mission, Spiritual Formation Retreats, and Board of Pastoral Care and Counseling events. Our records show clergy of this conference are earning a high standard of continuing education credit in colleges, hospitals, and other professional educational programs with seminary professors and skilled counselors through the United States and abroad.

This Annual Conference completes eight years of Huntingdon cooperating with the Alabama-West Florida Conference in Continuing Education from the initial studies of the United Methodist Church to launch continuing education requirements for clergy in 1980 to the present.

Annual Conference Dais:

At the request of Bishop Lloyd Knox, the Director of Educational Ministries with the Church, Huntingdon College, served as Chairperson of a committee to design a new setting for the Conference proceedings of the Annual Conference. Genuine appreciation is expressed here to the committee members who worked on this project throughout the year. The following persons served on the committee: Mary Ellen Bullard, Chairperson; Rev. James Dannelly, Host District Superintendent; Rev. Joe Reams, Chairperson, Conference Commission on Worship; Rev. Tom Sheppard, Conference Registrar and Arrangements; Chaplain Robert Beckley, Huntingdon College; Dennis Woodall, Superintendent Physical Plant, Huntingdon College; Ed Robbins, contractor and artist; and Sarah Margaret Price, decorator.

A Personal Word:

Representing Alabama-West Florida Conference as a delegate to General Conference was an exceptional privilege and challenging responsibility — a high moment in the life of any United Methodist!

Having completed almost nine years as Director of Educational Ministries with the Church at Huntingdon, I am now involved in a new position as Director, U.S. Office, Biblical Resources Study Center, Inc. Jerusalem, Israel. I am happy to continue my relationship with Huntingdon including managing the Alabama-West Florida Board of Ordained Ministry Depository on Continuing Education with our administrative assistant and assisting in planning of travel/study trips in the Holy Land for Huntingdon. We remain in the same location as before.

Mary Ellen Bullard, Director

DENMAN EVANGELISM AWARD

PRESENTED TO

GEORGE A. WEAVER

In Recognition of Exemplary Obedience to the Great Commission of the Lord Jesus Christ and In Appreciation of Significant Leadership in Helping The United Methodist Church be Faithful to Its Historic Evangelism Commitment

The Foundation For Evangelism
The United Methodist Church
Lake Junaluska, North Carolina
1988

Presented During the Annual Conference this 29th Day of May, 1988.

DENMAN EVANGELISM AWARD

PRESENTED TO

MARK X. BENSON

In Recognition of Exemplary Obedience to the Great Commission of the Lord Jesus Christ and In Appreciation of Significant Leadership in Helping The United Methodist Church be Faithful to Its Historic Evangelism Commitment

The Foundation For Evangelism
The United Methodist Church
Lake Junaluska, North Carolina
1988

Presented During the Annual Conference this 29th Day of May, 1988.

Division IX — Financial Reports

Blankenship, Lamar, Gilliland & Hicks
Certified Public Accountants

Member
American Institute
of Certified
Public Accountants

Member
Alabama Society
of Certified
Public Accountants

February 18, 1988

Council on Finance and Administration
Alabama-West Florida Conference of
the United Methodist Church
Andalusia, Alabama

We have examined the statement of receipts, disbursements and transfers of the Council on Finance and Administration of the Alabama-West Florida Conference of the United Methodist Church for the conference year 1987 and the statement of investments at December 31, 1987. Our examination was made in accordance with generally accepted auditing standards and, accordingly, included such tests of the accounting records and such other auditing procedures as we considered necessary in the circumstances.

The Council's policy is to prepare its financial statements on the basis of cash received and cash disbursed, consequently, certain revenue is recognized when received rather than when earned and certain expenses are recognized when paid rather than when the obligation is incurred. Accordingly, the accompanying financial statements are not intended to present financial position and results of operations in accordance with generally accepted accounting principles.

In our opinion, the accompanying statement of receipts and disbursements and statement of investments present fairly the recorded receipts and disbursements of the Council on Finance and Administration of the Alabama-West Florida Conference of the United Methodist Church for the conference year 1987 and the investments held at December 31, 1987.

Blankenship, Lamar, Gilliland & Hicks

COUNCIL ON FINANCE AND ADMINISTRATION
ALABAMA-WEST FLORIDA CONFERENCE OF THE UNITED METHODIST CHURCH
ANDALUSIA, ALABAMA
DECEMBER 31, 1987

INDEX

STATEMENT OF CASH RECEIPTS, DISBURSEMENTS
AND TRANSFERS FOR THE CONFERENCE YEAR 1987
COUNCIL ON FINANCE AND ADMINISTRATION ..... Exhibit "A"

STATEMENT OF INVESTED FUNDS AT DECEMBER 31, 1987
COUNCIL ON FINANCE AND ADMINISTRATION ..... Exhibit "B"

STATEMENT OF CASH RECEIPTS, DISBURSEMENTS
AND TRANSFERS FOR THE CONFERENCE YEAR 1987
COUNCIL ON MINISTRIES OPERATION ..... Schedule "1"

STATEMENT OF CASH RECEIPTS, DISBURSEMENTS
AND TRANSFERS FOR THE CONFERENCE YEAR 1987
CONFERENCE ADMINISTRATION ACCOUNT ..... Schedule "2"

EXHIBIT "A"

COUNCIL ON FINANCE AND ADMINISTRATION
ALABAMA-WEST FLORIDA CONFERENCE OF THE UNITED METHODIST CHURCH
ANDALUSIA, ALABAMA

STATEMENT OF CASH RECEIPTS, DISBURSEMENTS AND TRANSFERS FOR THE CONFERENCE YEAR 1987

	Balance Beginning of Year	Receipts	Disbursements	Transfers In	Transfers Out	Balance End of Year
Transfers to General Church	$ .00	$ .00	$ 927,295.92	$ 927,295.92	$ .00	$ .00
District Superintendent's Fund	2,406.33	391,536.53	382,844.89	7,988.84	20,212.13	(1,125.32)
Episcopal Fund	.00	103,271.06	.00	1,901.58	105,172.64	.00
Conference Claimants' Fund	.00	1,583,224.06	1,156,337.26	30,256.40	457,143.20	.00
Pension Crusade Fund	.00	205.00	205.00	.00	.00	.00
Equitable Salary Fund	12,403.69	170,485.19	178,927.28	2,123.57	3,462.08	2,623.09
General Administration Fund	.00	35,166.74	.00	540.48	35,707.22	.00
Southeast Jurisdiction Administration Fund	.00	28,280.84	28,566.58	285.74	.00	.00
Conference Administration Fund	61,892.37	123,091.23	129,220.66	39,522.69	34,306.86	60,978.77
CFA—Retired Moving Fund	11,384.35	.00	1,341.00	2,449.33	.00	12,492.68
Interdenominational Cooperation	.00	8,093.86	.00	67.54	8,161.40	.00
Temporary General Aid	.00	8,584.67	.00	92.28	8,676.95	.00
Missional Priority Fund	.00	62,807.97	.00	660.04	63,468.01	.00
Missional Priority Rebate	25,604.98	470.16	26,525.98	31,985.03	11,330.23	20,203.96
Ethnic Singles Program	.00	556.00	1,695.90	2,300.00	172.51	987.59
World Services and Conference Benevolences	.00	1,051,780.85	.00	19,484.97	1,071,265.82	.00
World Service Fund	.00	.00	.00	464,286.64	464,286.64	.00
Conference Benevolences	.00	.00	.00	611,117.19	611,117.19	.00
Conference Benevolences Only	.00	.00	.00	4,138.01	4,138.01	.00
Ministerial Education	.00	217,600.59	.00	2,986.46	220,587.05	.00
General Advance Specials	69,434.01	350,406.86	315,672.55	11,050.69	.00	115,219.01
One Great Hour of Sharing	.00	23,479.72	.00	25.00	23,504.72	.00
World Communion	.00	9,508.80	.00	117.50	9,626.30	.00
World Order Sunday	.00	554.75	.00	.00	554.75	.00
Claimants' Homes	15,174.69	67,925.97	70,750.37	627.25	3,118.27	9,859.27
Blue Lake Operation	.00	82,453.83	80,228.77	1,065.33	3,290.39	.00
Methodist Student Day	.00	2,810.42	.00	308.00	3,118.42	.00

Youth Service Fund	.00	4,121.35	.00	85.00	4,206.35	.00
Youth Service Fund Rebate	6,220.40	.00	.00	2,944.45	.00	9,164.85
Youth Mission Camp	306.91	.00	.00	.00	.00	306.91
Human Relations	.00	2,647.28	.00	15.00	2,662.28	.00
Junaluska Development Fund	.00	37,035.95	37,415.59	379.64	.00	.00
Huntingdon-Birmingham Southern Fund	.00	247,150.98	245,014.77	2,863.98	5,000.19	.00
Conference Advance Specials	51,688.10	159,384.20	175,622.13	3,777.00	6,204.07	33,023.10
Golden Cross	6,443.56	8,226.61	6,825.58	25.00	.00	7,869.59
Children's Home	.00	523,147.89	553,462.65	30,314.76	.00	.00
Mother's Day Offering	.00	36,515.44	36,528.94	13.50	.00	.00
Wesley Manor	.00	25,823.26	25,777.30	480.12	526.08	.00
Methodist Foundation	.00	25.00	23,228.01	23,203.01	.00	.00
Maintenance and Amortization	31,781.87	47,537.98	53,813.10	2,548.64	1,655.00	26,400.39
Black Colleges	.00	73,642.75	.00	825.93	74,468.68	.00
Wesley Foundations	864.58	102,937.36	99,276.47	1,097.98	2,080.70	3,542.75
Student Aid-Huntingdon College	.00	87,468.89	86,356.61	650.10	1,762.38	.00
Capital Funds Campaign	3,126.88	598,690.82	603,093.64	4,964.34	506.96	3,181.44
Council on Ministries Operation	(14,195.45)	17,084.99	328,692.51	332,847.00	6,393.90	650.13
District Program Fund	5,934.71	.00	1,383.34	3,110.54	83.62	7,578.29
Contingency from Benevolences	26,391.46	2,000.00	1,742.85	15,494.03	11,092.26	31,050.38
Emerging 1550ES	.00	.00	.00	2,288.85	.00	2,288.85
WSCB 100% Task Group	.00	.00	1,519.89	10,000.00	570.96	7,909.15
New Church Development Commission	.00	.00	560.64	3,000.00	179.60	2,259.76
Board of Education	29,844.35	15,449.95	44,773.19	42,581.72	28,093.43	15,009.40
Elementary Camp Fund	.00	50,244.83	47,773.69	11,902.35	6,756.63	7,616.86
Camp Fund	13,242.21	35,151.00	32,039.11	3,868.42	10,218.21	10,004.31
Media Resources	2,606.70	4,263.67	6,214.45	3,214.60	2,912.80	957.72
Youth Ministries Fund	(279.08)	6,664.60	5,570.11	279.08	57.22	1,037.27
Higher Education and Campus Ministry Commission	1,187.97	.00	1,535.61	1,149.38	78.80	722.94
Special Ministries Camp Fund	5,247.36	7,564.50	16,585.50	7,657.90	195.74	3,688.52
Board of Missions	16,269.35	1,051.00	37,963.74	32,469.82	3,677.75	8,148.68
Ten Dollar Club	4,171.13	8,035.00	9,914.88	70.00	18.00	2,343.25
Mobile Inner City Ministry	.00	.00	12,762.85	12,762.85	.00	.00
Dumas Wesley Center	.00	.00	7,734.33	7,734.33	.00	.00

Nelle Burge Community Center	.00	.00	7,111.75	7,111.75	.00	.00
Ecumenical Ministries	.00	.00	7,351.21	7,351.21	.00	.00
Mobile Metro Ministries	.00	.00	9,290.78	9,290.78	.00	.00
Pastor's Assembly	5,521.08	3,233.00	6,182.27	1,556.44	139.23	3,989.02
Board of Evangelism	8,330.76	50.00	4,817.71	7,375.15	1,548.95	9,389.25
Board of the Laity	2,258.72	2,462.00	6,679.06	11,206.41	352.07	8,896.00
United Methodist Men	.00	963.00	320.00	.00	358.14	284.86
Commission on Stewardship	.00	200.00	593.55	3,472.09	530.40	2,548.14
Board of Ordained Ministry	3,316.89	1,094.16	13,143.99	13,912.24	1,091.23	4,088.07
Scholarships Board of Ministry	24,764.71	600.00	35,500.00	55,146.77	.00	45,011.48
Norris Allen Loan Fund	7,481.52	.00	300.00	.00	.00	7,181.52
Hattie B. Norred Loan Fund	1,558.76	.00	.00	.00	.00	1,558.76
Clifton Gilmore Loan Fund	4,201.18	.00	.00	.00	.00	4,201.18
Ordained Ministry Endowment Fund	2,363.46	110.41	.00	.00	.00	2,473.87
Board of Health and Welfare	3,042.18	.00	2,149.06	766.25	337.02	1,322.35
Career/Life Planning	4,348.08	.00	1,293.04	1,556.45	979.93	3,631.56
Board of Church and Society	1,464.91	.00	6,663.07	7,628.58	522.53	1,907.89
Status and Role of Women	714.15	1,999.52	5,064.60	4,262.27	300.51	1,610.83
Diaconal Ministries	(57.27)	1,418.68	3,342.31	2,411.69	341.14	89.65
Scholarships-Diaconal Ministries	1,515.75	.00	1,663.60	1,149.38	619.37	382.16
Panama City Beach Ministry	.00	.00	19,323.87	19,323.87	.00	.00
Archives and History	2,354.16	20.00	2,181.84	2,453.68	266.28	2,379.72
Historical Depository	1,319.04	.00	521.40	6,345.52	5,786.16	1,357.00
Van Maintenance	1,530.40	291.35	638.94	540.51	1,334.75	388.57
Committee on Worship	3,093.24	.00	1,620.42	1,149.38	41.44	2,580.76
Christian Unity/Interreligious Concerns	1,434.37	63.85	996.62	2,322.69	163.38	2,660.91
Religion and Race	334.87	.00	3,958.10	4,556.44	829.23	103.98
Town and Country	6,061.10	.00	7,943.43	7,677.88	1,267.26	4,528.29
Pastoral Care and Counseling	.00	.00	30,870.66	30,870.66	.00	.00
Methodist Communications	.00	.00	48,008.01	48,008.01	.00	.00
Spiritual Formation Assistant	.00	.00	14,613.69	14,613.69	.00	.00
Health Care Insurance-Clergy	140,545.84	298,333.19	770,486.01	476,771.20	92.97	145,071.25
Health Care Insurance-Lay	5,989.14	52,418.00	50,119.66	.00	.00	8,287.48
Interest on Investments	74,739.95	27,357.63	2,041.68	1,625.00	18,397.10	83,283.80
Miscellaneous Funds	(31,812.33)	240,212.35	237,959.75	12,775.23	.00	(16,784.50)

Andalusia District	.00	25,208.25	25,479.25	271.00	.00	.00
Demopolis District	.00	29,799.50	29,833.50	34.00	.00	.00
Dothan District	.00	66,166.18	67,107.17	940.99	.00	.00
Marianna District	.00	34,609.96	36,289.96	1,680.00	.00	.00
Mobile District	.00	63,331.88	63,464.70	132.82	.00	.00
Montgomery District	.00	51,771.74	52,171.78	400.04	.00	.00
Pensacola District	.00	83,852.80	83,852.80	.00	.00	.00
Selma District	.00	29,853.04	30,063.04	210.00	.00	.00
Troy District	.00	42,998.96	44,798.44	1,799.48	.00	.00
Huntingdon Scholarships	.00	3,794.61	3,794.61	.00	.00	.00
Late Receipts	.00	124,695.85	.00	.00	124,695.85	.00
Other Benevolences	.00	4,178.01	.00	2.50	4,180.51	.00
Totals	$ 665,568.09	$7,615,248.32	$7,542,398.97	$3,495,997.85	$3,495,997.85	$738,417.44

First Alabama Bank	$ 37,121.70	$108,417.44
First Alabama Bancshares Commercial Paper	348,446.39	350,000.00
Certificates of Deposit & Money Market Account	280,000.00	280,000.00
	$ 665,568.09	$738,417.44

EXHIBIT "B"

COUNCIL ON FINANCE AND ADMINISTRATION
ALABAMA-WEST FLORIDA CONFERENCE OF THE UNITED METHODIST CHURCH
ANDALUSIA, ALABAMA

STATEMENT OF INVESTED FUNDS AT DECEMBER 31, 1987

	Certificate Number	Interest Rate	Amount
First Alabama Bank, Andalusia	14537	7.125	$ 12,000.00
	14536	7.125	15,000.00
First Federal Savings & Loan	53-006952	8.250	15,000.00
	57-00119-2	7.000	10,000.00
	53-00393-8	8.375	10,000.00
	53-020635	7.500	15,000.00
	80-18233	6.750	15,000.00
United Methodist Foundation	87012	6.500	3,500.00
	507	9.000	100,000.00
First Alabama Bank-Money Market	100-098-36		84,500.00
			$280,000.00

Schedule "1"

COUNCIL ON MINISTRIES

STATEMENT OF CASH RECEIPTS, DISBURSEMENTS AND TRANSFERS FOR THE CONFERENCE YEAR 1987

Balance, beginning of year		$(14,195.45)
Receipts		17,084.99
Transfers In:		
Conference Benevolences	$233,055.96	
Salary Priority	12,000.00	
Salaries	38,078.98	
The Connectional Link	6,717.25	
Telephone, postage and supplies	23,226.70	
Visa expense reimbursement	2,949.41	
Other	16,818.70	332,847.00
Total available		$335,736.54
Disbursements:		
Salaries:		
Staff	$144,213.99	
Secretarial	59,133.49	
Printer	1,984.41	
Janitor	3,000.00	
Archives and History	5,400.00	
Camp staff	9,010.00	
Utilities	6,745.49	
Telephone	8,942.01	
Supplies and Maintenance	21,608.17	
Postage	14,661.35	
Payroll taxes	8,818.46	
Lay Pension and disability	18,010.81	
Staff travel	936.38	
Miscellaneous travel and meetings	1,716.38	
Maintenance agreements	2,257.26	
Auto maintenance	1,256.34	
Equipment	1,701.74	
The Connectional Link	5,084.25	
Continuing education	359.00	
Visa	12,714.58	
Other	1,138.40	
Total disbursements	$328,692.51	
Transfers Out:		
Health insurance	$ 4,666.89	
Telephone repayment	1,625.00	
Vans expense	46.26	
Other	55.75	
Total transfers out	$ 6,393.90	
Total disbursements and transfers out		335,086.41
Balance (deficit), end of year		$ 650.13

Schedule "2"

CONFERENCE ADMINISTRATION ACCOUNT

STATEMENT OF CASH RECEIPTS, DISBURSEMENTS AND TRANSFERS FOR THE CONFERENCE YEAR 1987

Balance, beginning of year		$ 61,892.37
Receipts:		
Apportionment		123,091.23
Transfers in: 2% charges	$ 37,575.25	
Treasurer bonding	10.00	
Late receipts	1,904.94	
Other	32.50	39,522.69
Total available		$224,506.29
Disbursements:		
Salary	$ 36,691.92	
Supplies	1,159.93	
Annual Audit	3,350.00	
CFA expense	1,114.36	
Brochure and journal	32,132.06	
Cabinet expense	6,277.21	
Annual conference expense:		
Miscellaneous conference expenses	2,400.37	
Room, board and other costs	25,229.90	
Conference Organist	200.00	
Conference Preacher	1,500.00	
Conference Secretary	1,735.83	
Journal Editor	2,127.14	
Registrar	1,815.00	
Statistician	500.00	
Maintenance honorarium	150.00	
Dues	75.00	
Director and Officer Insurance	.00	
Local church treasury bond	3,570.00	
Computer expenses	6,094.31	
Travel expenses	486.07	
Miscellaneous	2,611.56	
Total disbursements	$129,220.66	
Transfers out:		
Salary	$ 22,638.48	
Telephone	362.20	
Insurance	1,107.96	
Postage and mailing	3,608.35	
Supplies	1,072.75	
Transfer 2080 and 2081	2,449.33	
Other	3,067.79	
Total transfers out	$ 34,306.86	
Total disbursements and transfers out		163,527.52
Balance, end of year		$ 60,978.77

PENSION AND BENEFIT PAYMENTS TO CONFERENCE BENEFICIARIES FROM JANUARY 1, 1987 THROUGH DECEMBER 31, 1987

GENERAL BOARD OF PENSIONS OF THE UNITED METHODIST CHURCH

PAYMENT TO ANNUITANTS & BENEFICIARIES REPORT

MINISTERIAL MEMBERS — INSIDE

Name	Annuity Reserve Service	Disability & Min. Benefit	Conference Deductions	Other Payments	Total
Abbott, Clifford Miles	$4,095.77				$4,095.77
Alburl, Alonzo J.	2,283.96		$316.08		1,967.88
Andrews, Robert Smith	4,971.24		600.00		4,371.24
Anthony, Jr., James A.	2,613.84				2,613.84
Arledge, Benjamin F.	2.810.22				2,810.22
Atkinson, Sr., William B.	7,687.56				7,687.56
Baldwin, Moses S.	2,357.52			$200.04	2,557.56
Barnes, Carlton E.	8,405.04		600.00		7,805.04
Blair, Joe Neal	4,065.88				4,065.88
Bottoms, Wilmer R.	3,353.16				3,353.16
Bradley, Selman David	8,302.56				8,302.56
Brantley, Marion Sanford	2,562.60		600.00		1,962.60
Britt, Albert Cronin	7,738.80				7,738.80
Britt, Charles Robert	4,507.20				4,507.20
Brown, III, Oliver C.		$4,407.60			4,407.60
Brown, Emory H.	7,072.56				7,072.56
Brown, James Cecil	5,241.00				5,241.00
Bullington, Sr., Joseph	8,251.32				8,251.32
Caddell, Eugene D.	7,841.28		600.00		7,241.28
Calhoun, Wilbur O.	7,995.00				7,995.00
Calumbo, Michael J.	717.60				717.60
Campbell, Karl C.	3,433.80				3,433.80
Cantrell, Glenn P.	5,637.60				5,637.60
Carlton, Arthur McCoy	6,217.92				6,217.92
Carmichael, John C.	7,585.08				7,585.08
Christenberry Jr., D.K.	4,757.16				4,757.16
Christensen, T. Leroy				1,500.00	1,500.00
Chung, In Wha	161.56				161.56
Chunn, Henry Frank	8,353.80				8,353.80
Collins, Joseph Hugh	4,612.56				4,612.56
Collins, Robert Haynes	5,074.08				5,074.08
Crutchfield, William	5,535.00		592.32		4,942.68
Daniels, Porter Bige	5,125.08				5,125.08
Dinkins, James A.	1,025.04				1,025.04
Dubois, Wilmer Earl	6,867.60				6,867.60
Edgar, Elvin Theo	4,437.84				4,437.84
Ellisor, Jr., John Oscar	6,611.28				6,611.28
Ellisor, John Thaddeus	6,380.64		450.00		5,930.64
Fair, Bartley B.	1,230.00				1,230.00
Folkes, Fred Monroe		7,336.26			7,336.26
Ford, Marshall Graydon	6,457.56				6,457.56
Gamblin, Walter Roy	4,893.48				4,893.48
Gatewood, Kathryn B.	1,433.28				1,433.28
Grayson, Henry Tate	6,406.32				6,406.32
Green, Alton Benjamin	5,330.04				5,330.04
Gregory, Welton	7,533.84				7,533.84

Griggs, William H.	5,481.12		600.00		4,881.12
Guy, Jacob Columbus	6,098.76				6,098.76
Guy, Otis Talmadge	6,088.32				6,088.32
Harrington, Robert C.	2,665.08		600.00		2,065.08
Hathaway, Lucy C.	512.52				512.52
Headley, Larce B.	7,482.60				7 482.60
Hill, Herbert Clayton	5,688.84		600.00		5,088.84
Hoagland, Jr., Raymond L.	5,496.72				5,496.72
Holland, Jack		7,336.26			7,336.26
Howell, Ralph Ezel	410.04				410.04
Howington, Jr., Arthur F.	8,610.00				8,610.00
Hughen, G. Oliver	1,281.26		100.00		1,181.26
Hughes, Jr., William J.		7,336.26			7,336.26
Ingram, Morris Ollie	2,613.84				2,613.84
Jernigan, Carnie	410.00				410.00
Jones, Daniel	5,791.32				5,791.32
Jones, Haniel	707.40				707.40
Jordan, Jr., Coyt H.		7,336.26			7,336.26
Kimbrough, Lloyd H.	8,507.52				8,507.52
King, Gerald L.	8,302.56		600.00		7,702.56
Lane, John Henry	7,021.32				7,021.32
Lieber, Raymond H.	461.28	3,631.80			4,093.08
Lindsey, Warren L.	7,892.52		600.00		7,292.52
Martin, Arthur Lee	8,917.56				8,917.56
Martin, Usher L.	1,247.10				1,247.10
Massey, Cecil Aubrey	6,047.52		600.00		5,447.52
Mathison, Hiram Paul	7,072.56				7,072.56
Mathison, Marion Clyde	8,507.52				8,507.52
Mathison, Ovie Wilson	3,151.89				3,151.89
Maxey, Torrence H.	7,892.52		600.00		7,292.52
McCrary, Hubert Earl	6,816.24				6,816.24
McCurdy, John Wm	6,406.32				6,406.32
McCurley, Braxton Bragg	7,841.28				7,841.28
McLeod, Sr., L. Powers	5,993.64				5,993.64
Middlebrooks, Acton E.	2,460.00		300.00		2,160.00
Miller, John Carlisle	8,815.08				8,815.08
Mixon, Aaron Quincy	3,690.00				3,690.00
Moates, Grady E.	3,382.56				3,382.56
Montgomery, Donald E.				1,200.00	1,200.00
Moore, Jr., Robert A.	5,794.92				5,794.92
Moore, James Hamilton	4,745.16				4,745.16
Napier, Jr., Henry G.	2,972.52				2,972.52
Nichols, John B.	8,302.56				8,302.56
Pickard, Jr., William M.	1,742.52				1,742.52
Portis, Earl Craig	4,612.56				4,612.56
Price, Autis E.	8,302.56				8,302.56
Rice, Robert James	3,638.76				3,638.76
Rich, John Malichi	2,546.52				2,546.52
Ridgeway, Ernest D.	4,868.76				4,868.76
Rouse, Lamont Chesteen	463.19				463.19
Rowe, Olin Lamar	6,003.48		600.00		5,403.48
Rucker, Driftwood H.	5,247.48				5,247.48
Schneider, Raymond H.	5,535.00				5,535.00
Sell, Oliver M.	8,353.80		600.00		7,753.80
Shell, Merlin P.	3,741.24				3,741.24
Shirah, Samuel	7,892.52				7,892.52
Simpson, William C.	3,690.00				3,690.00
Smack, J. Wilson	3,177.60				3,177.60

Smith, Benjamin N.		8,161.14			8,161.14
Smith, Jasper James	4,100.04		600.00		3,500.04
Spencer, Lamar	9,020.04				9,020.04
Spencer, Lee Roy	3,075.00				3,075.00
Spikes, Roy Millard	7,175.04		600.00		6,575.04
Stevenson, Wayland H.	4,305.00		600.00		3,705.00
Stringfellow, Karl D.	5,811.84				5,811.84
Turnipseed, Andrew S.	6,252.60				6,252.60
Tyndal, Carlos M.	1,383.84				1,383.84
Vaughn, Robert Lansing	871.42		95.70		775.72
Vickers, Sr., Marvin K.	6,252.60				6,252.60
Vickers, John Ellison	4,574.08				4,574.08
Walton, Wilbur Latimer	8,097.60		600.00		7,497.60
Whatley, Ray E.	4,305.00				4,305.00
White, David Richard	7,277.52		600.00		6,677.52
Williamson, Luther T.	5,330.04				5,330.04
Wilson, Jr., Louie F.	5,176.32		600.00		4,576.32
Wilson, Robert Lee	7,841.28		600.00		7,241.28
Woodall, Comer W.	640.64				640.64
Zellner, James Abraham	8,097.60				8,097.60
Inside-Total	**$588,958.13**	**$45,545.58**	**$13,854.10**	**$2,900.04**	**$623,549.65**

MINISTERIAL MEMBERS — ELSEWHERE

Atkeison, Gordon R.	1,998.84				1,998.84
Badgley, Roy J.	102.51				102.51
Barrett, Moses C.	2,818.80				2,818.80
Boyd, James Drexel	205.08				205.08
Brasher, James H.	871.32				871.32
Byrne, Herbert W.	1,640.04				1,640.04
Cates, Paul E.	205.08				205.08
Dannelly, Frank P.	798.24				798.24
Davis, William Darlington	433.62				433.62
Dillard, Thomas D.	820.08				820.08
Dunnam, Jr., Spurgeon M.	563.76				563.76
Fields, Lindsay G.	410.04				410.04
Foote, Gaston	754.08				754.08
Hinton, Edward G.	205.02				205.02
Langford, Liona	1,025.04				1,025.04
Lawson, Luther E.	410.04				410.04
Marbury, Lonnie Cammon	1,230.00				1,230.00
Moore, Collie Leonard	1,230.00				1,230.00
Price, Wesley S.	1,640.04				1,640.04
Ridgeway, Jesse M.	615.00				615.00
Ridnour, Glen Hale	461.28				461.28
Roberts, Jesse Hugh	205.08				205.08
Screws, Jr., Henry A.	136.67				136.67
Smith, Earnest Andrew	461.28				461.28
Sumter, Alfred	410.04				410.04
Thompson, Sr., Bishop Scot	362.76				362.76
Thompson, F. Fagan	410.04				410.04
Trost, John Elder	615.00				615.00
Elsewhere-Total	**$21,038.78**				**$21,038.78**
Ministerial Member Total	**$609,996.91**	**$45,545.58**	**$13,854.10**	**$2,900.04**	**$644,588.43**

SURVIVING SPOUSES — INSIDE

Adkins, Ethel M.	3,802.80			3,802.80
Andrews, Sue Mills	5,955.24		420.00	5,535.24
Anthony, Sara	4,053.96	966.00		5,019.96
Anthony, Aeoline	4,771.44	487.50		5,258.94
Ham, Margie Armstrong	1,865.52			1,865.52
Barnes, Alice Tyler	4,663.80			4,663.80
Bass, Lois R.	4,233.24			4,233.24
Beasley, Nelle P.	2,296.08			2,296.08
Bolan, Buelah M.	2,834.16		426.00	2,408.16
Bradley, Idalee Wood	3,946.32			3,946.32
Bullington, Melonae	2,726.52			2,726.52
Calhoun, Sallie Ruth	6,529.32			6,529.32
Capell, Thomas C.	717.60	717.60		1,435.20
Carr, Myrtice A.	3,408.12	1,396.38		4,804.50
Chappelle, Hilda H.	6,098.76			6,098.76
Chestang, Nettye S.	1,327.44			1,327.44
Conner, Eunice M.	2,331.96			2,331.96
Corbitt, Carol Elizabeth	5,883.60			5,883.60
Crew, Rhetta M.	5,668.32			5,668.32
Crews, Arlene M.	287.04			287.04
Davis, Sibyl B.	6,098.76			6,098.76
Devane, Jo Anne	4,089.84	93.12		4,182.96
Ellis, Mattie N.	1,614.48			1,614.48
Ellisor, Vassie B.	1,488.87		105.00	1,383.87
Forester, Catherine A.	2,152.56			2,152.56
Gilmer, Elva Thornburg	2,080.80		420.00	1,660.80
Grissett, Doris Louise	1,004.52	2,998.62		4,003.14
Haas, Barbara Price	1,650.24	2,395.92	420.00	3,626.16
Hagood, Virginia	5,058.48			5,058.48
Harbour, Maria R.	1,435.08			1,435.08
Hardin, Katherine	6,242.28			6,242.28
McLeod, Abbie F.	807.21			807.21
Haskew, Mrs. Daniel W.	1,315.49		1,315.49	
Hathaway, Lucy C.	2,224.32			2,224.32
Heaton, Bernice D.	3,157.08		420.00	2,737.08
Edwards, Mary W.	2,726.52			2,726.52
Higgins, Marion K.	502.32	361.20	420.00	443.52
Hildreth, Marjorie S.	6,098.76			6,098.76
Hosey, Martha M.	1,757.88			1,757.88
Howell, Fannie Lou	3,515.76			3,515.76
Hudgens, Ruth Todd	4,233.24			4,233.24
Hughen, Lillian Doswell	4,484.60			4,484.60
Hughes, Gertrude V.	5,022.60		420.00	4,602.60
Bell, Bertha Helene	968.64	3,022.50		3,991.14
Johnson, Virginia Sue	2,726.52			2,726.52
Jones, Irene E.	5,381.28			5,381.28
Jones, Rachel N.	3,228.84	1,515.90		4,744.74
Kerlin, Hilda W.	6,242.28			6,242.28
Lawrence, Nettie Lou	6,170.52			6,170.52
Lewis, Myrtle	4,233.24		420.00	3,813.24
Liddell, Evelyn J.	3,838.68		420.00	3,418.68
Lloyd, Kathleen F.	2,977.68		420.00	2,557.68
Marietta, Doris M.	5,811.84		420.00	5,391.84
Martin, Myra S.	4,365.10			4,365.10
Mathison, Rachel C.	735.51			735.51

McKinney, Pauline P.	6,242.28			6,242.28
Middlebrooks, Wilma A.	1,722.00		210.00	1,512.00
Moseley, Pattie M.	4,376.76		420.00	3,956.76
Mott, Effie	3,408.12	1,396.38		4,804.50
Vanderwerff, Grace	2,690.64			2,690.64
Noland, Ethel H.	574.08			574.08
Prestwood, Carrie	1,614.48			1,614.48
Rancher, Mable W.	4,233.24			4,233.24
Rasco, Trudie W.	1,722.00			1,722.00
Rice, Nancy Rebecca	4,305.00	798.60		5,103.60
Roberts, Lillie S.	4,699.68		420.00	4,279.68
Slade, Myrtle L.	1,148.04	2,903.04		4,051.08
Smilie, Katie L.	4,663.80		420.00	4,243.80
Snodgrass, Ethel	3,228.84			3,228.84
Grice, Louisa M.	1,686.12			1,686.12
Spivey, Mary Lee	3,802.80			3,802.80
Spivey, Ethel T.	2,439.60			2,439.60
Sproles, Nola M.	3,264.72			3,264.72
Stinson, Dottie B.	852.12	3,118.14		3,943.26
Tanton, Mary M.	5,596.56			5,596.56
Tracy, Eloise	2,511.24	1,994.28		4,505.52
Tubb, Evelyn B.	1,354.29			1,354.29
Vanlandingham, Kate	3,731.04		420.00	3,311.04
Vaughn, Verna M.	3,050.00		567.04	2,482.96
Vickers, Nonnie C.	4,663.80			4,663.80
Perkins, Della E.	579.98			579.98
Warwick, Annie M.	4,233.24			4,233.24
White, Marie	4,018.08			4,018.08
Whitsett, Julia S.	3,551.64		420.00	3,131.64
Whitsett, Lovie T.	3,587.52			3,587.52
Williams, Viva M.	1,722.00			1,722.00
Wilson, Minnie M.	2,511.24		420.00	2,091.24
Inside-Total	**$286,601.01**	**$24,165.18**	**$9,343.53**	**$301,422.66**

SURVIVING SPOUSES — ELSEWHERE

Bannister, Victoria C.	1,829.64			1,829.64
Booker, Ruth R.	1,327.44			1,327.44
Bridges, Valeria C.	538.20			538.20
Callan, Gladys	717.60			717.60
Cowart, Louise M.	2,941.80			2,941.80
Davidson, Mary Laverne	1,399.14			1,399.14
Dobbins, Gwendolyn E.	1,650.24			1,650.24
Flournoy, Addie	1,686.12			1,686.12
Griggs, Evelyn	1,219.80			1,219.80
Haygood, Thelma A.	287.04			287.04
Houston, Louise	1,112.16			1,112.16
Jackson, Helen E.	1,255.68			1,255.68
Lantrip, Ann L.	466.44			466.44
Lynch, Cora L.	179.40			179.40
MacKay, Beulah M.	430.56			430.56
McGowan, Eoline D.	430.56			430.56
Moulton, Annie G.	861.00			861.00
Paul, Virginia W.	143.52			143.52
Peacock, Dorothy B.	2,690.64			2,690.64
Pollard, Ethel M.	1,004.52			1,004.52
Pooley, Anna L.	825.12			825.12

Ratchford, T. Lillian	1,973.16				1,973.16
Rushing, Annie O.	430.56				430.56
Shaw, Effie Jean	215.28				215.28
Simpson, Rosemarie F.	502.32				502.32
Snow, Lena M.	287.04				287.04
Thomas, Litha H.	143.52				143.52
Vann, Ila E.	861.00				861.00
Ward, Margaret L.	538.15				538.15
Washington, Mattie L.	1,435.08				1,435.08
Williams, Nellie B.	574.08				574.08
Elsewhere-Total	**$29,956.81**				**$29,956.81**
Surviving Spouses Total	**$316,557.82**	**$24,165.18**	**$9,343.53**		**$331,379.47**

CHILDREN — INSIDE

Davis, Edna Elizabeth		1,416.50			1,416.50
Inside-Total		**$1,416.50**			**$1,416.50**
Children Total		**$1,416.50**			**$1,416.50**

LOCAL PASTORS — INSIDE

Brooks, Warren Hilton	1,206.24		316.20		890.04
Burroughs, John C.	1,332.60				1,332.60
Hobbs, William Drafton					
Hutto, William Vernon	2,384.88				2,384.88
Knox, Levi D.	741.72		184.20		557.52
Monday, Claren Donnell	1,998.84				1,998.84
Palmer, James Henry	1,742.52				1,742.52
Syfrett, Charles S.	2,050.08				2,050.08
White, Emmett Lafayette	1,305.22				1,305.22
Inside-Total	**$12,762.10**		**$500.40**		**$12,261.70**
Local Pastors Total	**$12,762.10**		**$500.40**		**$12,261.70**

SURVIVING LOCAL PASTORS SPOUSES — INSIDE

Allen, Rena S.	645.84	3,246.48			3,892.32
Allman, Nellie E.	2,403.72				2,403.72
Armour, Myrtle L.	1,435.08				1,435.08
Daughtry, Maggie M.	777.30				777.30
Dunnavant, Ursa Lee	574.08				574.08
Fralish, Vivy L.	1,004.52				1,004.52
Guy, Grady B.	2,367.84				2,367.84
Jones, Annie M.	1,435.08				1,435.08
McDurmont, Laura P.	1,076.28				1,076.28
Norton, Mamie W.	1,973.16				1,973.16
Rhodes, Thea Olean	1,793.76			1,260.00	3,053.76
Simmons, Vivian	1,435.08				1,435.08
Spencer, Alice Elmira	2,116.68				2,116.68
Spivey, Betty G.	3,874.56				3,874.56
York, Lillian M.	1,865.52				1,865.52
Inside-Total	**$24,778.50**	**$3,246.48**		**$1,260.00**	**$29,284.98**
Surv. LP Spouses Total	**$24,778.50**	**$3,246.48**		**$1,260.00**	**$29,284.98**
Conference Total	**$964,095.33**	**$74,373.74**	**$23,698.03**	**$4,160.04**	**$1,018,931.08**

EQUITABLE SALARY PAYMENTS FOR 1987

Andalusia District

Arledge, Tommy (McKenzie)	$ 3,277.56	
Baxter, John (Conecuh Circuit)	795.00	
Bennett, Richard (Andalusia: West End)	2.499.96	
Carmichael, Glenn (Opp: Memorial)	3,099.96	
Hankins, Jack (Bermuda)	2,400.00	
Matthews, Horatio (Evergreen: St. Paul)	3,744.00	
Odom, Donald (Holly Grove)	2,220.00	
Smith, Glenn (Kinston)	1,208.35	TOTAL $ 19,244.83

Demopolis District

Armstrong, William (Uniontown)	$ 2,154.96	
Bracewell, James (Allen)	966.64	
Brown, Naomi (Coffeeville)	1,458.35	
Butler, Baston (Allen)	1,208.35	
Floyd, William (Eutaw Circuit)	3,433.50	
Golden, Doug (Coffeeville)	2,041.62	
Howard, James (Akron Circuit)	2,900.04	
Ratcliff, V.L. (Wesley Chapel)	1,115.00	
Richerson, Bruce (Bashi/Peachtree)	2,522.04	
Temple, Earl H. (Mount Hermon)	3,500.04	TOTAL $ 21,300.54

Dothan District

Anderson, Lawrence (Pondtown)	$ 1,290.00	
Ball, Ronald (Heritage)	9,780.00	
Nunn, Ronald (Pleasant Ridge)	1,449.35	
White, Michael (Old Tabernacle)	2,739.96	TOTAL $ 15,259.31

Marianna-Panama City District

Belardino, Paul (Galilee)	$ 1,681.62	
Hawes, Wallace (Cottondale)	412.20	
Hodges, Norman (P.C.: St. Mark)	2,624.94	
Lane, Ray, Jr. (Venters Memorial)	1,458.30	
Steverson, C.W. (Center Ridge)	2,889.96	
Warren, Steven (Honeyville)	3,499.92	TOTAL $ 12,576.94

Mobile District

Bugna, William (Mobile: Inner City)	$ 3,500.04	
Grant, William (Chatom)	3,272.04	
Roberts, Mark (Irvington)	1,541.65	
Smith, Charles (Heritage)	10,500.00	TOTAL $ 18,813.73

Montgomery District

Bass, Ray (LaPlace)	$ 2,205.60	
Choi, Moon H. (Montgomery: Korean)	3,199.92	
Davis, George (Benson Circuit)	1,064.15	
Hardin, Farris (Loachapoka)	1,369.98	
Johnson, Shuford Elizabeth (St. Paul)	5,490.00	
King, Stephen (Loachapoka)	1,149.96	
Moore, Lance (Society Hill)	2,511.63	
Morgan, John (Boylston)	1,691.62	
Perry, Melvin (New Jerusalem)	2,739.96	
Spencer, Lester, Jr. (Beulah)	1,919.96	TOTAL $ 23,342.79

Pensacola District

Burleson, Edison (Wesley Memorial)	$ 4,075.00	
Epler, Neil (Wesley Memorial)	5,880.00	
Lay, Joseph (Navarre)	12,249.96	
Lee, Janet (Century/McDavid)	1,086.00	
McVay, Phillip (St. Luke)	9,780.00	
Stutz, David (Atmore: McRae St.)	2,910.00	
Wiley, Steven (Byrneville)	2,220.00	
Zirlott, Mitchell (Pineview)	875.00	TOTAL $ 39,075.96

Selma District

Atkinson, William (Heiberger)	$ 2,676.00	
Bingham, Thomas (Forest Home)	2,112.00	
Koetje, Willard (Lowndesboro)	1,500.00	
Perry, James (Beatrice-Peterman)	1,680.00	
Phillips, Donald (Mt. Pisgah)	1,699.92	TOTAL $ 9,667.92

Troy District

Butler, Batson (Rutledge)	$ 1,691.69	
Davis, George (St. Paul/Brown Grove)	1,400.00	
Eckert, Christian (Pike Circuit)	2,560.08	
Hudson, Daniel (Seale)	1,599.01	
Jackson, Cecil (Williams-Tennille)	2,560.08	
LaBranch, Mark (Seale)	1,142.15	
Peters, Don (Banks)	1,366.70	
Pierson, Richard (Crawford)	1,208.35	
Stabler, Johnny (Banks)	2,083.35	
Warren, Joel (Shady Grove)	2,741.16	
White, Arthur (Union Springs: St. Paul)	1,000.00	TOTAL $ 19,352.57

GRAND TOTAL — $178,634.59

Division X — Memoirs

The Record of Remembrance

MINISTERS

MOSES SHOFNER BALDWIN, SR.
Born January 31, 1898 Died April 6, 1988 FC 1955

JOHN THADDEUS ELLISOR
Born April 20, 1905 Died September 1, 1987 FC 1930

CURTIS SCRUGGS FORD
Born February 21, 1920 Died April 6, 1988 FC 1973

WELTON GREGORY
Born October 16, 1910 Died February 19, 1988 FC 1938

OVIE WILSON MATHISON
Born June 2, 1912 Died September 7, 1987 FC 1942

ACTON ELIJAH MIDDLEBROOKS
Born August 1, 1893 Died June 22, 1987 FC 1924

MINISTERS' SPOUSES

FLOSSIE BELLE PALMER BALDWIN
Wife of the Rev. Moses Shofner Baldwin
Born November 30, 1987 Died March 7, 1988

MAGGIE MAE SEGO DAUGHTRY
Widow of the Rev. George Edward Daughtry
Born August 9, 1894 Died May 21, 1987

DORIS LOUISE THOMPSON GRISSETT
Widow of the Rev. Ashley D. Grissett
Born April 5, 1905 Died March 3, 1988

ARLEAN COVINGTON RICE
Wife of the Rev. Robert J. Rice
Born December 22, 1905 Died January 18, 1988

LILLIAN MORRIE DANIELS YORK
Widow of the Rev. Charles Otis York
Born February 19, 1902 Died August 2, 1987

MEMORIAL SERMON
Charles M. Langford

"The Blessed Community"

Scripture: Revelation 22:1-5

Text: *" 'Blessed are the dead who die in the Lord henceforth.' 'Blessed indeed,' says the Spirit, 'that they may rest from their labors, for their deeds follow them!' "*
Revelation 14:13 (RSV).

What ever happened to Lazarus of Bethany? John introduces him to us in the opening statement of his eleventh chapter. Then the tension of the story builds until finally Jesus takes charge. Standing by the grave, Jesus cries in a loud voice, " 'Lazarus, come out.' " (John 11:43). And he does.

So Lazarus is given another chance in life. One might suppose that he would be a central figure in the biblical story from this point on. But as far as I can determine, he is named only twice more in the New Testament. Both of these references are in the twelfth chapter of John. Jesus visits later with his friends in Bethany, and Lazarus is one of the persons at the supper table. We also see the religious leaders plotting to kill him because he is attracting so much attention to Jesus.

What did happen to Lazarus? The one thing we know about him, even though the Bible does not specifically say so, is that he died again. So did the young man in Nain and the daughter of Jairus.

As good as this earthly life is, sometimes, and as long as it is for some people, it is still a temporary situation. We cling as long as we can, but there comes a time when we must let go. There is also the time when we must release our hold on a loved one who has completed the earthly journey. We come face to face with the finality of physical death. How desperate this moment must be for the person whose outlook and philosophy require him to write "The End"! Paul reminds us that we are not like those who have no hope. We are a people of "faith, hope and love." (1 Corinthians 13:13). We are a community of the Resurrection!

At the heart of John's story about Lazarus is the lesson contained in Jesus' statement to Martha: " 'I am the resurrection and the life; he who believes in me, though he die, yet shall he live, and whoever lives and believes in me shall never die. Do you believe this?' " (John 11:25-26 [RSV]). That's Jesus' question, not mine. " 'Do you believe this?' " How we answer that makes all the difference in the world!

The resurrection faith is not an exact science. That troubles some of us who are thoroughly grounded in technology. Recently I put twelve figures in my calculator and came up with a total of 2,749. I wanted an average, so I divided that number by twelve. The result was 229.0833333. Now that's exact. I do not even know the mathematical way to say that number, but I do know that it is specific. In contrast, there are some things we must accept by faith. And then our faith is confirmed by the Spirit of God.

What assurance comes to me when I read John Greenleaf Whittier's poem, "The Eternal Goodness." In the face of uncertainties, his strong faith and explicit trust show through.

I know not what the future hath
  Of marvel or surprise,
Assured alone that life and death
  His mercy underlies:

And so beside the Silent Sea
  I wait the muffled oar;
No harm from Him can come to me
  On ocean or on shore.

I know not where His islands lift
  Their fronded palms in air;
I only know I cannot drift
  Beyond His love and care.

Yet in the maddening maze of things
And tossed by storm and flood,
To one fixed ground my spirit clings;
I know that God is good.

God, in his goodness, has planned for us so much more than we have ever dreamed of or imagined. You do not have to take my word for it. Listen to Paul: "But, in the words of Scripture, 'Things beyond our seeing, things beyond our hearing, things beyond our imagining, all prepared by God for those who love him.' " (1 Corinthians 2:9 [NEB]). Paul adds that God is revealing these things to us through the Spirit. Here he has paraphrased the prophet Isaiah. (Isaiah 64:4).

I make it a practice to read at least one spiritual classic during Lent. A number of them require more than one serious reading. I am referring to such books as *MEISTER ECKEHART SPEAKS,* Brother Lawrence: *THE PRACTICE OF THE PRESENCE OF GOD* and some more recent ones, Leslie Weatherhead's *THE WILL OF GOD* and Albert Edward Day's *DISCIPLINE AND DISCOVERY.* This year on Ash Wednesday I went to my book shelf and almost without realizing it, I had my hand on *A TESTAMENT OF DEVOTION* by Thomas Kelly. I thought to myself, Why read again a book I have read half dozen times? I took the book anyway and soon learned why I was led to it. In one of the longer sections, Dr. Kelly writes about the Blessed Community. Listen to him: "The incident of death puts no boundaries to the Blessed Community, wherein men live and love and work and pray in that Life and Power which gave forth the Scriptures.... And these are in the Holy Fellowship, the Blessed Community, of whom God is the head." (pp. 82, 84). He doesn't say, "Maybe God has worked out some arrangement for us to be in fellowship with loved ones who have died." He emphatically announces that there is a Holy Fellowship in the Christian life which even death cannot break. He calls it the Blessed Community. Being where we are at this moment, we need to hear that and we need to believe that.

The thing to consider first and foremost about the Blessed Community is that "God is the head." The fellowship is what it is because God is who he is. But who is God? Dr. Harry H. Potthoff has a thorough answer to that question. "God is the integrity which underlies reality, the creative power making for wholeness in nature and in human relations, the luring and transforming power expressed in creative ideas, beliefs and ideals calling forth the best in human beings." (Harry H. Potthoff: "Homiletical Resources," *QUARTERLY REVIEW,* Summer 1984, Charles E. Cole, editor, p. 92). That is well and good, but I need several days to let that soak in and make any difference in my life. I think I recall another answer to that question. John said, "God is love, and he who abides in love abides in God, and God abides in him." (1 John 4:16b [RSV]). Now that has a personal ring about it. I hear Archbishop William Temple saying, "The heart of Religion is not an opinion about God, such as Philosophy might reach as the conclusion of its argument; it is a personal relationship with God." (William Temple: *NATURE, MAN AND GOD,* p. 54).

Dr. E.I. Bosworth had a ready answer to a question of similar nature: "How do you know there is a God?" He tells of meeting a small boy who was flying a kite. It was completely out of sight. Dr. Bosworth asked, "How do you know there is any kite there at all?" to which the boy replied, "I feel the pull of it." (Quoted in Walter M. Horton: *GOD,* p. 58). There is a pull from God to which my spiritual nature may respond. When we allow him in our lives, we are overwhelmed by his love. And we realize that we are a part of the family. The Blessed Community is the family of God. Will you hear me again? The Christian fellowship is what it is because God is who he is, a God of love, grace, goodness and truth.

The Blessed Community is colored by who we are and how we respond. As God makes us a part of the family, he expects us to act as a member of the family should. We love as we are loved. We shoulder our share of the responsibility. Dr. Kelly adds, "The solid kernel of community of life in God is in the center of the experience, renewing our life and courage and commitment and love." (p. 87). Life in this Community is always one of give and take. There is no promise that God's love will shield us from hurt and sorrow, but there is the promise that his grace will be sufficient for our needs.

One of the best depictions of a grieving Christian I have come across is a word picture painted by Leonard Griffith in *THE ETERNAL LEGACY FROM AN UPPER ROOM.* "The true Christian does not make himself neurotic with resentment over the death of his loved ones; he knows that they are with Christ, and he leaves it contentedly at that, admitting

that Christ has a claim on them far superior to his own. Nor would he ever dream of wishing them to come back to him. Why should he? Because one day he will go to them. He will see them again. He lives in that hope, and meanwhile resumes the journey of life serenely and faithfully." (p. 67). Have you come that far in your grief? Have you really gotten hold of the resources God offers you? The Blessed Community is just that, a community.

A community is made up of all kinds of people. "The crabbiest man in the county stalked into the rural diner early one morning and sat sullenly at the counter. 'I want a fried egg,' he snarled at the waitress. 'It should be cooked in a clean skillet with just a dab of butter — not grease. The white should be firm, and the yolk not too runny, and it must be seasoned with a pinch of salt and just a whiff of pepper.' The waitress nodded when she wrote down the order. Then, with a raised eyebrow she asked, 'Is it okay if the hen's name is Doris?' " (LIONS MAGAZINE, June 1987).

There are also advantages in being a part of a community. The Christian fellowship is an insurance against our having to "walk that lonesome valley" all alone. When we hurt, there is someone who cares. "We share each other's woes, Our mutual burdens bear, And often for each other flows The sympathizing tear." (John Fawcett). When we are joyful, there is someone to share the joy with us. We dare not use the community as a crutch, but we certainly need the support it offers.

The Christian community has a dimension that is missing from all other social groups. It is of eternal significance. Here is the last of the quotations from Dr. Kelly: "For until the life of men in time is, in every relation, shot through with Eternity, the Blessed Community is not complete." (p. 88). Eternal life which God offers us in Jesus Christ begins in time and lasts forever.

The Blessed Community includes those persons who have already joined the "Church Triumphant." They may be deleted from our membership rolls, but they are not dropped from our hearts and the spirit of our fellowship.

It is reported that on the eve of his seventy-fifth birthday, Sir Winston Churchill said, "I am ready to meet my Maker. Whether my Maker is prepared for the great ordeal of meeting me is another matter." Death is a serious matter, and most of us are not able to joke about it. As Christians, we know that it is not as final as it appears. Joseph Fort Newton said, "Death is separation, not destruction. Body and soul are parted; nothing (is) destroyed." (*EVERYDAY RELIGION,* p. 177). C.S. Lewis in his book, *THE WEIGHT OF GLORY*, says, 'Nothing that has not died will be resurrected." (Quoted in Job and Shawchuck: *A GUIDE TO PRAYER FOR MINISTERS AND OTHER SERVANTS,* p. 185). The process of the spirit is life through burial to resurrection. And we are a community of the Resurrection!

John, exiled on Patmos, is thinking of what the future holds, and he tries to describe a scene in eternity. He uses such words as life, healing, worship, light. And he says the Lord God is there. He pronounces blessings on those who have already made the transition, those who rest in the presence of the Father. What bounty and what beauty that must involve!

All that has been said today, or all that ever could be spoken, will not keep us from missing our loved ones. One of the times I really miss my mother is at the Annual Conference session. She attended many years, sometimes representing her charge, sometimes as a visitor. She came for one day in 1981 to see me perform the duties of secretary for the first time. Two weeks later her worn heart stopped and she slipped away. That has been seven years, and I still miss her. A.E., Thad, Ovie, Welton, Curtis, Shofner, all left us this year. We will be missing them seven years, and ten years and twenty years from now! But we are grateful that they have contributed so much to our Blessed Community and continue to be a part of it. We thank God for those who have graced our parsonages, Mrs. Daughtry, Mrs. York, Mrs. Rice, Mrs. Grissett and Mrs. Baldwin. Praise God from whom all blessings flow!

In a Sunday School lesson about a year ago, Thomas F. Chilcote wrote about an early boyhood experience. Let him tell it. "An aunt of mine who lived in the country died. My father took me to the funeral home. Beneath the casket, as a part of the bier, was a small mural. I could not tell whether it represented a sunrise or a sunset. So I asked my father. His answer put my mind to rest. He said: 'It is both. It is a sunset because she has come to the end of her life on earth; it is a sunrise because she has begun her life in heaven.' He kept the words simple and plain so I would understand." (*ADULT BIBLE STUDIES*, March-May, 1987, p. 58).

Jesus said, "I am the resurrection and the life.... Do you believe this?" Charles, do you believe this? Wilma and Vassie, do you believe this? Rachel, Sarah, Laura, Robert, do you believe this? Yes, we all do. And in that faith we celebrate life!

One of my favorite stories is about a little girl who was familiar with barnyard animals but knew nothing of the more exotic forms of animal life, such as the peacock. One day her mother took her to the zoo. As children usually do, she glanced from cage to cage and hurried on. She was some distance beyond her mother when she looked in a cage and was face to face with a peacock, resplendent with his colorful fan. She caught her breath, stared for a few seconds, then ran toward her mother, calling excitedly, "Mama. Come quick. The chicken is blooming!" Leave it to a child to give us a vivid description.

Well, our brothers and sisters are blooming as a part of the Blessed Community in the presence of the living God. In that faith and spirit, we find blessed assurance! Amen.

MOSES SHOFNER BALDWIN, SR.
(1898-1988)

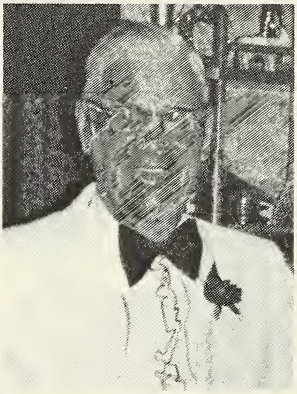

Moses Shofner Baldwin, Sr. was born January 31, 1898 in Dale County, Alabama, the son of the Rev. Moses Jeter Baldwin and Minnie Ann Eliza Brannon Baldwin. Most of his formative years were spent in and around Midland City. Like most of the young people in this rural area, he spent most of his time doing chores, going to school, fishing, attending church and church socials. His father was a Methodist circuit rider, riding the circuit in a horse and buggy. Being musically inclined and blessed with a good voice, Moses sang with his brothers in church choirs. Later in life, he sang many solos with various church choirs and used songs in many of his sermons.

World War I caught young Moses at the right age for service in the army. He enlisted with his local regiment. He served with the medical corps and in France distinguished himself by rescuing and tending to his comrades while under fire. It was there that he was gassed, and the after-effects bothered him the rest of his life. By the end of the hostilities he had received the Distinguished Service Cross, Croix-Guerre, and the Purple Heart.

After the war in 1921 he married Flossie Bell Palmer in Midland City. In 1923 he completed his high school education at Auburn High School and at the same time completed the two year course of study for applied electricity at Auburn Polytechnic Institute. With his wife and a new born son he moved to Pittsburg, Pennsylvania to work for the Westinghouse company. Tragedy struck when Moses was almost fatally electrocuted working at the factory. The burns were so serious that unhealed skin grafts bothered him the rest of his life.

The young family returned to Midland City. Later he went to work for Standard Oil, living first in Arkansas and then in Baton Rouge, Louisiana. In Baton Rouge the Baldwins found that due to gas rationing, the nearest Methodist church was a four mile walk from their home. So they helped organize the North Baton Rouge Methodist Church where he served as steward, Sunday School superintendent, choir director, soloist, and youth director.

Again tragedy struck when Moses was poisoned with a chemical that left him with a severe arthritic condition. He accepted a disability settlement from Standard Oil and went to Florida to recuperate. Despite the medical prognosis of a gradual crippling progress of his arthritis, Moses began lay preaching and teaching Bible classes. Clearly the call to preach had surfaced and he declared his candidacy for the ministry. He answered the call to preach in July of 1945 when he accepted work on the Dothan Circuit. Interestingly, Elijah Middlebrooks, who was married to Moses' sister until she died, became his District Superintendent. He continued his studies at the Chipola Junior College and completed the conference course of study for supply pastors at Emory University.

Rev. Baldwin retired from the ministry in 1980 and lived in Mobile, Alabama. He continued to serve small circuits as a retired supply, preached revivals, and did civic work. In 1986 due to ill health the Baldwins moved to Baton Rouge to live with their daughter, Mrs. Frances Humphreys. He died April 6, 1988 at Oakly House in Baton Rouge, Louisiana. Funeral services were held at the Ward Wilson Funeral Home in Dothan, Alabama on April 9, 1988. Interment was in the Midland City Cemetery in Midland City, Alabama. He is survived by his children, Moses Shofner, Jr. and his wife, Mable; Frances Marion Humphreys and her husband, Warren; William Palmer and his wife, Betty; Joseph Howard and his wife, Peggy; eleven grandchildren and eight great grandchildren; two sisters, Mrs. Clifford Fleet and Mrs. Mallie Pierce; and two brothers, Spurgeon Baldwin and Howard Baldwin.

Rev. Baldwin was a Christian, husband, father, friend, pastor and patriot. All of these attributes were abundantly displayed throughout his life. The least of God's children was great in his sight. He loved and trusted everyone. Throughout his life he was inspired by music, and he used his musical talent to inspire others. Though beseiged by illness in his later years, he did not lose his sense of fun and was still able to entertain and play with children

and enjoy them. His legacy to his family was his great faith in the grace of God, his faith in and love for his fellowman, and his own strength and courage in the face of adversity.

—Mrs. Frances Baldwin Humphreys

SERVICE RECORD: 1945—Received local preacher's license; 1955—Ordained deacon; 1953—Admitted on trial; 1955—Received into full connection. APPOINTMENTS: 1945—Dothan Circuit; 1947—Echo; 1951—Hartford Circuit; 1952—Mt. Vernon; 1960—Retired; 15 service years.

JOHN THADDEUS ELLISOR
(1905-1987)

John Thaddeus Ellisor, Sr. was born April 20, 1905 in Rose Hill, Covington County, Alabama, the son of John Oscar Ellisor, Sr. and Ethel Dillard Ellisor. After graduation from Andalusia High School, he received the A.B. degree from Birmingham-Southern College, the B.D. degree from Garrett Theological Seminary, Northwestern University, and the D.D. degree from Birmingham-Southern College.

After admission to the Alabama Conference in 1928 he served with distinction and honor for forty one and a half years. Among other accomplishments, it is to be noted that he served as president of the Conference Board of Education and as an accredited visitor to the World Council of Churches. After a long illness his death ensued on September 1, 1987 in Dothan, Alabama.

Of his immediate family he is survived by his wife Vassie Spencer Ellisor, daughters Barbara Nicholson (Mrs. Thomas H.), Patricia Gaines (Mrs. Charles L.); a son John Thaddeus Ellisor, Jr.; six grandchildren, Jane Nicholson White, Eric Nicholson, Lisa Nicholson, Latham Gaines, Shelby Gaines, and Margaret Gaines; two great-grandchildren, Whitney White and Haley Nicholson; two sisters, Mrs. Evelyn Sell and Mrs. Marguerite Reams; and two brothers, Rev. John Oscar Ellisor, Jr. and Rev. James Dillard Ellisor. Another brother, Dr. Cecil Marvette Ellisor, predeceased him.

Funeral services were conducted at the Lafayette Street United Methodist Church, Dothan, Alabama, September 4, 1987, under the direction of the pastor, Rev. Don Dean, who was assisted by Rev. John Oscar Ellisor, Jr., Rev. James Dillard Ellisor, Rev. John Walter Ellisor and Rev. Hayward Reams. He was buried in the Memory Hill Cemetery in Dothan, Alabama.

Since man's inception as an occupant of this planet, he has erected monuments for various and sundry reasons. Not least among these, no doubt, for his egotistical satisfaction, he erected his shrines. More notable and pronounced, he built them to venerate his innate compulsion to worship. Man has raised his monuments from the material tangible objects at his disposal. Whereas, God has always constructed His monuments from the intangibles, the essence of the intrinsic values implanted in the indomitable soul.

Of the Seven Wonders of the Ancient World, the Pyramids of Egypt, the Statue of Zeus, the Colossus of Rhodes, the Light House of Alexandria, the Hanging Gardens of Babylon, the Temple of Diana, the Mausoleum of Halicarnassus, only the pyramids remain.

Swift to its close ebbs out life's little day;
Earth's joys grow dim; its glories fade away;
Change and decay in all around I see;
O thou who changes not, abide with me.

(*Methodist Hymnal,* 1964.)

The Changeless One has irrevocably ensconced his monuments in the heart and soul of human kind where they reign forever and whose momentous enhancement of the human race live on today and throughout eternity.

My brother, Thad, is one of God's irrefutable monuments. Most certainly, he is one of His supreme elite. It is beyond the range and capability of man's vocabulary to bestow upon him the honor and praise he has merited through a life dedicated and devoted to the highest and best. The most profound and noblest words I or anyone could utter would be superfluous and redundant. I knew him well enough to know that he would disdain and shun all praise and verbose eulogy. Majestically, he did the Will of God as God gave him the light to see and follow His will.

Endlessly, I could extoll the greatness of his many accomplishments for Christ and His Church and the magnitude of the countless numbers of people blessed by his care and concern. His life was motivated by the love of Christ and the relentless zeal to inculcate that love in the life of others by the life he lived and the words he spoke.

—John Oscar Ellisor, Jr.

SERVICE RECORD: 1912—Joined the Andalusia Methodist Episcopal Church, South; 1928—Licensed to preach by Andalusia MEC, South; 1928—Admitted on trial; 1930 Admitted to full connection and ordained deacon; 1932—Ordained elder. APPOINTMENTS: 1922—Heiberger; 1929—East Brewton; 1930—Grand Bay; 1932—Verbena (9 months); 1933—Student, Northwestern; 1934—(May) Rutledge; 1937—Uniontown; 1940—Chisholm; 1941—Livingston-Eutaw,; 1945—Jackson First; 1950—Eufaula First; 1953—Pensacola District Superintendent; 1957—Church Street, Selma; 1961—Government Street, Mobile; 1966—Lafayette Street, Dothan. He retired in 1970 with 41½ years of service and at the time of his death was living in Enterprise, Alabama.

CURTIS SCRUGGS FORD
(1920-1988)

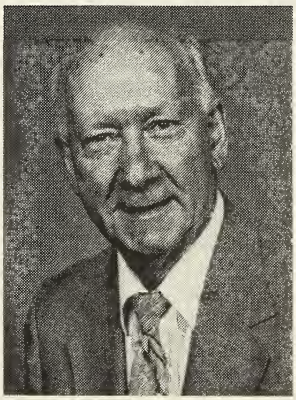

Curtis Scruggs Ford was born February 21, 1920, in West Bend, Alabama, the son of Margaret Scruggs and Johnnie Huey Ford. He spent his early years in Thomasville, Alabama, and graduated from Thomasville High School in 1938. Before entering the ministry he was a businessman in Thomasville and served in many capacities in the Thomasville United Methodist Church. He was a lay speaker for several years and conducted preaching services and prayer meetings on a regular basis in the rural churches near Thomasville before receiving the license to preach in 1960. He took the conference course of study in 1963, attended Faulkner Junior College from 1969-71; completed the Advanced Conference Course of Study at Emory University in 1972; and was admitted into Full Connection in the Conference in 1973.

Rev. Ford died April 6, 1988 at the North Baldwin Hospital, Bay Minette after a valiant fight against cancer. Funeral services were held at the Norris Funeral Home Chapel in Bay Minette, Alabama, on April 9, 1988. Interment was in the Bromley Cemetery in Bromley, Alabama.

On March 4, 1945, he married Laura Ella Durant Ford in Uriah, Alabama. He is survived by his wife; two daughters, Laura Dean Friedrich, now living in Chicago, Illinois and Hellen Elizabeth Sandoe, now living in Fairfield, California; two sons-in-law, Rev. Corydon E. Friedrich and M/Sgt. Wayne N. Sandoe, Ret.; two granddaughters, Stacey Elissa Sandoe and Michal Ford Friedrich. He is also survived by two brothers, Johnnie Huey Ford, Jr. of Uniontown, Alabama, and Edwin Roy Ford of Thomasville, Alabama; and one sister, Margaret Ford Bickham of Baytown, Texas.

During his ministry, Curtis and Laura, his wife, served Lower Peach Tree, Stapleton, Pittsview, Pine Grove-Ebenezer, Pine Grove, Slocomb, and Bay Minette, St. Paul. Curtis served the Conference in many capacities, among them being Chairperson of the Town and Country Commission, Chairperson of the Commission on Religion and Race, and as a Member of the Board of Directors of the Conference Credit Union.

He was actively involved in the organizing of the North Baldwin Ecumenical Association and assisted many families in need through the food pantry and housing assistance program. He was a World War II veteran, and an active member of the Rotary Club and was honored when the Bay Minette Chapter dedicated their Flag Program to him.

Curtis will be long remembered for his warm, brotherly spirit, his gentle manner, his compassion, and his dedication to the highest and noblest Christian ideals.

SERVICE RECORD: 1960—Received local preacher's license; 1963—Ordained deacon; 1965—Ordained elder; 1971—Admitted on trial; 1973—Received into full connection.
APPOINTMENTS: 1960—Lower Peach Tree; 1969—Stapleton; 1973 (August 1)—Pittsview; 1976—Pine Grove-Ebeneezer; 1978—Pine Grove; 1979 (July 4)— Slocomb; 1983—Saint Paul, Bay Minette. 27 service years.

WELTON GREGORY
(1910-1988)

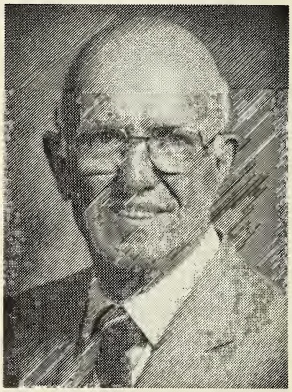

"You can say many good things about a lot of fine Methodist preachers, but you have to use a set of different words when you are talking about Welton Gregory. He was for many years 'a one-man Conference Council on Ministries,' guiding the many facets of our program. The offices of pastor, executive secretary, district superintendent, episcopal assistant, preacher, teacher, brother, husband, father — were all included in his avenues of service as a true believer and fearless servant of God in Christ."

—J.B. Nichols

Welton Gregory was born in Horton, Alabama October 16, 1910, the son of Leonard Parker and Tennie Lumpkin Gregory. His early years were spent in the rural area of North Alabama where he learned the meaning of hard work. His education included graduation from High School at Snead Seminary, Boaz, Alabama, 1931, Tennessee Wesleyan College, 1933, A.B. degree from Birmingham-Southern College, 1935, and the Candler School of Theology, 1935-36. On March 30, 1936 he married Sarah Evelyn Haughton in the Simpson Methodist Episcopal Church in Birmingham, Alabama.

His ministry was in North Alabama for three years before he transferred to the Alabama-West Florida Conference. After serving in three pastorates his appointment for seventeen years was to the Conference Board of Education as Executive Secretary. During that time, the field staff increased from one to four persons, adding a Children's Director, Youth Director and an Adult Worker. The annual budget quadrupled and Church School membership grew by 75%. Enrollment in leadership enterprises tripled. Development included laboratory schools, workshops, retreats, resident camping for youth and adults, and Bible conferences. During that time he also taught in Leadership Schools throughout the Southeast and served on the Southeastern Jurisdiction and General Boards of Christian Education.

Throughout his ministry and particularly during his work in education, he made brave and effective attacks on all forms of racial injustice. In his years of retirement he served as Director of Nellie Burge Community Center and visiting minister for Dexter Avenue, Frazer Memorial and Dalraida United Methodist Churches.

Reverend Gregory died February 19, 1988 in Montgomery, Alabama in Saint Margaret's Hospital. The memorial service was held in the Dalraida United Methodist Church on February 21, 1988 with Reverend Jimmie Spikes, pastor, Reverend Selman Bradley, Dr. John Bransford Nichols and Dr. Andrew Turnipseed officiating. Interment was in the Greenwood Cemetery, Montgomery, Alabama. He is survived by his wife, Sarah; their three daughters, Jan G. Thompson, Gloria G. Rosser, and Dianne Gregory; their three grandchildren, Jeffrey Thompson, Jason Thompson and Zoee Rosser. Also surviving are his three brothers, Marvin, Hobert and Leonard Gregory, and two sisters, Myra Creel and Arlene Lane.

His commitment to the church and his love of people were manifest in all areas of service whether in the local church or in connectional work. He will be greatly missed by all who knew and loved him.

SERVICE RECORD: 1921—Joined Bethlehem Methodist Episcopal Church (Marshall Charge). 1931—Licensed to preach by St. Paul Methodist Episcopal Church Quarterly Conference, Boaz, Alabama. 1936—Admitted on Trial. 1938—Ordained deacon and received into full connection in Alabama Conference of Methodist Episcopal Church. 1940—Ordained elder, The Methodist Church. APPOINTMENTS: 1931—Etowah (Holston Conference); 1935-39—Student pastor Simpson Methodist Episcopal Church; October-December 1939—Linden Methodist Episcopal Church, South; 1939—Stockton Methodist Church; 1941—Eclectic; 1945—Executive Secretary, Board of Education; 1962—Gadsden Street, Pensacola; 1965—Superintendent Andalusia District; 1970—Fairhope; 1971—Director of Office of Methodist Information; 1976—Retired. 42½ service years.

OVIE WILSON MATHISON
(1912-1987)

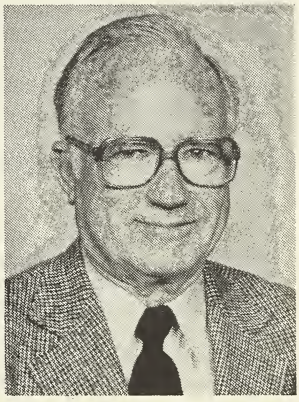

Ovie Wilson Mathison was born the son of Oscar Cornelius and Telie Wilson Mathison in Skipperville, Alabama on June 2, 1912. Ovie was a graduate of Birmingham-Southern College (1934) and Duke Divinity School (1935).

Ovie felt the call to preach during his youth and never lost the steadfast conviction that God's guiding hand was upon him using his many years of devoted service as a United Methodist pastor and preacher. Before coming home to the Alabama-West Florida Conference, he served for nine years in the North Carolina Conference. Besides serving local churches, he served as Admissions Counselor at Huntingdon College and organized the Law Enforcement Ministries, a prisoner-chaplain ministry for the city and county jails in Montgomery, which proved to be one of the most remarkable and significant endeavors ever undertaken in the field of jail ministries. Hundreds and perhaps thousands of prisoners were offered new hope and encouragement for their lives through the Christ-like love offered them by Ovie Mathison. He played the ukelele and sang Christian songs with the prisoners, brought them Bibles and magazines, preached, and brought ministers and laymen of all faiths to speak.

Ovie died on September 7, 1987. Funeral services were held September 9th in the Duke Memorial Chapel with burial in the Maplewood Cemetery in Durham, North Carolina. He is survived by his wife, Rachel Cole Mathison; two daughters, Mrs. Mary Jean Hahle of Sidney, Nebraska, and Carole Mathison of Durham, North Carolina; a son, Dr. John Mathison of San Diego, California; five grandchildren: George Mathison Hahle, Martin Hahle, Joseph Bernard Hahle, Emily Mathison, and Nancy Mathison; a son-in-law, Rev. Dennis Neal Hahle; a daughter-in-law, Belinda Ausley Mathison; three sisters: Mrs. James (Pauline) Ramey, Mrs. Robert (Verna) Vaughn, Mrs. Thomas (Belle) Shehane; and two brothers: Edison Mathison and David Mathison.

His family offers the following eloquent tribute: "Throughout the years we saw Ovie as a faithful disciple whose life was marked by love, joy, peace, patience, kindness, goodness, faithfulness, gentleness and self-control. We witnessed this during the ministry and pastorates, but particularly during the years of his prison ministries it seems that Ovie and we became more acutely aware of the primacy of God's grace and of the responsibility and privilege we have in sharing that forgiveness and acceptance with others."

His family and friends knew him as a man of strong conviction and staunch integrity, filled with the Holy Spirit, and walking with his beloved Rachel in all the commandments and ordinances of the Lord, blameless. Nonetheless he was free from false piety and was a well-rounded personality, of keen mind, and one who enjoyed good healthy fun. The law of Christ was the centerpiece of Ovie's life, and he leaves a legacy to us of the highest spiritual and moral values.

Following are the closing words of the eulogy given by Rev. Wesley Aitken at the memorial service for Ovie. "As evidence of the quality of Ovie Mathison's ministry, permit me to share with you a telegram that was received just earlier today from the Frank Evans family of Montgomery, Alabama. 'Please extend our deepest sorrow to the Mathison family. Rev. Ovie taught us the meaning of Agape love. He was always a giver, expecting nothing in return. He sought those who were in trouble and soothed their pain. He taught us how to turn adversity and hatred into love and opportunity. Thousands have had their lives enriched with the blessings of God because Brother Ovie came this way. We love him.' "

—Carlisle Miller

SERVICE RECORD: 1917—Joined the Skipperville Methodist Episcopal Church, South; 1934—Licensed to preach in Birmingham, Alabama; 1937—Admitted on trial in North Carolina Conference,; 1939—Ordained deacon; 1942—Received into full connection and ordained Elder. APPOINTMENTS: 1934—St. Luke Ensley (North Alabama Conference); 1937—Atlantic (North Carolina Conference); 1939—Moncure; 1941—Vance Circuit; 1945—Transferred to Alabama-West Florida Conference, Gonzalez; 1946—Warrington; 1947—Camden; 1950—Geneva; 1954—Eufaula, First; 1957—Crestview; 1959—Monroeville; 1961—St. Mark, Montgomery; 1962—Brundidge; 1964—Toulminville; 1965—East Tallassee; 1966—Admissions Counselor, Huntingdon College; 1973—Oak Valley-Mulder; 1973 (June 15)—Chaplain, Montgomery Correctional Institutions; 1977—Retired, 29½ service years. At the time of his death he was living in Durham, North Carolina.

ACTON ELIJAH MIDDLEBROOKS
(1893-1987)

On June 22, 1987, the Alabama-West Florida Conference suffered the loss of one of its outstanding ministers, in the death of Dr. Acton E. Middlebrooks. Like Abraham of old, Dr. Middlebrooks lived to a great old age, having celebrated his 93rd birthday. He had retired twenty-eight years ago, but remained vigorous and alert until a few months before his death. He recognized his decline in health and spoke to family and friends of anticipating the end to his long pilgrimage in the service of God and his fellowman. Funeral services were held in Montgomery, Alabama on June 23, 1987 with burial in the Greenwood Cemetery, Montgomery, Alabama.

Acton Elijah Middlebrooks was born in Elamville, Barbour County, Alabama on August 1, 1893, the son of John Anderson and Ella Vilula Hawkins Middlebrooks. He spent most of his early life in Midland City, Alabama and graduated from the Slocomb High School in Slocomb, Alabama in 1915. In spite of limited financial means, he received the A.B. degree from Birmingham-Southern College in 1922, the B.D. degree from Garrett Theological Seminary in 1926, and the M.A. and PhD degrees from Northwestern University in 1927 and 1933.

In 1926 he married Vera Mae Baldwin who died in 1934. Two children were born to this union: Christine Fulton (Mrs. Duncan Thomas) and Kathryn (Mrs. R. Harold Hipps). He was married the second time to Wilma Adrianne Clark in 1935. They had one son, William Clark who married Martha Ann Evergoyne and one daughter Carolyn who married William James Goldin. He is survived by his wife, his four children and their spouses, nine grandsons, two great granddaughters and two great grandsons.

His distinguished career included a variety of activities as pastor, district superintendent, college professor, director of Christian education, executive secretary of the Board of Education, and among the outstanding assignments he was given was as editor of the *Alabama-West Florida Christian Advocate.* Here he brought into focus all his intellectual and spiritual talents in accomplishing an unusual goal: he boosted the Advocate circulation to the highest subscription list in its history.

Dr. Middlebrooks was a man whose purpose was to leave the world a better place than he found it, and to accomplish that purpose as a servant of Jesus Christ. He believed in thorough preparation for his task. He was a man of rigorous discipline, firmly dedicated not only to the development of his intellect, but to maintaining the physical vigor that would enable him to do his work well. He was a man of profound moral convictions and expressed them without compromise in the pulpit and press. An outstanding foe of beverage alcohol and gambling and other social evils, he continued to express his views in "letters to the editor" well into his nineties. Even so, he preserved always a rich sense of human and sharp wit. Truly "A prince and a great man is fallen in Israel."

—J. Carlisle Miller

SERVICE RECORD: 1900—Joined the Elamville Methodist Episcopal Church, South; 1914—Licensed to preach at Foster Street, Dothan; 1922—Admitted on trial; 1923—Ordained deacon; 1924—Received into full connection in the Saint Louis Conference; 1928—Ordained elder. APPOINTMENTS: 1917—River Falls (AL); 1918—Wilton (N. AL); 1919—Lipscomb; 1920—Mount Carmel; 1922—Professor, Marvin College, MO; 1924—Epworth, IL (Rock River); 1926 Malden, IL; 1927—Associate and Director of Religious Education, United Congregational Church, Bridgeport, CT; 1928—(Transferred to Holston Conference)—Director of Religious Education, Centenary, Chattanooga, TN; 1929—Professor, Kentucky Wesleyan; 1932—Jasper, TN; 1933—Gate City, VA; 1933—(Transferred to Alabama-West Florida Conference)—Greenwood; 1934—Clanton; 1936—Union Springs; 1937—Executive Secretary, Board of Education (office in Montgomery); 1940—Demopolis; 1941—Editor, *The Christian Advocate;* 1948—Troy, First; 1950—Wetumpka; 1951—Marianna District Superintendent; 1957—Professor, Athens College; 1959—Retired with 38¾ years of service. At the time of his death was living in Montgomery, Alabama.

FLOSSIE BELLE PALMER BALDWIN
(1897-1988)

Flossie Belle Palmer Baldwin, wife of the Rev. Moses Shofner Baldwin, Sr. was born November 30, 1897 in Midland City, Alabama, the daughter of William Samson and Rhoda Ann Winne Riley Palmer. She spent the early years of her life in Midland City and graduated from Midland City High School in 1913.

Before marrying Rev. Baldwin she worked in Dale County as a school teacher. She also worked as a secretary in Texas and Headland, Alabama. After marrying in 1921, she managed the home, helped rear four children, and served the church faithfully as a minister's wife.

In 1986 due to the ill health of both, the Baldwins had to be separated with Mrs. Baldwin living in Mobile with their son while Rev. Baldwin lived in Baton Rouge with their daughter. She died March 7, 1988 in the Mobile Infirmary, just one month before the death of Rev. Baldwin. Funeral services were held in the Ward-Wilson Funeral Home Chapel in Dothan, Alabama on March 10, 1988. Interment was in the Midland City Cemetery in Midland City, Alabama. In addition to her children, grandchildren and great grandchildren, she is survived by one sister, Mrs. Mary Ruddick.

Flossie Baldwin was a teacher. She taught her family to have a thirst for knowledge of all things, especially the Word of the Lord which she delighted in studying and teaching. She taught them to love the beauty of nature as a gift from the Creator. And by example, she taught that family and friends and all people were very important to one another and to God. Flossie Palmer Baldwin left to her family and friends a legacy of love for her Lord and his church, the Bible and the power of prayer.

—Moses Shofner Baldwin, Jr.

MAGGIE MAE SEGO DAUGHTRY
(1894-1987)

Maggie Mae Sego Daughtry, widow of the Rev. George Edward Daughtry, was born August 9, 1894 in Tuskegee, Alabama, the daughter of George Green and Arie Melzena Hodnette Sego. She was married May 6, 1916 in Tuskegee, Alabama.

Rev. and Mrs. Daughtry served in the Alabama Conference in Magnolia, Headland, Echo, Toxey, Cottondale, and Tuskegee. Rev. Daughtry died in 1950, and she spent the latter years of her life in Franklin, Alabama. At the time of her death she was living in the Cedar Crest Nursing Home in Montgomery, Alabama.

Mrs. Daughtry died May 21, 1987. Funeral services were held May 23, 1987 at the Neals Chapel United Methodist Church with Rev. Billy Stevenson and Rev. Ray Bass officiating. Interment was in the Neals Chapel Cemetery. Survivors include one son, George E. Daughtry and his wife, Leona, of Franklin, Alabama; two granddaughters, five great grandchildren, and one great great grandson.

—George E. Daughtry

DORIS LOUISE THOMPSON GRISSETT
(1905-1988)

Doris Louise Thompson Grissett, the widow of the Rev. Ashley Drew Grissett, was born April 5, 1905 in Wallace, Alabama, the daughter of Marshall and Lucy Beasley Thompson. She spent her early years in Wallace and graduated from the Wallace High School in 1919. She married Rev. Grissett April 15, 1925 in Brewton, Alabama.

She served with her husband in the St. Stephens Circuit, Dozier Circuit, and Oakdale. Rev. Grissett died in 1979. At the time of her death she was living in Mobile, Alabama.

Mrs. Grissett died March 3, 1988. Funeral services were held in the Radney Chapel, Mobile, Alabama with interment in the Mobile Memorial Gardens in Mobile, Alabama. She is survived by her five children, Linda Juanita Griffith (Mrs. Reuben Crum),; William Ashley who married Bessie Jones; Clara Nell Tew (Mrs. James Marhry); Joyce Virginia Gentry (Mrs. William Edgar) and Judith Grissett Jones; nine grandchildren; three great grandchildren; a sister, Allean Edwards; and a brother, Elbert Thompson.

Doris Grissett was the widow of Reverend A.D. Grissett, but she was a minister in her own way. She ministered to those who had special needs in every church that Brother Grissett served. When she came to Forest Hill she found people who had needs and she ministered to them. As long as she lived she was busy ministering to people and for our Lord Jesus Christ. She lived a beautiful life. She was truly a person for others. She touched our lives with her love and service, and we are the richer for having known her.

—Her pastor, J. Thomas Terry

ARLEAN COVINGTON RICE
(1902-1988)

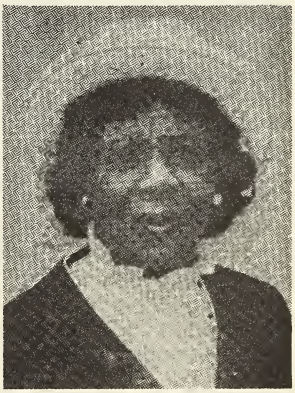

Arlean Covington Rice, wife of the Rev. Robert J. Rice was born December 22, 1905 in Lyons County, Mississippi, the daughter of Will and Meddie Sneed Covington. She spent the early years of her life in Mississippi. She confessed Christ at an early age and united with St. James United Methodist Church.

She married Rev. Rice in the early 1900's. She managed the home and parsonage, helped rear thirteen children, and helped her husband in his ministry in the Reeders, Jaspers-Oakman, Clinton-Oak Grove, Springfield, Eutaw, E. Thomas and Wesley Chapel charges in the Central Alabama Conference. She served in various organizations in the church and was a member of the Order of the Eastern Star. Rev. Rice retired in 1972 and at the time of her death they were living in Birmingham, Alabama.

Mrs. Rice died January 18, 1988. Funeral services were held at the Mount Moriah United Methodist Church in Birmingham, Alabama on January 26, 1988. Interment was in the Elmwood Cemetery in Birmingham.

She is survived by her husband, the Rev. Robert J. Rice; three daughters — Mary Edmonds, Carolyn Horton and Ethel Edwards; six sons — Willie, Benjamin, Clarence, Jimmie, Eugene and Lloyd Rice; seventy-three grandchildren; thirty great grandchildren; five sisters — Rosa Kidd, Laura Truelove, Annie Richardson, Mary Covington and Rebecca Richardson; two brothers — William James Covington and Robert Covington; and a host of nieces, nephews and friends.

Mrs. Rice served the United Methodist Church faithfully and untiringly, a devoted helpmeet for her husband. The following words from the poem "I Have A Place In Heaven" express her life of faith.

Please don't sing sad songs for me,
Forget your grief and fears;
For I am in a perfect place
Away from pain and tears...

My life on earth was very good,
As earthly lives can go,
But paradise is so much more
Than anyone can know.

—Rev. Robert J. Rice

LILLIAN MORRIE DANIELS YORK
(1902-1987)

Lillian Morrie Daniels York, the widow of the Rev. Charles Otis York, was born February 19, 1902 in Early, Florida, the daughter of Laura Marshall and Thomas Alfred Daniels. She spent her childhood years in Early. Before marrying Rev. York, she lived and worked in Pinckard, Alabama. She was married December 18, 1918 in Dothan, Alabama.

Rev. and Mrs. York served in the Alabama Conference in Hacoda, Crestview, Black, Coffee Springs, Echo and Slocomb. Rev. York retired in 1958. At the time of her death she was living in Chancellor, Alabama. She died August 2, 1987 in the Wiregrass Hospital, Geneva, Alabama. Funeral services were held in the Mount Hebron United Methodist Church in Pinckard, Alabama on August 4, 1987. She was buried in the church cemetery.

She is survived by a sister, Mrs. Cora Cason, and a brother, Mr. Thomas A. Daniels. Her stepdaughter, Mrs. Lillian Lenora York Edwards preceded her in death.

"And the Lord God said, 'It is not good that the man should be alone. I will make a help meet for him.' " (Genesis 2:18). A help meet she was in every sense of the word. In the almost fifty years they were married, Morrie York was at the side of her husband in worship services, quarterly conferences, weddings, funerals, and revival services. Her place was with him to encourage and help in his work.

After his death in 1968, she retired from official church life. She devoted her time to her hobbies; reading, the raising of poultry, gardening and her flowers. Her yard was a showplace of blossoms year round.

Not having a child of her own, she was extremely close to several of my children and was a second mother to them. She called them her own. Her favorite song was "Living for Jesus." It was her hope that her life be an example of that song.

—Mrs. Cora Cason

Division XI — Miscellaneous

SECTION A
Concerning District Church Property

The following five (5) Resolutions concerning District Church Property were approved by the Conference this 1st Day of June, 1988.

J. Lloyd Knox, Bishop
Alabama-West Florida Annual Conference
of The United Methodist Church

DISTRICT PROPERTY RESOLUTIONS

RESOLUTION
Salitpa United Methodist Church
Demopolis District

WHEREAS, the members of the Salitpa Untied Methodist Church in the Demopolis District, faced with the declining membership and with no prospect for any future growth, have requested the official closing of said church, and

WHEREAS, the provisions of paragraph 2546.1, of the 1984 *Discipline,* of the United Methodist Church have been met, namely the consent of the presiding Bishop, the District Superintendents, and the District Board of Church Location and Building.

THEREFORE, be it resolved that the Alabama-West Florida Conference of the United Methodist Church, in session at Huntingdon College, in Montgomery, Alabama this 1st day of June, 1988, declare the Salitpa United Methodist Church closed, and that said property be held for the Trustees of the Demopolis District and the records and deed be filed in the Demopolis District office.

This property is located in Clarke County on Alabama Highway 69, approximately halfway between Jackson, Alabama and Coffeeville, Alabama. The deed to the property is recorded in the Clarke County Courthouse, Grove Hill, Alabama, in Deed Book 3, page 301.

William E. Calhoun, District Superintendent
Demopolis District
Alabama-West Florida Conference

RESOLUTION
Fosteria United Methodist Church
Selma District

WHEREAS, the Fosteria United Methodist Church has been abandoned for many years, and

WHEREAS, there is no prospect of the property being used by the United Methodist Church,

THEREFORE, be it resolved that the Trustees of the Alabama-West Florida Conference be authorized to sell said property under the provision of the 1984 *Discipline* of the United Methodist Church and that the proceeds derived from the sale of the property be placed in the Selma District Administration Fund for the maintenance of the district parsonage and office.

Deed Book "T" Page 320
Lowndes County
Hayneville, AL

J. Lamar Brown, District Superintendent
Selma District
Alabama-West Florida Conference

RESOLUTION
Ansley United Methodist Church
Troy District

Whereas, the Ansley United Methodist Church in Pike County, Alabama has been abandoned for a number of years, and

Whereas, the building, as a result of neglect, is rapidly deteriorating, and

Whereas, there is no prospect for the property to be used for a United Methodist Church in the future,

Therefore, be it resolved that the Trustees of the Alabama-West Florida Conference be authorized to sell the said property under the provision of the *1984 Book of Discipline of the United Methodist Church,* and that the proceeds derived from the sale of property be placed in the Troy District Administration Fund for the maintenance of the district parsonage and district office.

Rex M. Mixson, District Superintendent
Troy District
Alabama-West Florida Conference

RESOLUTION
Friendship United Methodist Church
Troy District

Whereas, the Friendship United Methodist Church in South Pike County, Alabama has been abandoned for a number of years, and

Whereas, the building, as a result of neglect, is rapidly deteriorating, and

Whereas, there is no prospect for the property to be used for a United Methodist Church in the future,

Therefore, be it resolved that the Trustees of the Alabama-West Florida Conference be authorized to sell the said property under the provision of the *1984 Book of Discipline of the United Methodist Church,* and that the proceeds derived from the sale of property be placed in the Troy District Administration Fund for the maintenance of the district parsonage and district office.

Be it further resolved that the present cemetery be deeded to the Shady Grove-Friendship Memorial Trust, Incorporated.

Rex M. Mixson, District Superintendent
Troy District
Alabama-West Florida Conference

RESOLUTION
Old Providence United Methodist Church
(North Crenshaw County)

Whereas, the Old Providence United Methodist Church in North Crenshaw County, Alabama has been abandoned for a number of years, and

Whereas, there is no prospect for the property to be used for a United Methodist Church in the future,

Therefore, be it resolved that the Trustees of the Alabama-West Florida Conference be authorized to sell the said property under the provision of the *1984 Book of Discipline of the United Methodist Church,* and that the proceeds derived from the sale of property be placed in the Troy District Administration Fund for the maintenance of the district parsonage and district office.

Rex M. Mixson, District Superintendent
Troy District
Alabama-West Florida Conference

SECTION B
Other Resolutions, Motions

CONCERNING THE CONFERENCE JOURNAL

"I move we accept the 1987 JOURNAL as official."

(Approved by the Conference)

"The Committee on Journal has read the minutes of Sunday, Monday and Tuesday Sessions and recommends the approval and with the permission of the Conference asks approval of the Wednesday's minutes."

—Larry G. Teasley
—R. Bruce Johnson

(Approved by the Conference)

CONCERNING CLERGY APPRECIATION DAY

"BE IT RESOLVED that every Church in the Alabama-West Florida Conference observe 'CLERGY APPRECIATION DAY' during the 1988-1989 Conference year. The month of October is suggested, but if one of those Sundays is impossible, the local church is urged to select another date during the year."

Submitted by Brenda Hendricks
(Parker United Methodist Church,
Marianna/Panama City District)

(Approved by the Conference)

CONCERNING RESERVE DELEGATES TO 1992 GENERAL CONFERENCE

Moved that the Conference Council on Finance and Administration be authorized to develop a Funding Plan to send up to four reserve clergy and four reserve lay delegates to the 1992 General Conference. Funding should be at the same rate as provided for regular General Conference delegates. CFA should present the plan at the 1989 Annual Conference.

It is suggested that the funding plan be on an annual basis with yearly contributions being made to the 'Fund' to facilitate the plan in time for the next General Conference.

Submitted by Foy Campbell
Lay Delegate
(St. James United Methodist Church,
Montgomery, Alabama)

(Approved by the Conference)

CONCERNING AMENDMENT OF STANDING RULE 14

I move that we amend Standing Rule 14 (a) so that the first sentence will read, "Lay delegates to the Annual Conference shall be elected yearly or quadrennially if desired, in the Charge Conference."

Submitted by
Joseph H. Bullington, Jr.

(This Amendment was not accepted by the Conference.)

CONCERNING COUNCIL ON FINANCE AND ADMINISTRATION

Report No. 3, par. 5

The Original Report was:

5. The annual salary of the district superintendent shall increase no more than the dollar amount the annual conference average salary of ministers increases and such increase shall be recommended by Finance and Administration after study and determination of most recent available data to determine the conference average salary increase.

(Not accepted by the Conference)

The Report was changed by an accepted Amendment (now a part of the Report).

CONCERNING THE COMMISSION ON EQUITABLE SALARIES

Paragraph 5 in the Original Report had these two sentences:

Beginning January 1, 1989, to receive fully scheduled equitable salary for the minister's category, the church must pay 82% of the equitable salary schedule for 1989. That said Church/Charge pay an increase of 2% of the equitable salary schedule each year thereafter until 100% of the equitable salary schedule is paid.

(These were not accepted by the Conference, but an Amendment became a part of the Report.)

CONCERNING REPORT OF COMMISSION ON EQUITABLE SALARIES

Report No. 3. Change, "...the church must pay 82% of the equitable salary schedule for 1989." to become "...the Church must pay 80% of the equitable salary schedule for 1989."

delete the sentence, "That said Church/Charge pay an increase of 2% of the equitable salary schedule each year thereafter until 100% of the equitable salary schedule is paid."

Submitted by Billy F. Hall

(Approved by the Conference)

This becomes a part of the Report of Equitable Salaries.

SUBSTITUTE MOTION TO THE REPORT OF BOARD OF PENSIONS AND HOMES FOR CLAIMANTS

Report No. 1

First sentence, paragraph one, to read, "...for service years prior to 1982 be two hundred thirty dollars ($230.00) per service year...."

(instead of "...for service years prior to 1982 be two hundred twenty-five dollars ($225.00)....").

Submitted by Foy Campbell

(Approved by the Conference)

The Substitute Motion now becomes a part of Report No. 1, and other changes made necessary (such as total rate for surviving spouse).

CONCERNING PUBLICATION OF THE COMMEMORATION SERMON

"Bishop Knox, Bishop McDavid, Members of our Conference:

I move that the commemoration sermon, 'The Blessed Community' by The Rev. Charles Langford, be included in the 1988 Conference JOURNAL, Section on Memoirs."

Submitted by Elvin T. Edgar

(Approved by the Conference)

SECTION C
Continuing Education Units

REPORT OF BOARD OF ORDAINED MINISTRY
DEPOSITORY FOR CONTINUING EDUCATION
ALABAMA-WEST FLORIDA CONFERENCE
CALENDAR YEARS 1986-1987

The report from the Depository is based on information provided to the Depository from copies of the ministers' continuing education reports to Charge Conference sent in by the District Superintendents, Group Reports from CEU approved events, and Individual Ministers' Reports and correspondence to the Depository. Please contact the Depository for any adjustments which should be considered.

NOTATIONS:

PhD — Doctor of Philosophy
DM — Doctor of Ministry
SS — Seminary Student
CPE — Clinical Pastoral Education
CS — Course of Study
S — College Student
— — No report for the year
* — The * indicates that the required CEUs for the previous 2 year period were earned in one year.

ANDALUSIA	1986	1987	Total 86-87
Tommy Arledge	CS	CS	CS
Martha Baxter	CS	1.3	CS + 1.3
Richard Bennett	1.5	3.1	4.6
Cecil E. Bradley	5.0	4.5	9.5
Naomi P. Brown	2.9	2.0	4.9
R. Lawson Bryan	3.5	6.3	9.8
J. Glenn Carmichael	CS + 3.8	1.7	CS + 5.5
Lester Cassidy	CS	—	CS
J. Carl Coulliette	3.8	—	3.8
Philip D. Craddock	CS	CS	CS
Daryl E. Gessner	13.3	1.7	15.0
J. Melton Guy	2.2	—	2.2
Jack A. Hankins	15.0	5.0	20.0
Joseph E. Hastings	3.0	—	3.0
Terrence Hayes	CS + 4.9	1.3	CS + 6.2
Glen Higdon	0.5	—	0.5
James J. Jines, III	1.0	2.5	3.5
J.W. Land	CS	CS	CS
Linwood A. Lewis	3.8	4.8	8.6
Arthur L. Luckie	2.3	1.7	4.0
Gerald H. Maddox	—	3.5	3.5
Theodore Marsh	—	2.3	2.3
Horatio J. Matthews	—	1.3	1.3
Dean McCoury	CS	—	CS
Gary Miller	3.8	1.0	4.8
H. Stanley Mullins	3.2	2.1	5.3
Donald S. Odom	S + 0.5	S	S + 0.5
Alton L. Pitchford	4.1	3.5	7.6
Steve A. Rascoe	2.0	1.3	3.3
Daniel D. Rhodes	3.5	2.6	6.1
James Earl Robbins	1.2	0.7	1.9
George Sedberry	DM + 1.8	1.0	DM + 2.8
E. Hal Sheffer	4.6	2.8	7.4
Julie A. Sheffer	4.6	2.3	6.9
Glen H. Smith	S + 2.5	S	S + 2.5

Mary Garner Stinson	2.0	2.0	4.0
W. Judson Stinson	6.2	4.2	10.4
Roy Thomas Sublette	6.7	9.7	16.4
John P. Thomas	2.9	2.8	5.7
Larry G. Teasley	S	—	S
Glen Tidwell	CS + 1.0	CS + 1.5	CS + 2.5
Samuel Trent	5.9	2.0	7.9
Barbara Trumbull	S, CS + 2.0	S, CS + 1.9	S, CS + 3.9
Spencer Turnipseed, Jr.	3.7	3.6	7.3
Aubrey C. Walley	0.8	—	0.8
John H. Weeks	3.7	2.0	5.7
DEMOPOLIS			
Billie R. Alexander	2.2	4.3	6.5
James L. Allen, Jr.	S	—	S
William W. Armstrong	CS + 2.6	CS + 0.5	CS + 3.1
E. Zedoc Baxter	13.0	3.9	16.9
C. Edward Britton	6.9	5.0	11.9
Jake B. Brown	1.5	1.0	2.5
John W. Bryan	5.8	5.5	11.3
William E. Calhoun	4.2	3.5	7.7
Mary Beth Cloyd	4.1	2.5	6.6
Lester M. Core	—	0.9	0.9
Edward M. Cotten	1.9	2.0	3.9
Charles B. Craddock	3.0	2.2	5.2
A. Roderick Curry, Jr.	0.5	0.5	1.0
W. Eugene Edwins	DM + 1.4	4.5	DM + 5.9
William P. Floyd	CS	CS + 1.0	CS + 1.0
W. Fred Fuller	0.5	4.9	5.4
Douglas L. Golden	3.3	5.5	8.8
Hurley D. Guy	2.7	2.8	5.5
T.E. Hamby	1.0	0.5	1.5
Ralph R. Hendricks	2.5	0.5	3.0
James Howard	1.5	1.0	2.5
J. Joel Jones	3.4	1.3	4.7
Levi D. Knox	1.3	—	1.3
Wayne P. Kynard	0.5	0.5	1.0
Ray C. Lane, Sr.	3.3	4.0	7.3
Charles M. Langford	3.1	2.5	5.6
Jimmy R. O'Bryant	CS + 0.5	—	CS + 0.5
Earl Portis	1.3	—	1.3
U.L. Ratliff	CS	—	CS
J. Bruce Richerson	CS	0.5	CS + 0.5
Lamont C. Rouse	2.2	—	2.2
Oliver Scott	4.4	3.1	7.5
David Shepard	S + 0.5	2.8	S + 3.3
Thomas J. Sheppard	4.7	3.4	8.1
Stephen L. Smith	3.4	5.0	8.4
Earl H. Temple, Jr.	1.9	3.5	5.4
E. Madoc Thomas	0.5	0.5	1.0
DOTHAN			
Ernest M. Andress	3.0	2.0	5.0
L. Terriel Andrews	CS	—	CS
B. Frank Arledge	2.1	1.3	3.4
Gary Armstrong	CS	—	CS
Daniel R. Arnold	2.9	3.5	6.4
Turpin C. Ashurst	—	0.8	0.8
Daniel A. Bailey	3.8	—	3.8

Ronald T. Ball	3.6	3.2	6.8
John Baxter	CS	3.1	CS + 3.1
Johnny M. Belcher	CS + 3.3	CS + CPE	CS, CPE + 3.3
Asa Boozer	3.3	2.2	5.5
Howard L. Bozeman	1.3	2.0	2.3
Earl R. Capps	3.3	3.4	6.7
W. Thad Chesser	3.8	3.0	6.8
C. Jonathan Couey	3.4	2.2	5.6
Don H. Dean	2.8	5.2	8.0
Wallace Dismukes	3.1	2.8	5.9
Jerry M. Dooling	3.2	1.3	4.5
Russell Dorsett	CS	—	CS
Elvin T. Edgar	7.5	3.3	10.8
John F. Edwards	2.9	3.0	5.9
Bobby Ellisor	—	0.5	0.5
J. Walter Ellisor	3.9	1.0	4.9
J. Walker Epps	3.6	2.6	6.2
E. Bruce Fitzgerald	1.5	4.5	6.0
Larry Gill	1.0	0.5	1.5
William H. Griggs	0.8	—	0.8
Bobby S. Holladay	3.3	2.2	5.5
Kenneth L. Jacobs	—	CS	CS
Winston Jay	1.8	1.2	3.0
Frank Ketchem	CS	—	CS
Everett V. Killman	3.1	1.5	4.6
Donald Lolley	—	CS	CS
James H. Lolley	CS	—	CS
Marc A. Lucas	—	CS	CS
J. Wilbur Majors	5.2	6.2	11.4
Charles McGlothern	CS	CS	CS
C. Michael McKnight	8.1	3.5	11.6
O.E. Murphree	3.9	2.8	6.7
David A. Murray	5.3	1.0	6.3
Lynn S. Nesbitt	5.3	4.5	9.8
Douglas A. Newsome	1.0	—	1.0
Wayne Newton	1.0	—	1.0
Roy Nunn	—	CS	CS
James H. Overbeck	3.4	3.7	7.1
Albert D. Peters	S + 1.0	S, CS	S, CS + 1.0
Jack Reynolds	CS	CS + 1.3	CS + 1.3
Marcus H. Rosser	CS	CS	CS
James B. Sanders	9.3	2.2	11.5
John A. Sanders	1.7	CS	CS + 1.7
Bruce Sheffield	5.0	1.2	6.2
Walter M. Strickland	—	CS	CS
Larry W. Teasley	S	2.5	S + 2.5
Jerry Turner	—	0.6	0.6
O. Rankin Tyler	1.5	1.4	2.9
W. Herbert Walls	2.6	1.2	3.8
Troy L. Walsingham	CS	CS	CS
B. Michael Watson	4.6	4.3	8.9
Bill Westbrook	CS + 0.7	—	CS + 0.7
J. Herbert Whatley	2.0	2.3	4.3
Emmett L. White	3.5	1.3	4.8
Michael L. White	DM	DM	DM

MARIANNA/PANAMA CITY			
Augustus M. Allen	1.0	2.4	3.4
Kenneth E. Autrey	3.3	1.1	4.4
William H. Berry	2.5	2.3	4.8
Howard F. Belardino	1.0	—	1.0
Paul F. Belardino	CS + 2.9	CS + 3.7	CS + 6.6
Robert T. Bennett	10.5	4.0	14.5
G. Alan Cassady	CS + 1.3	1.3	CS + 2.6
Sam Chambers	CS	—	CS
Carl A. Dickerson, Jr.	1.8	9.3	11.1
Marvin Ennis	3.3	2.7	6.0
Jesse R. Evans	3.1	2.1	5.2
Langdon H. Garrison	1.7	1.3	3.0
Floyd Griffin	1.0	—	1.0
Paul Griffin	CS + 2.8	3.2	CS + 6.0
Addis Habbard	CS + 4.0	—	CS + 4.0
W. Michael Hawes	2.5	CS + 0.7	CS + 3.2
Charles C. Hays, Jr.	—	3.3	3.3
William Carl Herndon	CPE + 3.0	5.5	CPE + 8.5
Norman F. Hodges	1.5	1.3	2.8
Richard Holmes	2.0	2.8	4.8
J. Carl Jackson	5.1	2.0	7.1
Harry C. Johnson	3.0	1.0	4.0
Robert C. McKibben	—	S + 3.0	S + 3.0
Fred Melvin	1.0	2.3	3.3
A.Q. Mixon	0.5	—	0.5
James Morris	—	0.5	0.5
Robert W. Prim	4.3	2.5	6.8
Michael Roberts	3.2	1.9	5.1
George T. Scarborough	1.1	—	1.1
Hubert Segers	—	1.0	1.0
Ennis G. Sellers	5.2	3.7	8.9
Edwin R. Sells	5.3	2.7	8.0
Richard O. Sigler	3.6	6.0	9.6
John W. Spivey	2.6	1.3	3.9
C.W. Steverson	CS + 1.5	CS + 1.8	CS + 3.3
D. Wesley Syfrett	CS	CS	CS
William Tenny	—	1.0	1.0
Terry A. Van Gilder	2.0	2.9	4.9
Steven D. Warren	0.5	1.2	1.7
Tommy Whiddon	1.0	2.2	3.2
George D. White	—	1.1	1.1
J. Douglas Williams	1.5	DM + 1.2	DM + 2.7
Martha Wright	—	1.0	1.0
Fred E. Zeigler	DM + 4.2	2.8	DM + 7.0
MOBILE			
James L. Allison	3.5	3.5	7.0
Martin R. Ash	4.1	3.3	7.4
Alva E. Beers	4.0	0.7	4.7
John A. Bland	3.1	3.0	6.1
Abe Boykins, Jr.	CS	—	CS
William S. Bugna	—	1.2	1.2
Harold H. Caserta, Jr.	1.0	1.0	2.0
Stephen F. Dill	1.0	—	1.0
Jeffrey Dolbare	CS	CS	CS
Henry Eddins	3.9	2.5	6.4
Thomas M. Ellisor, Jr.	2.5	4.0	6.5
Charles E. Fail	0.5	2.0	2.5

James E. Fillingim	3.4	4.0	7.4
Dewey Fleming	6.1	*	6.1*
Frank Furr	2.6	3.3	5.9
Kenneth E. Furr	1.3	—	1.3
Billy D. Gaither	4.5	6.9	11.4
William E. Grant	2.8	1.0	3.8
W. Keith Grantham	1.3	2.0	3.3
Alvin N. Harbour, Jr.	DM + 3.1	3.0	DM + 6.1
Betsy A. Hines	S	CS	S + CS
John Gorman Houston, III	2.6	1.0	3.6
Leonard L. Howell	1.6	3.5	5.1
Donald Jay	5.0	3.3	8.3
Jesse D. Joyner	2.4	2.8	5.2
George H. Mathison	4.1	1.0	5.1
R. Neil McDavid	1.9	1.6	3.5
Stephen F. McGucken	1.5	5.5	7.0
Norman B. McLeod, Jr.	6.4	2.3	8.7
David E. McVay	1.5	1.5	3.0
Alton Moore	5.8	3.6	9.4
William A. Parsons	3.0	—	3.0
Robert D. Penton	8.3	2.3	10.6
David O. Pierce	CS + 1.5	1.5	CS + 3.0
James D. Reece	1.7	2.8	4.5
V. Riley Richardson	—	S + 0.5	S + 0.5
Malcolm Roberts	3.7	4.5	8.2
Mark J. Roberts	S + 1.0	—	S + 1.0
Ben Sawada	1.0	2.0	3.0
James T. Scarborough	CS	CS	CS
Jesse P. Shackelford	1.7	3.5	5.2
Charles R. Smith, Jr.	5.5	0.5*	6.0*
Curtis R. Smith	0.7	0.7	1.4
Marcus H. Smith	2.2	1.8	4.0
Lamar Spencer	2.0	1.5	3.5
Jeffrey L. Spicer	0.8	DM	DM + 0.8
W. Jean Spikes	1.2	1.1	2.3
Jeffrey R. Spiller	0.5	0.7	1.2
Kenneth Taylor	4.6	2.9	7.5
J. Thomas Terry	4.9	1.5	6.4
George Turnipseed, Jr.	4.4	1.3	5.7
Richard Walker	2.0	2.0	4.0
Nadine Walters	—	S	S
George A. Weaver	CS + 0.5	CS + 1.5	CS + 2.0
John F. Webb	S	0.5	S + 0.5
C. Bryant Wilson	1.2	3.8	5.0
MONTGOMERY			
Frank A. Arnold, Jr.	1.4	1.9	3.3
Charles A. Baker	1.0	—	1.0
Earl Ballard	2.0	1.3	3.3
R. Donald Barfield	3.0	—	3.0
Ray T. Bass	1.0	—	1.0
John H. Bonner	3.5	—	3.5
John M. Brannon	S	S	S
David L. Bromstad	CS, CPE + 2.3	CS, CPE + 4.2	CS, CPE + 6.5
H. Milton Burke, III	SS	—	SS
Glenn Butler	5.5	2.3	7.8
James W. Carpenter	2.7	4.1	6.8

L. Stanley Carter	1.1	1.0	2.1
Moon Hee Choi	0.5	4.7	5.2
David H. Chunn	0.7	—	0.7
Perry M. Dalton	2.1	DM + 3.0	DM + 5.1
James P. Dannelly, Jr.	4.1	1.5	5.6
Laurel L. Davis, Jr.	2.4	4.0	6.4
Edward J. Deabler	1.0	2.3	3.3
Lewis A. Doan	CS + 2.2	1.7	CS + 3.9
Danny Doss	10.6	CPE	CPE + 10.6
L. Mark Faulk	8.1	3.5	11.6
John C. Friedman	DM + 2.5	DM + 0.5	DM + 3.0
E. Glen Greenhill	4.9	1.0	5.9
Charles H. Hale, Jr.	26.2	3.7	29.9
Lowell Hale	4.0	5.0	9.0
Frank T. Hyles, Jr.	2.4	1.0	3.4
Louise Johns	CS	0.5	CS + 0.5
Mike Jordan	4.5	2.3	6.8
C. Ray Kelly	CPE + 0.5	3.5	CPE + 4.0
Charles A. Knight	SS	—	SS
Kevin E. Knox	CPE + 1.0	1.0	CPE + 2.0
John Ed Mathison	1.8	2.0	3.8
Henry McGhee	—	CS	CS
Hays McKay, Jr.	DM + 1.0	2.0	DM + 3.0
Michael McLaurin	2.0	2.0	4.0
Lance W. Moore	SS	—	SS
John F. Morgan	CS + 1.4	CS + 2.3	CS + 3.7
Daniel W. Morris	5.4	1.5	6.9
H. Glenn Napier	0.8	1.1	1.9
Donald G. Osgood	CS + 2.3	CS + 0.5	CS + 2.8
Frederick G. Outlaw	4.0	2.0	6.0
Melvin Perry	SS	—	SS
Glenn Pugh	—	CS	CS
Joseph H. Reams	2.2	0.5	2.7
Warren Richards	1.0	—	1.0
E.D. Ridgeway	1.3	—	1.3
Walter M. Robinson	CS + 0.6	—	CS + 0.6
James T. Ross	3.3	3.0	6.3
James E. Savage	1.4	1.9	3.3
Elizabeth J. Shuford	SS	4.0	SS + 4.0
Tommy Sizemore	—	0.5	0.5
Lester Spencer	—	1.3	1.3
Lester Spencer, Jr.	—	DM	DM
James R. Spikes	2.7	2.8	5.5
Karl Stegall	2.4	3.5	5.9
Willis R. Taylor, III	4.1	0.7	4.8
Jack Thompson	2.0	1.0	3.0
John D. Trobaugh	2.1	—	2.1
John E. Vickers	1.3	—	1.3
David W. Warren	1.5	6.3	7.8
B. Gene Williams	1.5	—	1.5
Pruitt Willis	2.4	0.5	2.9
Charles Wimberly	1.7	2.4	4.1
PENSACOLA			
Clifford M. Abbott	1.0	1.1	2.1
Walter Albritton	1.5	2.1	3.6
Lawrence M. Anderson	2.0	1.7	3.7
Rurel R. Ausley, Jr.	1.8	2.7	4.5
Charles W. Avery	2.0	—	2.0

Ronald Bearden	—	1.0	1.0
Ben D. Bradley	2.9	—	2.9
W. Earl Bridges	4.7	4.9	9.6
Donald R. Brill	5.1	3.7	8.8
Oscar W. Brooks	DM + 0.5	1.3	DM + 1.8
Joe H. Bullington, Jr.	2.5	2.1	4.6
Edison F. Burleson	3.4	1.7	5.1
Thomas L. Butts, Jr.	2.0	3.8	5.8
Wayne S. Butts	—	4.9	4.9
Norman S. Carr	2.1	2.8	4.9
J. Edward Chandler	5.2	2.6	7.8
Marcus J. Chandler	1.4	1.3	2.7
Jimmie C. Connor	2.9	2.5	5.4
H. Joseph Curtis	1.5	1.0	2.5
John T. de Jarnette	CS	CS	CS
E.R. Dickerson	7.4	3.3	10.7
John K. Dickinson, Jr.	DM + 1.1	3.3	DM + 4.4
Neil C. Epler	1.6	4.8	6.4
Kenneth Ervin	1.7	—	1.7
Curtis S. Ford	3.4	—	3.4
Gerald C. Freeman	2.0	3.0	5.0
Malcolm W. Fulcher, II	SS + 2.0	1.1	SS + 3.1
Coy Gaddis	2.7	1.9	4.6
John Galloway	1.6	—	1.6
Daniel J. Godwin	—	4.0*	4.0*
Terrill B. Green	2.5	CS + 2.3	CS + 4.8
Leroy W. Greenlaw	3.3	—	3.3
Jesse D. Guy	3.5	4.6	8.1
Billy F. Hall	1.0	2.1	3.1
Donald R. Harris	CS + 1.0	CS, CPE + 1.0	CS, CPE + 2.0
Robert E. Hendricks	2.2	2.3	4.5
Edward D. Henne	2.9	4.4	7.3
Lawrence R. Horne	0.6	—	0.6
Claude W. Keenam	6.7	4.6	11.3
John King	2.8	3.7	6.5
John Kurtiz	CS + 1.0	CS + 0.8	CS + 1.8
Mark D. LaBranche	—	SS + 1.2	SS + 1.2
Ray C. Lane, Jr.	4.1	2.5	6.6
Joseph S. Lay, Jr.	3.3	—	3.3
Janet Lee	3.9	1.4	5.3
J. Syd Lock	1.0	7.6	8.6
Steve MacInnis	1.5	1.1	2.6
Davis Y. Martin	3.8	1.8	5.6
George W. McClure	2.1	3.4	5.5
J. Hugh McDonald	2.2	0.5	2.7
Phillip E. McVay	0.5	0.8	1.3
Phillip Mitchell	1.0	1.0	2.0
Richard A. Monroe	2.5	3.3	5.8
Rual W. Morris	1.1	1.7	2.8
Douglas C. Newton	2.7	2.6	5.3
Douglas C. Pennington	5.0	1.5	6.5
J.D. Renfroe	—	4,0	4.0
Henry E. Roberts	12.2	2.0	14.0
Robert G. Ross	1.9	4.3	6.2
W. Herbert Sadler, Jr.	—	1.7	1.7
R. Michael Sigler	1.5	2.4	3.9

Thomas W. Sowell	3.4	1.6	5.0
Tommy Stringer	CS + 2.3	CPE + 1.2	CS, CPE + 3.5
David J. Stutz	5.0	1.0	6.0
Timothy H. Thompson	1.3	1.0	2.3
Joshua D. T'ien	1.2	—	1.2
Timothy Trent	2.3	3.2	5.5
Charles R. Walker	14.6	4.0	18.6
R.C. Warren	3.0	S	S + 3.0
William C. Watts	—	CS	CS
Reba D. Wiley	4.5	1.9	6.4
Steven A. Wiley	4.3	1.9	6.2
Garry Williams	3.5	10.0	13.5
Paul D. Wolfe	2.6	2.8	5.4
Randall M. Woodham	13.0	1.8	14.8
Richard S. Wright	2.1	4.3	6.4
SELMA			
Alonzo J. Alburl	0.5	—	0.5
W.B. Atkinson	4.1	5.2	9.3
Fred Bailey	1.1	0.5	1.6
Joseph E. Bates	1.0	—	1.0
Larry D. Bennett	0.5	—	0.5
Thomas A. Bingham	2.9	1.0	3.9
Joe Neal Blair	1.9	—	1.9
T. Leo Brannon	4.1	1.7	5.8
J. Lamar Brown	3.1	4.8	7.9
Henry M. Burke, III	—	MDiv	MDiv
James E. Claunch	5.1	4.5	9.6
Charles C. Cobb, Jr.	—	CS	CS
Floyd Enfinger	2.7	—	2.7
James L. Farrow	4.3	4.0	8.3
Russell Fulford	3.4	0.5	3.9
Donald K. Fuller	2.2	1.9	4.1
Cletice C. Ingram	1.0	1.0	2.0
Johnny W. Johnson, Jr.	4.3	1.0	5.3
Dorothy Jones	S	—	S
Willard J. Koetje	CS + 1.8	CS	CS + 1.8
Joseph W. Lisenby	0.5	2.0	2.5
Edna Love	—	4.4*	4.4*
James N. Love	2.2	8.1	10.3
Marvin W. Luckie	2.4	1.0	3.4
John T. Parker	1.7	3.3	5.0
Charles W. Perry	—	1.4	1.4
James B. Perry	S, CS	S + 0.5	S, CS + 0.5
Donald Phillips	—	4.0	4.0
Jamie E. Pickard	CPE + 0.5	3.3	CPE + 3.8
James A. Posey	2.5	3.3	5.8
R.H. Schneider	1.3	—	1.3
Frank L. Scott	5.3	3.5	8.8
Charles Simmons	1.0	1.0	2.0
Ellie Stoudmire	CS	0.5	CS + 0.5
Wesley Wachob	PhD	PhD	PhD
Earl Watson	2.9	3.2	6.1
Norman G. Williams	2.1	4.0	6.1

TROY			
David L. Anderson	SS	—	SS
James A. Belcher	3.3	DM	DM + 3.3
P. Larry Bryars, Sr.	DM + 0.6	1.7	DM + 2.3
B.L. Butler	3.7	2.3	6.0
John C. Carmichael	1.0	1.2	2.2
Cecil L. Coleman	3.2	4.7	7.9
Clarence C. Cottrell	S + 1.5	3.0	S + 4.5
Floyd B. Dyal	2.3	1.0	3.3
William E. Elwell	3.5	2.3	5.8
Gary T. Frey	CS + 2.8	CS + 1.0	CS + 3.8
Luther A. Gandy	6.4	4.0	10.4
Keith Graham	2.9	3.8	6.7
Robert V. Greenwood	2.2	2.3	4.5
Paul M. Higdon	2.7	2.0	4.7
Joseph A. Holloway	2.4	2.3	4.7
William N. Hust	3.5	2.5	6.0
R. Bruce Johnson	4.5	2.1	6.6
R. Dick Johns	1.0	—	1.0
Harry B. Kemper	3.4	1.3	4.7
Rex M Mixson	7.4	1.8	9.2
James H. Nichols	0.5	—	0.5
Mark Osgood	—	SS + 1.8	SS + 1.8
Thomas L. Parker	0.6	0.6	1.2
T. Grant Parker	2.8	2.5	5.3
Richard A. Pierson	CS + S	—	CS + S
Gerald A. Shelton	0.5	2.0	2.5
Michael Simmons	1.5	1.0	2.5
Glenn S. Sirmon	4.5	1.5	6.0
Johnny C. Stabler	CS	—	CS
Robert C. Warren	2.6	1.3	3.9
Marquis Wingard	1.9	5.2	7.1
Asbury F. Wolfe, Jr.	7.6	3.8	11.4

SECTION D
A Tribute to Curtis Scruggs Ford
(1920-1988)

Curtis Ford, whose preaching career lasted but twenty-eight years, became in our Annual Conference the voice of the neglected, the powerless, the exploited, the forgotten. He was a champion of minorities, or to take a term widely used in our era, an advocate, a spokesman for recognition and justice for all persons in our society. The rural and small town church, and ethnic groups... these were his main concerns. He spent forty years as a layman before the divine imperative call brought him into the pulpit. Like Amos, he was a country preacher who did not wait for eminence, or power of position, to speak for God. Jeremiah 23:28 has God saying: "Let the prophet who has a dream tell the dream, but let him who has My Word speak My Word faithfully." Curtis had His Word, and he spoke it clearly, when many in places of power and prestige and authority remained strangely quiet on important subjects.

Curtis had come on a long odyssey to reach the point of deliverance from racial bias reflected in the Report on Religion and Race that bears his signature. Many of us walked that same route as we were liberated from the powerful effects of brain-washing, or social conditioning, growing up in a segregated society. That Report, to my mind, was "The Last Clerical Will and Testament of Curtis Ford." Six weeks after the Convocation on Religion and Race adjourned at Blue Lake, the earthly life of the Commission chairman ended. At some time soon after that session, in his closing pain-ridden days, this dear man penned his Report for the Conference Brochure.

If he used quotations that were disturbing enough for some to wish to amend by expunction and thereby macerate the Report, to make it more palatable to a majority... let us try to understand his motivation. When fifteen years have passed since we finally voted to merge Central Alabama and Alabama-West Florida, and little has happened in consequence, and the door to eternity stands ajar at your elbow as you write, the shock treatment of mere words does not appear radical at all. It is possible that Curtis may have felt that he would not be present to defend his Report on the Conference floor, but he had something to say, and he said it! He was not building a word-castle, to please an audience, but was declaiming like Amos: "Let justice roll down like waters, and righteousness like an overflowing stream." (5:24)

When we view Curtis and his work, we realize that a genuine prophet is not a foreteller, but a forth-teller, for the name describes a person who speaks forthrightly, directly, frankly. Curtis was not concerned to predict future events: he wanted to reform present conditions. We had waited long enough he felt. In more pleasant days this courageous preacher might have edited out some of the startling words he was quoting, but eternity was urging him on, and he was pleading for action long overdue. It was my personal hope on June 1, 1988, that we would dignify our Conference and accept the Report by unanimous vote, so that, as written, it might be included forever in the same 1988 JOURNAL that contains his Memoir. Lay and clerical members present when the debate occurred in the rush to adjournment must in honesty confess that the debate itself and our disposition of the Report proved the reality of some of the contentions quoted in the expurgated portion of the Report.

Let the mortal body of Curtis Ford sleep quietly in that sequestered cemetery beneath tall pines and spreading liveoaks in Baldwin County. His work goes on, and 1989 and other years will feel his influence and understand better the witness he gave to the Kingdom in our midst. The statue of Charles Wesley in a churchyard in Bristol, England, bears these words, likely written by brother John: "God buries his workmen, but carries on His work." On a bright April day we buried all that was mortal of Curtis Ford, but we have yet to deal with problems he brought to our attention.

(This statement was written by John Bransford Nichols, as requested in a motion made by the Rev. William Pickard and adopted by Conference action, and summing up remarks by Nichols in a Personal Privilege Statement following disposition of the Report.)

INDEX

Administrative Agencies, Annual Conference 5
Admitted This Year as Members of Annual Conference 197, 223
Appointments, Bishop's Fixing of 218
Listing of All Appointments 232
Post Conference 229
Apportionments 221, 310
Archives and History, Commission of 285
Membership 14
Archivist Report 286
Arrangements, Annual Conference Committee of 7

Birmingham-Southern College 201, 301
Board of Trustees 20
Black College Fund 206
Blue Lake Assembly Grounds, Commission of 300
Membership 13
Brochure of Reports, Pre-Conference 188
Budget Requests 190

Cabinet Representatives to Boards and Agencies 5
Capital Funds Campaign Report 211, 319
Career/Life Planning, Committee of 284
Membership 13
Changes in Districts and Charges 222
Chaplains, Recognition of 206
Children's Home (see: Health and Welfare Ministries) 212, 321
Christian Unity and Interreligious Concerns, Commission on 287
Membership 14
Chronological Roll of Ministers 76
Church Location and Buildings, District Committees on 21
Church Development and Revitalization, Commission on 15
Report 325
Church and Society, Board of 276
Membership 10
Bishops' Peace Initiative 277
Gambling/Lottery 277
Commemoration, Service of 208
Communication/Christian Advocate, Area Board of 217, 313
Membership 15
Composition of Charges 47
Consent Agenda, Committee on 7
Continuing Education Credits, Earned 373
Council on Finance and Administration 307
Membership 17
Council on Ministries, Annual Conference 202, 256
Membership 7
Structure Committee Report 203, 259
Constitution (1988) 263
District Councils on Ministries 23
Courtesies and Introductions, Committee on 333
Membership 6
Credit Union 18, 315

Daily Proceedings 195

Deaths 226
Memoirs 354
Service of Commemoration 208
Delegates to General and S.E.J. Conferences 29
Diaconal Ministers, Membership 16
Appointments 232
Listing of 180, 229
Disability Leave (also see: Appointments) 226
Disability, Joint Committee on 194, 222
Discontinued, Ministers 224, 226
Churches 222
Directors, Boards of (also see: Trustees)
of Blue Lake (Assembly Grounds) 13
of The Children's Home 19
of Noah's Ark 21
of Pastoral Care and Counseling, Board of 14
of Preacher's Aid Society 19
of United Methodist Foundation 19
of United Methodist Development Fund, Inc. 20
of Wesley Foundations 20
District Committees 21
District Conference 189
Districts, Number of 189
District Properties, Resolutions on 369
District Superintendents (also see: Appointments) 5
District Committee on 22
Education, Board of 272
Membership 9
Celebration of Sunday School Explosion 195, 275
Service of Confirmation 196
Committees: Camping 275
Camp Quarter Note 275
Children 273
Leadership Development 274
Older Adults 274
Sunday School 273
Election Procedures 187
Emmaus Walk 211
Ethnic Minority, Committee on, Report 278
Equitable Salaries, Commission on 298
Membership 18
Payments for Last Year 352
Episcopacy, State of Church Address 196
Committee on 331
Membership 17
Report 331
Evangelism, Board of 325
Membership 9
Feasibility Study Committee on Relocation of Headquarters 218, 331
Finance and Administration, Council on 307
Membership 17
Financial Reports (also see: Statistical Tables) 338
Formula and Allocations of Apportionments 312
Fraternal Delegate 206
Golden Cross (also see: Health and Welfare Ministries) 323
Harry Denman Evangelism Awards 195, 337
(Southeastern Jurisdiction Awards)

Health and Welfare Ministries, Board of 320
Membership 11
Children's Home 212, 321
Board of Directors 19, 323
Golden Cross 212, 323
Homes for Aging 212, 322
Board of Trustees 19, 324
Higher Education and Campus Ministries, Board of 300
Membership 10
Wesley Foundation Boards of Directors 306
Colleges Board of Trustees 305
Homes for Claimants, Board of Pensions and 293
Membership 17
Huntingdon College 201, 301
Board of Trustees 20

Investigation, Committee on 18

Joint Concerns, Area Committee on 18
Joint Review Committee, Membership 194
Journal, Annual Conference 188
Committee of 7
Approval of Last Year's Journal 196
Editor 189
Distribution of 308
Junaluska, Lake 212
Jurisdictional, Southeastern Representative 211

Laity, Board of 251
Membership 11
Lay Delegates (members) of Annual Conference 30
Alternates 30
District Caucus 188
Lay Directory — Annual Conference Boards and Agencies 65
Lay Leaders: Annual Conference 221
District 30, 221
Local Church 47
Legal Advisory Committee 18
Leave of Absences (also see: Appointments) 226
Local Pastors (also see: Appointments) 213, 223

Memoirs 354
Methodist Christian Advocate, The (see: Communications/
Christian Advocate, Board of)
Methodist Educational Society (Dixon Foundation) 212
Minute (Discipline) Questions 220
Missions, Board of 267
Membership 8
Missions Emphasis Celebration 213
Committees: Children's Resource Center of N.W. Florida, Inc. 271
Church Extension 268
Dumas Wesley Community Center 269
Nelle Burge Community Center 270
Noah's Ark 21, 268
Urban Ministries 268
Missional Priority Coordinating Committee
Membership 16

Nominations Committee, Annual Conference, Membership 6
District Committees on 190

Officers, Annual Conference 5
Districts 21

Ordained Ministry, Board of 251
Membership 16
District Committees 21
Loans and Scholarships 251
Continuing Education 373
Ordination, Service of 205
Certificate 222

Pastor's Assembly, Board of Managers 331
Membership 15
Pastoral Care and Counseling, Area Board of 313
Membership 14
Pastoral Charges, Composition of 47, 222
Pastoral Service Records 76
Pensions and Homes for Claimants, Board of 288
Membership 17
Payments for Last Year 346
Petitions (see: Resolutions and Petitions, Committee of)
Preacher's Aid Society, The 19, 314
Program, Committee of Annual Conference 7
Property Resolutions 218
Publishing House, The 211

Registrar 3, 309
Religion and Race, Commission on 315
Membership 10
Reports of Boards and Agencies 251
Resolutions and Petitions 369
Committee Membership 6
Retired Ministers, Service of Recognition 200
This Year 200, 227
Previously 227

Salaries (see: Appointments)
Equitable Salaries Schedule 221, 299
Secretary of Annual Conference 5, 220
Assistants 196
Emeritus 5
Scouting Awards 204
Special Funds and Collections 309
Spiritual Formation, Bishop's Assistant for 211, 319
Task Force 18
Standing Rules 185
Committee Membership 6
Statistician 334
Statistical Tables S-1
Status and Role of Women, Commission on 283
Membership 12
Stewardship, Commission on 11
Report 203, 329
Emphasis for 1988-1989 203
Supervising Pastors for Candidacy 29
Surviving Spouses 183

Town and Country, Commission on 285
Membership 13
Transfers 225
Treasurer, Annual Conference 5, 215
Report of 338
Local Church Reports (see: Statistical Tables)

Trustees (also see: Directors)
of Annual Conference, Board of 254
Membership 17
of Birmingham-Southern College 20
of Homes for Aging 19
of Huntingdon College 20
of United Methodist Christian Advocate 15

United Methodist Foundation, Inc. 316
Membership 19
United Methodist Development Fund, Inc. 318
Membership 20
United Methodist Men 253
United Methodist Women, Annual Conference 252
Membership 12
District Presidents 23
United Methodist Youth, Council of 254
Membership 13

Wesley Foundations, Boards of Directors 20
World Service 221
Worship, Commission on 324
Membership 14

Young Adult Ministries, Council on 253
Youth Delegates 30

CUT ON DOTTED LINE

CORRECTIONS TO THE 1988 JOURNAL

Errors are inevitable in any publication. And, if they are not corrected, it is probable that they will be reprinted in subsequent editions of the *Journal*. If you find an error, please make a note of it and send it as soon as possible to the Journal Editor. You may wish to use this page.

The error is on page _____.

IT READS:

_____

_____

_____

_____

_____

_____

_____

IT SHOULD READ:

_____

_____

_____

_____

_____

_____

_____

After noting the correction(s), please remove this page from your *Journal* and send it to:

JOURNAL EDITOR
Rev. Donald R. Brill
Post Office Box 1834
Andalusia, Alabama 36420

CUT ON DOTTED LINE

1987 Statistical Tables of the Alabama-West Florida Annual Conference

The United Methodist Church
The Southeastern Jurisdiction

J. Lloyd Knox, Presiding Bishop

Prepared Under the Direction of
Rev. Edward M. Cotten, Conference Statistician
Rev. Donald R. Brill, Journal Editor

Salary Schedule For Associates of the Alabama-West Florida Conference

Calendar Year 1987

District	Church	Base Salary	Travel	Utilities
Dothan	Dothan: Covenant (2)*	11,768	3,917	2,667
	Dothan: First (2)	36,990	5,600	7,200
	Dothan: Lafayette St.	3,939	1,173	2,428
	Ozark First	11,258	3,600	3,600
Marianna-Panama City	Marianna First	13,200	2,600	2,550
	Panama City: First (2)	21,675	3,175	6,500
	Panama City: Springfield	14,800	1,000	2,800
Mobile	Mobile: Ashland Place	11,900	3,600	3,600
	Mobile: Dauphin Way (2)	34,779	6,800	7,200
	Mobile: St. John	14,090	3,600	3,600
	Mobile: St. Mark	21,175	3,600	2,000
Montgomery	Auburn: First	17,330	3,600	3,600
	Montgomery: Aldersgate	16,756	3,278	3,082
	Montgomery: First UMC (2)	47,328	4,000	4,000
	Montgomery: Frazer Memorial (2)	30,000	6,000	6,600
	Opelika: Trinity	19,600	3,000	2,200
Pensacola	Fairhope	6,900	1,800	1,800
	Foley	7,083	1,250	750
	Fort Walton First	16,900	1,100	4,000
	Gulf Breeze	14,708	2,400	5,118
	Niceville	20,000	2,000	2,000
	Pensacola: Ferry Pass	15,200	2,400	2,400
	Pensacola: First	6,008	2,100	2,676
	Pensacola: Gadsden St.	12,500	3,600	2,400
	Pensacola: Myrtle Grove	11,000	2,500	5,000
	Pensacola: Richards Memorial	11,667	1,600	1,600
	Shalimar	12,100	3,600	2,800
Selma	Prattville: First	9,816	600	942
	Selma: Church St.	10,300	3,600	3,600

*Figures may be for all or part of the year: One associate for January-May, two for June-December or, in some cases, none for January-May and one for June-December or *vice versa*.

ANDALUSIA TABLE 1

No.	Church	Total Members Last Year	Confession Of Faith	From Other UMC	From Other Denominations	Removed By CC Action/Withdrawal	To Other UMC	To Other Denominations	Removed By Death	Total Members This Year
201	Andalusia First	780	6	24	7	—	33	10	13	752
202	West End	62	1	—	—	—	—	—	—	63
203	Oak Grove	18	—		1	—	—	—	1	18
204	Red Level	35	—	—	—	—	—	—	1	34
205	Baker	49	5	1	—	—	1	1	—	53
206	Baggette Chapel	58	—	—	—	—		2	1	55
207	Bellville	14	—	—	—	—	1		1	12
208	Bermuda	115	2	2	1	—	1	3	—	118
209	Owens Chapel	8	—	2	1	—		—	—	11
210	Alco	68			—			1	2	65
211	Pollard	38	—	—	—	—	—	—	—	38
212	Cedar Hill	149	—	—	—	—	—	—	—	149
213	Fidelis	24	1	—	—	—	—	—	1	24
214	East Brewton	305	2	5	3	—	2	4	4	305
215	Brewton First	457	8	7	8	—	7	3	8	462
216	Bolling	7	—	—	—	—	—	—	—	7
217	New Home	18	—	—	—	—	—	—		18
218	Rhodes Chapel	16	—	—	—	—	—	—	2	14
219	Castleberry	153	—	1	—	—	—	—	2	152
220	Holly Grove	58	—	4	—	—	—	—	—	62
221	Crestview First	471	20	27	10	5	8	4	6	505
222	St Mark	57	8	3	2	2	2	1	3	60
223	New Bethel	104	3		1	—	2	23		83
224	Cameron Chapel	46	—	—	—	—	—	—	—	46
225	Dozier	35	1	—	1	—	2	—	—	35
226	Caney Street	16	—	—	—	—	—	—	—	16
227	Searight	16	—	—	—	—	—	—	—	16
228	Elba First	336	4	4	8	—	8	2	3	340
229	Ham	5	—	—	—	—	—	—	—	5
230	Evergreen First	415	—	1	1	10	7	2	5	393
231	Brownsville	25	—	—	—		1			24
232	Mt Union*	20	—	—	—	6	5	5	4	
233	St Paul	64	1	—	1	—	—	1	—	65
234	Sandbar	2	—	—	—	—	—	—	—	2
235	Shiloh	27	—	—	—	—	—	—	—	27
236	Sparta Hill	36	3	—	—	—	—	—	—	39
237	Florala First	191	2	2	2	—	4	2	1	190
238	[illegible]	88	—	—	—	—	3	—	2	81
239	Frisco City	182	—	1	5	—	—	—	—	188
240	Mexia	62	—		2	—	—	—	1	63
241	Georgiana First	204	4	4			11	1	2	198
242	Oak Grove	27		6	1	—		—	1	33
243	Friendship	65	4			—	—	—		69
244	New Prospect	17	—	—	—	—	—	—	—	17
245	Wesley Chapel	28	—	—	—	—	—	—	—	28
246	Christian Home	17	—	—	2	—	—	—	—	19
247	Hopewell	24	—	—	—	—	—	—	2	22
248	Corner Creek	28	—		2		—	—	—	30
249	Kinston	73	—	2	—	—	—	—	2	73
250	Piney Grove	38	2		1		—	—	1	40
251	[illegible]	16	—	—	—	—	—	—	—	16
252	Douglas Chapel	13	—	—	—	—	—	—	1	12
253	Hamden Ridge	57	—	—	—	—	—	—	—	57
254	May Creek	52	—	—	—		2	8	3	39
255	Mt Pleasant	24	—	—	—	—	—	—	—	24
256	[illegible]	[illegible]	—	—	—	2	—	—	1	4
257	Antioch	17	—	—	1		—	—	—	18
258	McKenzie	90	—	—	—	—	—	—	2	88
259	Vera Cruz	13	—	—	—	—	—	—	—	13
261	[illegible]*	10					10			
262	Monroeville	[illegible]	3	20	3		7	5	7	462
264	Gantt	7	—	—	—	—	—	—	1	6
265	Mt Zion East	114	2	—	1	—	—	—	3	114
266	Mt Zion West	87	1	2	2	—	—	—	—	92
268	Friendship Opp	25	—	—	—	—	—	—	—	26
269	Opp First	443	2	8	10	—	7	1	8	447
271	Opp Memorial	43		—	2	—	—	1	—	44
272	Hartwood	32	—	—	—	—	—	—	—	32
273	Repton	35	—	1	—					36
274	[illegible]	[illegible]	1	2	1	1	3	5	—	101
[illegible]	[illegible]	29	—	—	—	—	—	—	—	29
276	Woodlawn	12	—	—	—	—	—	—	1	11
277	Macedonia	[illegible]	1	1	—	—	2	—	2	24
279	Samson	238		2	—	—	—	—	—	240
280	Asbury	24	—	—	—	—	—	—	—	24
281	Bethel West	64			—			—	1	63
282	Bethlehem	16			—			—		16
284	Jenkins Chapel	28		—	—	—		—	1	27
285	Providence	108	—	—	—	—		—		108
286	Coley's Chapel	58	—	—	—	—		—		58
287	Megargel	38	1	—	—	—	—	—	1	38
288	Mineola	38	—	—	—	—	—	2	—	36
289	Uriah	80	—	—	—	—	1	1	1	77
290	Centenary	18	—	—	—	—	—	—	—	18
291	Lime Springs	105	1				8	12	1	88
	TOTALS	[illegible]	81	133	[illegible]	28	[illegible]	[illegible]	[illegible]	[illegible]

No.	Church	Average Attendance Sunday Service	Persons Baptized	Preparatory Members On Roll	Number On Constituency Roll	Total Enrolled In Confirmation Classes	Educational Leaders	Children In All Classes	Youth In All Classes	Adults In All Classes	Total Sunday School Membership	Average Sunday School Attendance	Average Attendance On-Going Classes	Average Attendance Short Term Classes
201	Andalusia First	240	10	75	30	7	54	75	53	188	370	198	49	40
202	West End	26	—	1	—	—	4	4	2	11	21	21	10	—
203	Oak Grove	9	—	—	—	—	—	—	—	—	—	—	—	—
204	Red Level	14	—	—	—	—	2	—	1	16	21	12	—	—
205	Baker	32	—	9	11	—	5	5	5	12	27	18	7	—
206	Baggette Chapel	50	—	16	—	—	15	7	12	18	50	45	—	—
207	Bellville	7	—	—	—	—	2	1	2	5	10	7	—	—
208	Bermuda	75	2	15	12	—	10	29	12	45	96	56	25	10
209	Owens Chapel	10	—	—	—	—	—	—	—	—	—	—	—	—
210	Alco	33	—	3	8	—	6	5	—	20	31	20	14	8
211	Pollard	35	—	8	8	—	6	10	—	16	34	20	8	—
212	Cedar Hill	45	—	—	—	—	10	15	6	34	67	35	12	30
213	Fidelis	12	—	3	—	3	2	—	1	3	6	4	—	12
214	East Brewton	117	2	23	—	—	24	28	27	68	147	87	65	60
215	Brewton First	175	8	41	30	6	16	43	38	98	195	103	66	12
216	Bolling	5	—	—	—	—	1	—	—	5	8	5	—	—
217	New Home	16	—	—	—	—	2	4	—	8	14	10	8	—
218	Rhodes Chapel	8	—	—	—	—	—	—	—	—	—	—	—	—
219	Castleberry	57	—	15	11	—	11	16	9	42	78	46	18	7
220	Holly Grove	40	2	—	—	—	8	11	4	14	35	24	13	—
221	Crestview First	231	25	79	29	6	28	74	25	146	275	150	10	—
222	St Mark	35	5	—	15	3	5	10	3	24	42	18	10	—
223	New Bethel	45	4	24	34	—	6	6	3	20	38	35	20	—
224	Cameron Chapel	30	—	5	—	—	3	5	3	12	23	12	—	—
225	Dozier	30	1	—	—	—	4	2	—	15	21	15	—	—
226	Caney Street	20	—	—	—	—	—	—	—	—	—	—	—	—
227	Searight	10	—	—	—	—	3	—	2	8	13	8	—	—
228	Elba First	179	8	58	43	2	43	52	17	113	225	127	47	—
229	Ham	—	—	—	—	—	—	—	—	—	—	—	—	—
230	Evergreen First	110	1	25	—	—	19	27	6	79	131	85	—	21
231	Brownsville	15	—	—	—	—	1	—	—	10	11	9	—	—
232	Mt Union*													
233	St Paul	90	8	45	—	—	7	43	20	13	63	—	—	12
234	Sandbar													
235	Shiloh	40	—	19	—	—	5	15	6	2	28	30	—	—
236	Sparta Hill	40	—	18	8	10	8	16	9	10	44	33	8	—
237	Florala First	65	4	13	—	—	12	12	1	32	57	31	—	60
238	[illegible]	51	—	13	13	—	7	12	15	27	81	30	17	28
239	Frisco City	94	4	42	4	—	12	40	32	98	182	84	10	8
240	Mexia	38	2	8	—	—	7	23	8	33	72	29	8	10
241	Georgiana First	48	5	27	10	—	10	8	7	21	47	31	12	8
242	Oak Grove	20	—	1	—	—	2	—	—	18	20	16	—	—
243	Friendship	39	4		—	—	6	12	18	19	53	28	25	—
244	New Prospect	15		1	—	—		—	—					
245	Wesley Chapel	18	—	—	—	—	3	—	—	15	18	12		—
246	Christian Home	15	—	—	—	—	2	—	—	10	12	10		—
247	Hopewell	20	—	—	—	—	3	5	—	13	21	15	—	—
248	Corner Creek		—	—	—	—	2		2	18	22	10		—
249	Kinston	35	14	—	73	—	4	15	3	18	38	25	10	—
250	Piney Grove	35	3	—	—	—	5	15	1	18	39	25	11	—
251	[illegible]	14	—	2	—	—	—	—	—	—	—	—	—	—
252	Douglas Chapel	18	—	—	—	—	—	—	—	—	—	—	—	—
253	Hamden Ridge	32	—	—	—	—	2	4	—	24	30	22	—	—
254	May Creek	12	—	—	—	—	—	—	—	8	8	4	—	—
255	Mt Pleasant	6	—	—	—	—	—	—	—	—	—	—	—	—
256	[illegible]	5	—	—	—	—	—	—	—	—	—	—	—	—
257	Antioch	15	—	—	—	—	—	—	—	—	—	—	—	—
258	McKenzie	49	1	11	18	—	5	26	7	27	65	34	—	12
259	Vera Cruz	21	—	—	—	—	—	—	—	—	—	—	—	—
261	[illegible]*			—		—	—			—		—		—
262	Monroeville	230	3	25	19	2	51	62	50	184	347	160	72	15
264	Gantt	6				—								—
265	Mt Zion East	71	3	16	5	—	16	16	12	42	86	52	12	—
266	Mt Zion West	45	1	10		4	5	14	5	12	36	20	6	—
268	Friendship Opp	16					2			14	16	11		
269	Opp First	209	4	46	65	18	[illegible]	48	31	158	287	189	121	—
271	Opp Memorial	30	—	10	7	—	7	8	8	18	39	30	7	—
272	Hartwood	33		1		—	3		3	14	20	16	16	—
273	Repton	18	—	—	—	—	3	2	—	8	14	11	8	—
274	[illegible]	60		7		1	8	7	12	18	43	33	12	
[illegible]	[illegible]	12					1	—	—	11	12	12	—	—
276	Woodlawn	18		4		—	3	4	—	4	11	10	—	—
277	Macedonia	50	3	11	5	—	5	3	1	16	25	15	12	—
279	Samson	78	1	16		—	9	3		30	62	40	10	—
280	Asbury	20	—	—			—							
281	Bethel West	65	—	7	—	—	4	15	8	38	65	56	8	—
282	Bethlehem	15	—			—			—					—
284	Jenkins Chapel	25	—	—	—	—	—	—	—	—				—
285	Providence	51	—	20	—	—	5	8	7	45	72	38	25	—
286	Coley's Chapel	40	—	—	8	—	6	8	3	17	34	31	12	
287	Megargel	32	—	8	15	14	1	1	7	15	28	22	7	5
288	Mineola	20	—	2	—	—	4	3	4	8	19	18	8	—
289	Uriah	60	1	5	—	—	7		—	30	47	25	30	—
290	Centenary	7	—	—	—	—	—	—	—	—	—	—	—	—
291	Lime Springs	47	3	—	—	—	4	4	5	18	30	20	16	—
	TOTALS	3603	131	[illegible]	[illegible]	78	[illegible]	[illegible]	[illegible]	[illegible]	4144	2448	[illegible]	[illegible]

No.	Church	S.S. Members Joining On Prof. Of Faith	Members Of United Methodist Men	Amount Paid On UMM Projects	Members Of United Methodist Women	Amount Paid UMW Local Work	Value Of Land Buildings & Equipment	Value Of Parsonage & Furnishings	Value Of Other Assets, Cash, Securities	Indebtedness On Property	Other Indebtedness, Current Expenses
201	Andalusia First	8	59	290	56	400	1378255	184828	199484	32000	—
202	West End	—	—	—	—	—	250000	50000	—	—	—
203	Oak Grove	—	—	—	—	—	17500	—	—	—	—
204	Red Level	—	—	—	—	—	30000	—	—	—	—
205	Baker	—	—	—	5	—	50000	47500	2500	—	—
206	Baggette Chapel	—	—	—	—	—	100000	—	—	—	—
207	Bellville	—	—	—	4	—	90000	—	—	—	—
208	Bermuda	2	15	4670	12	170	173000	68000	5500	—	—
209	Owens Chapel	—	—	—	—	—	15000	—	—	—	—
210	Alco	—	—	—	12	253	138000	55000	4175	—	—
211	Pollard	—	—	—	—	—	104000	68000	29880	—	—
212	Cedar Hill	—	—	—	—	920	204000	60000	—	—	—
213	Fidelis	1	—	—	—	—	53780	—	—	—	—
214	East Brewton	—	16	100	16	100	500000	78000	16000		—
215	Brewton First	8		—	58	650	[illegible]	119400	53100	20000	—
216	Bolling	—	—	—	—	—	85300	—	300	—	—
217	New Home	—	—	—	—	—	11000	—	—	—	—
218	Rhodes Chapel	—	—	—	—	—	29300	—	400	—	—
219	Castleberry	—	—	—	—	—	332000	92000	2700	—	—
220	Holly Grove	—	—	—	7	—	180000	25000	—	—	—
221	Crestview First	8	25	75	85	731	1640000	137500	73000	18250	—
222	St Mark	3	—	—	—	—	300000	—	20000	—	—
223	New Bethel	1	—	—	—	—	218116	57000	—	885	—
224	Cameron Chapel	—	—	—	—	—	30000	—	—	—	—
225	Dozier	1	—	—	—	—	30000	37000			—
226	Caney Street	—	—	—	—	—	40000	—		—	—
227	Searight	—	—	—	—	—	30000			—	—
228	Elba First	2	27	—	42	381	710000	113000	55020	—	—
229	Ham	—	—	—	—	365	18000			—	—
230	Evergreen First	—	16	250	34	550	[illegible]	110000	[illegible]	—	—
231	Brownsville	—	—	—	—	—	25000	—	18200	—	—
232	Mt Union*										
233	St Paul	—	—	—	27	—	72000	4000	3000	—	1250
234	Sandbar						1000	—			
235	Shiloh	—	—	—	6	60	124000			[illegible]	
236	Sparta Hill	3	6	—	12	153	195000	—	—		—
237	Florala First	2	—	—	16	104	420000	86000	—	750	—
238	[illegible]	—	—	—	15	71	118000	43000	—	2950	—
239	Frisco City	—	—	—	30	1200	301000	106600			—
240	Mexia	—	—	—	—	—	[illegible]		17000	—	—
241	Georgiana First	2	—	—	30	614	207400	90000		6000	600
242	Oak Grove		—		—		19000	—	[illegible]	—	—
243	Friendship	2				—	100000	—		7415	—
244	New Prospect					—	15000	—	—	—	—
245	Wesley Chapel		—				54200				
246	Christian Home	—	—	—	—	—	19000	—	—	—	—
247	Hopewell	—	—	—	—	—	35000	—	—	—	—
248	Corner Creek	—	—	—		—	70000		—		—
249	Kinston	—	—	—	9	108	90000	75000	—		—
250	Piney Grove	2		—	11	200	130000	45000		[illegible]	
251	[illegible]	—	—	—		—	28000		—	—	—
252	Douglas Chapel	—	—	—		—	50000		—	—	—
253	Hamden Ridge	—	—	—	—	—	35000	5000	1500	—	—
254	May Creek	—	—	—		—	88000	—			
255	Mt Pleasant	—	—	—			17000				
256	[illegible]	—	—	—	—	—	28000	—	5882		
257	Antioch	—	—	—		—	10000		—	—	—
258	McKenzie	—	—	—	—	—	101000	53000	—		
259	Vera Cruz	—	—	—		—	13000		—		
261	[illegible]*	—	—	—		—					
262	Monroeville	2	30	840	47	992	1050000	90000	44634	—	—
264	Gantt			—			45000		—	—	—
265	Mt Zion East	2	—	—	16	258	85000	42500	—	—	—
266	Mt Zion West	1				—	85000	25000	—	—	—
268	Friendship Opp						[illegible]				
269	Opp First	2	45	[illegible]	70	[illegible]	[illegible]	[illegible]	[illegible]		—
271	Opp Memorial	—	—	—	6	—	100000	36000	313	—	—
272	Hartwood	—	—	—		—	100000		—		—
273	Repton			—	—	—	75000	50000	—		
274	[illegible]	1		[illegible]	[illegible]	—	[illegible]				
[illegible]	[illegible]	—		—			55000		—	—	—
276	Woodlawn	—	—	—	—		32500				—
277	Macedonia	1	20	—	6	150	113000	35000	[illegible]	—	
279	Samson	—	—		—		[illegible]	130000	[illegible]	[illegible]	—
280	Asbury						[illegible]		[illegible]		
281	Bethel West	—				—	[illegible]	22000	[illegible]	—	—
282	Bethlehem	—		—		—	14000	—	1444	—	—
284	Jenkins Chapel	—		—		—	68000	—	[illegible]	—	—
285	Providence	—					[illegible]		640		
286	Coley's Chapel					—	[illegible]				
287	Megargel	—	—	—	—	—	[illegible]		—		—
288	Mineola	—	—	—	—	—	112000		—	—	—
289	Uriah	—	—	—	12	431	[illegible]	50000			—
290	Centenary	—		—		—	[illegible]				
291	Lime Springs	—		—			[illegible]	30000	—	17200	—
	TOTALS	48	[illegible]	6811	[illegible]	[illegible]	[illegible]	[illegible]	[illegible]	[illegible]	[illegible]

*Church Closed

ANDALUSIA — TABLE 2 PART 1

No.	Church	Paid On Principal And Interest	Paid On Buildings And Improvements	Current Expense For Program	Other Current Operating Expenses	Benevolences Paid Direct	UMW Paid To UMW Conf Treasurer	Salary Paid Pastor	Utilities Paid Pastor	Travel Paid Pastor	Pensions Apportioned	Pensions Paid	District Supt Fund Apportioned	District Supt Fund Paid	Episcopal Fund Apportioned	Episcopal Fund Paid	Equitable Salary Fund Apportioned	Equitable Salary Fund Paid	Temporary Gen Aid Fund Apportioned	Temporary Gen Aid Fund Paid	Interdenominational Coop Fund Paid	General Admin Fund Paid
201	Andalusia First	2500	21000	39875	52234	1000	1942	28622	3600	3600	9477	9477	2369	2369	625	625	1037	1037	71	56	—	210
202	West End		1197	1118	2401	20	—	7125	930	1045	857	857	214	214	57	57	94	94	6	—	—	—
203	Oak Grove	—		—	151	—	—	1550	275	275	196	196	49	49	13	13	21	21	1	—	—	—
204	Red Level	—		160	1267	22	—	3660	440	530	360	360	90	90	24	24	39	39	3	3	—	10
205	Baker	—	2726	2924	617	—	25	3796	1998	1998	564	564	141	141	37	37	62	62	4		—	
206	Baggetts Chapel	—	2012	825	1066	—	—	3356	1000	2000	548	548	137	137	36	36	60	60	4	—	—	16
207	Be[illegible]			1416	720	—		1950	780	1170	289	289	72	72	19	19	32	33	2	2	3	8
208	Bermuda	—	7560	3935	4200	900	170	10900	3000	3000	1330	1330	333	333	88	88	146	146	10	10	—	12
209	Owens Chapel				330			900	—	900	126	126	31	31	8	8	14	14	1	1	—	4
210	A[illegible]	—	7112	250	2472	186	153	9800	2000	1442	1064	1064	266	266	70	70	116	116	8	—	—	30
211	Pollard	—	1123	716	3132	—	—	4200		800	604	604	151	151	40	40	66	66	5	5	—	17
212	Cedar Hill	—		1938	3533	592	—	14940	2500	3000	2009	1900	502	—	133	—	220	—	15	—	—	—
213	Fidelis	—	1271	90	1045	102	—	1500	—		181	181	45	45	12	12	20	20	1	1	2	5
214	East Brewton		10100	8461	16629	900	—	21125	3600	3600	3957	3957	989	989	261	261	433	433	30	30	—	112
215	Brewton First	1600	3736	36505	61133	1455	—	29472	3600	3600	8808	8808	2202	2202	581	581	963	963	66	66	95	250
216	Bo[illegible]	—	82	101	1300	—	—	940		940	207	175	52	52	14	10	23	20	2	—		—
217	New Home	—	—	227	990	—	—	1452	220	—	188	188	47	47	12	12	21	21	1	—		5
218	Rhodes Chapel	—			570		—	600		800	154	75	38	20	10	5	17	10	1	—		—
219	Castleberry	—	—	—	7786	296	—	14604	2430	3600	1596	1596	399	399	105	105	175	175	12	—		—
220	H[illegible] Grove	—	—	1687	3017	—	—	9200	—	234	722	722	180	180	48	48	79	79	5	—	—	21
221	[illegible] First	8843	34236	20410	45492	3293	2433	29780	4100	3600	6412	6412	1603	1603	423	423	701	701	48	48	66	125
222	St Mark	8000	1500	680	1630	635	—	4000	3000	3000	796	796	199	199	53	53	87	87	6		—	23
223	New Bethel	3800	1744	2466	6362	802	—	10517	2000	2000	1613	—	453	453	120	47	198	—	14	—	—	—
224	Cameron Chapel	—		200	1200	—	—	2000	900	450	373	373	93	93	25	25	41	41	3	1	2	5
225	Dozier	—	8100	200	1600	—	—	2000	1100	500	311	238	78	64	21	17	34	15	2	—	—	—
226	Oakey Stream	—	—	—	500	—	—	800	200	200	111	111	28	28	7	7	12	12	1	—	—	—
227	Searight	—	—	100	500	—	—	500	470	50	109	109	27	27	7	7	12	12	1	1		
228	Elba First	—	16761	33869	31004	156	—	20840	3600	3600	5184	5184	1296	1296	342	342	567	567	39	39	56	147
229	Harn	—	—	—	472	—	—	1200	—	150	101	101	25	25	7	7	11	11	1	1	1	3
230	Evergreen First	—	6550	6695	15704	1300	295	19600	[illegible]	3600	4795	4795	1199	1199	316	316	524	524	36	35	—	121
231	Bro[illegible]		—		688	—		2100	1200	600	268	268	67	67	18	18	29	29	2	—	—	
232	Mt Union					—		—	—	—	61	—	15	—	4		7	—			—	
233	St Paul	1516	—	3818	—	—	108	2284	—	834	555	350	139	139	37	37	61	61	4	4	6	16
234	Sandbar	—	—		—	—	—	142	—	100	31	31	8	8	2	2	3	3	—	—	—	1
235	Shiloh	1617		1796	3300	—	300	1400		1000	255	255	64	64	17	17	28	28	2			7
236	[illegible] Hill		125	1800		—	—	3165	—	—	367	367	92	92	24	24	40	40	3	3	4	10
237	Florala First	498	—	1228	7511	10	351	17183	2824	2493	2139	2139	535	535	141	141	234	234	16	—	—	—
238	E[illegible]	2325	800	731	2295	1186	—	15300	1500	—	1359	1359	340	340	90	90	149	149	10		—	
239	Frisco City	—		8500	8200	600	750	14434	2000	3200	2248	2248	562	562	148	148	246	246	17	—	—	64
240	Mexia		[illegible]	[illegible]	900	[illegible]		[illegible]	—	—	399	399	100	100	25	25	44	44	3	3	4	11
241	Georgiana First	[illegible]	[illegible]	1577	6625	486		[illegible]	3000	2500	[illegible]	1432	484	358	128	94	212	156	15		—	
242	Oak Grove		131	254	362	61	—	2500	315	—	291	291	73	73	19	19	33	33	2	2	—	6
243	Friendship	3493	—	874	6788	—	—	4875		—	466	466	116	116	31	31	51	51	4	4		13
244	New Prospect		—		50	—	—	360	—	360	104	85	26	26	7	6	11	2	1	8	1	3
245	Wesley Chapel	—	456	80	345	—	—	670		670	224	224	56	56	15	15	25	25	2	2		6
246	Christian Home	—	—	—	558	—	—	700	300	347	163	163	41	41	11	11	16	16	1	1	2	5
247	Hopewell	—		43	1202			1000	478	760	213	213	53	53	14	14	23	23	2	2	2	8
248	Corner [illegible]	—	431	416	714	424	—	1400	725	600	341	341	85	85	22	22	37	37	3	—	—	10
249	[illegible]	—	160	1231	[illegible]		205	10336			1025	1025	256	256	68	68	112	112	6	—	—	
250	Piney Grove	—	5000	1002	2705			3422	3850	2000	986	986	246	246	65	65	108	108	7	—	—	—
251	Dixie	—	—	—	125			[illegible]	—	345	108	108	27	27	7	7	12	12	1	1	1	3
252	Douglas Chapel	—	—	—	600	—		1402	—	701	131	131	33	33	9	9	14	14	1	1	1	4
253	Hamden Ridge	—	—	[illegible]	300	—		2964			371	226	93	62	24	16	41	16	3	—	—	6
254	Ma[illegible]	—	303	33	616	—	—	2190	600	800	387	129	97	32	25	8	42	14	3	3	4	3
255	Mt Pleasant			—	[illegible]	—	—	1950			206	206	51	51	14	14	23		2	—	—	—
256	[illegible]	—	[illegible]	42	446	[illegible]		1620			116	129	29	29	6		13	11	1		—	
257	Antioch	—	70		127	—	—	180	—	180	72	50	18	10	5	4	6	8	1	1	1	2
258	McKenzie	—		956	8011	—		6698	1440	1640	[illegible]	1029	257	257	68	68	113	113	8			29
259	[illegible]	—	1500	657		—		1400	220	—	142	152	36	35	9	10	16	15	1	—	—	4
261	[illegible]										130	130	33	33	9		14	14	1	1		4
263	M[illegible]	[illegible]	4586	[illegible]	[illegible]	[illegible]	2504	[illegible]	3025	3630	7448	7448	1862	1862	491	491	815	815	56	56	80	212
264	Gantt	—	34		772			1280		—	130	130	32	32	9	6	14	14	1	1	1	4
265	Mt Zion East	—	[illegible]	1338	4275	1187	261	14117	1890	1890	1617	1617	404	404	107	107	177	177	12	12	17	46
266	Mt Zion West	—		566	6310			8000		—	789	598	197	143	52	40	86	52	6	5	—	17
268	Friendship Opp			154	373	—	—	315			120	60	[illegible]	30			13					
270	Opp First		34571	33627	31280	[illegible]	420	23629	[illegible]	[illegible]	6509	6509	1627	1627	429	429	712	712	49	—		185
271	Opp Memorial	—	—	1200	2495	56	144	3300	400	1200	614	614	153	153	[illegible]	40	67	67	5		—	17
272	Hor[illegible]	[illegible]	1942	566	983		—	4500	—		378	378	95	95	25	25	41	41	3	3	4	11
273	[illegible]	—	—	457	679		—	3732	—		314	348	79	88	21	24	34	30	2			
274	[illegible]	—	—	836	484			6460	[illegible]		[illegible]	1029	[illegible]	[illegible]	68	[illegible]	[illegible]	[illegible]	8			29
275	Wa[illegible]	—		291	1410		—	3800		—	308		77		20	—	34	—	2	—	—	—
276	Wood[illegible]	—	[illegible]	240	[illegible]	—	—	2520		—	228	228	57	57	15	15	25	25	2		—	
277	Macedonia	[illegible]	3438	985	2833	55	84	4500	200	[illegible]	748	748	187	187	49	49	82	82	6	—	—	21
278	Samson	[illegible]	[illegible]	2705	[illegible]	—	—	11410	1800	1800	1777	1777	444	444	117	117	194	194	13			
280	As[illegible]		[illegible]	416	470			820	[illegible]	470	181	181	45	45	12	12	20	20	1			
281	Bethel West	—	[illegible]	[illegible]	[illegible]	650		2056	[illegible]	825	749	749	187	187	49	49	82	82	6			
282	Bethlehem	—	670	721	616			[illegible]	451	612	226	226	56	56	15	15	25	25	2			
284	Jenkins Chapel	—	2300	[illegible]	867	—		884	519	786	304	304	76	76	20	20	33	33	2			
285	Providence	—	390	1411				6800	—	—	784	784	196	196	[illegible]	[illegible]	86	86	6			
286	[illegible] Chapel	—	[illegible]	382	770	—	—	[illegible]	[illegible]	100	418	419	[illegible]	[illegible]			46	46				[illegible]
287	[illegible]	—	2382	[illegible]	[illegible]	622	—	[illegible]	[illegible]		302	302	76	76	[illegible]	20	33	33	2			
288	Mineola	—	1145	[illegible]	725	—		[illegible]	[illegible]	[illegible]	434	434	109	109	29	29	46	46	[illegible]	3	5	12
289	[illegible]	—	[illegible]	442	[illegible]	—	—	11300	150	[illegible]	919	919	230	230	61	61	100	100	7	—	—	29
290	Centenary	—	—	—	201			[illegible]	—	—	111	—	28	—	7	—	12	—	1	—	—	—
291	[illegible]	[illegible]	—	6712				720	—		780	780	[illegible]	[illegible]	[illegible]	[illegible]	83	83	6			
	TOTAL	[illegible]	[illegible]	[illegible]	[illegible]	[illegible]	[illegible]	[illegible]	83452	84512	[illegible]	[illegible]	[illegible]	[illegible]	6373	[illegible]	[illegible]	[illegible]	729	[illegible]	[illegible]	[illegible]

[illegible] Closed

Church	SEJ Administration Fund Paid	Conference Administration Fund Paid	District Funds Paid	Blue Lake Operation Fund Paid	World Service/Conf Bene Apportioned	World Service/Conf Bene Paid	Ministerial Education Fund Paid	Black College Fund Paid	Missional Priority Fund Paid	Maintenance & Amortization Paid	General Advance Specials Paid	Youth Service Fund Paid	Special Days Offerings	Homes For Claimants Paid	Conference Advance Specials Paid	Huntingdon Bham Southern Fund Paid	Student Aid Huntingdon Scholar Paid	Wesley Foundations Paid	Health And Welfare Paid	Junaluska Development Fund Paid	Capital Funds Campaign Fund Paid	Late Receipts Paid in 1987 for 1986	Grand Total Paid
201 Andalusia First	180	700	2340	619	7935	7935	1300	—	400	300	2526	—	163	257	193	1710	600	660	486	150	4088	—	190800
202 West End	—	82	274	59	717	—	—	—	—	—	3	—	—	—	3	—	—	—	—	—	350	—	16329
203 Oak Grove	—	—	63	—	184	—	—	—	—	—	—	—	—	—	—	—	—	—	—	—	—	—	2583
204 Red Level	8	34	116	—	302	100	64	—	—	—	24	—	—	—	24	—	—	—	198	—	—	—	7063
205 Baker	—	54	180	—	472	—	—	—	—	—	—	—	—	—	—	—	—	—	92	—	400	—	15314
206 Baggetts Chapel	13	52	176	38	459	459	101	—	—	22	—	—	—	21	—	129	45	51	10	19	—	—	12231
207 Bellville	7	28	92	20	242	242	53	22	18	12	200	—	—	11	100	68	24	27	315	10	173	—	8371
208 Bermuda	10	40	426	53	1114	282	—	—	—	20	25	—	—	20	25	—	—	44	162	20	400	—	37101
209 Owens Chapel	3	12	50	9	105	105	23	—	7	5	—	—	—	5	—	30	10	12	2	4	—	—	2581
210 Alco	25	102	341	73	891	202	146	—	—	43	173	—	—	40	51	—	—	100	377	—	621	—	27245
211 Pollard	14	58	193	41	546	546	111	—	34	25	50	—	25	23	50	121	—	57	381	21	184	—	13030
212 Cedar Hill	—	—	—	—	1682	—	—	—	—	—	129	—	—	—	19	—	—	—	132	—	153	—	28836
213 Fidelis	4	17	56	12	152	—	7	—	—	—	5	—	9	7	5	—	—	—	3	—	31	—	4432
214 East Brewton	91	376	1266	272	3313	3313	730	298	220	161	452	—	46	173	98	932	322	371	682	136	2240	—	81278
215 Brewton First	203	842	2814	604	7375	7375	1625	662	490	358	633	—	—	330	673	2105	717	826	20474	273	757	—	[illegible]
216 Bolling	—	10	66	10	173	60	25	—	—	6	—	—	—	7	—	—	5	13	2	—	94	—	4018
217 New Home	—	—	—	—	158	—	—	—	—	—	—	—	—	—	—	—	—	—	—	—	—	—	3182
218 Rhodes Chapel	—	8	49	5	129	30	—	—	—	6	—	—	—	6	—	—	—	14	2	—	178	421	2607
219 Castleberry	—	—	511	—	1336	—	294	—	—	—	—	—	—	—	—	—	—	—	—	—	100	—	31836
220 Holly Grove	17	69	231	50	604	604	133	—	—	29	—	—	41	27	—	—	—	68	214	—	350	—	17021
221 Crestview First	100	500	1225	381	5368	5368	500	300	200	191	658	—	581	191	113	600	200	350	2187	100	—	—	[illegible]
222 St Mark	—	—	256	—	667	—	—	—	—	—	152	—	16	—	—	—	—	—	150	—	210	—	24488
223 New Bethel	—	—	—	—	1518	—	—	—	—	—	—	—	—	—	—	—	—	—	—	—	—	—	21963
224 Cameron Chapel	4	16	105	13	312	166	32	13	10	6	1000	—	—	14	—	44	9	11	139	6	304	—	7183
225 Dozier	—	—	57	—	261	30	—	—	—	—	—	—	—	—	—	—	—	—	141	—	—	—	[illegible]
226 Oakey Streak	—	—	35	8	93	53	—	—	—	—	—	—	—	4	—	—	—	—	50	—	—	—	[illegible]
227 Searight	—	10	12	—	92	10	—	—	—	4	—	—	—	4	—	—	4	—	50	—	50	—	1820
228 Elba First	120	486	1657	366	4340	4340	966	350	289	211	3679	—	164	194	954	1221	422	486	882	178	556	—	134844
229 Ham	2	10	33	7	85	85	19	8	6	4	—	—	—	4	—	24	8	9	152	3	—	—	2345
230 Evergreen First	97	403	1536	125	4015	1078	450	—	—	150	3486	—	159	134	1165	250	100	225	1369	125	2071	—	[illegible]
231 Brownville	—	26	—	16	224	224	—	—	—	—	9	—	—	10	9	—	—	—	50	—	100	—	5418
232 Mt Union*	—	—	—	—	51	—	—	—	—	—	—	—	—	—	—	—	—	—	—	—	—	—	
233 St Paul	13	53	178	—	465	240	—	42	31	—	—	—	—	—	—	80	—	—	—	—	—	—	[illegible]
234 Sandbar	1	3	10	2	26	26	8	2	2	1	1	—	—	—	—	7	3	3	1	1	—	—	[illegible]
235 Shiloh	8	24	82	17	213	213	47	18	14	10	16	—	—	10	8	80	21	24	5	8	125	—	10487
236 Sparta Hill	6	35	118	25	307	307	68	28	20	15	—	—	—	14	—	86	30	34	7	12	—	—	7038
237 Florala First	—	—	75	—	1791	1791	—	—	—	—	4	—	162	—	4	—	—	—	1899	—	—	—	38153
238 Excel	—	130	—	—	1138	—	—	—	—	—	10	—	—	—	660	—	—	—	162	—	—	—	27045
239 Frisco City	52	215	720	154	1882	1882	—	—	—	—	50	—	—	84	80	—	—	—	871	—	2473	—	47813
240 Mexia	9	38	129	27	334	334	74	30	22	16	25	—	—	15	25	94	32	37	7	14	300	—	7480
241 Georgiana First	—	—	—	—	1620	—	—	—	—	—	—	—	—	—	10	—	—	—	—	—	—	681	36494
242 Oak Grove	7	16	94	—	244	—	244	—	—	—	—	—	—	—	—	—	—	—	90	—	—	—	[illegible]
243 Friendship	11	45	150	32	390	—	46	—	26	—	17	—	—	17	17	—	—	—	9	—	200	—	17382
244 New Prospect	8	10	34	3	87	18	3	10	74	4	—	—	—	8	—	2	—	6	54	25	—	—	[illegible]
245 Wesley Chapel	5	21	72	15	188	50	41	—	12	9	—	—	—	8	—	35	10	15	254	—	120	—	[illegible]
246 Christian Home	4	15	53	11	136	136	30	12	9	7	—	—	—	8	—	38	13	15	12	8	72	—	2588
247 Hopewell	5	20	68	15	179	179	38	18	12	9	—	—	—	8	—	50	17	20	4	7	250	—	4483
248 Corner Creek	8	33	109	23	286	286	—	—	19	14	—	—	—	13	—	—	—	32	106	12	—	—	8361
249 Kinston	—	—	328	—	858	1202	—	—	—	—	25	—	—	—	25	—	—	—	100	—	781	—	18303
250 Piney Grove	—	—	315	68	825	825	—	—	—	—	10	—	—	—	10	—	—	92	198	—	[illegible]	19	[illegible]
251 Dixie	2	10	35	7	90	90	20	8	8	4	—	—	—	4	—	25	8	10	2	4	—	—	1564
252 Douglas Chapel	3	13	42	9	110	110	24	10	7	5	13	—	—	5	13	31	11	12	2	5	—	—	3211
253 Hamden Ridge	—	—	53	—	311	187	—	—	—	—	19	—	12	—	—	—	—	—	75	—	50	—	3488
254 May Creek	3	12	124	8	324	108	23	—	7	5	19	—	—	4	19	30	—	12	48	—	253	—	5543
255 Mt Pleasant	—	—	66	—	172	—	—	—	—	—	8	—	4	—	—	—	—	—	25	—	[illegible]	—	[illegible]
256 Purnell	—	—	37	—	97	101	—	—	—	—	11	—	11	—	—	—	—	—	25	—	5	—	4170
257 Antioch	2	7	23	3	80	60	13	—	4	3	—	—	—	3	—	15	5	5	1	2	—	—	775
258 McKenzie	—	—	—	—	861	—	—	—	—	—	6	—	—	—	8	—	—	—	56	—	453	—	18764
259 Vera Cruz	—	—	—	—	119	—	—	—	—	—	—	—	—	—	—	—	—	—	50	—	—	—	4102
261 Franklin*	3	12	42	8	109	109	24	10	7	5	—	—	—	5	—	31	11	12	52	4	—	—	[illegible]
262 Monroeville	172	712	2382	601	[illegible]	[illegible]	1274	560	415	303	4600	—	1400	279	145	1756	[illegible]	[illegible]	7561	[illegible]	3880	—	[illegible]
264 Gantt	3	12	41	8	109	109	24	10	7	5	—	—	—	5	—	31	11	12	52	4	—	—	2982
265 Mt Zion East	37	156	517	111	1354	1354	298	122	90	66	175	—	—	61	105	381	132	152	444	56	620	—	[illegible]
266 Mt Zion West	14	56	177	37	480	480	106	—	33	18	—	—	—	19	—	—	—	37	11	18	20	—	17444
268 Friendship Opp	—	11	39	—	100	100	—	—	—	—	—	—	—	—	—	—	—	—	—	—	52	—	1156
269 Opp First	150	622	2106	447	5450	5450	1201	—	362	264	738	—	—	—	58	1534	530	610	[illegible]	224	3753	—	182215
271 Opp Memorial	—	—	197	—	514	—	—	—	—	—	16	—	84	—	31	—	—	—	17	—	424	—	10834
272 Hartwood	9	36	121	25	317	317	70	28	21	15	10	—	—	14	10	89	31	35	87	13	219	—	[illegible]
273 Repton	—	—	—	—	283	—	82	—	—	—	—	—	—	—	—	—	—	—	—	—	—	—	5420
274 Springhill	24	96	330	71	861	861	190	77	57	42	—	—	—	38	—	242	84	[illegible]	19	—	300	—	[illegible]
275 Wallace	—	—	—	—	258	—	—	—	—	—	—	—	—	—	—	—	—	—	—	—	—	—	5280
276 Woodlawn	—	—	73	—	191	—	—	—	—	—	—	—	—	—	—	—	—	—	104	—	—	—	4285
277 Macedonia	—	—	241	—	627	—	138	—	—	—	28	—	—	—	1153	—	—	—	—	—	75	445	18333
279 Samson	—	—	488	—	1488	—	—	—	—	—	—	—	—	—	—	—	—	—	—	—	106	—	[illegible]
280 Asbury	—	—	58	—	152	—	—	—	—	—	—	—	—	—	—	—	—	—	—	—	—	—	[illegible]
281 Bethel West	—	—	240	—	627	—	—	—	—	—	—	—	—	—	—	—	—	—	500	—	—	—	11672
282 Bethlehem	—	—	73	—	189	—	—	—	—	—	—	—	—	—	—	—	—	—	—	—	30	—	[illegible]
284 Jenkins Chapel	—	—	97	—	256	—	—	—	—	—	—	—	—	—	—	—	—	—	—	—	30	—	[illegible]
285 Providence	—	—	—	—	667	—	—	—	—	—	—	—	—	—	—	—	—	—	152	—	—	—	[illegible]
286 Coley's Chapel	10	40	136	29	350	168	—	—	—	—	—	—	—	18	—	—	—	—	64	—	—	—	[illegible]
287 Megargel	—	29	9	15	253	130	—	—	—	—	10	—	—	11	10	—	25	15	81	—	174	—	7081
288 Mineola	10	42	139	30	364	364	80	33	24	18	—	—	—	18	—	107	35	41	58	15	—	—	[illegible]
289 Uriah	21	88	294	83	780	—	—	—	—	25	—	—	—	34	5	—	—	—	487	—	—	—	17089
290 Centenary	—	—	—	—	80	—	—	—	—	—	—	—	—	—	—	—	—	—	—	—	5	—	[illegible]
291 Lime Springs	—	—	244	—	636	—	140	—	—	—	—	—	8	—	540	—	—	—	—	—	—	—	[illegible]
TOTALS	1486	[illegible]	[illegible]	4641	[illegible]	[illegible]	[illegible]	2710	[illegible]	2417	[illegible]	—	3365	2178	[illegible]	12152	[illegible]	[illegible]	[illegible]	1798	26844	[illegible]	[illegible]

*Church Closed

DEMOPOLIS — TABLE 1

	Church	Total Members Last Year	Confession Of Faith	From Other UMC	From Other Denominations	Removed By CC Action/Withdrawal	To Other UMC	To Other Denominations	Removed By Death	Total Members This Year	Average Attendance Sunday Service
1	Akron First	28	—	—		—	—	—	—	28	8
2	China Grove	5	—	—	—	—	—	—	—	5	15
3	Flatwoods	17	—	—	—	—	—	—	—	17	10
4	Clark Chapel	7	—	—	—	—	—	—	—	7	15
5	Jacksons Chapel	88	1	—	—	—	—	—	—	89	45
6	Johnson Hill	21	—	8	—	—	—	—	1	28	35
7	St Matthew	87	—	—	—	—	—	—	1	86	47
8	Allen	10	—	—	—	—	—			10	8
9	Gainestown	20	—	—	—	—	—		1	19	12
10	Gosport	13	—	—	—	—	—			13	8
11	Perry Chapel	40	—	—	—	3	—		2	35	25
12	Walker Springs	26	—	—	—	—	—		2	24	15
13	Bashi	49	—	—	—	—	—	—	3	46	38
15	Creels Chapel	29				—	—		3	26	20
16	Butler First	318	1	7	4	—	3	2	2	323	125
18	St Mary	98	14	1	—	—	—			111	66
19	St Paul	27	4	—	—	—	—		1	30	14
20	Wesley Chapel	41	8	—	—	—	—		1	48	28
23	Brewersville	43	—	—	1	—	—			44	34
25	Campbell	14				—	—		2	12	11
26	Coffeeville	55	—	1	—	—	—			56	26
27	Salipta	7	—	—	—	—	—	—	1	6	5
28	Union Chapel	27				—	—			27	17
29	Demopolis First	820	13	18	11	11	11	3	11	827	260
30	Eutaw	202					4	2	4	192	83
31	Forkland	130	1	—	—	—	—		1	130	38
32	Salem	11	—	—	—	—	—	—		11	15
33	Mt Sinai	102	—	—	—	—	—	—	3	99	38
34	St Paul	69	1	3	—	—	—	—	1	72	60
35	Springfield	82	1	—	1	—	—		—	84	45
36	Emelle	26	—	2	—	1	—	—	1	26	42
37	Epes	25	—			—	—	—	1	24	20
38	Gainesville	8	—	1	2	—	—	—	1	8	9
39	Sardis	32			—					32	20
40	Gastonburg	46					1		2	43	18
41	Magnolia	[illegible]	—	—	—	—	—	—	1	48	18
42	Geiger	77	1	2	1	—	—	—	3	78	30
43	Mt Moriah	30				—	—			30	1[illegible]
44	Oak Grove	48	—	—	—	—	—	—	—	48	35
46	[illegible] Chapel	51	4			—	—			56	33
47	Berrytown	1[illegible]		—	—	—	—		—	10	7
48	Gilbertown	75	2	—	—	—	—	—	—	77	46
49	Pleasant Hill	17	1	2	2	—	—	—		24	20
50	Toxey	33	—	—	—	—	—	—	1	32	12
51	Greensboro	508	1	4	2	—	3	1	5	506	127
52	Havana	44	—	—	—	—	—	—	—	44	10
53	Grove Hill	242	4	2	2	17	2	1	3	227	88
54	Hebron	9	—	[illegible]	—	—	1	—	—	10	7
55	Jackson First	878	8	11	7	—	10	5	8	879	240
56	M[illegible]	201	2	2					1	204	79
57	[illegible]	9	—	—	—	—				[illegible]	7
58	Wesley Chapel	31	3	—	—	—	—	—		34	30
59	Jefferson	64	—	—	—	—	—	—	1	63	45
60	Linden	358	—	10	2	—	4	1	3	363	121
61	Bethel	14							1	13	15
62	Christopher Chapel	24			—		—			24	1[illegible]
63	Coxes Chapel	26	—	1	—	—	—	—	—	27	12
65	Lisman	35	—	—	—	—		3	1	31	8
66	Pushmataha	8	—	—	—	—	3		—	5	5
67	Livingston	230	—	2	1	—	—		3	230	80
68	Marion First	50[illegible]	8	2	5	—	2	11	11	4[illegible]	185
69	Antioch	21	—	—	—	—	—	—	1	20	16

	Church	Persons Baptized	Preparatory Members On Roll	Number On Constituency Roll	Total Enrolled In Confirmation Classes	Educational Leaders	Children In All Classes	Youth In All Classes	Adults In All Classes	Total Sunday School Membership	Average Sunday School Attendance	Average Attendance On Going Classes	Average Attendance Short Term Classes
1	Akron First	—	—	—	—	2	—	—	6	8	—	—	—
2	China Grove	—		—	—	—	—	—		—		—	—
3	Flatwoods			—	—	1	—	—	4	5	—	—	—
4	Clark Chapel		1	—		—	—			—		—	—
5	Jacksons Chapel	1	31	—	—	4	10	8	15	37	30	—	—
6	Johnson Hill		6	4	—	3	13	4	6	26	24	—	—
7	St Matthew		7	—	—	4	10	15	6	35	30	—	—
8	Allen	—	—	—	—	—		—		—	—	—	—
9	Gainestown	—		—	—	—	—	—	—				—
10	Gosport	—	—	—	—	—		—	—	—		—	—
11	Perry Chapel	—	—	—	—	4	12	6	8	30	23	—	—
12	Walker Springs			—	—	—	—	—		—			—
13	Bashi	—	1	—	—	6	16	6	40	72	40	8	—
15	Creels Chapel	—	—	—	—	2	3	—	14	19	8	6	—
16	Butler First	1	56	26	6	27	49	28	78	182	86		66
18	St Mary		16	8	14	6	16	17	44	83	48	16	—
19	St Paul		14	6	4	3	6	8	5	22	15	—	—
20	Wesley Chapel		9	12	6	4	3	4	11	22	17		—
23	Brewersville	—	—	2	—	•	2	8	15	28	25	—	—
25	Campbell		—	4					—	—			—
26	Coffeeville		3	8		7	4	1	21	33	23	6	—
27	Salipta	—					—	—					—
28	Union Chapel		5	7		2	2		10	14	12	8	—
29	Demopolis First	11	117	36	39	33	111	67	230	441	210	170	199
30	Eutaw	2	19	18	—	20	23	10	31	84	40	22	7
31	Forkland	4	6	10	—	6	9	4	14	35	25		21
32	Salem					—	—						
33	Mt Sinai		14	5	—	4	9	14	7	34	31	•	—
34	St Paul	2	17	—	9	10	16	12	7	47	26	10	—
35	Springfield	1	11	—	8	4	8	2	5	19	6	5	—
36	Emelle	—	3	—	—	7	11	3	29	50	32	—	—
37	Epes					1		—	4	5	4		—
38	Gainesville	—	—	—	—	—	—	—	—	—	—	—	—
39	Sardis												
40	Gastonburg				—	4	—	3	6	15	10		10
41	Magnolia	—	7	—	—	6	6	7	15	34	16		
42	Geiger	—	6	15		4	4	5	15	28	15	10	15
43	Mt Moriah		6	—		5	6		6	17	6		
44	Oak Grove	—	9	—	—	5	5	6	10	28	10		
46	[illegible] Chapel	7	7	—		6	11	6	12	37	25		—
47	Berrytown						—						
48	Gilbertown	2	18	—	—	9	8	10	25	52	36	10	—
49	Pleasant Hill	4	4			3	6	2	6	19	10		
50	Toxey		2	16	—	3	1	3	16	25	6	12	—
51	Greensboro	3	72	82	—	15	30	18	9[illegible]	158	84	20	32
52	Havana		—			2	—	—	9	11	6		
53	Grove Hill	1	15	10	2	14	22	5	47	88	59		3
54	Hebron	—											—
55	Jackson First	18	72	—	2	30	69	56	144	299	150	36	18
56	M[illegible]	3	17	—	—	16	13	15	43	87	42	8	—
57	[illegible]	—	—	—	—	—	—	—	7	7	—	—	—
58	Wesley Chapel			—		2	5	—	13	20	18	—	—
59	Jefferson	—	—	—	—	—	—	—			—	—	—
60	Linden	—	34	—	—	16	30	15	75	136	65	—	25
61	Bethel			—	—	—	—	—					—
62	Christopher Chapel			—	—	1	—	—	8	9	9		—
63	Coxes Chapel		—			3	3	—	13	19	11		—
65	Lisman		—		—	—		—					—
66	Pushmataha		—		—				5	5	5		—
67	Livingston	2	25	—	—	10	15	8	56	88	50		—
68	Marion First	5	2	21	5	24	52	23	133	232	156	30	—
69	Antioch	—	14		—	3	5	6	5	19	12		

	Church	S.S. Members Joining On Prof Of Faith	Members Of United Methodist Men	Amount Paid On UMM Projects	Members Of United Methodist Women	Amount Paid UMW Local Work	Value Of Land Buildings & Equipment	Value Of Parsonage & Furnishings	Value Of Other Assets Cash Securities	Indebtedness On Property	Other Indebtedness Current Expenses
1	Akron First	—	—	—	—	—	49000	—	—	—	—
2	China Grove	—		—	—	—	12000		—	—	—
3	Flatwoods	—	—	—	—	—	4500	—	1500	—	—
4	Clark Chapel	—		—	—	—	5000	—			—
5	Jacksons Chapel	1	—	—	—	—	4100[illegible]		15200	—	—
6	Johnson Hill	—	—	—	8	64	80000	2[illegible]000	—	—	—
7	St Matthew	—	—	—	8	60	30000		—	—	—
8	Allen	—	—	—	—	—	38000	44000	—	—	
9	Gainestown	—	—	—		—	22700	—	—	—	
10	Gosport	—	—	—	—	—	10800	—	—	—	
11	Perry Chapel	—	—	—	—	—	105000	—	—	—	—
12	Walker Springs		—	—		—	13000	—	—	—	—
13	Bashi	—	—	—	8	—	80000	26000	—	—	—
15	Creels Chapel		—	—	12	—	81000		600	—	
16	Butler First	1	—	—	[illegible]	418	497250	92500	[illegible]	—	—
18	St Mary	14	8	—	22	175	113000	10000	23000	5752	—
19	St Paul	—	—	—	—	—	31000	—	—	—	224
20	Wesley Chapel	8	4	—	8	31	60000	—	—		
23	Brewersville	—	—	—		—	74000	11000	—	—	—
25	Campbell	—	—	—		—	17000				
26	Coffeeville	—	—	—	—	—	75000	50000			
27	Salipta	—	—	—	—	—	15000	—	—	—	—
28	Union Chapel	—	—	—	7	68	32000			—	—
29	Demopolis First	13	40	4750	101	1834	1831000	185000	126801	94287	—
30	Eutaw	—			34	[illegible]	42[illegible]83	54437	—	1600	—
31	Forkland	1		—	—	—	81000	—	—	850	—
32	Salem			—		—	15000				—
33	Mt Sinai	—	11	—	13	—	110000	—	2000	8001	200
34	St Paul	—	10	800	15	63	91000	—	—	—	
35	Springfield	—	—	—	1[illegible]	20	78000				
36	Emelle	—	—	—	—	—	165000	—			—
37	Epes			—	—	—	12000				—
38	Gainesville	—	—	—	—	—	28[illegible]00	34000	17400	—	—
39	Sardis			—	—		30500	—		—	—
40	Gastonburg	—	—	—	[illegible]	500	100000				
41	Magnolia			—	—	—	4[illegible]000	—	—	—	—
42	Geiger	—		—	—	—	81500	46500	—	—	—
43	Mt Moriah	—		—	8	—	7000	—	—	—	—
44	Oak Grove			—	10	—	14000				—
46	[illegible] Chapel	4		—		—	2[illegible]000				
47	Berrytown	—	—	—	—	—	[illegible]000				—
48	Gilbertown	—	—	—	11	—	65000	65000	—		—
49	Pleasant Hill	2		—			105000	—			—
50	Toxey	—	—	—	—	—	95000	—	23411		—
51	Greensboro	1		—	4	11[illegible]	[illegible]	81000	421[illegible]		—
52	Havana	—		—	—	—	28000	222[illegible]			
53	Grove Hill	1	16	—	36	291	102[illegible]000	143000	44377	—	—
54	Hebron			—		—	13000	—			—
55	Jackson First	2	—		77	720	150[illegible]000	13[illegible]000	100000	8000	—
56	M[illegible]	1	15	1[illegible]		—	21[illegible]000	11144	—	[illegible]	
57	[illegible]	—	—	—	—		12000	—	—	—	—
58	Wesley Chapel		—	—			27700	—	—	—	—
59	Jefferson	—	—	—	—		27000				—
60	Linden		12	10[illegible]	45	648	28[illegible]000	[illegible]000	[illegible]07	—	—
61	Bethel		—		—		27000				—
62	Christopher Chapel	—	—	—	—	—	101000	—	—	—	—
63	Coxes Chapel		—	—	—		60000	—	[illegible]00	—	—
65	Lisman	—	—	—	—	—	57000	37500	—	—	—
66	Pushmataha			—	—		38000				
67	Livingston	—	12	[illegible]	11	[illegible]	470400	1204[illegible]	[illegible]500	[illegible]000	—
68	Marion First	6	23	300	66	131	1115000	70000	217739	—	—
69	Antioch						29000			—	

	Church	Total Members Last Year	Confession Of Faith	From Other UMC	From Other Denominations	Removed By CC Action/Withdrawal	To Other UMC	To Other Denominations	Removed By Death	Total Members This Year	Average Attendance Sunday Service	Persons Baptized	Preparation Members On Roll	Number On Constituency Roll	Total Enrolled In Confirmation Classes	Educational Leaders	Children In All Classes	Youth In All Classes	Adults In All Classes	Total Sunday School Membership	Average Sunday School Attendance	Average Attendance On Going Classes	Average Attendance Short Term Classes	S.S. Members Joining On Prof. Of Faith	Members Of United Methodist Men	Amount Paid On UMM Projects	Members Of United Methodist Women	Amount Paid UMW Local Work	Value Of Land Buildings & Equipment	Value Of Parsonage & Furnishings	Value Of Other Assets Cash, Securities	Indebtedness On Property	Other Indebtedness Current Expenses
70	Sampson Chapel	43	—	—	—	—	—	—	2	41	30	—	28	—	—	3	7	10	9	29	20	—	—	—	—	—	—	—	30000	—	—	—	—
71	Zion Chapel	104	9	—	1	—	—	1	3	110	85	2	38	—	—	5	25	12	21	63	35	—	—	9	—	—	15	—	225000	—	—	—	—
72	Brightwater	53	—	—	—	—	—	—	1	52	31	—	2	44	—	8	17	7	15	47	26	—	—	—	—	—	—	—	75000	—	364	—	—
73	Melvin	44	—	1	—	—	1	—	—	43	20	—	8	21	—	9	6	5	11	30	17	—	—	—	—	—	—	—	167000	70000	8212	—	—
74	New Lines	28	—	—	—	24	4	—	—	—	—	—	—	—	—	—	—	—	—	—	—	—	—	—	—	—	—	—	—	—	—	—	—
75	Minnesota	262	6	5	3	—	2	1	4	268	195	10	33	—	5	12	22	8	42	84	62	60	20	5	—	—	48	5160	655000	88000	3648	11978	—
76	Stewart	65	3	—	2	—	—	1	1	68	45	5	9	—	—	7	11	4	34	56	39	—	12	—	—	—	—	—	60500	—	13648	—	—
77	Liberty	7	—	—	—	—	—	—	1	6	9	—	—	3	—	—	—	—	—	—	—	—	—	—	—	—	—	—	11000	—	456	—	—
78	Mt. Carmel	25	—	—	1	—	—	2	1	24	12	—	—	2	—	2	—	2	9	13	10	—	—	—	—	—	—	—	18000	—	95	—	—
79	Mt. Hermon	64	—	—	—	—	—	—	—	64	30	—	4	3	—	5	4	1	28	38	35	—	—	—	—	—	—	—	109500	26000	1224	—	—
80	Pleasant Valley	61	—	—	—	—	—	1	1	59	24	—	2	9	10	5	6	3	33	49	25	17	10	—	—	—	—	—	36000	—	—	—	—
81	Ramsays Chapel	25	—	—	—	—	1	—	—	24	12	—	—	—	—	20	—	—	8	28	8	—	—	—	—	—	—	—	25000	—	150	—	—
82	Marietta	22	—	—	5	—	—	—	1	26	20	2	2	5	5	4	—	7	4	25	19	4	4	5	5	—	7	20	20000	—	—	—	—
83	Oak Grove	147	2	—	—	—	—	2	2	145	80	1	1	3	1	7	15	8	6	37	20	10	6	1	9	—	25	150	112000	24000	—	—	—
85	Arlington	46	—	—	—	—	—	—	—	46	19	—	5	3	—	4	5	—	26	35	20	15	—	—	—	—	—	—	100000	—	—	—	—
86	Aimbrough	24	—	—	—	—	—	—	—	24	14	—	—	4	—	4	—	—	13	17	14	3	—	—	—	—	—	—	15000	—	—	—	—
87	Pine Hill	47	—	—	—	—	—	—	—	47	22	1	9	12	—	7	5	4	28	44	30	7	—	—	—	—	21	150	129000	60100	—	—	—
88	Wesley Chapel	114	—	—	3	—	1	1	2	113	56	—	—	—	—	4	11	14	30	59	26	11	—	—	—	—	—	—	45500	40200	8396	—	—
89	Aquilla	47	2	1	1	—	—	—	1	50	28	2	5	—	—	8	5	5	25	43	27	8	—	2	—	—	8	—	90500	—	11412	—	—
90	Bladon Springs	2	—	—	—	—	—	—	—	2	—	—	—	—	—	—	—	—	—	—	—	—	—	—	—	—	—	—	56000	—	—	—	—
91	Cullomburg	13	—	—	—	—	—	—	1	12	7	—	—	—	—	—	—	—	—	—	—	—	—	—	—	—	—	—	58000	—	—	—	—
92	Providence	34	—	—	—	—	—	—	1	33	18	1	—	—	—	4	6	4	12	26	18	—	—	—	—	—	—	—	57750	—	1058	—	—
93	Ebenezer	50	—	—	—	—	—	—	—	50	20	—	4	—	—	4	2	4	13	23	18	3	—	—	—	—	—	—	27000	65625	7873	—	—
94	Camp Ground	83	—	—	3	—	—	—	—	84	42	—	—	—	—	8	16	7	28	59	38	—	—	—	—	—	—	—	85000	—	—	—	—
95	Paynes Chapel	22	—	—	—	—	—	—	—	22	36	—	9	—	—	—	—	—	—	—	—	—	—	—	—	—	—	—	24000	—	—	—	—
96	Sweetwater	67	—	2	—	—	1	2	1	65	55	—	15	—	—	10	15	8	36	67	36	—	—	—	—	—	23	—	115000	51000	—	—	—
97	Dayton	34	1	—	—	—	—	—	—	35	16	—	—	2	—	3	8	3	8	22	12	—	—	1	—	—	6	—	85000	—	—	—	—
98	Dixons Mill	7	—	—	—	—	—	—	—	7	16	—	—	—	—	—	—	—	—	—	—	—	—	—	—	—	—	—	10000	—	—	—	—
100	Mylleewood	23	—	—	—	7	—	—	—	16	12	—	—	—	—	2	—	1	13	16	14	—	—	—	—	—	—	—	13000	—	—	—	—
101	Old Springhill	54	—	—	—	32	—	—	—	22	12	—	—	—	—	1	—	1	18	20	9	—	—	—	—	—	—	—	70000	—	—	—	—
102	Thomaston	88	1	—	—	—	3	—	1	86	36	1	—	—	—	9	6	8	29	49	30	—	—	—	—	—	12	—	166500	42500	—	—	—
103	Liberty	4	—	—	—	—	—	—	—	4	12	—	—	—	—	—	—	—	—	—	—	—	—	—	—	—	—	—	18000	—	3645	—	—
104	Thomasville	384	2	13	1	—	4	1	8	389	133	2	32	30	—	22	27	15	60	124	94	21	5	2	35	50	37	828	929000	115000	51241	52500	—
105	Pelham	29	—	—	—	—	—	—	1	28	11	—	1	12	—	—	—	—	—	—	—	—	—	—	2	—	—	—	38000	—	—	—	—
106	Trinity	68	—	—	—	1	—	—	3	65	18	1	3	7	—	3	—	2	17	22	9	—	—	—	5	—	—	—	180000	40000	—	—	—
107	Fairsdale	14	3	—	—	—	1	—	—	16	40	2	—	13	5	2	14	11	25	52	35	—	—	2	—	—	—	—	87500	—	2301	—	—
108	Hobson Bethel	30	—	—	—	—	—	—	—	30	30	—	3	1	2	2	6	5	40	55	35	—	—	—	—	—	—	—	45000	—	2178	—	—
109	Uniontown	15	2	—	—	—	—	—	1	16	30	—	1	5	2	3	2	2	14	21	11	—	—	—	—	—	—	—	165000	52000	—	—	—
112	Lower Peachtree	15	—	—	—	—	—	—	—	15	12	—	—	—	—	—	—	—	—	—	—	—	—	—	—	—	—	—	12500	—	2541	—	—
113	Whatley	15	—	—	—	—	—	—	—	15	3	—	—	—	—	—	—	—	—	—	—	—	—	—	—	—	—	—	45000	—	—	—	—
114	Chestnut Grove	5	—	—	—	—	—	—	—	5	5	—	—	—	—	—	—	—	—	—	—	—	—	—	—	—	—	—	23000	—	—	—	—
116	Tyler	127	2	2	6	—	2	1	7	127	58	5	10	11	—	4	8	—	34	46	35	10	—	—	—	—	10	74	219620	55000	—	—	—
	TOTALS	8441	119	105	65	[illegible]	65	42	132	8385	3994	[illegible]	[illegible]	479	127	53	881	127	2098	4963	2390	543	452	82	207	6879	848	15964	11342413	2148962	770514	210977	[illegible]

*Church Closed

	Church	Paid On Principal And Interest	Paid On Buildings And Improvements	Current Expense For Program	Other Current Operating Expenses	Benevolences Paid Direct	UMW Paid To UMW Conf Treasurer	Salary Paid Pastor	Utilities Paid Pastor	Travel Paid Pastor	Pensions Apportioned	Pensions Paid	District Supt Fund Apportioned	District Supt Fund Paid	Episcopal Fund Apportioned	Episcopal Fund Paid	Equitable Salary Fund Apportioned	Equitable Salary Fund Paid	Temporary Gen Aid Fund Apportioned	Temporary Gen Aid Fund Paid	Interdenominational Coop Fund Paid	General Admin Fund Paid
1	Aaron First	—	—	—	254	—	—	800	—	400	182	182	45	20	11	5	18	—	1	—	—	—
2	China Grove	—	—	—	58	—	—	300	—	—	35	45	9	11	2	3	4	4	—	—	—	2
3	Flatwoods	—	869	—	416	—	—	400	—	—	87	87	22	22	8	8	9	—	1	—	—	—
4	Clark Chapel	—	—	—	50	—	—	128	—	—	31	28	8	7	2	2	3	2	—	—	—	1
5	Jackson Chapel	—	—	180	300	—	—	4199	—	—	510	510	128	128	34	34	56	56	4	—	—	—
6	Johnson Hill	—	—	200	540	—	—	3910	—	—	242	242	60	60	16	18	26	26	2	2	3	7
7	St Matthew	—	—	350	423	—	—	4199	—	—	536	536	134	134	35	35	58	58	4	—	—	—
8	Allen	—	—	—	942	—	—	2201	—	—	247	247	62	62	18	18	27	27	2	—	—	7
9	Gainesville	—	—	—	881	—	—	2340	—	—	186	186	46	46	12	12	20	20	1	—	—	—
10	Gilsport	—	—	—	300	—	—	1584	—	—	203	—	51	—	13	—	22	—	2	—	—	—
11	Perry Chapel	—	—	—	4846	—	—	3375	—	—	385	385	96	96	25	25	42	42	3	—	—	—
12	Walker Springs	—	—	—	350	—	—	2280	—	—	268	—	87	—	18	—	29	—	2	—	—	—
13	Bashi	—	12561	887	1818	—	65	8780	1200	—	802	604	150	152	40	40	66	68	5	—	—	18
15	Creels Chapel	—	—	178	773	—	—	3364	800	—	363	363	91	91	24	24	40	40	3	—	—	—
16	Butler First	—	9969	13543	19258	500	324	21191	11909	3600	4517	4517	1129	1129	298	298	494	494	34	34	49	128
18	St Mary	4382	1270	1675	615	295	25	3707	—	—	590	458	147	147	39	40	65	55	4	—	—	—
19	St Paul	—	—	524	200	10	—	575	—	—	157	5	39	5	10	5	17	5	1	—	—	—
20	Wesley Chapel	—	—	738	632	23	—	3649	—	—	360	250	90	100	24	24	38	39	3	—	—	10
23	Brewersville	5823	1368	579	740	—	—	1500	1500	—	364	364	91	91	24	24	40	40	3	3	4	10
25	Campbell	—	210	—	115	—	—	1184	500	500	155	155	39	39	10	10	17	17	1	—	—	—
26	Coffeeville	—	2934	236	857	180	—	4115	1000	1000	547	547	137	137	36	36	60	60	4	—	—	—
27	Sapta	—	—	—	60	—	—	1000	154	154	81	81	20	20	5	5	9	9	1	—	—	—
28	Union Chapel	—	2081	361	497	134	86	3653	700	700	338	338	85	85	22	23	37	37	3	—	—	—
29	Demopolis First	23051	21713	41345	42298	320	2456	27266	8734	5500	8727	8727	2182	2182	576	578	955	955	66	66	—	246
30	Sulsey	2778	128583	4783	7489	277	—	14308	4160	3200	2384	2384	596	596	157	157	261	261	18	8	10	10
31	Portland	1030	1199	2343	1149	586	—	4000	350	1500	948	948	237	237	63	63	104	104	7	—	—	—
32	Salem	—	496	128	592	375	—	500	300	—	143	143	36	36	9	9	18	16	1	1	2	4
33	Mt Moriah	2184	450	200	500	260	150	3200	391	—	471	471	118	118	31	31	52	52	4	4	5	13
34	St Paul	—	—	640	3616	100	3800	3748	—	200	417	417	104	104	28	28	46	46	3	3	5	12
35	Springfield	—	—	68	445	280	116	2508	—	200	356	356	89	89	23	23	39	39	3	3	4	10
36	Emelle	—	517	575	500	190	—	3255	2430	600	549	549	137	137	36	36	60	60	4	—	—	—
37	Epes	—	—	—	300	—	—	1200	—	—	183	183	46	46	12	12	20	20	1	—	—	—
38	Gainesville	—	—	—	430	—	—	1800	—	—	138	138	34	34	9	9	15	15	1	—	—	4
39	Bardis	—	—	121	500	—	—	2975	—	—	285	285	71	71	19	19	31	31	2	—	—	—
40	Gastinburg	—	3400	751	589	2455	990	1700	1350	1000	508	508	127	127	33	33	56	56	4	4	5	14
41	Magnolia	—	2525	590	665	—	—	1200	1250	550	424	424	106	106	28	28	46	46	3	3	5	12
42	Geiger	—	500	2903	1842	—	—	6000	4700	1800	1003	1003	251	251	66	66	110	110	8	—	—	—
43	Mt Moriah	—	—	50	95	—	—	750	—	50	157	157	39	39	10	10	17	17	1	1	2	4
44	Oak Grove	—	—	80	292	—	—	1200	—	60	255	235	59	59	15	15	26	—	2	—	—	—
46	Soul Chapel	—	—	100	350	—	—	1740	—	60	275	275	69	69	16	18	30	30	2	—	—	—
47	Barnville	—	—	—	300	—	—	800	400	—	212	212	53	53	14	14	23	23	2	—	—	8
48	Gilbertown	—	—	3250	778	700	—	12415	3200	4000	1489	1489	367	367	97	97	161	181	11	11	18	42
49	Pleasant Hill	—	—	100	400	—	—	2500	900	500	172	172	43	43	11	11	19	19	1	1	2	5
50	Tilley	—	834	977	1109	100	—	2412	1188	800	369	369	92	92	24	24	40	40	3	3	—	—
51	Greensboro	—	5353	14701	29786	457	1050	23000	4840	3600	4933	4933	1233	1233	325	325	540	540	37	37	53	140
52	Havana	—	—	118	1104	—	—	2000	—	—	331	331	83	83	22	22	36	36	2	—	—	—
53	Grove Hill	—	7787	8478	12111	95	991	19230	5520	3600	3296	3296	824	824	217	217	360	360	25	25	36	94
54	Hebron	—	—	—	594	—	—	840	—	—	139	96	35	24	9	6	15	8	1	1	1	3
55	Jackson First	28633	10798	24149	49950	880	2738	33700	3600	3600	8298	8298	2074	2074	547	547	908	908	62	62	—	238
56	Millers Ferry	2463	2874	3220	14337	1220	—	18430	3800	3600	2904	2904	726	726	192	192	318	316	22	—	—	—
57	Uniontown	—	—	—	411	—	—	1430	—	—	124	124	31	31	8	8	14	14	1	1	1	4
58	Wesley Chapel	—	—	—	1164	—	—	1200	—	300	231	181	58	45	15	12	25	16	2	1	2	5
59	Jefferson	—	—	—	445	141	—	1820	804	700	425	425	106	106	28	28	47	47	3	3	5	12
60	Linden	—	41092	11554	25128	1161	1495	20350	3000	5000	4472	4472	1118	1118	295	295	489	489	34	34	—	127
61	Bethel	—	1817	—	279	—	—	1570	300	300	178	178	44	44	12	12	19	19	1	1	2	5
62	Christopher Chapel	—	—	115	1615	—	—	3420	300	300	299	299	75	75	20	20	33	33	2	2	3	8
63	Coles Chapel	—	—	278	595	—	—	2000	1800	—	299	299	75	75	20	20	33	33	2	—	—	—
65	Lisman	—	—	120	793	—	—	1940	800	734	365	365	91	91	24	24	40	40	3	3	4	8
66	Pushmataha	—	—	810	201	—	—	1320	300	300	175	175	44	44	12	12	19	19	1	1	2	5
67	Livingston	4330	4525	6354	8244	110	1290	16700	2992	2900	2661	2661	665	665	175	175	291	291	20	20	—	79
68	Marion First	—	25671	14358	38465	873	1115	27550	4200	3800	6623	6623	1656	1656	437	437	724	724	50	50	71	188
69	Arlington	—	800	200	100	—	—	864	—	—	166	166	42	42	11	11	18	18	1	1	2	5

	Church	Paid On Principal And Interest	Paid On Buildings And Improvements	Current Expense For Program	Other Current Operating Expenses	Benevolences Paid Direct	UMW Paid To UMW Conf Treasurer	Salary Paid Pastor	Utilities Paid Pastor	Travel Paid Pastor	Pensions Apportioned	Pensions Paid	District Supt Fund Apportioned	District Supt Fund Paid	Episcopal Fund Apportioned	Episcopal Fund Paid	Equitable Salary Fund Apportioned	Equitable Salary Fund Paid	Temporary Gen Aid Fund Apportioned	Temporary Gen Aid Fund Paid	Interdenominational Coop Fund Paid	General Admin Fund Paid
70	Simpson Chapel	—	2000	200	430	—	—	1440	—	—	281	269	70	67	19	16	31	24	2	2	3	9
71	Zion Chapel	—	—	635	1371	—	—	8640	—	—	849	849	212	212	56	56	93	93	6	6	6	24
72	Brightseater	—	3308	1273	840	210		1452	468	720	373	373	93	93	25	25	41	41	3	—		—
73	Melvin	—	1853	1434	3700	—	—	7464	5292	2004	1118	1118	279	279	74	74	122	122	8	8	12	32
74	New Lush*	—		—	—	—	—	—	—	—	228	95	57	24	15	6	25	10	2			—
75	Moundville	4280	5651	3741	11364	2222	1470	19215	4730	3600	3299	3299	825	825	218	218	361	361	25	25	36	94
76	Stewart	—	1840	2754	1908	500		5277	100	—	745	745	186	186	49	49	82	82	8	8	8	21
77	Liberty	—	300		228	8	—	426	85	128	118	118	29	29	8	8	13	13	1			—
78	Mt Carmel	—	3500	92	357	21	—	980	715	322	198	198	50	50	13	13	22	22	1	—	—	—
79	Mt Hermon	—	3890	8233	464	30	—	4397	960	1440	638	638	159	159	42	42	70	70	5			
80	Pheasant Valley	—	30	381	5786	175	—	2196	490	735	472	472	118	118	31	31	52	52	4	4	—	13
81	Rameys Chapel	—	140	128	342	32	—	1152	290	375	195	195	49	49	13	13	21	21	1		—	
82	Marietta	—	—	150	200	—	—	1000	—	—	136	—	34	—	9	—	15		1		—	
83	Oak Grove	—		620	750	—	—	10393			1554	1540	388	388	102	102	170	170	12	12	17	44
85	Arlington	—	3890	1278	4636	449	—	4883	1586	940	805	805	201	201	53	53	88	88	6	—	—	
86	Kimbrough	—	1086	676	1111	1327	—	1297	423	250	265	265	66	66	17	17	29	29	2			
87	Pine Hill	—	5301	1054	4051	633	1000	5870	1892	1120	946	946	237	237	62	62	103	103	7	7		27
88	Wesley Chapel	—	637	954	1937			9360	3600	3600	1437	1437	359	359	95	95	157	157	11	8		29
89	Aquilla	—	1512	3807	1497	426	—	6085	800	843	1092	1092	273	273	72	72	119	119	8	8	12	31
90	Bladon Springs	—	—	—	150	—	—	200	200	—	155	155	39	39	10	10	17	17	1	—	—	4
91	Cullomburg	—			250	—	—	300	300		118	118	30	30	8	8	13	13	1	—		3
92	Providence	—	2747	895	1478	17	—	5060	500	843	709	709	177	177	47	47	78	78	5	5	8	20
93	Silas	—	—	805	981		—	4400	800	600	539	539	135	135	36	36	59	59	4	—	—	
94	Camp Ground	—	4546	1231	1436	210		2800	1000	1000	637	637	159	159	42	42	70	70	5	4	5	14
95	Paynes Chapel	—	120	—	367	100	—	3200	300	500	289	289	72	72	19	19	32	32	2	2	3	8
96	Sweetwater	2447	456	4010	3352	815	1200	10000	1839	1500	1181	1181	296	296	77	77	127	127	8	8	13	33
97	Dayton	—	322	314	1701			1244	481	210	260	260	65	65	17	17	28	28	2	2	3	7
98	Dixons Mill	—	479	—	195	—	—	2005	598	340	215	215	54	54	14	14	24	24	2	2	2	9
100	Myrtlewood	—	323	825	862	—	—	3186	1413	1000	496	496	124	124	33	33	54	54	4	4	5	14
101	Old Springhill	—	35	212	479		—	3492	1468	1000	557	557	139	139	37	37	61	61	4			
102	Thomaston	—	2142	1178	2441	—	—	5271	2297	1000	1148	1148	287	287	76	76	126	126	9	9	12	33
103	Liberty	—	1857	170	289	50	—	600	—	—	82	82	18	18	4	4	7	7	—	—	1	2
104	Thomasville	—	178857	23301	25221	638	759	22436	5665	3600	4913	4913	1228	1228	324	324	537	537	37	37	52	142
105	Pelham	—	—	—	350	—		977	1553	842	202	202	50	50	13	13	22	22	2	2	2	6
106	Trinity	—	70	356	1861	—	—	5042	3239	2758	914	914	228	228	60	60	100	100	7			
107	Fairhedale	—	418	320	897	85		1320	400	200	171	171	43	43	11	11	19	19	1			
108	Hobson Bethel	—	905	337	1002	150	—	3100	800	200	388	388	97	97	26	26	42	42	3			11
109	Uniontown	960	646	340	2930			5725	800	200	827	827	157	157	41	41	69	69	5			
112	Lower Peachtree	—	2000	—	283		—	400	—	—	150	150	37	37	10	10	16	16	1			
113	Whatley	—	—	—	314	—	—	1440	—	—	220	120	55	34	14	9	24	10	2	1	2	4
114	Chestnut Grove	—			168	50	—	930	—	—	72	72	18	18	5	5	8	8	1	1	1	2
116	Yom	—	—	3711	6884	50	183	18248	3600	3600	2560	2560	640	640	169	169	280	280	19	8	14	38
	TOTALS	77061	522501	224013	37919	[illegible]	21227	543550	125185	86928	97818	96274	24402	24129	8436	8346	10482	10440	117	[illegible]	115	2147

*Church Closed

	Church	SEJ Administration Fund Paid	Conference Administration Fund Paid	District Funds Paid	Bible Lake Operation Fund Paid	World Service/Conf Benevolence Apportioned	World Service/Conf Benevolence Paid	Ministerial Education Fund Paid	Black College Fund Paid	Missional Priority Fund Paid	Maintenance & Amortization Paid	General Advance Specials Paid	Youth Service Fund Paid	Special Days Offerings	Homes For Claimants Paid	Conference Advance Specials Paid	Huntingdon Bham Southern Fund Paid	Student Aid Huntingdon Scholar Paid	Wesley Foundations Paid	Health And Welfare Paid	Jurisdiction Development Fund Paid	Capital Funds Campaign Fund Paid	Late Receipts Paid in 1987 for 1986	Grand Total Paid
1	Akron First	–	–	33	–	135	29	–	–	–	–	8	–	–	–	8	–	–	–	–	–	38	225	1980
2	China Grove	1	4	12	3	29	35	8	–	4	2	8	–	10	1	8	11	3	4	21	–	–	–	558
3	Flatwoods	–	8	28	1	73	–	–	–	5	1	8	–	1	2	8	–	–	–	42	–	114	–	2008
4	Clark Chapel	1	3	8	2	26	22	5	2	2	1	1	–	–	1	–	7	–	2	1	1	–	–	278
5	Jackson's Chapel	–	–	168	–	427	427	–	–	–	–	13	–	–	–	33	–	–	–	–	–	400	213	6641
6	Johnson Hill	8	23	82	17	202	202	45	18	13	10	13	–	10	9	48	57	20	23	25	8	361	–	5998
7	St. Matthew	–	–	177	37	448	448	50	–	–	–	9	–	–	20	19	83	44	–	–	–	–	–	8603
8	Allen	–	–	84	–	207	–	–	–	–	–	–	–	–	–	–	–	–	–	50	–	125	–	3781
9	Gainesville	–	18	63	–	156	–	–	–	–	–	–	–	–	–	–	–	–	–	–	–	–	–	3566
10	Gosport	–	–	–	–	170	–	–	–	–	–	–	–	–	–	–	–	–	–	100	–	–	181	2199
11	Perry Chapel	–	–	129	–	382	–	–	–	–	–	–	–	–	–	–	–	–	–	300	–	400	–	9660
12	Walker Springs	–	–	–	–	224	–	–	–	–	–	–	–	–	–	–	–	–	–	–	–	–	–	2630
13	Bashi	–	20	204	18	504	120	48	8	–	2	18	–	–	18	18	20	–	–	143	–	275	–	29793
15	Creek Chapel	–	–	123	–	304	–	–	–	–	–	1	–	–	–	1	–	–	–	25	–	150	–	5933
16	Butler First	104	432	1535	310	3787	3787	833	340	292	184	3731	–	100	169	1349	1094	358	423	3665	156	2433	–	108172
18	St. Mary	–	–	–	–	494	–	–	10	–	–	12	–	–	–	12	–	–	–	30	–	–	–	12733
19	St. Paul	–	–	–	–	132	–	–	–	–	–	4	–	–	–	4	–	–	–	8	–	–	–	1345
20	Wesley Chapel	–	34	120	–	301	–	–	27	–	–	3	–	–	–	3	–	–	–	28	–	–	–	5680
23	Bloomfield	8	35	123	26	305	305	67	27	20	15	50	–	–	14	70	86	30	34	254	13	275	–	13197
25	Campbell	–	15	52	–	130	130	28	–	–	–	5	–	–	–	5	–	–	–	63	–	150	–	3179
26	Fairfield	26	26	184	–	456	456	51	–	–	–	21	–	–	–	21	–	–	–	779	–	600	–	12838
27	Sarepta	–	4	27	–	68	68	15	–	–	–	25	–	–	–	25	–	–	–	20	–	–	–	1667
28	Union Chapel	–	32	114	–	283	100	82	–	–	–	13	–	–	–	13	–	–	–	250	–	450	–	9636
29	Demopolis First	201	835	2948	599	7305	7305	1810	856	486	355	2700	–	325	327	800	2096	710	818	10330	300	4500	–	223299
30	Linden	10	228	807	100	1999	999	375	–	50	97	110	–	–	89	110	100	90	125	790	10	843	–	172812
31	Parkland	–	91	318	–	793	793	–	–	–	–	25	–	–	35	25	–	–	–	292	–	571	–	18707
32	Salem	3	14	48	10	118	119	25	–	8	8	–	–	–	5	–	34	12	13	186	5	–	–	3001
33	Mt. Pleasant	11	45	154	32	395	395	87	35	25	19	20	–	27	18	20	111	38	44	66	18	260	–	9383
34	St. Paul	10	40	138	29	348	349	77	31	23	17	13	–	–	18	13	98	34	38	40	14	–	–	13000
35	Springfield	8	34	117	24	298	298	66	27	20	14	9	–	–	13	9	84	29	33	7	12	100	–	5047
36	Emelle	–	53	188	–	460	–	–	–	–	–	–	–	–	–	–	–	–	–	594	–	325	–	9974
37	Epes	–	–	80	–	153	–	–	–	–	–	–	–	–	7	–	–	–	–	100	–	101	–	2529
38	Gainesville	3	13	48	–	115	–	–	–	–	–	–	–	–	–	–	–	–	–	–	–	–	–	2464
39	Sandy	–	–	96	–	238	–	–	–	–	–	18	–	–	11	18	–	–	–	250	–	200	–	4595
40	Gastonburg	12	48	171	35	425	425	94	38	28	21	400	–	45	19	1696	120	41	48	423	17	300	–	19834
41	Magazine	–	41	–	28	355	355	78	–	24	17	128	–	10	16	25	–	–	40	178	15	200	–	8488
42	Geiger	–	98	343	–	840	–	186	–	–	–	13	–	–	–	13	–	–	–	224	–	225	–	19721
43	Mt. Moriah	4	15	51	11	131	131	29	12	9	6	–	–	31	6	–	37	13	16	21	5	95	–	1658
44	Oak Grove	–	22	77	–	197	102	–	18	–	–	8	–	58	–	8	–	–	–	10	–	22	–	2298
46	Shiloh Chapel	–	26	90	–	230	230	–	21	–	–	11	–	–	–	11	–	–	–	33	–	185	–	3297
47	Bethlehem	–	20	69	–	178	–	–	–	–	–	–	–	–	–	–	–	–	–	30	–	–	–	1930
48	Gilbertown	34	140	504	101	1200	1230	271	110	82	60	13	–	–	55	13	346	120	138	662	51	1000	–	31434
49	Pleasant Hill	4	18	88	12	144	104	32	13	10	7	–	–	–	8	–	41	14	18	318	8	–	–	5350
50	Tilley	–	35	125	–	309	309	68	–	–	–	13	–	–	–	13	–	–	–	100	–	–	–	8411
51	Greensboro	114	472	1659	339	4130	4130	810	371	275	200	2341	63	280	185	896	1182	412	295	1817	125	415	–	118819
52	Havana	–	32	118	–	277	–	–	–	–	–	–	–	–	–	–	–	–	–	178	–	335	–	4348
53	Grove Hill	78	315	1118	225	2759	2759	608	248	183	134	562	–	492	124	157	778	258	309	2100	113	–	–	71171
54	Hebron	3	8	31	8	118	75	17	–	5	3	–	–	–	3	–	23	5	8	120	–	188	–	2027
55	Jackson First	182	783	2811	568	6947	6947	1531	624	462	337	1365	–	347	311	2570	1956	675	778	3838	285	1010	–	182281
56	McWilliams	–	278	–	–	2431	–	–	–	–	–	25	–	–	–	1046	–	–	–	397	–	371	–	16531
57	Thomaston	–	12	48	8	104	104	23	–	7	5	–	–	–	5	–	29	10	12	11	4	48	–	2317
58	Wesley Chapel	4	17	59	11	193	142	32	13	10	8	–	–	–	8	–	43	8	11	78	8	100	–	3493
59	Jefferson	12	41	141	29	356	356	78	32	24	17	21	–	–	18	21	100	35	40	221	15	425	–	5958
60	Linden	103	428	1517	307	3744	3744	825	–	249	182	1713	–	53	168	73	1054	364	418	2542	154	4200	–	132910
61	Butler	4	17	60	12	147	147	32	13	10	7	–	–	–	7	–	41	14	16	38	8	–	–	4949
62	Christopher Chapel	4	16	58	21	250	250	55	22	17	12	–	–	–	11	–	–	24	28	8	10	200	–	6680
63	Chiles Chapel	–	–	101	–	250	–	–	–	–	–	10	–	–	–	10	–	–	–	50	–	414	–	5483
65	Lisman	8	35	123	18	305	305	54	–	15	12	–	–	–	11	–	65	23	25	197	10	–	–	5674
66	Pushmataha	4	17	60	12	148	148	32	13	10	7	–	–	–	7	–	41	14	16	153	8	–	–	3717
67	Livingston	81	254	910	183	2228	2228	491	200	148	108	25	–	32	100	398	627	217	293	1193	91	1000	–	28209
68	Marion First	53	633	2246	455	5545	5545	1227	498	369	269	3578	–	527	248	696	1560	538	621	2929	228	4310	–	151686
69	Aliceville	9	16	57	12	141	141	31	13	8	7	3	–	–	8	3	40	14	16	8	8	–	–	2364

	Church	SEJ Administration Fund Paid	Conference Administration Fund Paid	District Funds Paid	Blue Laws Operation Fund Paid	World Service/Conf Benev Apportioned	World Service/Conf Benev Paid	Ministerial Education Fund Paid	Black College Fund Paid	Missionary Priority Fund Paid	Maintenance & Amortization Paid	General Advance Specials Paid	Youth Service Fund Paid	Special Days Offerings	Homes For Children Paid	Conference Advance Specials Paid	Huntingdon Bham Southern Fund Paid	Student Aid Huntingdon Scholar Paid	Wesley Foundations Paid	Health And Welfare Paid	Jurisdiction Development Fund Paid	Capital Funds Campaign Fund Paid	Late Receipts Paid in 1987 for 1986	Grand Total Paid
70	Simpson Chapel	6	25	67	17	235	211	48	18	15	8	6	—	—	8	6	63	13	17	5	6	—	—	4983
71	Zion Chapel	20	61	264	58	711	711	157	64	47	34	10	—	—	32	10	200	89	95	37	29	—	—	13834
72	Brightwater	—	36	124	—	312	312	88	—	—	—	—	—	—	—	—	88	—	—	38	—	150	—	2542
73	Mehrin	28	101	[illegible]	77	834	834	206	84	62	45	13	—	145	42	143	263	91	105	305	38	1100	—	27560
74	New Lusk*	—	—	—	—	161	—	—	—	—	—	—	—	—	—	—	—	—	—	—	—	—	311	448
75	Moundville	76	318	1118	226	2762	2762	609	—	184	134	2043	—	2	124	228	—	—	309	2140	113	1167	—	72032
76	Stewart	17	71	252	51	824	824	138	56	42	30	224	—	100	28	79	176	61	70	1070	26	129	—	16716
77	Liberty	—	—	39	—	98	—	—	—	—	—	8	—	—	—	8	—	—	—	[illegible]	—	[illegible]	—	1456
78	Mt Carmel	—	—	66	—	166	—	—	—	—	—	6	—	—	—	6	—	—	—	55	—	139	—	6048
79	Mt Hermon	—	—	214	—	534	—	—	—	—	—	—	—	—	—	—	—	—	—	404	—	493	—	21444
80	Pleasant Valley	11	45	158	32	395	395	87	—	26	19	160	—	—	16	10	—	38	44	407	6	313	—	12242
81	Rameys Chapel	—	—	66	—	163	—	—	—	—	—	16	—	—	—	16	—	—	—	83	—	100	—	2977
82	Marietta	—	—	—	—	113	—	—	—	—	—	—	—	—	—	—	—	—	—	—	—	—	—	1350
83	Oak Grove	36	149	—	71	1301	[illegible]	287	85	86	39	—	—	—	58	—	305	68	77	25	53	—	—	15483
85	Arlington	—	—	274	—	674	674	—	—	—	—	—	—	—	—	25	190	66	76	524	—	950	—	21585
86	Pumbrough	—	25	90	18	222	—	—	—	—	—	—	—	—	10	—	—	—	—	330	—	140	—	7182
87	Pine Hill	22	90	323	65	792	792	175	71	53	38	314	—	168	35	33	223	77	88	658	33	560	—	26079
88	Wesley Chapel	23	95	486	69	1203	801	185	—	56	40	13	—	—	17	13	—	80	—	519	—	—	—	24282
89	Aquilla	25	104	374	75	914	914	202	82	61	44	25	—	—	41	45	257	89	102	20	38	625	1150	20880
90	Bledsoe Springs	—	—	52	—	130	—	—	—	—	—	—	—	—	—	—	—	—	—	—	—	—	—	827
91	Cullomburg	—	—	38	—	99	—	—	—	—	—	—	—	—	—	—	—	—	—	—	—	150	—	1711
92	Providence	16	68	243	49	593	593	131	53	39	29	239	—	337	27	213	167	58	66	983	24	970	—	[illegible]
93	Sales	—	—	—	—	452	—	—	—	—	—	1	—	—	—	1	—	—	—	212	—	—	305	2281
94	Camp Ground	11	45	214	30	533	533	86	34	27	15	—	—	—	15	—	113	24	30	219	15	301	—	14864
95	Paines Chapel	7	28	98	20	242	242	53	22	16	12	50	—	—	11	50	68	23	27	230	10	100	—	6079
96	Sweetwater	27	111	396	80	972	972	214	87	65	47	—	—	—	44	—	274	95	109	488	43	500	—	30978
97	Dayton	6	25	87	16	216	216	48	20	14	11	60	—	—	10	60	61	21	24	101	6	114	—	5041
98	Dixons Mill	5	21	74	15	180	180	40	16	12	9	13	—	—	—	11	51	18	20	4	7	143	—	4503
100	Myrtlewood	11	47	188	34	415	415	92	37	28	20	133	—	—	19	13	117	40	47	195	17	266	—	11750
101	Old Springhill	—	—	—	—	466	—	—	—	—	—	25	—	—	—	25	—	—	—	322	—	75	—	7827
102	Thomaston	26	110	385	79	951	951	212	86	64	47	52	—	—	43	52	270	93	108	1040	39	614	—	[illegible]
103	Liberty	1	6	21	4	52	52	12	5	3	3	—	—	—	2	—	15	5	6	51	2	—	—	3144
104	Thomasville	113	470	1668	337	4114	4114	917	359	274	200	545	—	[illegible]	184	[illegible]	[illegible]	430	461	4232	[illegible]	2704	—	288035
105	Pelham	5	19	67	14	169	169	37	15	11	8	30	—	—	6	80	47	16	19	4	7	[illegible]	—	4675
106	Trinity	—	—	310	—	765	[illegible]	—	—	—	—	30	—	12	—	60	—	—	—	183	—	—	—	15308
107	Faunsdale	—	—	58	—	143	—	—	—	—	—	8	—	—	—	6	—	—	—	68	—	8	—	4033
108	Hobson Bethel	—	—	131	27	325	—	72	—	—	—	16	—	—	15	16	—	—	—	300	—	—	—	7385
109	Uniontown	—	—	62	43	425	25	25	—	—	—	38	—	—	24	36	—	—	—	34	—	80	—	[illegible]
112	Lower Peachtree	—	—	49	—	125	—	—	—	—	—	—	—	—	—	—	—	—	—	—	—	88	—	3043
113	Whatley	2	12	30	6	184	80	20	8	6	4	—	—	—	4	—	25	6	8	27	4	—	—	2172
114	Chestnut Grove	2	7	24	5	61	61	13	5	4	3	—	—	—	3	—	17	6	7	71	2	—	—	1486
116	Tors	30	123	437	88	2143	1171	238	[illegible]	72	52	28	—	128	48	38	302	104	120	645	44	199	—	[illegible]
	TOTALS	1726	6101	[illegible]	5216	61722	60272	14512	4750	4122	[illegible]	21169	63	3125	[illegible]	11529	[illegible]	2742	6661	51[illegible]	2475	44[illegible]	[illegible]	[illegible]

*Church Closed

DOTHAN — TABLE 1

	Church	Full Members Last Year	Confes. Of Faith	From Other UM [illegible]	From Other [illegible]	Removed By CC Action [illegible]	[illegible] UM [illegible]	[illegible]	Removed By [illegible]	[illegible] Members [illegible]	Average Attendance [illegible] Service	Infants Baptized	Preparatory [illegible]	Number [illegible]	Total Enrolled [illegible]	[illegible]	[illegible]	[illegible]	[illegible]	Total Sunday School Membership	Average Sunday School Attendance	Average Attendance On Going Classes	Average Attendance Short Term Classes	S.S. Members [illegible] On Prof Of Faith	Members Of United Methodist Men	Amount Paid On UMM Projects	Members Of United Methodist Women	Amount Paid UMW Local Units	Value Of Land Buildings & Equipment	Value Of Parsonage & Furnishings	Value Of Other Assets Cash Securities	Indebtedness On Property	Other Indebtedness Current Expenses
301	Abbeville	[illegible]	6	1	2	6	1	1	3	[illegible]	119	1	[illegible]	7	—	[illegible]			60	16	60	41	41	6	—		75	514	831500	105000	14816	—	—
302	A[illegible]	47	—	—	—	—	1	1		43	[illegible]	—			—	[illegible]		[illegible]	17	26	20	7	12		—	—	14	145	174000	29000	4000		—
303	Pleasant Ridge	57						2		55	[illegible]			2	—	[illegible]		1	17	42	30	10	—		11		—	—	127000				—
304	Asbury	46	1	—	[illegible]	—	—	2	2	42	33	1	9	11		6	16	[illegible]	38	[illegible]	33	21	—	1					80000	6000	—		—
305	Ashford	21[illegible]	6	5	7	6			4	216	11[illegible]	9	[illegible]	[illegible]		[illegible]	26	[illegible]	8	141	[illegible]	[illegible]	129	4	26	1217	26	[illegible]	[illegible]	[illegible]	13784	[illegible]	
[illegible]	Be[illegible]	147	3		1		3	1	6	138	[illegible]		[illegible]	6		[illegible]		6	60	120	60	12	45	2	16	—	—	—	165000	45000	—	—	—
309	Bi[illegible]	87	—	—	—	—	—	—	1	86	5[illegible]	—	—	—	—	8	[illegible]	1	26	60	44	13	15		—		—	—	115000	8000	—	—	—
311	M[illegible]	16	—	—	—	—	—	—	—	16	—	—	—	—	—				9	—	1	—	—	—	—	—	—	—	[illegible]		—	—	—
312	[illegible]	23							1	22	1					8		1	19	22	1	—							138000				
313	Center Ridge	[illegible]								3[illegible]	[illegible]					[illegible]	4		8	14	1								[illegible]		11[illegible]		
314	[illegible] Springs	77	[illegible]	1	2	6			2	74	8	2							2[illegible]	61	33	10		1	8	6[illegible]	6		73000	30000	25000		
315	[illegible]e	119		2	8				3	122	58	2	2	5	2	8	3	8		56	4	—	15				26	370	717500	78000	26000		—
316	Haleburg	39	2				2			39	14	2	3	6	2		4		6	16	6			2	—		—		201200		5000		
317	Cottonwood	1[illegible]	[illegible]	3					3	18	7[illegible]	4	6	14		[illegible]	6	1	14	[illegible]	58	16	35	5	—		16	12[illegible]	230000	85000			
318	R[illegible] C[illegible]	[illegible]						1		[illegible]	10		8				8			[illegible]	18								91500				
319	[illegible]	2[illegible]	[illegible]	4	7		2	[illegible]	2	[illegible]	1[illegible]	6	[illegible]	4		[illegible]	34	1	44	1[illegible]	68			4	15		13	3[illegible]	332500	64[illegible]	11300		
320	[illegible]verdale	320	1	16	5		14	3	1	3[illegible]	11[illegible]	1	60	[illegible]			[illegible]		[illegible]	163	93	5[illegible]			25	1[illegible]	32	1157	661000	74000	1269	57844	
321	Curtis Memorial	214	1	6	3		7	17	6	[illegible]	[illegible]		6	[illegible]			1[illegible]	1[illegible]	41	84	85	1	13		12	[illegible]	73	2[illegible]	801000	138200	8000	38000	
322	Dothan First	1804	44	80	33	4	55	19	16	1844	566	38	[illegible]	[illegible]	30		[illegible]	[illegible]	[illegible]	[illegible]	430	233	377	12	30		44	2[illegible]	3435000	236500	[illegible]	11300[illegible]	[illegible]
323	Highland Park	438	4	5	3		13	2	1	[illegible]	116	3					4			143	77	[illegible]	[illegible]	3				54	[illegible]	715[illegible]		83[illegible]	
324	Lafayette Street	1[illegible]77	6	8	6	[illegible]	17	1	1[illegible]	[illegible]	[illegible]	[illegible]	6[illegible]		6		[illegible]	[illegible]	[illegible]	[illegible]	250	[illegible]	[illegible]	6	58	3332	116	1510	1657500	145000	246887	11838	
325	Brown	42							1	41	[illegible]									4	[illegible]						3		42000				
326	Center	142			1		4		1	138	[illegible]	—	[illegible]		—		17		4[illegible]	72	[illegible]	—	—	—	14	—	—		174000		10500	—	
327	E[illegible]no	122	2	2					2	1[illegible]	[illegible]		4	1			14		48	61	85	1					[illegible]	1500	139000	58000			
328	Wesley Chapel	64			1				2	63	[illegible]								1	4	14								[illegible]				
329	Enterprise First	12[illegible]	12	[illegible]	15	1[illegible]	[illegible]	7	7	1[illegible]	1[illegible]	12		[illegible]	[illegible]		[illegible]	[illegible]	[illegible]	[illegible]	3[illegible]	[illegible]	4[illegible]	1	55	1[illegible]	177	1[illegible]	1826000	133000	5800	28000	
330	Pleasant Ridge	108	3	—	2	—	2	—	1	11[illegible]	[illegible]	—	8				[illegible]			[illegible]	[illegible]	6	—		—	—	6	3[illegible]	170500	43750	8600		
331	Enterprise St Luke	430	1	13	4	5	20	—	1	382	6[illegible]	6	41	[illegible]			[illegible]	[illegible]	[illegible]	171	114	22	[illegible]	1	[illegible]	465	53	273	670000	124000	11400	8012	
332	Enterprise St Paul	1[illegible]9	2	2	3				1	138	61	2	8					[illegible]	[illegible]	[illegible]	45	[illegible]	16	2	—	[illegible]	16	7[illegible]	215000	53000	15000	5317	
333	Enterprise Wesley Chapel	213	1	4	2	13	39	1	[illegible]	1[illegible]	88	1	1[illegible]	[illegible]				4	4[illegible]	1[illegible]	[illegible]	38	[illegible]	1	[illegible]	[illegible]			210000	[illegible]	66500		
334	Geneva First	[illegible]2	15	13	[illegible]		5	1	7	319	[illegible]	[illegible]		[illegible]		4[illegible]			[illegible]	[illegible]	[illegible]		16	1	—		52	6[illegible]	1647047	117414	151700		
335	Geneva Pleasant Ridge	41	2						1	[illegible]	[illegible]	1				8				46	[illegible]		—		—	—	8	8[illegible]	119400		—		
336	Geneva West Side	229	1	—	—	—	2	—	[illegible]	[illegible]	7[illegible]	1	[illegible]			8			60	[illegible]	84	28	[illegible]		1[illegible]			—	355000	100000	100000	100000	
337	G[illegible]mes	71		2			2		2	[illegible]		[illegible]	9				4			60	50			—	16	200	21	25[illegible]	175000	1500	3[illegible]	—	
338	Hartford First	342	1	2			1	3	6	[illegible]	[illegible]						[illegible]		[illegible]	[illegible]	1[illegible]		[illegible]				47	448	9[illegible]	12000	[illegible]		
339	Hartford [illegible] Pe[illegible]	65	—				1			64	[illegible]	2					8		[illegible]	46	[illegible]	—	—	—	—	—	—	—	[illegible]				
340	Ozark Tabernacle	30	—	—	1	—		1	2	28	15																		[illegible]		—		
341	Headland First	3[illegible]	6	6	11	—	4	[illegible]	4	41[illegible]	12	1	64	[illegible]	[illegible]	4	—	[illegible]	[illegible]	34[illegible]	177	16	—	6	34	—	75	—	728[illegible]	80000	4500	—	
342	Madrid	21	—	—	—	—	—	—	—	21	6	—	2							6	6								35825		1[illegible]82		
343	[illegible] Mar[illegible]	22	1[illegible]							32	15								[illegible]	1[illegible]	14								7[illegible]				
344	M[illegible]and [illegible]ty	65					4			61	[illegible]	—	[illegible]				4	4	[illegible]	[illegible]	[illegible]	[illegible]	[illegible]	—	—	—	13	[illegible]	304977	91423	4000	—	—
345	Mount Carmel	87	1	1					1	88	5[illegible]	1	—	—	—		4	4	[illegible]	[illegible]	38	—	—	—	12	—	15	—	85000	15000	—	—	—
346	Mt Hebron	50							2	44	[illegible]	—	3	[illegible]			4	6	11	[illegible]	[illegible]	16							67455	46200			
347	Mt Z[illegible]	58		2			2			58	[illegible]						4	1	[illegible]	[illegible]	[illegible]	1	—		—		—	—	138010				—
348	N[illegible]	47			1				1	47	[illegible]								[illegible]	[illegible]	15	6			6		17	141	170000	42000	2000		
349	New Brockton	61	2				3		1	58	25	2	3						1	[illegible]	20	—			6		6		229341	42000			
350	Newton	166	1	—	—			2	3	162	[illegible]								1	[illegible]	34	15		1	11	[illegible]	26	1229	443800	80000			
351	Heritage	86	10	46	14		4			151	11	1[illegible]	47	[illegible]			[illegible]	6	[illegible]	149	[illegible]	57	[illegible]	4	—	—	25	1[illegible]	300000	15000	36191	21744	
352	Old Tabernacle	84					1		2	61	45						6	6	14	34	29								120000	35000	21366	—	
353	Ozark First	867	14	13	23		17	6	20	874	[illegible]	1	[illegible]	[illegible]			[illegible]		[illegible]	[illegible]	1[illegible]	[illegible]	[illegible]	11	[illegible]	350	1[illegible]	[illegible]	1830000	[illegible]	20000	11[illegible]	
354	Ozark Pleasant Hi[illegible]	161	16	3	1			2	4	174	[illegible]	16	[illegible]	2	—		1		[illegible]	6	45	20	—	2	—	—	20	[illegible]700	422654	7860	—	—	
355	Ozark Post Oak	53	6						1	[illegible]	41	6	[illegible]						2	4	31			6					150000	6500			
356	West[illegible] Heights	207	3	5			3	1	5	2[illegible]	82	3	[illegible]	[illegible]				4	7	71	83	13	42		17	170	22	1167	420000	91[illegible]	4179	22536	
357	Pi[illegible]yard	85	5				5	2	1	82	[illegible]	2	1[illegible]	[illegible]	2	[illegible]			[illegible]	[illegible]	20	1[illegible]		2	20	284	15	215	163000	68000	11[illegible]		
358	W[illegible]ette Chapel	18							3	15	25			[illegible]					15		12								[illegible]				
359	Piney Grove	117		5	2			6		116	6[illegible]	1	6	3	—	3	6	1	[illegible]	46	[illegible]	17	—		10	2[illegible]	19	467	222700	100000	6168	11556	
361	Pleasant Grove	58							1	57	[illegible]		12	—				[illegible]	[illegible]	41	38	—	—		—	—	—	—	142000	—	4[illegible]		
362	Pondtown	142		2		1				1[illegible]3	[illegible]	—	6					[illegible]	4	62	[illegible]	10					13		220535	91[illegible]	42[illegible]		
363	Providence	141		2				4	3	1[illegible]	6[illegible]		[illegible]		2		3	1[illegible]	44	61	45	1[illegible]							7000[illegible]	5000	12[illegible]		
364	Enterprise Sardis	92				48			1	43	[illegible]						1			18	12												
365	Sardis	121	3		2			2	2	1[illegible]	1[illegible]	4	[illegible]				4	[illegible]	6[illegible]	144	1[illegible]	—	—	3	[illegible]	—	—		222000	25[illegible]			
366	Midway	36	1							37	[illegible]	1					4	[illegible]	6	48	30	—		1	—	—	—	—	50000	8000	8000		
367	Asbury	101						1	2	48	51	5	6				1	6	41	72	8	42	6	—	—	—	13	100	119000	—	41000		
368	Mabson	22	1		2					29	20	—						[illegible]	6	19	12								77000				
369	Ma[illegible]	54		1						55	19								1	1[illegible]	31	[illegible]					4	4[illegible]	61[illegible]				
370	[illegible]pperv[illegible]e	109	1	1			1	2		1[illegible]	1[illegible]	1	3				1			[illegible]	16	12	42	1	—	—	16	200	407885	65000	—	—	—
371	Hurricane	35					1		1	33	17			6					16	[illegible]3	17								99[illegible]00		21148		
372	Slocomb	187	1	3	3	4	6	6	15	163	82	4	[illegible]	1[illegible]						51	4[illegible]	15	—		—	—	32	229	225000	60000	26815	—	
373	Sylvan Grove	204	2	4	9		2	6	4	207	80	6	[illegible]				[illegible]		[illegible]	[illegible]	38	—	—	1	—	—	—	—	130000	—			
374	Malvern	17							2	15									14	16	10								[illegible]				
375	Tabernacle	110		2					4	108	[illegible]	—	19					[illegible]	[illegible]	[illegible]	[illegible]	[illegible]			18	200	13	600	135500	48500			
376	Big Creek	85	4	3			1	7		84	56	4					1		[illegible]	73	50	40	25	4					100000				
377	Taylor	55							1	54	20								18	[illegible]	14	—	—	—	—	—			73000	25000			
378	Webb	47					2	2	2	41	—	—	2						7	16	[illegible]	—	—	—	—	—	4	72	178000				
379	Oak Grove	21								21									[illegible]	[illegible]	13	—							[illegible]2100				
380	Wesley Chapel	58	1		1			2	2	[illegible]	30	1					1	4		[illegible]	[illegible]	—	—	1	—	—	10	—	134740		11428		
381	Covenant	502	19	45	16	17	20	9	3	533	324	19	157	77	14	41	[illegible]	[illegible]	[illegible]	4[illegible]4	1[illegible]	25	15	17	40	1245	62	456	1400700		106619	432594	
382	E[illegible]ville	25							1	24	2								2	[illegible]	[illegible]								25500				
	TOTALS	13[illegible]5	237	322	192	218	307	128	209	137[illegible]4	57[illegible]	240	1[illegible]	9[illegible]	1[illegible]	[illegible]	[illegible]	1[illegible]7	4[illegible]1	[illegible]76	4274	1641	1788	1[illegible]5	577	11539	1350	24122	27157100	34[illegible]777	1644[illegible]06	1043863	5[illegible]25

Church	Paid On Principal And Interest	Paid On Buildings And Improvements	Current Expense For Program	Other Current Operating Expenses	Benevolences Paid Direct	UMW Paid To UMW Conf Treasurer	Salary Paid Pastor	Utilities Paid Pastor	Travel Paid Pastor	Pensions Apportioned	Pensions Paid	District Supt Fund Apportioned	District Supt Fund Paid	Episcopal Fund Apportioned	Episcopal Fund Paid	Equitable Salary Fund Apportioned	Equitable Salary Fund Paid	Temporary Gen Aid Fund Apportioned	Temporary Gen Aid Fund Paid	Interdenominational Coop Fund Paid	General Admin Fund Paid
301 Abbeville	1792	13880	13482	25332	1263	2284	18044	6278	[illegible]	4253	4253	1063	1063	281	281	465	465	32		—	44
302 Ariton	—	756	299	2568	181	281	7500	425	600	747	747	187	187	49	49	82	82	6	—	—	21
303 Pleasant Ridge	—	644	422	2239	2171		8100	1100	1100	850	850	212	212	56	56	93	93	6	—	—	—
304 Asbury	3400	1087	1376	584			6400	1500	1100	588	588	147	147	38	38	64	64	4	4	4	6
305 Ashford	24284	64175	9131	14818	2500	818	17200	3600	3611	2462	2462	615	615	162	162	269	269	8	18	7	70
306 Bethel	—	[illegible]	[illegible]				[illegible]	[illegible]	[illegible]	1868	1868	467	467	123	123	204	204	14	14	—	53
309 Black	—	756	3156	850	—	—	3000		3000	[illegible]	61	199	199	52	52	87	51	8	8	—	23
310 Midway	—	11300	624	—	—	—	300	1100	300	181	181	45	43	11	11	18	18	1	1	2	5
312 Kinsey	—	—	300	1495	—	—	2400			379	379	95	95	25	25	41	41	3	2	—	7
313 Center Ridge	1675		1034	2429	—	—	2100	2100	2100	429	429	107	107	28	28	47	47		3	5	7
314 Coffee Springs	—	3000	1500	6100	310	150	5346	[illegible]	2500	1052	1052	263	263	69	69	115	115	8	8	[illegible]	36
315 Columbia	—	6500			—	305	7300	1500	1500	925	925	231	231	61	61	101	101	7	7	—	25
316 Haleburg	—	720	226	116	—	—	1600	1400	1400	398	398	100	100	26	26	44	44	3		—	8
317 Cottonwood	—	1250	4712	9983	795		17840	2000	2000	2151	2151	538	538	142	142	235	235	8	8	—	81
318 Rocky Creek	—	293	823	2424			3138	3138		682	682	171	171	45	45	75	75	4		—	10
319 Daleville	1916	80145	9542	8446	835	36	16800	3644	3644	2388	2388	597	597	157	157	261	261	8	8	28	68
320 Cloverdale	7200	8786	23047	28485	670	650	21800	3600	3600	4708	4708	1177	1177	311	311	515	515		35	5	134
321 Curtis Memorial	18878	2027	3264	11985	300	648	20145	6000	6000	4294	4294	1074	1074	283	283	470	470	32			—
322 Dothan First	3314	94140	130768	170136	20220	3610	62940	10800	10400	30298	30298	7566	7566	1998	1998	3311	3311	[illegible]	228	326	880
323 Highland Park	15813	4125	8075	23708			29625	3640	3601	4295	4295	1074	1074	283	[illegible]	470	470	32			—
324 Lafayette Street	1800	14121	58844	44148	6150	2304	[illegible]	6654	4773	12095	12095	3024	3024	798	798	1323	1323	91	76		157
325 Brown		10500	171	1400	—	—	3400	421	700	358	358	90	[illegible]	24	24	38	38	3		—	10
326 Center	—	1823	7500	—	—	—	4400	1800	1800	1293	1293	323	323	85	85	141	141		—	—	12
327 Echo	—	2930	1288	2717	—	104	9800	2100	600	1321	1285	330	321	87		144	112		1	—	4
328 Wesley Chapel	—	—	370	1577	—	—	2250	363	1667	418	418	[illegible]	[illegible]	28	28	46	46				—
329 Enterprise First	[illegible]	[illegible]	[illegible]	[illegible]	[illegible]	1442	41136	3600	3601	17288	17288	4324	4324	1141	1141	1892	1892	[illegible]	110		482
330 Pleasant Ridge		1829	1256	2074	1742		3356	3356	3358	1056	1056	274	274	72	72	120	120	8	8	12	31
331 Enterprise St Luke	1878	12754	3604	41336	600	1475	20124	3600	3600	5879	5878	1494	1494	394	394	654	654	45	47	64	170
332 Enterprise St Paul	3683	1136	1282	6442	57	—	16704	—	1800	1537	1537	384	384	101	101	168	168	[illegible]	—	—	—
333 Enterprise Wesley Chapel	—	4819	5803	7100	1945	—	15340	3800	3801	3441	3441	860	860	227	227	376	376	[illegible]	[illegible]	37	98
334 Geneva First		36135	16578	[illegible]	3500	1875	[illegible]	3300	3600	4520	4520	1130	1130	298	298	494	494	34	34	43	128
335 Geneva Pleasant Ridge	—	1784	1740	2568			4800	1200	—	693	693	173	173	46	44	76	76	5	5	7	20
336 Geneva West Side	—	2614	9856	17447	—		34599	3600	3600	4185	4185	1001	1001	288	288	477	477	33	33	47	124
337 Grimes	—	200	1150	1800	300	400	6000	2000	1500	1221	1221	305	305	81	81	134	134	8		—	18
338 Hartford First	—	2904	27126	33579	5000	1644	29610	3860	3664	5831	5831	1458	1458	385	385	638	638	44	44	63	168
339 Hartford St Paul	—	—	2040	[illegible]	—	—	[illegible]	1200	1200	634	634	158	158	42	42	69	69	5	5	7	18
340 Ozark Tabernacle	—	—			—	—	600	600	600	202		51		13		22		2		—	—
341 Headland First	—	37275	8375	36192		—	20150	3600	3600	5538	5538	1384	1384	365	365	606	606	42	42	60	157
342 Madrid	—	34	240	250	—	—	900	450	450	165	165	41	41	11	11	18	18	1			
343 St Mary	—	—	258	583	—	—	900	800	800	179	179	45	45	12	12	20	20	1		1	1
344 Midland City	—	[illegible]	[illegible]	100	300	[illegible]	6000	[illegible]	6000	992	992	248	248	65	65	109	109		[illegible]	11	28
345 Mount Carmel	—	—	600				7400	1500	1500	629	629	157	157	41	41	69	69	5	5	7	16
346 Mt Hebron	—		234	832	916	—	3600	—	1200	643	643	161	161	42	42	70	70	5			—
347 Mt Zion	—	1800	400	875	—		6000			571	572	143	143	38	38	62	61	4	4	6	10
348 Napier	—	990	3479	3500	—	177	8000	1000	1000	750	750	140	140	50	50	83	83	6	6	8	[illegible]
349 New Brockton	—	257852	495	2748		—	[illegible]	2400	2400	837	837	209	209	55	55	92	92	8		—	—
350 Newton		9965	1577		150	—	13800	3300	3300	2021	2021	505	505	133	133	221	221	15	15	22	57
351 Heritage	3776	32350	3273	8248	3370	—	1200	3600	3600	399	399	100	100	26	26	44	44	3	3	4	11
352 Old Tabernacle		3350	767	9487	52	—	4160	3600	3600	801	801	200	200	53	53	88	88	6	6	9	23
353 Ozark First	[illegible]	52814	[illegible]	35844	4468	2273	49130	6308	7200	10846	10846	2712	2712	715	715	1186	1186	[illegible]	[illegible]	117	[illegible]
354 Ozark Pleasant Hill		—	3000	[illegible]		—	14300	3600	3600	1881	1881	470	470	124	124	206	206	14	14	20	53
355 Ozark Post Oak	—	1278	3475	1825	92	—	4800	2400	—	573	573	143	143	38	38	63	63	4	4	6	16
356 Westview Heights	2588	4192	2525	15568	1301	903	14040	5940	2700	2618	2618	654	654	173	173	288	288	[illegible]	—	—	
357 Pinckard		3413	1738	317	370	341	9700	5000	3800	1417	1417	354	354	93	93	155	155	11	—	—	—
358 Winslett Chapel		2880	240	500	150	—	800	450	450	178	178	44	44	12	12	19	19	1	1		5
359 Piney Grove	1054	3511	870	7783	5128	—	12025	3000	3000	2037	2037	509	509	134	134	223	223	15	15	22	56
361 Pleasant Grove		661	340	1138		—	4200	1200	1200	594	594	148	148	38	38	65	65	4	4	6	17
362 Pondtown	—	1972	1723	3486		—	11253	2000	2000	1662	1662	415	415	110	110	182	182	13		—	25
363 Providence	—	7000	1100	4412	—	—	4000	2100	1460	1181	1181	295	295	78	78	129	129	8			
364 Enterprise Sardis			205	1815	60	—	3700	1200	1500	898	898	225	225	59	59	98	98	7			—
365 Sardis		2080	5571		—	—	3500	2600	2700	1015	1015	254	254	67	67	111	111	8	8	11	29
366 Midway	—	300	1058			—	400	400	400	238	238	59	59	16	16	26	26	2	2	3	7
367 Asbury	—	2618	3606	3451	113		3642	1070	910	1113	1113	278	278	73	73	122	122	8	8	[illegible]	32
368 Mabson	—	617	434	358		—	2087	287	214	235	235	59	59	16	16	26	26	2	2	3	7
369 Magnolia		440	666	498	32	—	1945	105	798	437	437	109	109	29	29	48	[illegible]				12
370 Skipperville	—	4169	2089	[illegible]	280	—	3356	1000	1000	1126	1126	281	281	74	74	123	123	8	8	12	32
371 Hurricane			356	4483	214		3491	1009	1500	629	628	157	157	41	41	69	69	5	5	[illegible]	18
372 Slocomb	—	7279	2733	14805	726	917	12240	4480	2100	2101	2101	525	525	139	139	230	230	16	16	23	60
373 Sylvan Grove	4000	1000	2170	2200	675	—	4505	1300	1800	1253	1253	313	313	83	83	137	137	9	9	14	36
374 Malvern		180	101	378	—		1800	600	600	271	271	68	68	18	18	30	30	2			8
375 Tabernacle		200	421	1656		130	7054	1584	1800	1132	1132	283	283	75	75	124	124	8	8	11	11
376 Big Creek	—	3314	2268	1435	—	—	6810	3000	3000	998	998	250	250	66	66	109	109	6	6	6	26
377 Taylor			149	605			1800	600	600	375	375	94	94	25	25	41	41	3			
378 Webb	—	537	1643	1761	860	443	2940	2940	2940	788	788	197	197	52	52	86	86	6	6	6	22
379 Oak Grove			240	230	150	—	1720			250	250	63	63	17	17	28	28	2	1	[illegible]	4
380 Wesley Chapel		2480	983	1300	—	20	1425	1725	1350	601	601	150	150	40	40	66	66	5			—
381 Covenant	68058	7813	48092	71680	761	2500	43636	5328	9985	10125	11137	2531	2441	668	734	1107	1218	76	64	120	317
382 Elamville		—	960	390	650	—	1200	600		281	281	70	70	19	19	31	31	2			—
TOTALS	217692	868413	336440	421910	92643	26484	803862	167400	171435	185381	186070	46584	46444	12293	12250	20387	20437	1413	1147	[illegible]	4337

	Church	SEJ Administration Fund Paid	Conference Administration Fund Paid	District Funds Paid	Blue Lake Operation Fund Paid	World Service/Conf Bene Apportioned	World Service/Conf Bene Paid	Ministerial Education Fund Paid	Black College Fund Paid	Missional Priority Fund Paid	[illegible]	General Administration Fund Paid	[illegible]	[illegible]	[illegible]	[illegible]	[illegible]	[illegible]	Wesley [illegible] Paid	Health And Welfare Paid	[illegible] Development Fund Paid	Capital Funds Campaign Fund Paid	Late Receipts Paid 1987 for 1986	Grand Total Paid
001	Abbeville	39	162	1671	118	3561	1424	314	—		88	11[illegible]		—	6	[illegible]4	4[illegible]	130	100	1588	58	1514	—	105471
002	Afton	17	38	293	—	625	130	60	—	21		3		—	29	11	—	31	35	478	—	301	—	14972
003	Pleasant Ridge	—	—	334		711		—	—			298	—	—	—					50		450	—	17987
004	Asbury	7	20	188	30	432	432	30	1[illegible]	20	1[illegible]	18		—	22	18	6	20	20	121	1	29[illegible]	—	15838
005	Ashford	57	235	971	188	2061	2061	454	186	137	1[illegible]	161		[illegible]	[illegible]	[illegible]	58	200	231	1718	[illegible]	143	—	11[illegible]
006	[illegible]		178	340	23	1565		345	[illegible]	[illegible]	[illegible]	—			—		[illegible]	12[illegible]	125	797	—		471	32808
008	Black	15	79	314	55	666	510	125	—		[illegible]	—		—	[illegible]		[illegible]	41	30	130	27	66		13321
010	Millville	4	15	64	11	135	135	30	12	8	7	—			8	—	38	13	15	1[illegible]	8	162	—	14582
012	Kinsey	5	22	71	15	317	187	42	17	13	7	—			—	44	56	12	15	4	7	154	—	5425
013	Center Ridge	10	41	188	29	358	358	79	32	24	17	[illegible]			8	—	1	[illegible]	6	41	1[illegible]			11255
014	Coffee Springs	24	101	412	72	881	881	144	79	58	41	[illegible]	—	—	[illegible]	[illegible]	249	[illegible]	69	725	38	271	—	19598
015	Columbia	21	88	324	63	775	775	171	—	52	38	—	—	—	[illegible]	—	68	[illegible]	87	17	—	50	—	20[illegible]
016	Haleburg	2	10	113	8	333	278	18	—	—	3	—	—	—	4	—	—	7	8	[illegible]	—	—	—	6319
017	Cottonwood	50	190	642	148	1801	1801	397	—	1[illegible]	87	41	—	—	8	4	—	175	202	1134	74	817	—	41034
018	Rocky Creek	16	65	270	47	571	571	125	—	—	20	—			29	—	41	[illegible]	64	231		458		12829
019	Daleville	56	228	443	164	1[illegible]	[illegible]	44[illegible]	1[illegible]	1[illegible]	8	[illegible]			[illegible]	[illegible]	[illegible]	144	214	[illegible]	82	1390	—	120749
020	Cloverdale	108	450	1646	323	3842	3842	[illegible]	354	282	13[illegible]	[illegible]		34	17	[illegible]	1190	383	441	1053	182	825	—	116699
021	Curtis Memorial	—	—	—	—	3595		—				[illegible]	—	[illegible]						311		1194		72862
022	Dothan First	699	2894	11836	2077	25330	25330	5684	2275	1686	1230	8[illegible]	[illegible]	14[illegible]	1[illegible]	[illegible]4	7130	2464	2831	4[illegible]	1043	2170	25448	682374
023	Highland Park	—	—	—	—	35[illegible]	—	—	—	—		[illegible]				[illegible]4	—					—	1432	[illegible]
024	Lafayette Street	148	750	3884	583	10125	4107	[illegible]	[illegible]	417	208	4[illegible]	—	—	8	2144	[illegible]	[illegible]	378	3271	34[illegible]	7280	—	27[illegible]
025	Brown	1	5	15	5	301	—	6	—	2	2	—		—	2	—	8	20	—	37	2	15	—	15581
026	Center	10	50	200	50	1082	—	160	—	12	[illegible]	—		[illegible]	44	—	[illegible]	—	[illegible]	165	—	6[illegible]	—	208[illegible]
027	Echo	2	120	—	8	1105	130	23	—	7	—	—		—	4		[illegible]	—		1[illegible]	4	15	217	20[illegible]
028	Wesley Chapel		—	188		350														[illegible]		[illegible]		1[illegible]
029	Enterprise First	399	1654	6797	1187	14482	14482	3[illegible]	1[illegible]	[illegible]	[illegible]	844	—	—	643	[illegible]	4[illegible]	1638	1622	[illegible]	[illegible]	6644	—	38191[illegible]
030	Pleasant Ridge	25	105	434	75	818	818	202	82	61	45	—	—	—	4	—	258	88	3	283	38	806	—	22203
031	Enterprise St Luke	138	571	2350	410	5003	5003	1103	448	333	24	24[illegible]		[illegible]	[illegible]	[illegible]77	1648	[illegible]	[illegible]	1[illegible]	20[illegible]	2010	—	120044
032	Enterprise St Paul	—	—	—	—	1287									—	33	—	—	—	—	—	210	—	33589
033	Enterprise Wesley Chapel	79	329	1348	236	2881	2881	636	250	182	14	—		—	[illegible]	4	811	[illegible]	[illegible]	4[illegible]	11[illegible]	1[illegible]	—	[illegible]
034	Geneva First	64	432	1772	31[illegible]	3784	3784	634	34[illegible]	[illegible]	184	4488		[illegible]	—	[illegible]	1[illegible]	388	4[illegible]	244	155	2275	—	154675
035	Geneva Pleasant Ridge	16	68	272	48	580	580	128	[illegible]	38	28	—		—	[illegible]	—	163	[illegible]	65	313	24	—	—	15038
036	Geneva West Side	101	417	1300	300	3654	3654	805	328	243	177	1[illegible]	—	—	64	178	[illegible]	350	438	342	150	2540	—	[illegible]18
037	Grimes	12	117	477	49	1022	800	85	—	43	2[illegible]	—		—	—		1[illegible]	—	50	2[illegible]3	—	388	—	15530
038	Hartford First	135	558	2281	430	4882	3648	862	87	325	217	[illegible]	20[illegible]		[illegible]	[illegible]	2[illegible]	2[illegible]	[illegible]	5200	200	2[illegible]	—	1[illegible]
039	Hartford St Paul	15	61	252	44	331	[illegible]	11	43	[illegible]	2[illegible]	—		—	[illegible]4	7	148	[illegible]	58	758	22	388	—	14772
040	Ozark Tabernacle	—	—	—	—	188	—					—		—										1800
041	Headland First	128	530	2177	380	4636	4786	1022	418	3[illegible]	22[illegible]	[illegible]	—	—	208	1[illegible]	1335	451	518	5236	1[illegible]	140	—	135[illegible]67
042	Madrid	—	—	66	—	138											—	—	—	3	—	—	—	2587
043	St Mary	1	1	2	1	150	1	1	1	1	1	—		—	—		1	1	1	1	1	—	—	1[illegible]
044	Midland City	23	95	384	68	831	8[illegible]	[illegible]	[illegible]	[illegible]	4	8	—	—	3	20	234	81	63	18	34	670	—	29786
045	Mount Carmel	15	60	253	43	525	525	116	47	35	25	—		—	14	—	148	51	58	12	22	—	—	13453
046	Mt Hebron					530	—			—	—	—		—							—	—	—	7808
047	Mt Zion	12	56	230	38	478	478	105	43	32	23	—	—	—	21	—	135	44	54	125	20	282	—	9416
048	Napier	18	73	297	52	636	636	143	47	42	31	—		—	28	—	179	62	71	172	[illegible]	441	—	19[illegible]
049	New Brockton	—	—	200	57	701					—	17	—	[illegible]	3	17	—	—	—	346	—	56	—	271018
050	Newton	47	193	795	139	1692	1692	373	152	113	62	31	—	8	78	31	470	185	188	568	88	675	—	40738
051	Heritage	9	38	160	27	334	334	74	30	22	18	[illegible]	—	1[illegible]	1[illegible]	—	94	32	37	[illegible]	14	600	—	82186
052	Old Tabernacle	18	77	320	56	671	671	148	60	45	33	60	—	—	30	138	188	65	75	168	28	—	—	28394
053	Ozark First	250	1037	4283	744	9081	9081	2001	815	864	441	[illegible]	[illegible]	[illegible]	[illegible]	[illegible]	2566	[illegible]	1[illegible]	3832	37[illegible]	[illegible]	—	[illegible]
054	Ozark Pleasant Hill	43	180	741	129	1575	1575	34[illegible]	141	1[illegible]	[illegible]	[illegible]	—	—	1	25	443	153	176	483	65	1146	—	35852
055	Ozark Post Oak	13	56	226	39	479	479	106	43	32	23	23	—	—	21	23	135	47	54	[illegible]	20	347	—	16683
056	Westview Heights	—	250	1031	—	2120			—	—	—	[illegible]	—	[illegible]		[illegible]	—	—	—	[illegible]	—	—	—	55838
057	Pinckard	—	—	567	—	1186	—		—	—		[illegible]			—	[illegible]		—	—	248	—	80	1641	21452
058	Winslett Chapel	—	17	110	12	147	147	33		[illegible]	7	—	—	—	7	—	4	14	17	11	[illegible]	—	—	[illegible]
059	Piney Grove	47	195	797	140	1705	1705	1[illegible]	153	113	63	—	—	—	[illegible]	—	480	166	191	38	70	—	108	44218
061	Pleasant Grove	14	57	235	41	498	498	110	—	33	24	23	—	—	—	23	14[illegible]	48	56	11	20	359	—	11368
062	Pondtown	15	158	497	50	1391	450	50	—	—	25	9	—	—	82	8	—	—	15	631	—	224	—	27168
063	Providence	—	51	472		988	500			—	—	—	—	—	44		—	—	—	383		—	304	23480
064	Enterprise Sardis	—	—	359	62	752	316	—		—	—	—	—	—	—	—	—	—	64	177	—	19[illegible]	—	10953
065	Sardis	23	97	434	70	649	—	18[illegible]	76	[illegible]	41	—	—	—	38	—	238	63	95	2108	35	1624	—	23128
066	Midway	5	20	96	3	199	50	15	8	3	3	—	—	—	3	—	20	5	10	4	4	—	—	3358
067	Asbury	26	105	440	78	932	932	205	64	62	45	145	—	—	42	24	262	81	104	882	38	781	—	22137
068	Mabson	5	22	90	16	197	197	43	18	13	10	—	—	—	8	63	55	19	27	70	8	145	—	5520
069	Magnolia	10	42	175	30	366	366	81	33	24	18	—	—	[illegible]	18	—	103	38	4	108	15	—	—	8245
070	Skipperville	26	108	447	77	943	943	208	85	63	44	431	—	—	42	413	265	82	105	371	38	612	—	25349
071	Hurricane	14	60	245	43	526	526	118	47	35	26	1[illegible]	—	—	14	11	148	51	58	2168	22	383	150	16585
072	Slocomb	48	201	831	144	1759	1759	388	149	117	85	82	—	—	79	82	495	171	197	2248	72	1125	—	56453
073	Sylvan Grove	29	120	383	—	1049	990	231		50	51		—	—	47				117	333		—	—	21756
074	Malvern	6	26	106	19	227	227	50	20	15	11		—	—	1		64	22	25	[illegible]	[illegible]	—	—	4222
075	Tabernacle	1	98	448	78	948	400	100			31	47	—	—	42	47	—		75	221	—	931	—	17038
076	Big Creek	12	95	396	34	636	418	92		28	20	—	—	—	18		117	40	40	1[illegible]	17	575	—	25740
077	Taylor	—	38	152	—	314		—	—	—	—	—	—	—	14			—	—	32	—	—	—	4522
078	Webb	18	75	308	54	660	660	145	59	44	32	178	—	184	30	118	188	84	74	1226	27	1210	—	19811
079	Oak Grove	2	13	50	9	217	108	24	10	7	5				2		32	11	12	103	5	152	—	3281
080	Wesley Chapel	—	—	240	41	503		111							23					116	21	320	—	11012
081	Covenant	257	1065	4334	786	6477	9325	2065	837	620	452	2763	38	1[illegible]	418	745	2625	[illegible]	1044	820	383	4317	—	309151
082	Elamville		—	111	—	235						13			—	13			—	40	—	50	—	4418
	TOTALS	3451	15354	66186	105[illegible]	1[illegible]043	122768	27715	9786	8221	6947	[illegible]81	1338	3342	8134	1634	[illegible]	11[illegible]	13[illegible]	77610	5110	57743	30831	4691793

Church	Total Members Last Year	Confession Of Faith	From Other UMC	From Other Denominations	Removed By CC Action Withdrawal	To Other UMC	To Other Denominations	Removed By Death	Total Members This Year	Average Attendance Sunday Service	Persons Baptized	Preparation Members On Roll	Number On Constituency Roll	Total Enrolled In Confirmation Classes	Educational Leaders	Children In All Classes	Youth In All Classes	Adults In All Classes	Total Sunday School Membership	Average Sunday School Attendance	Average Attendance On-Going Classes	Average Attendance Short Term Classes	S.S. Members Joining On Prof. Of Faith	Members Of United Methodist Men	Amount Paid On UMM Projects	Members Of United Methodist Women	Amount Paid UMW Local Work	Value Of Land Buildings & Equipment	Value Of Parsonage & Furnishings	Value Of Other Assets Cash Securities	Indebtedness On Property	Other Indebtedness Current Expenses
401 Altha	87		2	—	—	—	1	1	97	32	—	8	—	—	8	10	4	15	37	18	—		—	—	—	—	—	63000	26000	—	—	—
402 Bascom	98	2	—	1	—	—	—	1	100	36	2	1	3	—	6	3	8	20	38	30	—	5	—	—	—	25	—	202000	13000	—	—	—
403 Blountstown	294	7	2	3	1	3	2	3	299	116	4	19	41	8	13	43	14	48	127	78	85	74	1	15	136	36	261	700000	130000	2521	8117	—
404 Williams Memorial	118	—	—	—	—	—	—	—	118	100	—	14	30	—	9	14	8	43	72	50	55					—		100000				—
405 Bonifay	415	7	2	1	—	12	1	4	408	149	8	48	50	—	16	14	[illegible]	114	177	77			8					828410	148750	30000	85488	—
406 Black Creek	8	3	7	4	—		—		22	20				—	4	5		10	18	17	—	—	—	—	—	—	—	47500		—	5000	—
407 Bruce	61		1			2	—	1	58	36	2	9		—	3		2	5	10	7		—	—	—	—	—		63000	27000	—	—	—
408 Point Washington	31	—	4	2	—	—	—	1	36	36	1	4	18	—	8	22	—	12	42	31	8	—	—	—	—	—	—	88000	60000	8000		—
409 Red Bay	30	2	—	—	—	—	—	1	31	40	2											—	—		—	—		43000	—		—	
410 Center Ridge	79	1	—	—	—	—	—	1	79	60	1	5	—	13	7	14	8	25	54	38	11	11			—	—		[illegible]	66000		—	8000
411 Darlington	36	—	—	—	—	—	—	1	35	30	—	1		—	3	11	—	12	25	18	14	—	—	—	—	—	—	36000	—	—	—	—
414 Chipley First	362	2	8	2	3	3	4	8	367	138	5	32		6	17	14	22	126	178	108	18	7	2	43	1300	64	550	827750	90174	174112	—	—
415 Cottondale	95	—	—	—	—	3	—	—	92	70	—	2	—	—	10	14	7	27	58	41	22	—	—	—	—	10		168000	46000		—	—
416 Cypress	33	—	—	—	—	—	—	—	33	10	1	—	—	—	15	11	—	—	30	10	—	—	—	—	—	6	—	60000	30000		—	—
417 Grand Ridge	32	4	1	1	—	—	—	—	38	[illegible]	—	—			5	4	8	15	33	25			3			8		100000		15000	4300	—
418 Alaqua	40	—		—	—	—	—	1	[illegible]	[illegible]	—	—			4	2	3	8	15	[illegible]					—	—		44000	—	300	—	—
419 Wesley Memorial DeFuniak	35	—		—			—	1	34	5		—			2	—		2	4	3	3							20000		2000	—	
420 DeFuniak Springs First	541	7	7	3	—	7	—	8	545	211	8	50	36	4	8	56	40	170	283	171	52	14	5	50	2025	101	3411	[illegible]	118000	732000	44715	—
421 Freeport	181	11	2	4	—	13	8	3	183	61	4	30			8	52	14	58	133	54	20	—	2					132000	71000	24000	3000	—
422 Portland	83	—		—	—		—	—	83	62	4	2	4		5	13	4	12	34	24		—				12	4	71000	13000	13000	10000	—
423 Campbellton	40	2	1	—	8	—	—	—	35	30	—	—	—		3	1	8	20	34	25	8	—	—			—	—	120000		—	—	—
424 Galilee	99	—	—	—	—	—	—	4	95	40					5	8	4	25	40	25	8			10	1700	8		148000	32000	—		—
425 Graceville	375	8	3	3	—	3	2	6	379	117	3	42	18	—	16	28	18	[illegible]	164	87	18	12	8	35	[illegible]	85	981	875000	90000	[illegible]	2000	—
426 Alford	26			—	—	—			26	14					2													87000			—	—
427 Green Hills	34							1	33	15			13		1	1	1	7	11	8	10					8	14	[illegible]			—	—
428 Kynesville	15								15	11																		136000			—	
429 Greenwood	75	1	—	—	—	—	—	2	74	26	—	—	8	—	2	5	1	21	29	21	—	4	—	—	—	12	35	205000	40000		—	—
430 Highland View	34			—		—	—	—	34	[illegible]	—			—	3	2		8	14	11	15							37000			—	1112
431 Honeyville	83	1		—	—		—	—	84	[illegible]	1	20		—	5	14	8	20	45	15	—					10		[illegible]	42000	—		—
432 Lynn Haven	481	8	22	18	2	11		2	515	253	14	46	78	10	13	45	48	121	229	157	28	11	7	25	900	47	50	1332000	88000		89448	—
433 Friendship	21	—		—	—		—		21	6	—				—	—												15000	—	—	—	—
434 Malone	91	—	1	—	—		—	1	91	50	—	2		—	11	8	5	29	51	30	1	—				9	110	120000	73000	—		—
436 Marianna First	874	12	16	11	2	7	2	12	890	295	13	94	57	9	36	82	46	238	412	218	153	294	8	16	275	133	2478	1666000	137000	17700	[illegible]	—
437 Grace	74	12	1	2	—	2	4	—	83	[illegible]	[illegible]		11	—	4	2	2	15	23	17	12	—		13	400	7	50	160000	54500	5000	5001	—
438 Mt. Zion	[illegible]	5							[illegible]	[illegible]	[illegible]				5	12	15	32	64	30	12	20	1			1		97000	27500	12000	3000	—
439 New Hope	58	—							56	26	1	2	2		3	—	1	8	13	11		—	—			—		62500			—	
440 Otter Creek	35	—	—	—	—	—	1	—	34	—	—				4	2		12	18	15	12							61775	—		—	—
441 Callaway PC	207	3	1	2	3	3	5	2	200	86	4	40	13	2	7	17	8	38	69	50	15	15	1	12	25	18	111	454000	76000		33200	—
442 Mexico Beach	54	1	3	1	—	—	—	1	58	49	2	5	—	5	3	6	8	13	27	12	—	—	1	12	—	14		110000	47000		—	—
443 Panama City First	2624	32	53	48	—	38	15	27	2676	643	28	141	88	[illegible]	43	199	85	511	858	442	273	417	28		—	151	913	4041899	193381	[illegible]	446218	—
444 Forest Park	823	17	76	16	181	14	6	[illegible]	725	[illegible]	21	82	111	3	22	53	34	120	229	150		8	5	7	866	25	804	[illegible]	[illegible]	—	773845	—
445 Highland Park PC	200	2	8	3	2	3		2	206	98	1	38	19		11	[illegible]	17	56	105	62	12	12	—	13	[illegible]	14	—	[illegible]	71000	73200	86400	—
446 Parker	436	19	12	4	1	9	1	[illegible]	475	223	18	62	75	7	24	56	29	87	[illegible]	124	38	11	11	—	[illegible]	23	178	730000	[illegible]	14762	108602	—
447 St. Andrew	830	4	8	5	—	8	6	15	818	[illegible]	8	108	52	8	28	80	42	141	291	180	71	73	1	30	438	50	356	410000	91500	2500	[illegible]	—
448 St. Mark	121	—	—	—	—	—	—	2	119	57	—	18	10		5	[illegible]	4	12	32	21	12							400000	84000	—	94983	
449 Trinity	235	5	4	1	—	4	1	4	[illegible]	86	7	20	—	—	17	13	8	78	114	69	—	—	—	15	782	10	—	498000	86000	[illegible]	3450	800
450 Gulfview	201	11	14	7	—	6		4	223	183	8	16	12	8	9	12	7	50	78	58	[illegible]	8	4		—	34	1098	366000	—	75000		—
451 Woodlawn	453	20	18	5	1	8	4	4	477	254	13	77	114	8	22	67	21	100	210	[illegible]	15	[illegible]	8	—	—	48	101	1000000	128000	[illegible]	198000	—
452 Pleasant Grove	80	—	1	6	5	—	—	2	80	50	—	2	19		[illegible]	7	10	26	53	31	7	—			—	7		80000	[illegible]		—	—
453 Ponce de Leon	45	2	—	—	35			—	12	20	—				5	3	4	10	22	8								70000				—
454 Westville	35	2	—	—	—	—	—	—	17	40	—	—	—	—	5	8	4	46	63	40			—	—	—	—	—	50000	3000	—	—	—
455 Cedar Grove	12	1	—		—	—		—	13	14	—	—	—		4	8	1	10	21	14	—	—	—		—	—	—	13000	—	—	—	—
456 Poplar Head	41	—	—	1	—	5	—	1	36	24					3		2	18	23	20	—	—	—		—	—		85000	—	101	—	—
457 Port St. Joe	437	4	9	8	—	1	—	5	422	173	8	65	51	—	16	32	11	108	167	82	57	45	3	32	2000	61	521	835500	26500	35000	25990	—
458 Whitaker	18	—	—	—	—	—	—	1	17	9	—	—			2		1	8	11	12								[illegible]				—
459 Salem	79		—		—				79	45	—	—	—	—	7		8	25	50							—	—	150000	[illegible]	—	—	1600
460 Shady Grove	39	—			—			—	39	30	1	13	4		5	13	4	31	53	22	10							71500	[illegible]			—
461 Sneads	254	6		2				4	258	95	7	23	45	8	16	30	25	43	114	52	7	95	8	20	140	21	566	370000	88000	29498	85025	—
462 Springfield	624	24	12	24	31	1	4	2	645	388	46	144	—		31	83	25	74	214	142	88	—						985000		86000	170860	—
463 Bethlehem	24	2		1				—	27	32	—	4			2	2	8	20	32	24						—		45400				—
464 Orange Hill	[illegible]	1	2	—					[illegible]	35	1				4	1	2	18	29	20	15	—						95000		—	—	—
465 Springhill	58			—	—	—			58	35	—	—	—	—	3	3	—	36	42	30								62000		—	—	—
466 Venter Memorial	102	1	3	2	—	6	—	—	102	53	2	16	25	—	7	11	12	16	44	28	—	8	—					186000	[illegible]		10000	
467 Lakeview	24	—	—						24									—	—	—						10	40	101000	—	12000	—	—
468 Moss Hill	12	—	—	4	—				16	30	—							—		—								75000		4140		—
469 Vernon	57	—	2	2	—				61	36	—	—	—	—	3	1	2	30	36	36						6	40	75000	54000	30000	—	—
470 Wausau	59	—						1	58	20					2	1	2	9	14	11	—	—				—	—	85000	35000		—	
472 Wewahitchka	204	1	4		—	—		1	208	93	1	25	24	5	10	25	20	37	93	55	15	20	—			25	—	520000	88000	[illegible]	8217	475
473 Red Hill	26	—	—	—	—			—	26	20	—	10	—		5	8	3	12	28	20								56000		1800	—	—
474 Rock Hill	8	1	—		—				9	17			25					—	—	—								24000		—	—	—
475 Compass Lake	21		—	—				—	21	18	1	1	14		3			12	[illegible]	[illegible]								36000		400	—	—
TOTALS	13682	256	309	199	275	173	68	[illegible]	13775	[illegible]	262	[illegible]	[illegible]	125	633	1312	731	3175	[illegible]	3441	1273	1297	115	366	18251	1161	14133	25131854	3174411	[illegible]	[illegible]	[illegible]

Church	Paid On Principal And Interest	Paid On Buildings And Improvements	Current Expense For Program	Other Current Operating Expenses	Benevolences Paid Direct	UMW Paid To UMW Conf Treasurer	Salary Paid Pastor	Utilities Paid Pastor	Travel Paid Pastor	Pensions Apportioned	Pensions Paid	District Supt Fund Apportioned	District Supt Fund Paid	Episcopal Fund Apportioned	Episcopal Fund Paid	Equitable Salary Fund Apportioned	Equitable Salary Fund Paid	Temporary Gen Aid Fund Apportioned	Temporary Gen Aid Fund Paid	Interdenominational Coop Fund Paid	General Admin Fund Paid
401 Alpha	—	750	300	2900	250	—	[illegible]	1850	1850	878	878	244	244	64	64	117	117	7		—	28
402 Bascom	—		511	2538		[illegible]	7550	[illegible]	[illegible]	475	475	229	229	80	80	99	99	7	7	10	28
403 Blountstown	2300	4329	11789	15925	1042	1049	22440	3600	[illegible]	4329	4329	1117	1117	266	266	441	441	10	10	43	115
404 Williams Memorial			2362	7484	1644		3400	1811	1800	[illegible]	[illegible]	306	306	[illegible]	[illegible]	133	133	8	8	—	35
405 Bonifay	12941	24654	33334	34772	3734		[illegible]	[illegible]	[illegible]	4854	4854	1211	1211	317	317	[illegible]	[illegible]	[illegible]	[illegible]	[illegible]	[illegible]
406 Black Creek	510	864	[illegible]	1371	—	—	[illegible]	[illegible]	510	[illegible]	[illegible]	8	8	2	2	3	3	—	—	—	1
407 Bruce	381	—	44	3800	175	—	[illegible]	[illegible]	[illegible]	801	801	150	150	[illegible]	[illegible]	68	68	5	5	8	17
408 Point Washington	—	3878	3952	—			7200		[illegible]	[illegible]	[illegible]	261	261	60	60	114	114	8	8	11	30
409 Red Bay	—	650	98	1649	—	—	1800	644	644	[illegible]	417	[illegible]	[illegible]	27	27	45	45	3	3	4	12
410 Center Ridge	2220	7913	[illegible]	[illegible]			3780	[illegible]	[illegible]	700	700	177	177	47	47	[illegible]	8			8	20
411 Darlington	1371	600	878				[illegible]	450	[illegible]	[illegible]	[illegible]	[illegible]	[illegible]	25	25	41	41	3		—	11
414 Chipley First		6354	[illegible]	[illegible]	1491	[illegible]	[illegible]	[illegible]	1850	6164	6164	1541	1541	407	407	674	674	46	46	62	175
415 Cottondale	—	2400	[illegible]	—	—	—	[illegible]	1450	[illegible]	[illegible]	[illegible]	[illegible]	333	80	80	133	133	8	8	13	—
416 Cypress				330			[illegible]	[illegible]	[illegible]	423	[illegible]	[illegible]	[illegible]	20		45	75	3			13
417 Grand Ridge	1000		500	[illegible]			[illegible]			412	412	[illegible]	[illegible]	27	27	45	45			4	11
418 Alaqua			[illegible]	[illegible]			[illegible]			411	411	[illegible]	[illegible]	20	20	47	47	3	3	5	12
419 Wesley Memorial DeFuniak			200	[illegible]		—	2441	—		243		68	—	18	—	30		2		—	—
420 DeFuniak Springs First	8248	14878	[illegible]	[illegible]	758	—	[illegible]	[illegible]	[illegible]	[illegible]	[illegible]	1727	1727	456	456	[illegible]	756	52	52	—	[illegible]
421 Freeport	1200	[illegible]	8212	[illegible]	4644	—	[illegible]	3600	3600	[illegible]	[illegible]	[illegible]	[illegible]	[illegible]	173	314	[illegible]	22	—	—	—
422 Portland	—		1668	1177		[illegible]	[illegible]			[illegible]	[illegible]	173	173	46	46	75	[illegible]				[illegible]
423 Campbellton	—	[illegible]	1622				[illegible]	[illegible]	[illegible]			[illegible]	131	[illegible]	[illegible]	47	47	4	—		15
424 Galilee			[illegible]	1200			[illegible]	[illegible]	[illegible]	1156		200	200	78	78	126	126	8	—	—	33
425 Graceville	5000	10335	10562	22773	205	2200	[illegible]	[illegible]	[illegible]	[illegible]	46	[illegible]	1167	308	308	511	511	35	35	50	133
426 Alford	—	—		150			[illegible]	—	[illegible]	1	1	80	[illegible]	21	21	35	35	2	2	3	9
427 Green Hills	—	45	211	177	15	12	[illegible]	[illegible]	[illegible]	[illegible]	[illegible]	[illegible]		27	27	45	4				
428 Lynesville	—	—		150	—	—	2340	—		[illegible]	[illegible]	42	42	11	11	18	18	1	—	—	5
429 Greenwood			[illegible]	[illegible]	—	—	7600	[illegible]	[illegible]	[illegible]	[illegible]	244	244	65	65	108	108	7	7	11	29
430 Highlandview	[illegible]	1914	142	1014		—				341	341	85	85	23	23	37	37	3	3	4	[illegible]
431 [illegible]	1000			150		—	[illegible]	[illegible]	[illegible]	[illegible]	[illegible]	250	250	68	68	113	113	8	—		
432 Lynn Haven	[illegible]	12480	[illegible]	72420		—	[illegible]	[illegible]	[illegible]	[illegible]	[illegible]	1441	1447	[illegible]	[illegible]	633	[illegible]	44			[illegible]
433 Friendship				450	[illegible]		[illegible]		—	[illegible]	[illegible]	48	48	13	13	21	21	1	—	—	—
434 Malone	—	540	450	[illegible]	130	112	[illegible]	[illegible]	[illegible]	[illegible]	[illegible]	[illegible]	374	99	99	164	164	11	—	—	—
435 Marianna First	15337	[illegible]	[illegible]	63450	250	[illegible]	[illegible]	[illegible]	[illegible]	[illegible]	[illegible]	[illegible]	[illegible]	[illegible]	[illegible]	1303	1303	[illegible]	[illegible]	120	330
437 Grace	[illegible]	3313	1520	3294	633	150	[illegible]	[illegible]	[illegible]	[illegible]	[illegible]	[illegible]	[illegible]	78	78	126	126	8	—	—	33
438 Mt [illegible]	1646	300	518	1575	[illegible]		3000	[illegible]	[illegible]	[illegible]	[illegible]	141	141	37	37	62	[illegible]	4			16
439 New Hope	—	1545	118	—	—	—	[illegible]	440	[illegible]	[illegible]	[illegible]	7		20	[illegible]	47	47	3	3	5	12
440 Otter Creek			400	1530	577	—	[illegible]	—	[illegible]	[illegible]	[illegible]	63	63	17	17	29	29	2	2	3	7
441 Callaway PC	6324	430	[illegible]	10038	—	[illegible]	[illegible]	2700	[illegible]	[illegible]	[illegible]	550	[illegible]	145	145	241	241	17	—	—	—
442 Mexico Beach		[illegible]	1464	2737	[illegible]	—	[illegible]	—		[illegible]	[illegible]	163	163	43	43	71	71	[illegible]	5	7	19
443 Panama City First	[illegible]	[illegible]	[illegible]	122241	[illegible]	[illegible]	63435	[illegible]	[illegible]	[illegible]	[illegible]	[illegible]	[illegible]	[illegible]	[illegible]	[illegible]	[illegible]	181	181		[illegible]
444 Forest Park	87734	41774	[illegible]	[illegible]	1104	[illegible]	[illegible]	[illegible]	[illegible]	[illegible]	[illegible]	[illegible]	[illegible]	[illegible]	[illegible]	663	663	46	46	65	172
445 Highland Park PC	[illegible]	[illegible]	8234	[illegible]	155	[illegible]	[illegible]	[illegible]	[illegible]	[illegible]		[illegible]		176		294		20	—		
446 Parker	19177	2280	[illegible]	[illegible]	3091	[illegible]	19347	[illegible]	[illegible]	4471	4471	1118	1118	[illegible]	[illegible]	[illegible]	[illegible]	34	20	28	78
447 St Andrew	4300	18812	42819	[illegible]	—	1315	[illegible]	[illegible]	[illegible]	[illegible]	[illegible]	[illegible]	2021	533	533	[illegible]	[illegible]	61	—	—	—
448 St Mark	13046		1833	6744	[illegible]		[illegible]	[illegible]	[illegible]	[illegible]	[illegible]	[illegible]	[illegible]	112		185		[illegible]			
449 Trinity	[illegible]	[illegible]	[illegible]	[illegible]	6452	—	18123	[illegible]	[illegible]	[illegible]	[illegible]	[illegible]	[illegible]	227	227	376	376	[illegible]	5	—	10
450 Gulfview		14021	[illegible]	[illegible]	[illegible]	791	[illegible]	[illegible]	[illegible]	[illegible]	[illegible]	[illegible]	[illegible]	132	132	219	212	15	15	22	57
451 Woodlawn	18480	[illegible]	[illegible]	[illegible]	[illegible]	687	[illegible]	[illegible]	[illegible]	[illegible]	[illegible]	1443	1443	381	381	631	63	43	10	15	41
452 Pleasant Grove		2144	820	1981	[illegible]	—	4433	[illegible]	[illegible]	[illegible]	[illegible]	[illegible]	[illegible]	41	41	68	68	5			
453 Ponce de Leon				[illegible]			[illegible]	—				[illegible]	63	43	4	71	71				
454 Westville	—	—	[illegible]	[illegible]			[illegible]		—			[illegible]	61	[illegible]	21	[illegible]	[illegible]	2	2	2	5
455 Cedar Grove	—	—	[illegible]	715	—	—	[illegible]		[illegible]			[illegible]	[illegible]	14	14	23	23	2	2	2	6
456 Poplar Head		[illegible]	—	2291		—	[illegible]	[illegible]	[illegible]	44	44		[illegible]	29	29	[illegible]	48	3	—	—	—
457 Port St Joe	[illegible]	[illegible]	13455	[illegible]	—	1262	[illegible]	[illegible]	[illegible]	[illegible]	[illegible]	[illegible]	[illegible]	347	347	575	575	43	43	57	150
458 Whitaker	[illegible]	[illegible]	121	527			[illegible]			[illegible]	[illegible]	[illegible]	[illegible]	13	13	22	[illegible]	2		1	[illegible]
459 Salem			[illegible]				[illegible]			[illegible]	[illegible]	[illegible]	[illegible]	54	54	[illegible]	[illegible]	8	6		23
460 Shady Grove		3502	1214	4429				[illegible]	[illegible]	[illegible]		[illegible]	—	31	—	51	—	4	—	—	—
461 Sneads	[illegible]	860	4432	13780	399	505	[illegible]	[illegible]	[illegible]	[illegible]	[illegible]	[illegible]	[illegible]	[illegible]	137	[illegible]	[illegible]	21	9	8	19
462 Springfield	[illegible]	[illegible]	15000	38500	11000		[illegible]	[illegible]	[illegible]			[illegible]	[illegible]	[illegible]	[illegible]	[illegible]	[illegible]	64	64	92	243
463 Bethlehem			200	320	300		[illegible]	[illegible]	[illegible]			[illegible]	[illegible]	13	[illegible]			2	2		[illegible]
464 Orange Hill		[illegible]	[illegible]	4200	1865		[illegible]	[illegible]	[illegible]			[illegible]	[illegible]	53	27	68	44	8	3	5	12
465 Springhill	—	1500	750	—	—	—	4800				[illegible]	[illegible]	[illegible]	41	4	68	53	5	5	5	15
466 Venter Memorial	740	218	350	3100	—	—	[illegible]		—		[illegible]	264	287	75	75	124	124	8	—	—	—
467 Lakeview	150	200	50	1100	—	—	[illegible]	[illegible]	211	[illegible]	164	61	61	24	24	43	43	3	3	4	10
468 Moss Hill	150	200	100	450			[illegible]	[illegible]	[illegible]	1		33	33	9	9	14	14				4
469 Vernon	150	[illegible]	200	1168		—	[illegible]	2020	[illegible]		[illegible]	[illegible]	[illegible]	[illegible]	[illegible]	83	83	8	—	—	
470 Wausau		286	288	1202			2700		[illegible]			132	132	—	[illegible]	[illegible]	[illegible]	4	—	—	
472 Wewahitchka	[illegible]	241	[illegible]	[illegible]	283	—	[illegible]	[illegible]	[illegible]		[illegible]	[illegible]	639	169	169	[illegible]	[illegible]	19	19	29	73
473 Red Hill		500	400	500	125	—	847	846	846		[illegible]	71	[illegible]	19	3	31	10	2	1	1	2
474 Rock Hill			—	115		—	[illegible]	—	[illegible]		[illegible]	[illegible]		7	7	11	11	1			
475 Compass Lake		175	[illegible]	885	311		[illegible]	500	[illegible]			7	[illegible]	26	26	43	43	3	2	2	5
TOTALS	419171	[illegible]	[illegible]	[illegible]	[illegible]	[illegible]	[illegible]	[illegible]	138447	[illegible]	144718	38111	36737	[illegible]	[illegible]	16671	[illegible]	1150	764	772	[illegible]

	Church	SEJ Administration Fund Paid	Conference Administration Fund Paid	District Funds Paid	Blue Lake Operation Fund Paid	World Service/Cont Bene Apportioned	World Service/Cont Bene Paid	Ministerial Education Fund Paid	Black College Fund Paid	Missions Program Fund Paid	Maintenance & Amortization Paid	General Advance Specials Paid	Youth Service Fund Paid	Special Days Offerings	Homes For Claimants Paid	Conference Advance Specials Paid	Huntingdon Bham Southern Fund Paid	Student Aid Hunt Ingdon Scholar Paid	Wesley Foundations Paid	Health And Welfare Paid	Jurisdiction Development Fund Paid	Capital Funds Campaign Fund Paid	Late Receipts Paid in 1987 for 1986	Grand Total Paid
401	Aitha			256		618														162				12837
402	Bascom	21	87	238	62	758	758	187	68	50	37			10	34			74	85	217	31			15681
403	Blountstown	93	385	1060	276	3373	3373	143	303	224	164	1438		510	151	201	949	329	378	1911	138	2941		67232
404	Williams Memorial	28	117	320	84	1022	1022	225	50	68	50	1050			46	150	50	50	75	267	42	588		28134
405	Bonifay	111	458	1262	330	4122	4122	882	351	267	198	3764		29	180	441	1132	391	450	2371	185	2912		199972
406	Black Creek	1	3	6	2	31	31	8	2	1	1				1		8	2	2		1			1906
407	Bruce	14	57	154	41	569	569	111	45	33	24	48			23	48	142	46	56	186	21			12801
408	Point Washington	24	100	278	72	875	875	193	78	58	42	125			38	38	246	85	98	175	38	150		22282
409	Red Bay	6	38	108	28	341	341	75	31	23	17	150			15	70	[illegible]	33	38	433	14	294		8111
410	Center Ridge	19	68	184	49	594	594	131	53	39	29	43			27	43	167	[illegible]	[illegible]	178	24	[illegible]		22873
411	Darlington	4	20	84	10	117	317					54				54				11	87			7733
414	Chipley First	142	589	1632	423	5181	5181	1137	463	343	250	1188		142	231	175	1452	502	576	2754	212	1798		124702
415	Cottondale	28	116	330	50	1013	410	223		58	32				32	58		52	65	202		908		17845
416	Cypress					354																200		4744
417	Grand Ridge	6	15	108	10	345	12	35		11	8				15					195				8298
418	Altaqua	11	41	111	[illegible]	361	361	[illegible]	[illegible]	24	11	25			18	25	101	35	40	8	15			7625
419	Wesley Memorial Defuniak					229														163				3163
420	Defuniak Springs First	158	660	1820	474	5183	5183	1214	510	385	281	2756		43	256	2679	827	562	648	3214	237	615		137560
421	Freeport			891		2416						13				13						133	509	17855
422	Portland	18	66	180	47	478	38	127		28	21			63	26	85	163	76	86	425	24	292		17650
423	Campbellton	12	50	138	36	44		[illegible]			11				20		124	43	49	333		328		9659
424	Gaines					968														16				13737
425	Graceville	108	447	1230	320	3810	3810	862	351	260	190	105		5	175	730	1100	380	438	438	9	215	4533	[illegible]
426	Alford		31	84	22	299	299	58		18					12				30	108		225		4357
427	Green Hills					342														43				5650
428	Pyneville	4	16	44	11	14		31							8					3	8	180		3034
429	Greenwood	23	95	262	68	829	829	183	74	55	43				37		233	81	93	447	34	511		15583
430	Highlandview	8	33	90	23	286	286	63	26	18	14				13		80	28	32	56	12			5244
431	Honeyville					888						6				8				22				16663
432	Lynn Haven	134	554	1152	387	4847	4847	1068			235	18		127	217	18	530	309	543	[illegible]		3464		179364
433	Friendship			[illegible]		16	16															1		3 93
434	Malone		143	388	103	1253	1253					209				66				1304		851		30994
435	Marianna First	275	1138	3142	817	9970	9970	2187	895	663	484	10143		1804	447	2730	2806	968	1116	5666	438	6718		33308 8
437	Grace	25	110	304		561	510					30				95				286		728		3611
438	Mt Zion			148		471														135		342		11[illegible]
439	New Hope	1	41	11	29	[illegible]	357	[illegible]	[illegible]	24	1	8			16	18	101	35	43	98	15	237		6853
440	Otter Creek	8	24	66	17	211	211	47		14	10				6			21	24	205	8	284		5878
441	Cantonment PC			178		1842						28				28				50		505	2886	55883
442	Mexico Beach	19	63	173	45	547	547	121	49	36	27	50			25	50	154	53	81	1433	22	471		14297
443	Panama City First	492	2038	5529	1493	17851	17851	[illegible]	1603	1187	[illegible]	[illegible]		23	881	3[illegible]	5723	1736	1999	6146		7880	13614	[illegible]
444	Forest Park	165	680	1768	418	[illegible]	5076	1119	456	[illegible]	246	669		256	227	251	1428	404	568	1747	208	2950		28647 4
445	Highland Park PC					2254														352				5687
446	Parker	62	257	1178	184	3743	2245	495	202	149	109	68			101	1710	632	218	251	680	82	134		12279
447	St Andrew					8767						470		1197		245				1642		838	5700	14972
448	St Mark					1418														123				4486
449	Trinity	5	1	[illegible]	5	[illegible]	[illegible]	11	5	1	5	443		82	1	193	5	5	5	305	5	1860		745[illegible]
450	Gulfview	46	181	522	137	1873	1873	389	150	111	81	3868		282	75	1329	471	163	187	4224	88			64758
451	Woodlawn	33	138	1522	99	4832	1208	296	108	80	58	1111			54	460	340	117	135	2116	49			191336
452	Pleasant Grove			162		522						3				3			58	12				13896
453	Ponce de Leon			177		546						10				13								[illegible]
454	Westville	4	31	84	11	272	135	30	11	[illegible]	7				8		39	13	15	31	8	63		4311
455	Cedar Grove	5	20	56	14	175	175	38	16	12	8				6		49	17	20	38	7			4267
456	Poplar Head		42	114		368	368								17					58		218		9348
457	Port St Joe	121	503	1366	381	4404	4404	970	395	293	214	167		404	197	587	1238	428	493	99	81	2488	2364	164582
458	Whitaker	2	15	43	2	171	25	15	2	4		14		12	2	14			2	17		5		18749
459	Salem	10	79	214	16	669		152		46	33				3			67	77	65	28			9468
460	Shady Grove					391																		15745
461	Sneads	13	21	542	40	2305	578	304	12	27	6	25		81	16	25	7	14	27	129	7	283		63649
462	Springfield	187	818	2256	587	7158	7158	1578	643	478	347	2540			321	133	2014	699	802	2757	294	4973		[illegible]
463	Bethlehem	5	19	52	14	189	189	37		11	8	29			8	29	43	18	15	88	7			314
464	Orange Hill	10	38	107	28	872	316	74	30	23	17				15	20	95	33	38	8	14			19781
465	Springfield	10	50	50	37	520	225	110		20	15				19		100	35	31	312	14	295		8244
466	Center Memorial			298	78	951						28		31	43	28		82				473		12801
467	Lakeview	8	36	96	25	304		67							14				34	77	13	500		[illegible]
468	Moss Hill	3	13	34	9	111	111	24	10	7	5				5		31	11	12	2	[illegible]	[illegible]		[illegible]
469	Vernon		73	200	99	635	118	143				10			28	10				154		541		18444
470	Wausau			136		441																		8168
472	Westwitchka	59	244	674	175	2140	2140	472	192	142	104	141			96	191	602	208	243	[illegible]	88	514		52465
473	Red Hill	2	10	20	5	238	175	10		5	5	25			5	25	63	5	10	55				4743
474	Rock Hill		10	27		86																		1799
475	Compass Lake	4	19	104	11	329	16	34	13	11	6	28			6	29	47	10	11	4	8	120		[illegible]
	TOTALS	2542	10823	34611	7732	127632	[illegible]	20472	6811	5633	4353	40295		5656	4198	10875	[illegible]	8574	10111	51623	[illegible]	[illegible]	31565	[illegible]

MOBILE — TABLE 1

No.	Church	Total Members Last Year	Confession Of Faith	From Other UMC	From Other Denominations	Removed By CC Affirm/Withdrawal	To Other UMC	To Other Denominations	Removed By Death	Total Members This Year	Average Attendance Sunday Service	Persons Baptized	Preparatory Members On Roll
501	Aldersgate	[illegible]	[illegible]	27	23	—		—	1	[illegible]	[illegible]	8	[illegible]
502	Bayou La Batre	[illegible]	5	7	5	—	3	1	3	[illegible]	[illegible]	6	[illegible]
503	[illegible]	44	—	—	—	—	—	—	—	44	[illegible]	—	4
504	[illegible]	[illegible]	1		—				1	[illegible]	4		8
505	Charles [illegible] Memorial	[illegible]				[illegible]	1		1	[illegible]	45		
506	[illegible]	111	1	2		—	2		1	111	[illegible]		8
507	[illegible]	[illegible]	2		1	—		—	1	[illegible]	[illegible]		1
508	[illegible]	[illegible]		1		—		2	3	[illegible]	72		[illegible]
509	Coden	177	5	1	1	—	2	—	2	[illegible]	[illegible]	6	74
510	[illegible] Road	84								84	[illegible]	1	18
511	[illegible]	[illegible]	3		2		4	1		[illegible]	[illegible]		
512	Georgetown	[illegible]	1		4				4	[illegible]	[illegible]	7	8
513	Dauphin Island	[illegible]	—	4	3		2	—	2	[illegible]	4	—	2
514	Deer Park	93	—			—		—		83	[illegible]		
515	[illegible]	[illegible]	—							32	8		
516	[illegible]dale*	[illegible]											
517	Grand Bay	[illegible]	7		1	—	13	8	4	441	[illegible]		[illegible]
518	[illegible]	43	1	3		—	2		1	[illegible]	[illegible]	—	
519	[illegible]	141	—		—	—		—	1	114	4	—	—
520	[illegible]	67	2	1		—	2	—	2	[illegible]	[illegible]	1	
521	Minerva Memorial	[illegible]	—	3	1					67	[illegible]		
522	Mt Carmel	[illegible]								[illegible]	[illegible]		
523	Ashland Place	[illegible]	14	24	14	—	12	7	8	[illegible]	[illegible]	[illegible]	[illegible]
524	St Paul	[illegible]	4		2					[illegible]	6		
525	Chickasaw	[illegible]	14	3	2	11	15	18	15	[illegible]	[illegible]	4	[illegible]
526	[illegible] Chapel	389	8	1	8	—	2	2		[illegible]	[illegible]		
527	Dauphin Way	2612	22	65	21	9	[illegible]	12	[illegible]	2617	[illegible]	[illegible]	[illegible]
528	Forest Hill	1028	11	19	4	—	15	3	18	[illegible]	[illegible]	[illegible]	[illegible]
529	[illegible] Heights	377	18	7	1	—	1	1	8	[illegible]	11	[illegible]	[illegible]
530	Government Street	[illegible]	1	3	3	—	3	—	16	[illegible]	[illegible]		[illegible]
531	Grace	[illegible]	10	17	9	21	8	7	2	[illegible]	1		4
532	[illegible]wood	1109	13	18	11		33	3	12	[illegible]	[illegible]		[illegible]
533	Heritage	[illegible]	9	22	12	—		—	1	[illegible]	[illegible]		[illegible]
534	Pleasant Valley	[illegible]	17	6	1	—	7	—	4	[illegible]	[illegible]	8	
535	Sage Avenue	[illegible]	4	6	6	3	8	9	1	472	14		
536	St Francis Street	231	1		—	[illegible]	[illegible]			184		1	
537	St [illegible]	[illegible]	5	[illegible]	20	1	31	1	2	[illegible]	172	7	64
538	St Mark	[illegible]	5	22	13	—	19	4	5	[illegible]	[illegible]	7	[illegible]
539	Fowl River	[illegible]	1	2	—	1			3	58	[illegible]		8
540	South Brookley	[illegible]	11	4	[illegible]	3	15	2	2	[illegible]	148	8	[illegible]
541	Springhill Avenue	[illegible]	12	18	[illegible]		61	16		[illegible]	[illegible]	11	64
542	Warren Street	[illegible]	6			—	1	1	4	452	[illegible]	8	64
543	Theodore First	217	4			—	—		2	[illegible]	[illegible]	—	
544	Wesley Chapel	187	2	1	—	—	—			[illegible]	75	—	27
545	West Side	434	—		1	168	10	6	9	[illegible]	[illegible]	1	11
546	Mt Vernon	239	—	—	—	—	—	—	—	[illegible]	5	1	
547	Ebenezer	116	1		1	—		—	1	117	64	2	42
548	Pine Grove	178	1	1		—	2	—	1	177	[illegible]	—	—
549	Eight Mile	223	5	3	1	—	3	1		[illegible]	[illegible]	4	12
550	Prichard First	114	—			—	1	13	4	[illegible]	[illegible]		
552	Hubbard Memorial	41			1					42			
553	[illegible]	143	11	2	3	5	—	2	2	150	47	7	
554	[illegible]	[illegible]	—		3	—		—	—	58	35	—	8
555	New Hope*	14	—			—	14						
556	St Stephens	78	—	14	—	4				[illegible]			[illegible]
557	Saraland	618	13	5	[illegible]	6	10	1	2	[illegible]	[illegible]	7	
558	Satsuma	531	2	2	13	[illegible]	109	13	[illegible]	375	138	[illegible]	17
559	Bethel	75	4		1					80	45	4	11
560	Sims Chapel	50	—	—			1			49	20		
561	Sunflower	59	—		—	5	3	2	2	47	20		
562	Theodore	412	6	6	5	1	11	3	2	417	[illegible]	12	6
563	Tanner Williams	142			1	1	1	2	—	138	[illegible]	3	33
564	Wilmer	167	1		3	—	3		4	164	[illegible]		[illegible]
565	Christ Church	1252	[illegible]	120	52	—	33	6	2	1434	[illegible]	43	[illegible]
566	Trinity	108	9	3	6	4	3	4	—	115	[illegible]	9	
	TOTALS	[illegible]	[illegible]	[illegible]	279	[illegible]	[illegible]	[illegible]	[illegible]	[illegible]	[illegible]	[illegible]	[illegible]

No.	Church	Number Of [illegible]	Total Enrolled [illegible] Classes	[illegible] Leaders	[illegible] Attendance	[illegible] Attendance	[illegible] Attendance
501	Aldersgate	[illegible]			[illegible]	[illegible]	[illegible]
502	Bayou La Batre	[illegible]			[illegible]	18	[illegible]
503	[illegible]	[illegible]					4
504	[illegible]			[illegible]			8
505	Charles [illegible] Memorial					8	[illegible]
506	[illegible]	[illegible]					
507	[illegible]	4				4	
508	[illegible]				[illegible]	[illegible]	[illegible]
509	Coden	[illegible]	4		[illegible]	[illegible]	
510	[illegible] Road	[illegible]				[illegible]	4
511	[illegible]	[illegible]					
512	Georgetown	[illegible]	4		4	[illegible]	
513	Dauphin Island	[illegible]	—			[illegible]	
514	Deer Park	8				4	[illegible]
515	[illegible]					4	
516	[illegible]dale*						
517	Grand Bay	[illegible]			[illegible]		
518	[illegible]						
519	[illegible]						
520	[illegible]	8			4	4	
521	Minerva Memorial					8	
522	Mt Carmel						
523	Ashland Place		3	[illegible]		[illegible]	6
524	St Paul					4	
525	Chickasaw		[illegible]			[illegible]	[illegible]
526	[illegible] Chapel						[illegible]
527	Dauphin Way	[illegible]	4				7
528	Forest Hill	[illegible]	8			44	[illegible]
529	[illegible] Heights	8					[illegible]
530	Government Street			6			[illegible]
531	Grace						[illegible]
532	[illegible]wood					65	8
533	Heritage		8				
534	Pleasant Valley	4	4				[illegible]
535	Sage Avenue						
536	St Francis Street	8			8	[illegible]	50
537	St [illegible]	4		8	[illegible]		[illegible]
538	St Mark			[illegible]			[illegible]
539	Fowl River	8					11
540	South Brookley	[illegible]				11	[illegible]
541	Springhill Avenue					[illegible]	[illegible]
542	Warren Street					[illegible]	
543	Theodore First				[illegible]	[illegible]	
544	Wesley Chapel			4		[illegible]	9
545	West Side			8			[illegible]
546	Mt Vernon			8			
547	Ebenezer					4	[illegible]
548	Pine Grove			4	[illegible]	14	
549	Eight Mile	[illegible]			[illegible]		
550	Prichard First			[illegible]			
552	Hubbard Memorial			[illegible]			[illegible]
553	[illegible]	15		8			
554	[illegible]		8	[illegible]	4		
555	New Hope*						
556	St Stephens						8
557	Saraland					[illegible]	83
558	Satsuma	12	8		[illegible]		[illegible]
559	Bethel	8		4	[illegible]		8
560	Sims Chapel			[illegible]		8	8
561	Sunflower			4			8
562	Theodore	8			[illegible]	[illegible]	56
563	Tanner Williams	[illegible]		1	[illegible]		[illegible]
564	Wilmer			8		1	63
565	Christ Church	[illegible]	[illegible]				[illegible]
566	Trinity			8		1	[illegible]
	TOTALS	[illegible]	[illegible]		[illegible]		[illegible]

No.	Church	Total Sunday School Membership	Average Sunday School Attendance	Average Attendance On-going Classes	Average Attendance Short-term Classes	S.S. Members Joining On Prof Of Faith	Members Of United Methodist Men	Amount Paid On UMM Projects	Members Of United Methodist Women	Amount Paid UMW Local Work	Value Of Land Buildings & Equipment	Value Of Parsonage & Equipment	Value Of Other Assets Cash Securities	Indebtedness On Property	Other Indebtedness Current Expenses
501	Aldersgate	[illegible]	50	[illegible]	[illegible]	—	5	—	15	—	[illegible]	[illegible]	3200	—	—
502	Bayou La Batre	[illegible]	81	58		4			27	233	[illegible]	[illegible]	[illegible]	[illegible]	
503	[illegible]	1	[illegible]	[illegible]			—	—			[illegible]	[illegible]	[illegible]	—	—
504	[illegible]	[illegible]	14	[illegible]					18	[illegible]	[illegible]				
505	Charles [illegible] Memorial	[illegible]	[illegible]				11	[illegible]	7		[illegible]	53000			
506	[illegible]	44	[illegible]	1	4	1	—	—	18	[illegible]	[illegible]	[illegible]	[illegible]	[illegible]	
507	[illegible]	34	[illegible]	—		2	—	—	—		[illegible]	[illegible]	[illegible]	—	
508	[illegible]	68	[illegible]	—	[illegible]		25	523			[illegible]	[illegible]	5000		
509	Coden	[illegible]	[illegible]	[illegible]	8	4	—	—	—	—	[illegible]	[illegible]	—	[illegible]	—
510	[illegible] Road	[illegible]	58								[illegible]		[illegible]		
511	[illegible]	[illegible]	[illegible]	[illegible]	[illegible]		20	45	15	485	[illegible]	77000	[illegible]	—	
512	Georgetown	[illegible]	[illegible]	8	—	8		—	16	[illegible]	[illegible]	—			
513	Dauphin Island		[illegible]	—	—	—	—	—	11	[illegible]	[illegible]	—	[illegible]		
514	Deer Park		11	21							[illegible]		—	[illegible]	
515	[illegible]		18		1						[illegible]	[illegible]			
516	[illegible]dale*	[illegible]			1						[illegible]	[illegible]	—	—	—
517	Grand Bay		[illegible]	[illegible]	8	7	—	—	[illegible]	350	[illegible]	[illegible]	[illegible]	[illegible]	
518	[illegible]		14				—	—			[illegible]	[illegible]	[illegible]	—	
519	[illegible]		48	[illegible]	—	—	15	—		—	[illegible]	[illegible]	—		
520	[illegible]	[illegible]	21								[illegible]	[illegible]		[illegible]	
521	Minerva Memorial	[illegible]	[illegible]			8	—	—			[illegible]	[illegible]		—	
522	Mt Carmel	[illegible]		18			12				[illegible]	[illegible]	—	—	
523	Ashland Place	[illegible]	[illegible]	1		8	[illegible]	480	50	[illegible]	[illegible]	[illegible]	[illegible]	[illegible]	
524	St Paul		[illegible]	8					[illegible]	[illegible]	[illegible]	[illegible]	[illegible]		
525	Chickasaw	[illegible]	[illegible]	88	1	8	30	116	[illegible]	[illegible]	[illegible]	[illegible]	16009	[illegible]	
526	[illegible] Chapel			[illegible]		8	20	[illegible]	—	—	[illegible]	[illegible]	—	[illegible]	
527	Dauphin Way	[illegible]	[illegible]	[illegible]	[illegible]	14			122	2419	[illegible]	[illegible]	[illegible]	[illegible]	—
528	Forest Hill	[illegible]	100	[illegible]	[illegible]	8	38	1170	76	[illegible]	[illegible]	[illegible]	43000	[illegible]	—
529	[illegible] Heights	[illegible]	65	30	[illegible]	[illegible]	[illegible]	—	45		[illegible]	[illegible]	35000	[illegible]	
530	Government Street	7	[illegible]						44	[illegible]	[illegible]	[illegible]			
531	Grace	[illegible]	[illegible]	[illegible]	15	5	[illegible]	[illegible]	[illegible]	[illegible]	[illegible]	[illegible]	[illegible]	[illegible]	
532	[illegible]wood	[illegible]	175	[illegible]	15	6	43	[illegible]	80	1600	[illegible]	[illegible]	[illegible]	[illegible]	
533	Heritage	[illegible]		13		6	—		—		[illegible]	[illegible]		[illegible]	
534	Pleasant Valley	[illegible]	[illegible]	31	[illegible]	[illegible]	[illegible]	[illegible]	62	[illegible]	[illegible]	[illegible]	[illegible]	—	—
535	Sage Avenue	[illegible]	[illegible]		[illegible]				18	[illegible]	[illegible]	[illegible]		[illegible]	
536	St Francis Street	63	[illegible]	16	16	—			31	[illegible]	[illegible]	[illegible]	[illegible]		
537	St [illegible]	[illegible]	[illegible]	[illegible]	[illegible]	2	—	—	29	[illegible]	[illegible]	[illegible]		[illegible]	—
538	St Mark	[illegible]	[illegible]	—	—	8	[illegible]	[illegible]	[illegible]	678	[illegible]	[illegible]	[illegible]	[illegible]	—
539	Fowl River	12	8	—							[illegible]	[illegible]	[illegible]		
540	South Brookley	[illegible]	91	[illegible]	1	8			[illegible]	32	[illegible]	[illegible]		[illegible]	
541	Springhill Avenue	[illegible]	116	[illegible]	44	3			62	[illegible]	[illegible]	[illegible]	[illegible]	[illegible]	—
542	Warren Street	143	[illegible]	[illegible]	5	2	32	—	43		[illegible]	[illegible]	—	—	
543	Theodore First	[illegible]	45	8		[illegible]		—	17		[illegible]		2000	—	—
544	Wesley Chapel	33	18	—	—	—	—	—	—	—	[illegible]	[illegible]	[illegible]	—	—
545	West Side	[illegible]	[illegible]	[illegible]			[illegible]	[illegible]	45	[illegible]	[illegible]	[illegible]	[illegible]		
546	Mt Vernon	[illegible]	34					—	[illegible]		[illegible]	[illegible]	[illegible]	[illegible]	
547	Ebenezer	[illegible]	[illegible]	23	9			—	12	[illegible]	[illegible]	[illegible]	—	—	
548	Pine Grove	115	[illegible]	8	—				[illegible]	[illegible]	[illegible]	[illegible]		—	
549	Eight Mile		61	[illegible]	[illegible]	3	14	[illegible]	2	[illegible]	[illegible]	[illegible]	[illegible]	[illegible]	
550	Prichard First	[illegible]	[illegible]	—			14	[illegible]		[illegible]	[illegible]	[illegible]			
552	Hubbard Memorial	33	22	—	15	—		—	19	[illegible]	[illegible]	[illegible]	[illegible]		
553	[illegible]	[illegible]	[illegible]	[illegible]	1	4	[illegible]	—	19	650	[illegible]	[illegible]	[illegible]		
554	[illegible]	[illegible]	[illegible]	[illegible]	—			—	—		[illegible]	[illegible]	—	[illegible]	—
555	New Hope*				—	—		—							
556	St Stephens			[illegible]							[illegible]	[illegible]			
557	Saraland	[illegible]	[illegible]	[illegible]	[illegible]	12	12	831	42	[illegible]	[illegible]	[illegible]	[illegible]	[illegible]	
558	Satsuma	[illegible]	[illegible]	[illegible]	[illegible]	1	12	[illegible]	[illegible]	1098	[illegible]	[illegible]	—	[illegible]	
559	Bethel	[illegible]	14	20	13	2			1	[illegible]	[illegible]		—	[illegible]	
560	Sims Chapel	[illegible]									[illegible]		—		—
561	Sunflower	16	[illegible]								[illegible]	[illegible]			
562	Theodore	[illegible]	[illegible]	[illegible]	[illegible]	5	33	[illegible]	[illegible]	1714	[illegible]	[illegible]	[illegible]	[illegible]	
563	Tanner Williams	92	58	5				—	18	[illegible]	[illegible]	[illegible]	[illegible]		
564	Wilmer	123	[illegible]	6	16	—	37	[illegible]	[illegible]	[illegible]	[illegible]	[illegible]	[illegible]	[illegible]	
565	Christ Church	[illegible]	[illegible]	[illegible]	[illegible]	[illegible]	4	[illegible]	[illegible]	[illegible]	[illegible]	[illegible]	[illegible]	[illegible]	[illegible]
566	Trinity	68	47	16	14	1	[illegible]		6	[illegible]	[illegible]	—	[illegible]	[illegible]	
	TOTALS	[illegible]	[illegible]	1417	[illegible]	[illegible]	673	[illegible]	[illegible]	[illegible]	[illegible]	[illegible]	[illegible]	[illegible]	[illegible]

*Church Closed

MOBILE — TABLE 2 PART 1

[illegible]

Church	SEJ Administration Fund Paid	Conference Administration Fund Paid	District Funds Paid	Blue Lake Operat Fund Paid	World Service/Conf Bene Apportioned	World Service/Conf Bene Paid	Ministerial Education Fund Paid	Black College Fund Paid	Missional Priority Fund Paid	Maintenance & Amortization Paid	General Advance Specials Paid	Youth Service Fund Paid	Special Days Offerings	Homes for Childrens Paid	Conference Advance Specials Paid	Huntingdon Bham Southern Fund Paid	Student Aid Huntingdon-Scholar Paid	Wesley Foundations Paid	Health And Welfare Paid	Junaluska Development Fund Paid	Capital Funds Campaign Fund Paid	Late Receipts Paid in 1987 for 1986	Grand Total Paid
501 Aldersgate	—	—	100	100	1563	—	150	—	—	—	[illegible]	—	—	—	[illegible]	—	—	—	—	—	1000	—	35428
502 Bayou La Batre	—	—	—	30	3746			—	—	—	50	—	—	—	250	—	—	—	3797	—	2470	4145	147639
503 Calvert	16	66	211	48	582	582	120	52	30	28	1	—	—	28	5	184	57	66	173	24	375	—	11332
504 McIntosh	15	40	391	66	1078	300	224	—	37	33	—	—	—	48		264	37	66	344	44	—	—	26120
505 Chester Memorial	—	126	600	43	1099	600	200	—	—	13	350			42	[illegible]			[illegible]	131	—	1541	—	33341
506 [illegible]	—	140	44		[illegible]	[illegible]	[illegible]	—	81			—	4	6	7			—	770		410	—	25116
507 Chunchula	—	—	127	—	349	—	—					—		—	—		—	—					11028
508 Citronelle	77	318	[illegible]	229	2788	1973	615	250	[illegible]	136	23	—	—	[illegible]	23	86	271	312	480	114	250	—	54802
509 Coden	46	182	610	137	1677	1677	370	—	112	61	18			1	125	242	—	188	305	88	1120	—	45735
510 Elliott Road	25	50	336	43	922	518	114	—	34	25				4		14	[illegible]	56	[illegible]	21	—	—	20282
511 Creole	50	208	863	150	1825	1825	432	—	121	88	370			[illegible]	30	—	—	204	1648	75	[illegible]	—	42025
512 Georgetown	—	—	—		799	—	—											—	225				13842
513 Dauphin Island	25	106	335	75	920	920	203	83	61	45	441	—	113	4	182	250	88	103	857	38	1300	—	21546
514 Deer Park	13	56	175	38	478	478	106		32	73	—	—	[illegible]	2	—	—	44	—	74	20	200	506	18721
515 Epworth	—	—	113		310													—			175	—	5343
516 Fruitdale	8	31	100	[illegible]	[illegible]	[illegible]	81	25	18	13	28			12	28	77	27	31	241	11	175	—	6217
517 Grand Bay	32	131	418	94	5751	1150	253	40	78	[illegible]	1	—		41	[illegible]	200	60	60	[illegible]	47	1300	—	148432
518 Irvington	—	—			708	—															445	—	17427
519 Barlow	19	77	248	56	674	674	148	—	45		—	—		30	—	—	—	30	99	—	480	—	40573
520 [illegible]	12	51	163	37	448	448	90	4	[illegible]	22				—		128	44	5	11	[illegible]	[illegible]	—	15242
521 Minerva Memorial	27	68	248		683	34		—		—	—	—	—	1	—	—	—	—	174	—	—	—	18663
522 Mt Carmel		62	251	12	714	150	147	—	20										[illegible]		425	—	40992
523 Ashland Place	256	[illegible]	1724	388	8094	4830	[illegible]	325	31	230	[illegible]	—		[illegible]	683	1332	430	520	3458	130	[illegible]	—	385384
524 St Paul	41	171	544	123	1499	1499	330	—	100	13	[illegible]			87	83	422	146	166	324		150	—	34480
525 Chickasaw	—	[illegible]	2388	—	6842	6842	—				44			[illegible]	66				2830	—	94	—	[illegible]
526 [illegible] Chapel	100	415	[illegible]	[illegible]	[illegible]		[illegible]			[illegible]	1			[illegible]		[illegible]	100	277	[illegible]	138	2500		96801
527 Dauphin Way	1050	4361	13878	3173	[illegible]	[illegible]	[illegible]	3421	2533	1848	1800			[illegible]	[illegible]	[illegible]	3704	4288	[illegible]	1564	81870	—	1095864
528 Forest Hill	252	1044	3328	749	8139	8138	2014	821	608	443	[illegible]	[illegible]	[illegible]	438	314	[illegible]	[illegible]	—	5744	375	7955		257910
529 Fulton Heights	—	—	—	—	3323	—	—	—	—	—	[illegible]	—	[illegible]	—	56	—	—	—	1709	—	84	1542	87811
530 Government Street	—	—	25	—	2107	666	—	—	—		[illegible]		[illegible]		—				470				[illegible]
531 [illegible]	36	150	71	138	[illegible]	[illegible]	292	11	87	84	5			[illegible]	[illegible]	3	[illegible]	147	29	54	800	—	94120
532 Kingswood	250	1074	3423	771	9403	9503	2072	844	825	458	[illegible]		344	[illegible]	[illegible]	2648	814	1083	8848	386	[illegible]	550	[illegible]
533 Heritage	—	—																—	500	—	—	—	29650
534 Pleasant Valley	111	461	1472	331	4038	4038	864	—	288	[illegible]	[illegible]			18	1628	1138	383	452	1812	—	2730	—	83599
535 Sage Avenue	—	—	743	—	8050	—	—							—	—	—	—	—	[illegible]		[illegible]	—	114181
536 St Francis Street	—	—	1524	—	[illegible]	—	—	—	—		—	—	—	—	—	—	—	—	183	—	1100	2018	[illegible]
537 St John	152	130	2002	452	5618	1048		[illegible]	[illegible]	288	5		—	147	25	—	537	818	2242	227		7558	210348
538 St Mark	241	987	3182	662	8885	8362	1886	757	—	[illegible]	[illegible]	—	[illegible]	332	1364	1528	532	888	2240		175	—	[illegible]
539 Fowl River	—	—	—	—	877	—	—	—	—					—		—		—	1562		501	—	22931
540 South Brookley	—	—	638	—	3758	1379	—	—	—		[illegible]		[illegible]		241			—	1297	—	[illegible]		130461
541 Springhill Avenue	211	[illegible]	2784		7641	7641					[illegible]		[illegible]		[illegible]	[illegible]	[illegible]	—	4368		2282		227308
542 Warren Street	77	317	778	237	2775	2775	612	249	186	136	83	—	[illegible]	124	28	[illegible]	270	—	287	114	—	—	60112
543 Theodore First	—	—	—	—	1648											—		—		—		—	33891
544 Wesley Chapel	—	—	—	—	1747			—		—	17			—	17	—			—	—	201	—	13060
545 West Side	101	419	1339	[illegible]	[illegible]	1537	—				9				19				946		442		77413
546 Mt Vernon	65	287	851	192	2339	2339	518	21	[illegible]	114						668	227	262	443	[illegible]	270	—	56288
547 Ebenezer	20	90	467	75	1325	[illegible]	200		—	30	30			58	1	—		58	787		1089		28339
548 Pine Grove	15	30	601	25	1650	200	50	20	25	20	[illegible]		22	74	1	50	10	15	331	5	1943		34925
549 Eight Mile	75	312	991	224	2728	2728	801	245	181	132	[illegible]		[illegible]	122	[illegible]	768	255	306	2409	112	1094	—	67773
550 Prichard First	38	158	503	114	1388	[illegible]	305	124	92	67	[illegible]			82	25	[illegible]	136	156	4991	[illegible]	[illegible]		[illegible]
552 Hubbard Memorial	6	36	109	24	248	248	66	27	20	14	75	—		13	—	84	29	33	290	12	250		10457
553 Whistler	—		129	—	1467	325	—	—	91		87	1	31	—	175				311	—	120	1188	38706
554 Midway	19	80	254	57	868	868	154	—	44	34	13			31	13	[illegible]	68	78	191	29	414		56494
555 New Hope*			—	—	140			—	—		—				—	—	—	—	—	—	—	—	—
556 St Stephens	19	78	290		[illegible]		148									[illegible]			227		349		20971
557 Saraland	152	629	2306	452	5509	5509	1214	[illegible]	366	[illegible]	[illegible]		[illegible]	247	8643	1520	536	617	1740	228	1086		185754
558 Satsuma			2022	184	5658		—				113				117			—	1292		—	—	111698
559 Bethel	—		241		661			—						[illegible]					147		140	—	24152
560 Sims Chapel			188		518													—	100			—	13433
561 Sunflower			112	—	581														50				[illegible]
562 Theodore	—		—		3578	153					166	—	[illegible]	—	938	—	—	—	1129				[illegible]
563 Tanner Williams	50	208	863	150	1824	1824	402	184	121	88	350			82	[illegible]	113	177	204	1108	75	1200	—	54474
564 Wilmer	84	265	843	190	2321	2321	511	208	154	113	282	—	17	[illegible]	89	653	226	260	411	95	1441	—	83089
565 Christ Church	—	15	4210	949	11575	833	2561	—	770		250			518	600	886	375		[illegible]				543328
566 Trinity	—		—	—	1198						650		77		80			—	317	—	—	—	87027
TOTALS	3811	15455	63332	[illegible]	211708	131957	[illegible]	[illegible]	[illegible]	[illegible]	17138	[illegible]	[illegible]	8534	23490	[illegible]	[illegible]	11411	[illegible]	[illegible]	151925	[illegible]	6323815

*Church Closed

Church	Total Members Last Year	Losses Or Rate	From Other UU	From Other Denominations	Removed By Action Without Notice	Transfer UU	[illegible]	[illegible]	Average Attendance [illegible]	[illegible]	[illegible]	[illegible]	[illegible]	[illegible]	[illegible]	[illegible]	[illegible]	[illegible]	[illegible]	[illegible]	[illegible]	[illegible]	[illegible]	[illegible]	[illegible]	[illegible]	[illegible]	[illegible]	[illegible]	[illegible]	[illegible]	[illegible]
[illegible]	[illegible]	[illegible]	[illegible]	[illegible]	[illegible]	[illegible]	[illegible]	[illegible]	[illegible]	[illegible]	[illegible]	[illegible]	[illegible]	[illegible]	[illegible]	[illegible]	[illegible]	[illegible]	[illegible]	[illegible]	[illegible]	[illegible]	[illegible]	[illegible]	[illegible]	[illegible]	[illegible]	[illegible]	[illegible]	[illegible]	[illegible]	[illegible]

Church	Paid On Principal And Interest	Paid On Buildings And Improvements	Current Expense For Program	Other Current Operating Expenses	Benevolences Paid Direct	UMW Paid To UMW Conf Treasurer	Salary Paid Pastor	Utilities Paid Pastor	Travel Paid Pastor	Pensions Apportioned	Pensions Paid	District Supt Fund Apportioned	District Supt Fund Paid	Episcopal Fund Apportioned	Episcopal Fund Paid	Equitable Salary Fund Apportioned	Equitable Salary Fund Paid	Temporary Gen Aid Fund Apportioned	Temporary Gen Aid Fund Paid	Interdenominational Coop Fund Paid	General Adm Fund Paid
601 Antioch	—	500	1012	1973	—	—	3600	1200	1200	[illegible]	634	224	218	58	63	[illegible]	81	7	6	8	24
602 Liberty	—	4136	1642	3325	—		12600	2000	2000	1583	1583	368	368	105	105	174	174	12			—
603 Auburn First	159825	38438	310023	118370	17132		57933	7200	7200	21788	21788	5447	5447	1437	1437	2383	2383	164	164	236	818
604 Auburn Grace	31016	21726	12968	30627	1866	670	21443	3600	3600	4861	3846	1215	611	321	241	532	389	37	—	—	—
605 Benson			70		60		[illegible]	160		73		18				8		1			
606 Bethel							[illegible]	145		113				7		12		1			
607 Chapel	—	—	560	120	300	—	[illegible]	[illegible]	—	564	564	146	[illegible]	38	45	64	64	4	4	8	25
608 Eclectic First	15070	9850	10218	26292			17800	3600	3600	[illegible]	[illegible]	824	824	244	244	404	404	28			105
609 Cedar Grove	2316	3545	392	[illegible]	115		[illegible]		—	[illegible]	313	78	78	20		33	11	2			
610 Oak Valley	1500	—	700	1200	500		3200		—	304	99	[illegible]	[illegible]	26		4	[illegible]		1		—
611 St Paul		250	125	[illegible]		—	2543	—	—	[illegible]	[illegible]	91	91	24	24	40	20	3	1	1	2
612 Fairview	1008	8000	8242	10108	325		15000	2600	[illegible]	[illegible]		[illegible]		104		279		18			
613 Hope Hull	6073	1750	6771	11097	644	—	25850	2750	[illegible]	2916	2916	729	729	182	182	316	316	22	22	31	83
614 Bradford Chapel		1985	3047				4670		[illegible]	[illegible]	[illegible]	[illegible]	[illegible]	53	53	88	88	6			23
615 LaPlace				681			2744		[illegible]	[illegible]		58	58	[illegible]		25	25	2		2	7
616 Neals Chapel				509			[illegible]		57	[illegible]	144	17	[illegible]	1	[illegible]	16	8	1			4
617 Hopewell	—	987	973	1430	—	319	7020	383	—	851	[illegible]	213	213	[illegible]	[illegible]	81	83	6	8	8	24
618 [illegible] Chapel		682	453	439	329		[illegible]	383		[illegible]	[illegible]	65	65	17	17	29	29	2	2	3	7
619 Pierce Chapel	3860	180	[illegible]	1132	500	—	[illegible]	383	—	652	[illegible]	[illegible]	163	43	43	71	71	5	5	7	13
620 Gold Hill			189	109	210		[illegible]			[illegible]		7	37	1	1	18	18	1	1		4
621 Loachapoka		6661	[illegible]	[illegible]	13							266	266	70	70	117	117	8	8		
622 Roxanna		98		200			[illegible]	[illegible]	400			52	52	14	14	23	23	2	2	2	6
623 Sardis		616	1601	1291		—	[illegible]	[illegible]	[illegible]	[illegible]		190	190	52	[illegible]	67	67	8	6	8	23
624 Marvyn		334	687				1212				12	30		8	8	13	13	1			
625 Society Hill		300	1050	1870	550		[illegible]	780	[illegible]	454	454	114	114	30	30	50	50				
626 Watoola	—	350	1304	1225	350	[illegible]	[illegible]			[illegible]	[illegible]			40	40	61	61	6	1	1	3
627 Williams Chapel		1350	1500	510	135		[illegible]	[illegible]	[illegible]	622	[illegible]	[illegible]	[illegible]	41	41	68	68	5			
628 Aldersgate	145517	12346	109402	138021	23004	2744	48662	7004	[illegible]	[illegible]	[illegible]	[illegible]	[illegible]	1350	1350	2253	2253	156	117	107	585
629 Asbury	[illegible]	14576	5913	34445	11215	—	[illegible]	[illegible]	[illegible]	[illegible]	[illegible]	1329	1329	351	351	582	582	4	43	—	15
630 Boylston		22102	2250	10468	685		[illegible]	201	671	[illegible]	[illegible]	99	99	[illegible]	[illegible]	43	43	3	3	4	11
632 Capitol Heights	10250	[illegible]	46751	39300	12135	4583	30544	[illegible]	[illegible]	[illegible]	[illegible]	[illegible]	[illegible]	[illegible]	[illegible]	1138	1138	76	76	112	[illegible]
633 Chisholm			300	6282	450	256	14337	3000	[illegible]	1349		[illegible]		88		148	—	10	—	—	—
634 Dalraida	21600	10736	[illegible]	[illegible]	1103	1533	[illegible]	[illegible]	[illegible]	[illegible]	[illegible]	[illegible]	2138	580	580	[illegible]	[illegible]	66	66		250
635 Dexter Avenue	56246	11645	25331	52860	1741	929	[illegible]	3450	[illegible]	7309	[illegible]	182	[illegible]	482	482	[illegible]	[illegible]	55	55	79	50
636 Montgomery First	86052	721032	192452	[illegible]	8430	13256	[illegible]	[illegible]	[illegible]	[illegible]	[illegible]	[illegible]	[illegible]	[illegible]	[illegible]	4297	4297	[illegible]	[illegible]		1117
637 Frazer Memorial	[illegible]	[illegible]	801682	164589	—		[illegible]	[illegible]	[illegible]	[illegible]	[illegible]	14442	14442	[illegible]	[illegible]	[illegible]	[illegible]	[illegible]	435	—	1644
638 Metropolitan	6880		4541	13693	[illegible]	502	[illegible]	1200		2077	[illegible]	[illegible]	[illegible]	137	137	227	227	18	18	22	58
639 Normandale	5664	21500	22100	41210	7500	2638	27800	3700	4500	[illegible]	[illegible]	1741	1741	458	458	762	762	52	52	75	188
640 Perry Hill	8106	12423	20775	30508	480	387	24385	3000	[illegible]	[illegible]	[illegible]	[illegible]	[illegible]	349	349	576	576	[illegible]	[illegible]	57	150
641 St James	35250	18256	51928	[illegible]	[illegible]	2287	33800	[illegible]	[illegible]	7929	[illegible]	[illegible]	[illegible]	[illegible]	[illegible]	[illegible]	[illegible]	80	80	88	225
642 St Luke	—	5514	6647	14762	488	391	[illegible]	3300	[illegible]	[illegible]	[illegible]	[illegible]	747	197	197	327	327	23	23	32	[illegible]
643 St Mark	17000	1680	1545	13381	—	714	16207	7480	[illegible]	2388	[illegible]	[illegible]	[illegible]	157	157	261	261	[illegible]	—	—	—
644 New Style		1000	1300	500	200		3400	—		416	[illegible]	[illegible]	[illegible]	28	28	46	—	3			
645 St Paul	—		1820	830	1500	78	[illegible]			488	488		122	32	32	54	54	4	4	[illegible]	14
646 Whitfield	43530	34481	10825	[illegible]	120	[illegible]	32800	3600	[illegible]	[illegible]	[illegible]	[illegible]	[illegible]	[illegible]	[illegible]	835	835	57	57	—	217
647 Notasulga	—	7377	3191	5550	2000		[illegible]	[illegible]	3429	[illegible]	[illegible]	[illegible]	[illegible]	116	117	197	[illegible]	14	—		
648 Mulder Memorial	18438		1936	2081		—	18200	3000	—	1544	1544	386	386	[illegible]	[illegible]	169	169	12	12	17	44
649 Oak Valley Station		2019	1115	3302	440	228	6390	2400	600	[illegible]	[illegible]	229	229	60	[illegible]	100	100	7	7	10	28
650 Opelika First	15000	43716	58110	47003	3762	3068	35000	7000	[illegible]	[illegible]	[illegible]	[illegible]	[illegible]	829	829	1541	1541	[illegible]	[illegible]	152	401
651 Community	—		300				3000			[illegible]		71	83	14	27	32	29	2	—	—	
652 Pepperell	—	—	1300	1400	230	400	[illegible]		—	[illegible]	[illegible]	[illegible]	246	65	65	[illegible]	108	7			
653 Trinity		[illegible]	54300	[illegible]	2500		51200	8600	[illegible]	[illegible]	[illegible]	4173	4173	1101	1101	[illegible]	[illegible]	[illegible]	[illegible]	180	[illegible]
654 Wesley Memorial	1045	8686	2991	17670	100		14200	3000	[illegible]	2450	[illegible]	613	613	162	163	258	258	16	—		
655 Central	—	13000	200	1100	—		3600	300	250	333	333	83	93	22	22	38	38	3	—	—	—
656 Pierce Chapel				309			7640			292	[illegible]	73	[illegible]	18	18	[illegible]	[illegible]	[illegible]			
657 Union	—	4200	—	1375			[illegible]	—	—	336	[illegible]	84	84	22	22	37	37	3			
658 Wallsboro	840	520	205	1648	480	—	1500	1500	1200	418	416	104	104	27	27	45	45	3	3	4	12
659 Beulah		2370	2082	1805			10240		—	[illegible]	[illegible]	382	382	103	103	171	171	12	12	17	45
660 Pine Grove	—	21250	7548	655		—	17225	1800	3000	1827	[illegible]	482	[illegible]	127	127	211	211	15	15		55
661 Harmony	—		199	672	3435		4001	1404	[illegible]	[illegible]	[illegible]	149	149	39	39	65	65	4	4		17
662 Providence	—	38	1215	2374	1180		[illegible]	1380	[illegible]	647	[illegible]	162	162	43	43	71	71	5	5	7	16
663 Pitts Chapel			43	150	—		800	—	[illegible]	180	[illegible]	45	[illegible]	12	12	20	20	1	1	2	5
664 Salem		3383	687	2256	783	—	[illegible]	1000	—	494	494	124	124	33	33	54	54	4	4	5	14
665 Union Grove		405	41	271			2000		1100	274	[illegible]	68	68	16	18	30	30	2	2	3	8
666 Snowdoun		3200	3445	619	—		9400	3600	3600	[illegible]	[illegible]	[illegible]	[illegible]	[illegible]	[illegible]	[illegible]	[illegible]	[illegible]			45
667 New Prospect		1308	1510	1049			[illegible]	—	270	[illegible]	[illegible]	141	141	37	37	62	62	4	4	6	16
668 Pentecost		[illegible]	[illegible]	652	—		3300		[illegible]	387	387	99	99	26	26	43	43	3	3	4	11
669 Union	—	6710	2177	1880			5400	—	25	637	637	209	209	56	56	92	92	6	6	9	24
670 Tallassee Carrville	—	—	4102	3262	297	—	6560	300	700	804	1016	201	[illegible]	53	67	88	107	6	6	9	23
671 East Tallassee		7765	3167	6483	25		9235	1500	1000	1629	1629	[illegible]	[illegible]	[illegible]	107	178	178	12	12	[illegible]	46
672 Tallassee First	15653	23109	10099	[illegible]		632	23280	3380	[illegible]	4744	4744	1186	1186	313	313	519	519	36	36	51	135
673 Trinity Wetumpka	7178	150	1897	3408	1122		10600	1500	1600	1334	1334	334	329	88	88	146	146	10	10	14	39
674 Bowen	13950	2583	3980	11908	420	760	16300	4820	1871	2215	2215	554	554	146	146	242	242	17	17	24	63
675 St Paul Opelika		150	185	260			2040		—	229	[illegible]	57	25	15	15	25	15	2		2	7
676 Armstrong		—	425	620	—	—	450	150	150	181	181	45	45	12	12	20	20	1	1	2	5
677 Tuskegee First	—	—	2120	4600	173		[illegible]	1500	2000	1411	1411	353	353	93	93	154	154	11			40
678 Wetumpka First	—	4105	42153	51450	1944	—	24000	4000	3600	[illegible]	—	[illegible]	[illegible]	501	501	831	831	57	57	82	218
679 Woodland	—	3156	13177	6781	1530		12700	2400	2400	2127	2172	543	543	143	143	238	238	16	16	23	62
680 Rivers Chapel		—	150		275		1238	160		218		56		14		24		2			—
681 Pintlala	—	3164	2520	1100		—	[illegible]		—	614	614	154	154	41	41	67	87	5	5	7	17
682 Korean Methodist		—	3067	7504	750		9300	—		655	[illegible]	164	164	43	43	72	72	5	5	7	19
TOTALS	1938339	1869706	1948376	1757655	117657	37935	[illegible]	153286	[illegible]	[illegible]	[illegible]	[illegible]	[illegible]	[illegible]	[illegible]	[illegible]	[illegible]	2319	2048	1617	7917

No.	Church	SEJ Administration Fund Paid	Conference Administration Fund Paid	District Funds Paid	Blue Lake Operation Fund Paid	World Service/Conf Benev Apportioned	World Service/Conf Benev Paid	Ministerial Education Fund Paid	Black College Fund Paid	Missional Priority Fund Paid	Maintenance & Amortization Paid	General Advance Specials Paid	Youth Service Fund Paid	Special Days Offerings	Homes For Claimants Paid	Conference Advance Specials Paid	Huntingdon Bham Southern Fund Paid	Student Aid Huntingdon Scholar Paid	Wesley Foundations Paid	Health And Welfare Paid	[illegible] Development Fund Paid	Capital Funds Campaign Fund Paid	Late Receipts Paid [illegible]	Grand Total Paid
601	Antioch	20	78	—	55	750	732	150	66	47	34	—	—	—	31	—	206	66	83	150	29	—	—	12588
602	Liberty		152	288	—	1334	—	—	—	—	—	131	—	11	80	44	—	—	—	381	—	600	—	30017
603	Auburn First	503	2083	7405	1495	18241	18241	4020	1838	1213	886	9443	—	1310	815	712	5132	1774	2043	6408	148	10497	—	82738
604	Auburn Grace	—	—	653	—	4158	75	—	—	—	—	30	—	287	—	50	—	—	—	150	—	80	—	134737
605	Benson					81	—			—														180
606	Bethel					64																		545
607	Chapel	15	80	116	43	480	480	108	44	33	24	—	—	—	22	—	138	48	55	11	2	—	—	7478
608	Eclectic First	85	354	660	254	3065	—	—	—	—	50	250	—	—	38	1110	—	—	347	775	—	—	—	95628
609	Cedar Grove	—	—	—	—	254	—	—	—	—	—	8	—	—	—	18	—	—	—	—	—	—	—	8203
610	Oak Valley	5	10	30	1	330	100	1	5	1	1	29	1	9	1	25	1	—	—	—	—	—	—	[illegible]
611	St Paul	8	35	65	5	314	178	20	27	5	4	8	—	—	3	8	56	5	34	2	3	—	—	4468
612	Fairview					2135						18		—		25							—	41775
613	Hope Hull	87	278	523	200	2442	2442	538	218	162	118	45	—	—	108	45	687	237	273	473	5	1660	—	70184
614	Bradford Chapel			148		878						—	—	—	—	—	—	—	—	224	—	—	—	11868
615	LaPlaza	4	22	42	16	193	19	43	17	13	9	5	—	—	9	5	14	18	22	4	8	—	—	[illegible]
616	Nears Chapel	—	—	—	—	[illegible]	—	—	—	—	—	—	—	—	—	—	—	—	—	[illegible]	—	—	—	2248
617	Hopewell	20	81	154	58	713	713	167	64	47	35	119	—	133	32	88	200	88	80	280	29	146	—	15254
618	Morris Chapel	6	25	47	18	218	218	48	20	14	11	10	—	6	11	10	61	21	24	105	3	—	—	5354
619	Pierce Chapel	15	62	118	41	544	544	120	48	38	28	18	—		24	18	154	53	61	137	22	156	—	15332
620	Gold Hill	3	14	25	10	123	123	27	11	8	8	25	—	—	5	25	38	12	14	3	5	—	—	2987
621	Loachapoka	—	—	—	—	842	—	—	—	—	—	37	—	—	—	7	—	—	—	—	—	132	—	3540
622	Roxana	5	20	38	14	175	175	38	15	12	8	—	—	—	8	—	48	17	20	4	—	—	—	3018
623	Sardis	18	78	143	55	868	868	147	60	44	32	15	—	—	30	—	187	65	75	15	47	—	—	[illegible]
624	Marvyn					101	70			—		—	—	—	—		—	—	—	194	—	—	—	2638
625	Society Hill			81		386						43								249			—	8770
626	Waverly	3	11	[illegible]	8	[illegible]	[illegible]		8	[illegible]	[illegible]	80		—	4	155	25	9	10	415	4	441	—	3488
627	Williams Chapel			113		521				—		96				8				38		25	—	1128
628	Aldersgate	478	[illegible]	[illegible]	1683	17245	17245	3200	1288	883	837	3127	—	283	772	288	4257	[illegible]	1129	14311	532	[illegible]	—	[illegible]
629	Asbury	123	508	[illegible]	365	4452	4452	881	400	245	216	[illegible]	—	—	169	5468	1253	433	409	2867	183	225	—	154249
630	Boylston	8	39	71	27	331	331	73	[illegible]	22	4	[illegible]	—	20	5	110	83	2	37	120	4	[illegible]	—	[illegible]
632	Capitol Heights	140	[illegible]	[illegible]	144	8713	8713	[illegible]	782	579	423	8277	—	1915	[illegible]	1450	2452	647	976	2745	[illegible]	[illegible]	—	[illegible]
633	Chisholm	—	—	—	—	1429	—	—	—	—	—	3	—	—	—	3	—	—	—	—	—	—	643	[illegible]
634	Dalraida	283	641	1477	603	7982	798	1632	681	[illegible]	[illegible]	2074	607	123	330	131	2072	718	824	2185	[illegible]	1105	1500	[illegible]
635	Dexter Avenue	75	50	30	130	8118	844	193	43	117	50	248	—	283	274	148	250	[illegible]	110	1773	5	75	—	[illegible]
636	Montgomery First	[illegible]	[illegible]	[illegible]	[illegible]	[illegible]	32881	7249	2954	2187	[illegible]	14771	—	[illegible]	1473	7478	[illegible]	3198	3683	19441	[illegible]	[illegible]	—	[illegible]
637	Frazer Memorial	[illegible]	[illegible]	[illegible]	[illegible]	[illegible]	48433	[illegible]	4349	3221	[illegible]	[illegible]	—	—	2189	7811	13829	4709	5423	1586	499	20600	—	[illegible]
638	Metropolitan	48	129	312	288	1739	1739	383	158	118	64	63	—	130	78	63	488	188	195	218	11	1114	—	42123
639	Normandale	181	666	[illegible]	478	5830	5830	1285	524	388	283	111	—	6	281	126	1643	567	653	[illegible]	230	1687	—	[illegible]
640	Perry Hill	122	675	[illegible]	383	4425	4425	975	397	294	215	962	—	46	195	212	1245	430	495	[illegible]	182	[illegible]	—	124198
641	St James	183	58	1412	544	6638	6638	1643	[illegible]	441	322	1195			297	4	1958	645	743	149	[illegible]	[illegible]		[illegible]
642	St Luke	68	[illegible]	[illegible]	205	[illegible]	[illegible]	[illegible]	225	166	121	635	—	52	112	135	94	143	280	418	[illegible]	[illegible]	—	83335
643	St Mark		—	424	112	1997	1250	120		—	—	480	—	179	45	114	—	—	20	741	—	826	—	63221
644	New Hope		—		—	351	8		—	—	—	25	—	—	—	25	—	—	—	—	—	—	—	[illegible]
645	St Paul	11	47	88	34	410	41	8	37	27	20	6	—	58	18	16	115	63	46	18	14	—	81	11566
646	Whitfield	178	730	1378	124	6380	[illegible]	1678	174	425	311	452	9	[illegible]	298	137	1788	621	718	2045	262	[illegible]	—	[illegible]
647	Notasulga		21	[illegible]		[illegible]	[illegible]	[illegible]						[illegible]						186				4532
648	Mulder Memorial	35	148	275	106	1291	1293	285	118	88	63	43	—	—	56	5	364	128	145	168	—	839	—	[illegible]
649	Oak Valley Station	21	88	183	63	766	766	169	89	51	[illegible]	448	—	—	34	34	216	75	88	535	—	568	—	21650
650	Opelika First	325	[illegible]	2508	[illegible]	11748	12058	[illegible]	1059	785	472	[illegible]	[illegible]	[illegible]	[illegible]	413	3320	1147	1321	3061	484	—	—	27154
651	[illegible]	—	—	44	—	[illegible]	180																	[illegible]
652	Pepperell	—	—	178	—	854		—		—			—							—		81		[illegible]
653	Trinity	385	[illegible]	[illegible]	1146	13978	[illegible]	[illegible]	700	829	878	[illegible]	—	—	628	[illegible]	1933	1003	1565	4108	[illegible]	[illegible]	—	[illegible]
654	Wesley Memorial			438		2051			—	—	—	837	—	89	—	74		—		289		[illegible]		55804
655	Central	—	—	—		279				—			—		—				—				—	18864
656	Phe[illegible] Chapel	—	—			[illegible]				—			—											3965
657	Union			61		282										—	—	—	—				—	8466
658	Wallsboro	1	40	74	29	348	348	77	31	23	17		—		18	—	98	34	38	58	14	301	—	9727
659	Beulah	35	150		45	1311	1311	288		67	—		—		58	—				168		[illegible]	—	21649
660	Pine Grove	44	184	345	32	1613	1613	356	145	107	78	104	—	—	72	5	454	157	171	643	66	1139	—	64601
661	Harmony	14	57	107	41	448	448	114	45	33	24	43	—	11	[illegible]	13	142	49	56	[illegible]	[illegible]	[illegible]	148	[illegible]
662	Providence	1	62	118	44	542	542	119	43	35	29	8	—	161	14	25	152	53	61	354	22	5	—	13673
663	Pitts Chapel	4	17	32	12	151	151	33		1	7		—		7	—	41	15	17	53	6	100	—	2565
664	Salem	11	47	88	34	414	414	91	37	[illegible]	[illegible]		—		19	[illegible]	118	43	46	354	1	271	—	[illegible]
665	Union Grove	8	25	48	19	229	229	51	21	15	11		—				66	22	25	105	9	258	—	5640
666	Snowdoun	37	151	294		1328	1328	[illegible]			64	75	—		59	[illegible]		—		1098		[illegible]		[illegible]
667	New Prospect	13	54	101	89	472	472	104	42	31	23	188	—	—	[illegible]	100	133	46	53	181	10	534	—	12968
668	Pentecost	9	38	72	28	332	337	73	30	22	16	225	20	55	20	[illegible]	93	32	37	312	4	[illegible]	—	16549
669	Union	19	80	151	57	701	701	154	63	47	34	[illegible]	—	—	31	66	197	68	78	518	29	—	—	[illegible]
670	Tallassee Carrville	19	77	164	55	673	618	148	60	45	33	18	—		[illegible]	18	169	65	75	173	28		—	[illegible]
671	East Tallassee	38	156	293	112	1364	1364	301	122	91	66		—		81		[illegible]	133	153	348	56	148		[illegible]
672	Tallassee First	110	454	649	326	3972	3972	875	357	264	181	1200	—	[illegible]	178	211	1118	386	445	3847	163	[illegible]		131641
673	Trinity Weoka	31	128	237	92	1117	1117	246	100	18	54	25	—	—	33	105	315	109	125	250	46	533	—	33077
674	Bowen	51	212	397	152	1855	1855	409	167	123	90	55	—	—	63	55	522	180	208	42	78		643	71293
675	St Paul Opelika	5	10	—		192			17				—	—		15	—			4	—	—		[illegible]
676	Armstrong	4	17	—	12	152	152	33	14	10	7		—	50	7		43	15	17	53	6	33		[illegible]
677	Tuskegee First	33	135	253	—	1181		200				38	—	—	—	95				629		332		[illegible]
678	Wetumpka First	175	727	1367	522	6364	6364	1413	572	413	319	608	—	534	286	5451	1791	619	713	2541	251	1643		170781
679	Woodland	50	208	389	149	1818	1970	368	163	121	88	100	—	225	81	75	512	177	204	851	75	[illegible]	758	55635
680	Rivers Chapel					183			—	—				—									820	2543
681	Pintlala	14	59	108	42	514	514	113	46	34	25	163	—	—	23	261	145	50	56	254	21	431		18272
682	Korean Methodist	15	63	116	45	548	548	121	49	35	27	25	—	—	25	25	154	53	61	62	23	63	160	[illegible]
	TOTALS	6446	[illegible]	51772	[illegible]	[illegible]	233125	[illegible]	16129	14776	11110	54174	772	6869	[illegible]	[illegible]	[illegible]	[illegible]	24730	[illegible]	[illegible]	[illegible]	[illegible]	[illegible]

No.	Church	Total Members Last Year	Confession Of Faith	From Other UMC	From Other Denominations	Removed By CC Action/Withdrawal	To Other UMC	To Other Denominations	Removed By Death	Total Members This Year	Average Attendance Sunday Service
701	Aldersgate	251	5	6	4		7	—	3	256	106
702	Atmore First	495	9	8	17		18	—	5	504	186
703	Little	46	—	—	—					46	33
704	McRae Street	88		—	—		6	1	2	79	28
705	Bagdad	158		3	—	10	4	—	4	143	68
706	Mae Edwards	51	2	7	—	—	4	2	3	51	60
707	Bay Minette First	665	7	7	3		5	11	5	661	174
708	St Paul Bay Minette	98	1	—	—		1	4	4	90	30
709	Bethel	51		—	—		2			49	33
710	Annie Jones Memorial	40	—		—	—	3	—	1	36	[illegible]
711	Byrneville	152	1		—					153	[illegible]
712	Mt Carmel	150	3	1	3	—	—	1	1	156	98
713	Canoe	73	6	7		1	—	—	—	87	50
714	Allen Memorial	125	2	—	2		5	2		123	79
715	Latham Chapel	63			—		2	1	2	58	28
716	Century	71		—	—	1		5	—	63	[illegible]
717	McDavid	70		—				2	1	67	25
718	Chumuckla	120	2	4	1	—	—	—	1	126	58
719	Pine View	97					—			97	[illegible]
721	Clear Springs	79	1		4		4			86	[illegible]
722	Cottage Hill	115	3	1		5	3	2		[illegible]	58
723	Daphne	239	7	14	4		2	1	—	261	[illegible]
724	Destin	480	13	30	22	1	11	—	4	509	329
725	Elizabeth Chapel	111	2	3	—	—	—	—	2	114	45
726	Fairhope	1305	16	[illegible]	38	10	40	29	7	[illegible]	393
727	Farm Hill	98	1	8	7	6	—	—	4	102	70
728	New Hope	64								64	24
729	Flomaton	186	2	—	1	11	3	—	1	174	52
730	Foley	415	5	2	2	—	6	1	6	409	[illegible]
731	Fort Walton First	1098	25	13	13	—	24	12	9	1104	358
732	Trinity Fort Walton	1029	24	38	9	107	28	[illegible]	9	935	[illegible]
733	Gonzalez	538	13	12	7		7		2	541	[illegible]
734	Gulf Breeze	1463	45	34	50	50	27	5	3	1507	644
735	Jay	151	2	—	2	—	2	—	4	150	84
736	Loxley	113	8		3		1	—	2	119	80
737	Ros[illegible]	168	4	—	3		—	2		133	115
738	Gulf Shores	358	13	34	20	12	—	6	6	399	270
739	Marlow	87	—	2	—		—	—	1	88	75
740	Mary Esther	574	19	19	11	6	10	4	2	549	241
741	Milton Christ	287	1	7	12	3	14	5	1	293	150
742	Milton First	432	11	15	14		5	1	2	434	163
743	Niceville	1339	53	46	38	1	32	26	6	1409	658
744	Pace	295	12	1	—	1	17	13	2	275	110
745	Baars Street	71	—	—	—	26	—	—	2	43	20
746	Bellview	246	11	5	6	25	6	2	3	230	[illegible]
747	Cokesbury	1044	24	50	16	46	45	21	2	1018	438
748	Ensley	228	4	1	2	25	2	4		204	73
749	Ferry Pass	639	16	23	3	—	10	5	7	681	252
750	Pensacola First	1630	46	67	58	38	54	13	23	1693	703
751	Gadsden Street	840	12	8	6	—	12	7	25	822	242
752	Myrtle Grove	930	23	12	16	13	18	7	15	930	330
753	Pine Forest	835	7	29	9	41	12		3	824	240
754	Pleasant Grove	148	7	7	10		6	1	1	164	[illegible]
755	Richards Memorial	817	14	15	23	2	12	6	17	832	330
756	St Andrew	432	4	10	5	6	18	5	1	421	115
757	St Mark	870	7	18	14	0	11	3	7	878	[illegible]
758	St Paul	111	3	1	2	1	1	1	1	113	50
759	Summit Park	418	3	15	6	[illegible]	14	11	1	320	97
760	Warrington	423	1	8	—	—	14	2	7	407	180
761	Perdido	57	1	1	1	—	—	—	—	60	29
762	Guy's Chapel	66			—	—	—	—	—	66	46
763	Mamies Chapel	17			—			1		18	8
764	Robertsdale	369	4	7	4	5	5	5	1	368	121
765	St Paul Midway	204	8	10	10	—	2	—	2	228	206
766	Shalimar	1880	33	45	31	385	24	31	10	1539	[illegible]
767	Spanish Fort	500	13	15	6	4	13	11	5	500	221
768	Stapleton	128	—	4	—			—	1	131	57
769	Latham	23	—		—		—		—	22	8
770	Wesley Memorial	86	6	8	—	—	4	1	—	92	52
771	Stockton	90	—		—	—	2	3	—	85	31
772	Summerdale	86	1	—	4	—	—	—	—	91	55
773	Tensaw Little Zion	35	1		—	—		—	1	35	15
774	Lillian	152	13	14	5	—	—	—	—	184	114
775	Navarre	115	46	23	31	—	2	—	2	211	145
777	St Luke	99	18	25	14	—	4	3	—	149	135
	TOTALS	29829	659	814	572	954	588	300	242	[illegible]	11237

No.	Church	Persons Baptized	Preparatory Members On Roll	Number On Constituency Roll	Total Enrolled In Confirmation Classes	Educational Leaders	Children In All Classes	Youth In All Classes	Adults In All Classes	Total Sunday School Membership	Average Sunday School Attendance	Average Attendance On Going Classes	Average Attendance Short Term Classes	S.S. Members Joining On Prof Of Faith
701	Aldersgate	7	44	23	3	12	36	1	53	111	64	8		4
702	Atmore First	14	51	7	[illegible]	42	65	23	95	224	138	35	60	7
703	Little	—	10	5	3	6	6	5	12	32	22	—	—	—
704	McRae Street	—	20	16		6	13	3	12	34	20	4	—	—
705	Bagdad	1	1	32	[illegible]	9	22	1	[illegible]	79	40	—	38	
706	Mae Edwards	3	14	28		6	[illegible]	6	[illegible]	60	36		38	1
707	Bay Minette First	6	88	23	7	24	63	31	130	248	120	80	78	6
708	St Paul Bay Minette	1		11		6	5	6	2	30	16	10		1
709	Bethel	—	16	—	—	6	5	6	25	56	21	6	4	
710	Annie Jones Memorial	—	1	—		3	[illegible]	4	16	31	13			
711	Byrneville	2	22	15	12	10	[illegible]	1	44	[illegible]	75	20	15	1
712	Mt Carmel	2	7	21		3	—	1	58	114	66	29	—	3
713	Canoe	2	16	5	6	2	[illegible]	7	31	73	32	12	—	3
714	Allen Memorial	4	16	[illegible]		2	[illegible]	12	47	82	38	11	29	1
715	Latham Chapel		5	11		2	[illegible]		11	24	16			
716	Century	—	1	—	—		—	—	5	6	5	—	—	—
717	McDavid	—	4	—		2			6	6	6	—		
718	Chumuckla	—	—	—	—			11	43	75	48	—	36	—
719	Pine View	1	6	—		6		5	20	43	41	6		
721	Clear Springs	9	4				7	[illegible]	31	63	45	[illegible]	[illegible]	
722	Cottage Hill	—	12			6	[illegible]		16	51	48	[illegible]	71	
723	Daphne	6	6		[illegible]	4				[illegible]	45	[illegible]	15	
724	Destin	13	73	65		6		5	[illegible]	183	114	56	16	6
725	Elizabeth Chapel	2	13	6		6		13		66	31	13	—	2
726	Fairhope	33	227	25	[illegible]	4	14		[illegible]	[illegible]	[illegible]	60	85	11
727	Farm Hill	1	[illegible]	2	5			1	[illegible]	63	47	18	6	1
728	New Hope		6	6		3	3		[illegible]	28	28	12		
729	Flomaton	2	11	29		2	9	7	35	63	[illegible]	6		1
730	Foley	4	53	[illegible]	2	6		9	[illegible]	149	72	21	56	4
731	Fort Walton First	[illegible]	150	[illegible]	9	4	71	28	129	271	[illegible]	25	34	19
732	Trinity Fort Walton	15	[illegible]	[illegible]	1	2		53	181	317	143	122	4	11
733	Gonzalez	3	92	16	7				116	[illegible]	[illegible]	65	45	7
734	Gulf Breeze	28	173					54	211	514	[illegible]	430	642	24
735	Jay	5	18	—					78	86	44	9	16	2
736	Loxley	2	25	42				9	44	[illegible]	[illegible]		11	1
737	Ros[illegible]	6	16	38		4		11	45	[illegible]	68	12	18	2
738	Gulf Shores	9	67	865	6	13	71	25	91	200	[illegible]	25	83	9
739	Marlow			38			[illegible]		32	63	60	20	5	
740	Mary Esther	6	102	27		30			75	172	128	15	17	14
741	Milton Christ	9	58	29			[illegible]		83	188	[illegible]	89	25	
742	Milton First	16	54	21	6			4	74	148	102	[illegible]	21	9
743	Niceville	24	183	83	[illegible]	42	[illegible]	6	209	434	169	150	125	10
744	Pace	18	17	—	—	4		21	[illegible]	[illegible]	65		—	—
745	Baars Street		4	2	—				6	8	5			—
746	Bellview	15	32					9		75	81			
747	Cokesbury	23	[illegible]		16	52	171	[illegible]	221	[illegible]	213	[illegible]	60	24
748	Ensley	3	[illegible]	15	6	6		5		54	42	1	—	4
749	Ferry Pass	5	83	43	7	24	30	29	120	209	164	28	15	4
750	Pensacola First	40	[illegible]	66	23	24	194	[illegible]	[illegible]	[illegible]	470	[illegible]	1612	6
751	Gadsden Street	7	99	[illegible]	[illegible]	42	62	6	141	[illegible]	180	78	[illegible]	2
752	Myrtle Grove	17	[illegible]	9		50	60		14	290	[illegible]	[illegible]	10	
753	Pine Forest	6	145	16	2	30			130	275	178	45	20	7
754	Pleasant Grove	6	28	16	6		6	7	33	68	38	16	26	4
755	Richards Memorial	16	47	[illegible]		[illegible]		[illegible]	170	462	145	30	45	12
756	St Andrew	11	38			1		1	[illegible]	[illegible]	[illegible]		22	—
757	St Mark	13	111	25	18	20		14	186	170	171	40	[illegible]	17
758	St Paul	—	30	3	1	21		1	14	70	16	5		2
759	Summit Park	7	45	15				16	15	63	37	10	12	
760	Warrington	2	56	56	—	23	25	18	85	150	100	30	40	
761	Perdido	1	15	4		6	7	4	6	27	15	6		1
762	Guy's Chapel	—	8	12	—	6		6	16	42	26	6		—
763	Mamies Chapel	—		3	—	—							—	
764	Robertsdale	7	43	10		16		27	66	181	89	14	12	2
765	St Paul Midway	14	17	42	5	[illegible]	[illegible]	8	36	93	60	20	15	3
766	Shalimar	23	213	155	13	48	145	130		548	270	40	50	[illegible]
767	Spanish Fort	11	71	27	12	30		41	104	265	133	30	180	10
768	Stapleton	—	17	13	—	6	14	11	26	60	36	—	—	—
769	Latham			—		—		—			—	—	—	—
770	Wesley Memorial	4	14	38	4	6	22	10	32	73	34	30	25	2
771	Stockton		6			4	7			14	10	—	4	
772	Summerdale	1	2	5	5	12	17	9	24	62	36	10	29	1
773	Tensaw Little Zion	—			—	4	6	7	1	20	12	14	—	—
774	Lillian	17	19	54	3	5	7		22	34	16	18		3
775	Navarre	23	24	30	14	15	40	25	50	130	95	15	12	25
777	St Luke	13	35	50	7	14	25	18	5	60	55	10		
	TOTALS	568	3172	[illegible]	177	[illegible]	[illegible]	1513	[illegible]	11177	8540	2666	4299	315

No.	Church	Members Of United Methodist Men	Amount Paid On UMM Projects	Members Of United Methodist Women	Amount Paid UMW Local Work	Value Of Land Buildings & Equipment	Value Of Parsonage & Furnishings	Value Of Other Assets Cash Securities	Indebtedness On Property	Other Indebtedness Current Expenses
701	Aldersgate	15		18	150	337000	75000	24718	—	—
702	Atmore First	27	694	95	2900	1000000	100000	5000	[illegible]	—
703	Little	—	—	—	—	92500	—	900	—	—
704	McRae Street	—	—	16	236	125000	44700		5100	—
705	Bagdad	[illegible]	[illegible]	16	45	225000	74000	—	14417	—
706	Mae Edwards	—		15	110	180000	—	6000		—
707	Bay Minette First	28	175	65	114	867700	104000			—
708	St Paul Bay Minette		—	8	45	385000	107000	2500	—	—
709	Bethel	—		—	—	73000		3123	—	—
710	Annie Jones Memorial			—		38000	5000			—
711	Byrneville	—	—	15	300	133000	17000	4000	—	—
712	Mt Carmel	—	—	—	—	222410	77500	7205	—	—
713	Canoe	17	220	18	140	[illegible]	41000	7800	—	—
714	Allen Memorial	10	—	12	454	330000	78000	800	23000	—
715	Latham Chapel		—	—		[illegible]		800	—	
716	Century	—	—	—	—	250000	55000	—	—	—
717	McDavid	—	—	—	—	170000	—			
718	Chumuckla	—	—	—	—	75000	35000	—	—	—
719	Pine View			12	1500	115000	82000	19848		
721	Clear Springs	11	[illegible]	[illegible]	931	[illegible]				
722	Cottage Hill	—	—	12	1533	125000	66000			
723	Daphne	15		22		318560	66000	85000	61865	—
724	Destin	—	—	29	2443	914000	154000	66476	147965	—
725	Elizabeth Chapel	16	3250	12	—	150000	70000	10000	—	—
726	Fairhope	40	1700	[illegible]	420	[illegible]	[illegible]	68000	344927	—
727	Farm Hill	—	—	28	323	141000	60000		—	—
728	New Hope				—	93340				
729	Flomaton	8		17	462	413300	74250	13830	—	
730	Foley	21	1292	61	2082	910000	111000	2634	6015	—
731	Fort Walton First	[illegible]	[illegible]	58	1539	991300	10000	[illegible]	33792	—
732	Trinity Fort Walton	35	1456	33	217	943000	102000	38056	144214	—
733	Gonzalez	30	[illegible]	64	2800	624000	150000	10000	51119	—
734	Gulf Breeze	—		74	3650	1550000	—	24220	932966	—
735	Jay	10	[illegible]	16	700	285000	85000	15000	—	
736	Loxley	10	[illegible]	20	381	339400	[illegible]	—	[illegible]	—
737	Ros[illegible]	18	450	15	1500	418100	91400	6000	20400	
738	Gulf Shores	12	[illegible]	44	[illegible]	588400	73400	—	99114	
739	Marlow			11	111	185000	21000	15000		—
740	Mary Esther	12	1292	12	100	956220	124000	3000	63290	—
741	Milton Christ	13	[illegible]	[illegible]	250	[illegible]	125000	7000		
742	Milton First	18	425	42	452	684400	111000			
743	Niceville	30	1300	50	1043	1118000	255000	30000	290000	
744	Pace	20	1700	19	3619	279400	61000	3000		
745	Baars Street	—		12	138	70000	[illegible]		—	
746	Bellview	17	[illegible]	14	[illegible]	306000	[illegible]	—	51171	
747	Cokesbury	20	358	[illegible]	2347	2225000	[illegible]	26744	1654428	—
748	Ensley	—	—	23	188	[illegible]	70000		8234	
749	Ferry Pass	45	[illegible]	78	425	1061600	86410	39000	5000	—
750	Pensacola First	—	—	182	4465	2243000		101000	291300	
751	Gadsden Street	4	3443	110	2774	2998300	[illegible]	[illegible]	[illegible]	—
752	Myrtle Grove	39	2400	100	2619	1500000	120000	50000		
753	Pine Forest	30	5425	35	203	1035000	110000	13462	67299	—
754	Pleasant Grove	12	1324	16	1500	235000	65000			
755	Richards Memorial	30	300	110	2899	945555	64500	—	138647	16000
756	St Andrew	—	—	32	678	1054000	117000		104000	
757	St Mark		—	35	464	1815000	145000	22011	5180	
758	St Paul	26	756	16	280	181400	41800			
759	Summit Park			14	363	660000	90000	1683	194473	300
760	Warrington	20	—	48		808400	80000	15000	4227	
761	Perdido		—	[illegible]	282	47500	2000	[illegible]		
762	Guy's Chapel	10	—	—		123000	7000	—	10879	—
763	Mamies Chapel	—	—	—		10000	—			
764	Robertsdale	30	—	33	840	514500	47200	—		
765	St Paul Midway	—	—	22	[illegible]	220000	87000	16000	—	
766	Shalimar	[illegible]	1500	75	2500	2269115	[illegible]	13000	45000	
767	Spanish Fort	15	290	40	635	888000	89500	4750	105390	—
768	Stapleton	9	—	18	545	170000	50000	—	—	—
769	Latham	—	—	—	—	35000	—		—	—
770	Wesley Memorial	14	836	30		105000	60000	54000	—	—
771	Stockton			—		78000	33000	45000	—	
772	Summerdale	15	225	10	235	165000	85000	40000	37928	—
773	Tensaw Little Zion	—	—	8		84000	—	—	—	—
774	Lillian	12	46	25	1863	230451	68000	28400	45000	—
775	Navarre		—	16	500	402000	2500	3000		—
777	St Luke	15	100	17	480	336680	3000	90000	75000	
	TOTALS	933	35432	2305	[illegible]	42078131	5340000	1710324	5245266	16300

Church	Paid On Principal And Interest	Paid On Buildings And Improvements	Current Expense For Program	Other Current Operating Expenses	Benevolences Paid Direct	UMW Paid To UMW Conf Treasurer	Salary Paid Pastor	Utilities Paid Pastor	[illegible] Paid Pastor	Pensions Apportioned	Pensions Paid	District Supt Fund Apportioned	District Supt Fund Paid	Episcopal Fund Apportioned	Episcopal Fund Paid	Equitable Salary Fund Apportioned	Equitable Salary Fund Paid	Temporary Gen Aid Fund Apportioned	Temporary Gen Aid Fund Paid	Interdenominational Coop Fund Paid	General Admin Fund Paid
701 Aldersgate		8296	8611	15070	765		2112[illegible]	3700	1200	3174	3174	793	793	209	209	347	347	24	24	34	95
702 Atmore First	1008	7277	17677	12680	—	3544	22450	1[illegible]	3000	5438	5688	1360	1360	359	359	596	596	41	41	58	156
703 Little		2100	1350	2150	250		5[illegible]	—	—	838	208	158	158	42	42	70	[illegible]	5	—	—	—
704 McRae Street	880	950	1362	5327	640	200	8[illegible]	2900	3000	1543	1543	386	386	102	1[illegible]	180	180	12			
705 Bagdad	5865	3425	1197	6837			7804	1[illegible]	1[illegible]	1280	1280	320	320	84	84	140	[illegible]		10	14	36
706 Mae Edwards		11[illegible]	1184	[illegible]	—	—	6[illegible]	1345	1[illegible]	1[illegible]21	1[illegible]	[illegible]	323	87	85	11[illegible]	138	8	8	[illegible]	37
707 Bay Minette First		8[illegible]7	58452	287[illegible]	9300	471	27[illegible]	64[illegible]	3[illegible]	8371	8371	2093	2093	552	552	916	916	63	63	4[illegible]	230
708 Ft Pa[illegible] Bay Minette	—	4[illegible]	1480	3750	315	15	17500	3[illegible]	2[illegible]	1851	1[illegible]00	413		108		181		[illegible]			
709 Bethel		[illegible]	1280	1[illegible]			24[illegible]	[illegible]	2[illegible]	439	439	110	110	29	29	48	48	3	—	—	—
710 An[illegible] Memorial				8[illegible]			3475	[illegible]	[illegible]	358	358	89	89	[illegible]		30	[illegible]	3			
711 Byrneville		4373	2645	4170	[illegible]	—	12[illegible]	2[illegible]	2[illegible]	1[illegible]	1[illegible]	383	383	1[illegible]	1[illegible]	167	167	12	12		
712 Mt Carmel	—	83320	5500	8977	185	—	14472	[illegible]	3000	2477	2477	619	619	163	163	271	271	18	—	—	
713 Cenoe			487	2929	35	—	[illegible]	[illegible]	1280	1[illegible]	1[illegible]	287	287	70	70	117	117	8	—	—	
714 Allen Memorial	4291	16737	1[illegible]	[illegible]	[illegible]	[illegible]	1[illegible]	[illegible]	2300	1[illegible]	1380	345	345	61	105	151	1[illegible]	[illegible]			36
715 Latham Chapel		1[illegible]	600	5	175		[illegible]	[illegible]	4[illegible]	453	453	113	113	30	30	[illegible]	[illegible]	3			
716 Century		4118	[illegible]	1850	[illegible]	—	2[illegible]	1171	[illegible]	944	944	248	248	66	66	[illegible]	[illegible]	7	7	11	28
717 McDavid	—	2100	650	1850	65	—	5325	1[illegible]	1064	825	825	206	206	54	54	[illegible]	[illegible]	6	6	6	23
718 Chumuckla	—	1[illegible]	1518	2927	—		—		3000	1125	1128	281	281	74	74	123	1[illegible]	6			
719 Pine View	1500	1[illegible]	[illegible]	2632			12[illegible]	2500	1[illegible]	2011	2011	503	503	133	133	220	220	5	15		
721 Clear Springs		6221	3700	5415	[illegible]	83	[illegible]		1[illegible]	621		155	1[illegible]	41	41	68	68	5	5	7	11
722 Cottage Hill	—	[illegible]	[illegible]31	4765	1783	387	1[illegible]	1[illegible]	—	1714	1714	429	429	113	113	18[illegible]	[illegible]	13	13		49
723 Daphne	1[illegible]	2[illegible]49	8421	[illegible]	442	1[illegible]	14456	4408	3600	2621	2621	655	[illegible]	173	173	287	287	20	[illegible]	14	74
724 Destin	[illegible]175	28816	[illegible]	381[illegible]	1213	290	2[illegible]	2[illegible]00	324	6254	6254	1566	1566	413	413	685	685	47	47		178
725 Elizabeth Chapel	—	5[illegible]	2[illegible]	3040	180	—	8710	1640	8[illegible]	1187	1181	297	297	78	78	130	1[illegible]	6	6	13	34
726 Fairhope	108800	3781	30217	[illegible]11		3662	4180[illegible]	5[illegible]	5[illegible]	11[illegible]46	11046	2762	2762	729	729	1208	1[illegible]	83	83		14
727 Farm Hill		9911	1[illegible]	1[illegible]4	[illegible]1	54	111[illegible]7	1481	2121	1[illegible]1	1[illegible]71	268	268	71	71	117	117	6	6	12	30
728 New Hope		525	1172	1327	[illegible]13		6[illegible]		—	762	762	191	191	50	5[illegible]	83	43	6	6	6	22
729 Flomaton	—	25156	6[illegible]43	1[illegible]05	1150	383	13000	3250	3000	2[illegible]71	2[illegible]77	668	668	177	177	293	293	[illegible]	20	29	76
730 Foley	11543	7776	6374	[illegible]717	1[illegible]0	2560	25417	3622	42[illegible]	5695	5695	1499	1499	395	395	656	656	45	45	65	170
731 Fort Walton First	16[illegible]	72434	29902	11[illegible]05	1174	1547	51[illegible]1	72[illegible]	5737	14[illegible]	14125	3561	3561	945	945	15[illegible]7	15[illegible]	1[illegible]	13[illegible]	—	4[illegible]7
732 Trinity Fort Walton	52917	41704	87438	46576	4549	1187	24[illegible]	10997	5200	11[illegible]	11[illegible]	2899	2899	765	765	1258	1268	87			—
733 Gonzales	15721	114	6713	24617	2958		27500	2400	2011	5[illegible]08	5208	1252	12[illegible]	330	330	548	548	38	38	54	142
734 Gulf Breeze	103100	18511	1[illegible]743	11[illegible]19	131	[illegible]20	53700	11987	7414	11780	11784	2950	3145	778	855	124[illegible]	1419	89	88	140	368
735 Jay	—	—	7040	11[illegible]	4[illegible]	—	17800	3810	3600	2856	2[illegible]3	715	644	180	170	313	[illegible]	22	[illegible]	79	7
736 L[illegible]ley	4336	16782	10158	5962	2[illegible]81	472	10[illegible]	241[illegible]	1[illegible]	1708	1708	427	427	113	113	187	[illegible]7	13	1[illegible]	18	49
737 Ros[illegible]ton	6465	4000	[illegible]	8[illegible]	12[illegible]		14354	6[illegible]	36[illegible]	1[illegible]	2170	543	543	143	143	237	[illegible]	18	1[illegible]	20	53
738 Gulf Shores	153803		11138	11244	1147	1044	32920	3010	3900	6284	6284	1571	1571	415	415	687	687	47	47	68	178
739 Marica	—		1861	3478	1[illegible]3	111	8[illegible]50	[illegible]	1800	134[illegible]	1343	336	336	88	88	147	147	[illegible]	1	14	38
740 Mary Esther	95600	18655	40410	52548	1108	292	29548	7142	3600	[illegible]42	6982	1746	1746	461	461	765	[illegible]	[illegible]	[illegible]	75	199
741 M[illegible] Christ	—	16824	17900	20469	2334	739	20839	6248	3600	4680	4680	1172	1172	309	309	[illegible]13	[illegible]	3[illegible]	[illegible]		[illegible]
742 M[illegible] First	1334	[illegible]3	2[illegible]43	17[illegible]	24	1[illegible]2	2[illegible]	3600	3600	5308	5308	132[illegible]	1327	350	350	581	581	6	7	—	[illegible]7
743 Niceville	96000	90375	112246	25718		—	62700	5000	5600	13719	13718	3430	3430	905	905	1501	1501	1[illegible]	1[illegible]	[illegible]48	39[illegible]
744 Pace		2979	5[illegible]	13[illegible]2			17120	[illegible]0	3100	2800	2800	700	700	185	185	306	30[illegible]	21	18		—
745 Baars Street	—	1[illegible]7	2[illegible]50	24[illegible]	1[illegible]	105	2[illegible]0			728	728	182	182	48	48	79	79	5	5	8	21
746 Bellview	[illegible]24	1711	43[illegible]0	10947	413		12[illegible]	3895	3600	2648	2648	66[illegible]	662	175	175	2[illegible]	2[illegible]	[illegible]	20		75
747 [illegible]sbury	1[illegible]9	1[illegible]	15084	146[illegible]	8[illegible]	2[illegible]9	34[illegible]	32[illegible]	36[illegible]	11584	11584	2896	2896	764	764	12[illegible]7	12[illegible]	87		—	329
748 Ensley	2340	3944	2250	7179	1756	649	14123	3011	3[illegible]	2[illegible]01	2[illegible]1	500	500	132	132	218	218	1[illegible]	1[illegible]	—	57
749 Ferry Pass	263	41906	22386	89965	549	2627	48[illegible]	8[illegible]	6[illegible]	9292	9292	2323	2323	613	613	1016	1016				264
750 Pensacola First	53982	218282	83108	50938	1318	6201	55445	7200	1700	14504	14504	3626	3626	957	957	1586	1586	109		156	412
751 Gadsden Street	18000	116970	89737	55010	1632	4029	50800	6000	7200	11510	11510	2877	2877	759	759	1259	1259	87	37	—	327
752 Myrtle Grove	10[illegible]	135[illegible]	34900	60793	1300	2166	41[illegible]	11400	7100	10588	1[illegible]	2647	2647	698	698	1158	1158	8[illegible]	8[illegible]	—	301
753 Pine Forest	11700	3314	33158	49410	4706	807	25688	5[illegible]3	36[illegible]	7642	7642	1911	1911	504	504	836	836	58	58	—	217
754 Pleasant Grove		7280	18468	7163	1420	—	17064	2430	28[illegible]	1724	1724	431	431	114	114	189	189	13	1[illegible]	19	49
755 Richards Memorial	28425	71565	13640	21634	4370	2[illegible]	43782	[illegible]200	5200	7242	7242	1811	1811	478	478	792	792	58	4	8	[illegible]8
756 St Andrew	29[illegible]7	8283	6763	22101	161	1707	25127	3017	3530	4[illegible]7	47[illegible]	1167	1167	309	[illegible]	51[illegible]	[illegible]	[illegible]			1[illegible]
757 St Mark	1764	1[illegible]	41704	64776	6[illegible]	1[illegible]	24000	[illegible]	3600	9480	9480	2370	2370	625	625	1037	[illegible]7	71	[illegible]	—	182
758 St Paul		4[illegible]37	8600	6707	390	135	12600	2400	2400	1455	1455	364	364	9[illegible]	9[illegible]	158	158	11	11	16	41
759 Summit Park	29385	1750	2388	13058	—	332	20575	3000	3600	3191	3191	798	798	210	210	349	349	24		—	—
760 Warrington	18995	3181	12900	45963			20480	7220	3200	5403	5403	1351	1351	356	356	591	591	41	44	—	142
761 Perdido	—		405	2466	[illegible]	—	4800		500	593	593	148	148	39	39	65		4	4	6	1[illegible]
762 Guy's Chapel	4776		18[illegible]	6[illegible]15			7000	—	2100	940	940	735	735	62	62	103	103	7	7	1[illegible]	28
763 Mamies Chapel	750			125			1800		—	203		51		13		22		2		—	
764 Robertsdale		3199	4940	27[illegible]1	2419	720	17800	3600	3600	4575	4575	1144	1144	302	302	500	500	34	34	[illegible]	118
765 St Paul Midway	4979	1860	6250	20615	3079	9[illegible]	18008	4792	3200	2416	2416	604	604	159	159	264	264	18	18	29	69
766 Shalimar	47200	1500	32[illegible]	68920	2000	1800	49[illegible]	6400	7200	17446	17446	4362	4362	1151	1151	1[illegible]	1[illegible]	131	131		[illegible]
767 Spanish Fort	34[illegible]4	12[illegible]1	[illegible]7	32[illegible]8	636	1205	27049	3600	3600	5871	5871	1468	1468	387	387	642	642	44			—
768 Stapleton	8372	416	4310	2788		—	12000	3500	3500	1610	1610	403	403	106	106	178	1[illegible]8	1[illegible]			—
769 Latham	—	660		668	4[illegible]	—	2848	320	400	256	256	64	64	17	17	28	28	[illegible]	2	3	7
770 Wesley Memorial	41000	8940	1195	9107	593	168	5150	2400	1200	919	919	230	230	61	61	101	101	[illegible]	[illegible]	10	26
771 Stockton	—	2501	513	3027		—	10800	14[illegible]	2150	1336	1336	334	334	88	88	146	146	1[illegible]			38
772 Summerdale	4188	1134	1063	2869	227	295	6750	1650	1800	1211	1211	303	303	80	80	132	132	9	9	13	34
773 Tensaw Little Zion		1200	1432		100		3881		—	351	174	88	5[illegible]	23	20	38	20	3	3	3	4
774 Lillian	570	31049	1839	13350	449	295	17100	847	1500	2008	2008	502	502	132	132	220	220	15	15	22	47
775 Navarre	—	—	14310	47132	2735	—	8750			495	495	124	124	33	33	54	54	4	4	5	14
777 St Luke	13073	—	11053	25650			23713		1200	1582	1582	396	396	104	104	173	173	12	12	17	45
TOTALS	1722[illegible]5	1250140	1141044	170[illegible]81	88995	57707	1433160	24[illegible]	2[illegible]57	305707	305361	76416	76[illegible]5	20168	20133	33448	3334[illegible]	2302	1752	1295	7165

	Church	SEJ Administration Fund Paid	Conference Administration Fund Paid	District Funds Paid	Blue Lake Operation Fund Paid	World Service/Conf Bene Apportioned	World Service/Conf Bene Paid	Ministerial Education Fund Paid	Black College Fund Paid	Missional Priority Fund Paid	Maintenance & Amortization Paid	General Advance Specials Paid	Youth Service Fund Paid	Special Days Offerings	Homes For Children Paid	Conference Advance Specials Paid	Huntingdon Bham Southern Fund Paid	Student Aid Huntingdon Scholar Paid	Wesley Foundations Paid	Health And Welfare Paid	Junaluska Development Fund Paid	Capital Funds Campaign Fund Paid	Late Receipts Paid in 1987 for 1986	Grand Total Paid
701	Aldersgate	73	304	931	218	2657	2657	586	239	177	129	181	—	225	118	346	748	254	248	681	109	1532	—	71229
702	Atmore First	126	520	1540	373	4563	4563	1003	409	303	221	530	—	187	204	86	1281	443	510	3858	187	3184	—	118651
703	Lottie	—	61	187	—	532	—	—	—	—	—	—	—	—	—	—	—	—	—	134	—	—	—	9803
704	W. Rae Street	—	148	456	—	1292	—	—	—	—	—	25	—	—	—	25	—	—	—	138	—	—	—	26599
705	Bagdad	30	122	371	88	1072	1072	238	—	71	52	25	—	—	44	17	—	—	120	297	44	895	—	33251
706	Mae Edwards	30	123	365	45	866	712	128	—	40	23	—	—	—	23	—	102	38	45	173	—	—	—	30642
707	Bay Minette First	193	801	2457	574	7008	7008	1545	829	486	340	745	—	298	314	211	1472	681	785	3082	298	2075	—	181109
708	St Paul Bay Minette	—	—	—	—	1382	—	—	—	—	—	75	—	—	—	60	—	—	—	—	—	—	—	[illegible]
709	Bethel	—	42	128	30	367	—	81	—	24	18	10	—	—	16	—	—	—	48	298	—	204	—	10856
710	Annie Jones Memorial	—	—	—	—	298	—	—	—	—	—	13	—	—	—	13	—	—	—	—	—	—	—	5018
711	Byrneville	—	—	447	105	1281	1281	282	—	85	—	25	—	—	17	25	361	—	—	186	—	750	—	33185
712	Mt Carmel	—	—	—	—	2074	100	—	—	—	—	25	—	—	—	25	—	—	—	232	—	—	—	134583
713	Canoe	—	—	187	—	895	—	—	—	50	—	18	—	—	—	18	—	—	—	1584	—	225	—	18370
714	Allen Memorial	32	132	424	75	1156	200	—	—	—	58	—	—	—	52	—	—	—	—	240	—	30	—	58922
715	Lathram Chapel	—	43	130	—	378	—	—	—	—	—	13	—	—	17	13	—	—	—	128	—	—	—	[illegible]
716	Century	23	95	292	—	832	832	183	—	55	40	—	—	—	37	—	—	—	—	1566	—	313	—	21263
717	McDavid	19	79	242	57	881	881	157	62	46	34	—	75	—	31	—	194	67	77	1481	28	438	—	17529
718	Chumuckla	—	108	328	—	942	950	—	—	—	—	—	—	—	—	—	—	—	—	—	—	—	—	20581
718	Pine View	—	100	594	138	1684	1400	—	—	112	56	—	—	—	75	—	—	—	—	208	—	957	—	33304
721	Clear Springs	14	58	181	43	520	520	115	47	35	25	22	—	—	25	22	144	51	58	12	11	152	—	25881
722	Cottage Hill	40	184	505	118	1435	1435	316	129	95	70	87	—	—	84	87	434	143	161	328	50	770	—	41218
723	Daphne	30	251	787	180	2194	2194	231	—	73	53	63	—	—	98	63	231	211	123	1153	45	700	—	65121
724	Destin	145	599	1842	430	5245	5245	1156	—	348	—	10483	—	[illegible]	135	75	—	—	—	1711	215	2900	—	226618
725	Elizabeth Chapel	27	114	347	81	994	994	219	88	86	48	19	20	83	45	20	280	97	111	243	41	—	—	25354
726	Fairhope	255	1056	3230	758	9244	9244	2038	830	815	443	3672	—	1115	414	298	2542	899	1138	5418	390	—	—	[illegible]
727	Farm Hill	25	102	313	74	887	887	198	81	60	44	42	—	—	40	42	252	87	130	276	37	1140	—	37203
728	New Hope	18	73	223	52	638	638	141	57	42	31	—	—	—	79	—	160	62	71	299	28	457	—	13862
729	Flomaton	62	256	787	184	2242	2242	494	201	149	109	648	—	432	1?1	178	631	218	251	1177	92	1172	—	79820
730	Foley	138	573	1763	411	5019	5019	1106	457	334	244	3768	—	302	225	364	1412	488	523	1462	206	3157	—	136428
731	Fort Walton First	331	1377	4293	983	11923	11923	2643	1077	798	582	3350	—	424	537	2520	3375	1166	1341	3410	428	6?60	—	[illegible]
732	Trinity Fort Walton	—	—	3382	—	9708	9708	—	—	—	—	100	—	—	—	370	—	—	—	1040	—	8?00	—	[illegible]
733	Gonzalez	118	479	685	344	4193	4193	924	377	278	203	41	—	177	188	263	—	408	470	1?74	172	3525	—	?778
734	Gulf Breeze	300	1240	3772	860	9878	10866	2394	960	743	528	5613	—	—	466	250	3058	2112	1216	5478	446	[illegible]	—	421823
735	Jay	60	246	753	178	2383	2166	474	194	143	104	—	—	—	95	25	608	215	241	214	68	721	—	53762
736	Loxley	39	163	503	117	1430	1430	315	128	95	69	228	—	29	64	10	432	139	180	640	59	81	—	[illegible]
737	Rosinton	43	178	454	118	1817	1467	336	135	105	59	35	—	—	59	—	448	95	118	36	59	1?40	—	56033
738	Gulf Shores	145	601	1857	431	5261	5261	1158	472	350	256	475	—	16	238	—	1440	512	589	3608	216	1000	—	277428
739	Marlow	31	128	296	66	1122	1122	247	78	75	41	450	8	32	38	50	237	62	96	1852	38	805	1803	26081
740	Mary Esther	181	669	2048	480	5864	5854	1250	528	388	284	4250	—	201	262	2125	1847	569	656	2?27	240	120?	—	282884
741	Milton Christ	81	338	1383	242	3929	2945	649	265	196	144	68	—	75	1?2	68	829	287	330	289	121	[illegible]	—	[illegible]
742	Milton First	22	508	409	65	4444	1838	175	—	53	38	238	—	238	38	60	295	77	88	669	33	4?0	—	113648
743	Niceville	317	1312	4309	941	11486	11486	2531	1031	764	567	[illegible]	—	—	514	5665	3232	1117	1286	13631	472	[illegible]	—	504164
744	Pace	54	223	816	146	2345	1667	421	—	132	74	38	—	—	74	43	560	110	149	400	74	775	—	58419
745	Baars Street	17	69	213	50	608	608	134	55	40	30	—	—	—	27	—	171	50	68	14	25	430	—	13421
746	Bellview	81	253	774	182	2218	2218	300	—	148	109	138	—	39	49	250	542	218	248	486	—	1617	—	58380
747	Cokesbury	267	1108	3382	—	[illegible]	[illegible]	2137	—	—	471	2943	—	538	434	558	2729	—	—	2254	—	3240	—	488163
748	Ensley	46	191	581	137	1876	1000	100	—	—	81	66	—	22	75	51	—	—	—	433	—	600	—	44166
749	Ferry Pass	215	889	2725	638	7780	7780	1714	869	517	377	2536	—	—	348	1338	2188	756	871	1551	319	5600	—	[illegible]
750	Pensacola First	335	1387	4293	995	12143	12143	2676	1343	808	589	4647	—	818	544	985	3417	1181	1380	4105	499	11297	—	464884
751	Gadsden Street	266	1101	3377	290	9638	9638	1124	115	141	168	[illegible]	—	505	212	6200	712	137	179	2408	96	[illegible]	—	[illegible]
752	Myrtle Grove	244	1013	3096	727	8866	8866	[illegible]	[illegible]	500	410	3775	—	28	367	325	1500	575	719	2804	384	10419	—	[illegible]
753	Pine Forest	178	731	2238	524	6398	6398	1410	575	425	310	3511	—	227	287	801	1800	622	718	143	263	3785	—	[illegible]
754	Pleasant Grove	40	165	507	118	1443	1443	318	130	95	70	—	—	—	85	—	405	140	162	373	59	892	—	63708
755	Richards Memorial	14	58	2097	20	6063	252	55	73	34	12	1856	—	68	11	1333	71	24	78	525	11	—	—	213394
756	St Andrew	205	446	915	—	3407	2043	—	—	—	—	778	—	154	1?	758	121	380	—	642	—	1113	—	[illegible]
757	St Mark	147	630	2785	—	7937	7937	1218	—	364	266	7350	—	[illegible]	145	1820	—	—	—	2644	—	300	[illegible]	217220
758	St Paul	34	139	424	100	1218	1218	268	109	81	58	17	—	45	55	62	343	118	138	52	50	430	—	40771
759	Summit Park	—	—	25	—	2671	688	—	—	—	—	118	—	124	—	32	—	—	—	218	—	200	—	80641
760	Warrington	123	508	1586	337	4524	3880	300	100	302	169	677	—	—	169	62	100	—	150	1723	169	2200	—	132250
761	Perdido	14	57	173	41	497	497	109	45	33	24	—	—	1?	22	—	14	48	56	111	20	[illegible]	—	10449
762	Guy's Chapel	22	90	277	65	787	787	173	71	52	38	—	—	50	35	430	221	77	66	65	32	550	1	24233
763	Marries Chapel	—	—	—	—	170	—	—	—	—	—	—	—	—	—	—	—	—	—	—	—	—	—	2675
764	Robertsdale	95	394	1008	262	3830	3830	748	299	234	131	36	—	13	131	36	981	210	253	815	131	[illegible]	—	82578
765	St Paul Midway	56	231	710	186	2023	2023	448	182	136	98	787	—	—	91	500	560	197	227	1545	83	1315	—	74705
766	Shalimar	403	1668	5078	1197	14606	14606	3219	1312	971	709	6244	—	548	854	2750	4110	1429	1535	4339	600	8795	—	302718
767	Spanish Fort	—	300	1080	120	4915	—	—	—	—	—	208	—	325	120	140	—	—	—	1780	—	2380	—	152971
768	Stapleton	—	—	460	—	1348	—	—	—	—	—	421	—	—	—	21	—	—	—	—	—	785	—	38878
769	Latham	6	24	75	18	214	214	47	19	14	10	13	—	—	10	13	60	31	24	105	8	282	—	6646
770	Wesley Memorial	22	86	269	63	769	769	170	69	51	37	207	—	—	34	31	217	75	66	17	32	—	—	73545
771	Stockton	31	128	392	92	1117	559	246	—	—	—	46	—	—	50	46	157	—	63	311	46	1030	—	25429
772	Summerdale	28	116	355	63	1014	1014	180	91	110	49	—	—	50	45	10	285	99	113	287	42	445	—	27070
773	Tensaw Little Zion	3	17	—	7	294	150	10	15	10	15	—	—	—	4	—	12	12	15	2	4	—	—	7163
774	Lillian	46	192	591	138	1681	1681	370	151	112	82	274	—	398	75	165	473	163	166	773	69	1349	—	77213
775	Navarre	11	47	143	34	414	414	91	37	28	20	101	—	—	18	101	117	40	46	549	17	—	—	76471
777	St Luke	37	151	471	109	1325	1325	292	119	88	84	125	—	87	59	125	373	129	148	1270	54	—	—	82044
	TOTALS	5644	25576	83755	15548	256024	225763	43121	14520	12672	[illegible]	103319	103	9377	9482	32684	[illegible]	17347	[illegible]	[illegible]	7279	126218	[illegible]	[illegible]

Church	Total Members Last Year	Confession Of Faith	From Other UMC	From Other Denominations	Removed By CC Action/Withdrawal	To Other UMC	To Other Denominations	Removed By Death	Total Members This Year	Average Attendance Sunday Service	Persons Baptized	Preparation Members On Roll	Number On Constituency Roll	Total Enrolled In Confirmation Classes	Educational Leaders	Children In All Classes
801 Autaugaville	113	1	3			4		1	112	56	1	4	30	6	8	4
802 Ivy Creek	104		1			1			104	48	3	15	20		6	6
803 Beat[illegible]	28							3	25	12	1	1			3	1
804 Peterman	74				9		1	3	81	35		3			7	3
805 Pine Orchard	25							1	24	10						
806 McDaniel Memorial	[illegible]		1	1		2		1	[illegible]	60	2	6			7	[illegible]
807 Pondville	35							1	34	20					2	2
808 Tabernacle	37								37	18		2			3	4
809 Wesley Chapel	15								15	15						
810 Carns Chapel	319	2	2	3		5	4	[illegible]	308	128	6	24	25		25	30
811 Camden	282	8				6	1	2	[illegible]	128	2	24		4	28	30
812 Canton Bend	32	1	2						35	38	[illegible]	7				
813 Centerville	119	4		2		2		2	121	33	4	3		4	7	[illegible]
814 Sandy Chapel	37							3	34	20					4	
815 Clanton First	506		11	10	31	6	30	6	453	207	4	72	173		25	[illegible]
816 Deatsville	14								14	7					2	
817 Elmore	109	2	2	6			1	4	116	45	4	17	29	4	7	22
818 Forest Home	38							2	34	4[illegible]					5	[illegible]
819 Gidden's Chapel	14							1	13	19						
820 Liberty	25						1	1	23	30					3	1
821 Monterey	18								18	20						
822 Pine Flat	14					1		1	12	15						
823 Fort Deposit	228	1	2			3		3	223	85	4	33	1[illegible]4	4	13	26
824 Oak Grove	14							1	13	18			2			
825 Greenville First	[illegible]	2	7	3	32	8	2	6	453	140	5	32	28	7	21	54
826 Greenville Govt St	23	[illegible]	2					1	31	27	[illegible]	8			5	8
827 Greenville Oak Grove	9								6	14						
828 Greenville St Paul	45							4	41	26			1		4	6
829 Bethlehem	39							2	37	[illegible]	1	3	45		4	4
830 Heiburger	[illegible]	2					2	1	[illegible]	45	1	3	66		8	21
831 Mt Nebo	23								23	16					3	
832 Jemison	25								25	[illegible]		4	4		[illegible]	8
833 Thorsby	37				9	1		1	25	20		1	5		2	1
834 Clanton Lime Springs	49							3	46	25					5	8
835 Bent[illegible]	29	1		1				1	29	77		6			5	7
837 Burkville	76	2	1	2		3	1	1	76	48	5	16	28		7	[illegible]
838 Hayneville	26							2	24	38					3	7
839 Lowndesboro	52	5	2			2	1		56	14	4			6	4	4
840 Center Chapel	18	1			2			1	16	1[illegible]						
841 Ma[illegible] Junction	41			1					42	27		20			11	12
842 Orrville	66		2						68	31					8	1
843 Millbrook	47[illegible]	16	6	3	10	15	1	4	470	147	15	53	53	12	12	45
844 B[illegible]gsley	7				1			1	[illegible]	3						
845 Cox Chapel	33	3	3			2			37	25		5			5	7
846 Mt Nebo	41	2			8				37	44	2	8			6	1[illegible]
847 Pleasant Grove	5								5	10					1	
848 Locust Bluff	82	4						1	85	50	1	22		3	5	12
849 New Style	24								24	15	3	10		13	4	5
850 Farmersville	59					1		2	56	35		4				
851 Furman	7							1	6	15						
852 Hopewell	10								10	15						
853 McWilliams	9							5	4	12						
854 Pineapple	35			1		2		9	25	19						
855 Booth	36	1							37	25	1	2	15		4	
856 Pine Level	127	2							129	58	2	12	5		4	8
857 Maplesville	19						1		18	4						
858 Plantersville	58							2	56	32		8	17		8	12
859 Pleasant Valley	40	1	2					1	42	25	1	3	8		4	2
860 Prattville First	1114	35	44	31		25	7	10	1182	452	22	204	38	16	115	175
861 Mt Zion	49								49	23		2	15	4	4	10
862 Prattville Trinity	560	10	27	3		12	9	3	576	185	11	42	75	6	48	63
863 Robinson Springs	114	6	15	10		2		2	143	70	2	10	20		7	18
864 Selma Barrett Road	244	2	5	12		17	3	2	241	120	2	37	20	5	15	35
866 Selma Church Street	1071	8	30	12		18	5	13	1085	355	13	79		5	82	93
867 Selma Memorial	245	6	2	5	2	12	4	5	237	90	5	11	10		17	35
868 Summerfield	10						2		8	10		2	4		2	2
869 Selma Union	74		1					1	74	30		5	6		1	5
870 Selma West Highlands	77					1		2	74	53					9	16
871 Mt Pisgah	80	1	1					1	81	43	1	5	13		8	8
872 Pleasant Hill	56							1	55	28		1	2	9	4	6
873 Shady Grove	7							1	8	2					1	
874 Verbena	92	1	2	1				1	95	62	5	14	5	6	9	32
875 Isabella	8								8	10						
876 Walnut Creek	77	1	2						80	65		9	8		9	21
TOTALS	8366	140	178	109	102	154	78	139	8344	3979	147	870	880	118	6[illegible]4	1018

Church	Youth In All Classes	Adults In All Classes	Total Sunday School Membership	Average Sunday School Attendance	Average Attendance On Going Classes	Average Attendance Short Term Classes	S.S. Members Joining On Prof. Of Faith	Members Of United Methodist Men	Amount Paid On UMM Projects	Members Of United Methodist Women	Amount Paid UMW Local Work	Value Of Land Buildings & Equipment	Value Of Parsonage & Furnishings	Value Of Other Assets Cash Securities	Indebtedness On Property	Other Indebtedness Current Expenses
801 Autaugaville	12	20	44	28	20		1			20	234	152000	23000			
802 Ivy Creek	2	10	48	30		43				19	150	150000				
803 Beat[illegible]		12	16	6						6	60	113000	7300	[illegible]		
804 Peterman	12	38	56	30	12							112000		2000		
805 Pine Orchard												11[illegible]				
806 McDaniel Memorial	8	[illegible]	65	41	25	25				25	660	165000	61000	[illegible]		
807 Pondville	5	6	18	16								48000		7000		
808 Tabernacle	4	8	17	16								35000	5000	8000		
809 Wesley Chapel												18000				
810 Carns Chapel	21	85	171	[illegible]	40	[illegible]	[illegible]	25	[illegible]	[illegible]	[illegible]	[illegible]	[illegible]	[illegible]		
811 Camden	27	88	173	[illegible]	25	20	6					[illegible]	[illegible]	70000		
812 Canton Bend												[illegible]				
813 Centerville	6	47	[illegible]	43	18	13	4			37	352	195000	6000			
814 Sandy Chapel		8	12	11								[illegible]				
815 Clanton First	34	154	281	147	[illegible]	120		24	[illegible]	[illegible]	[illegible]	[illegible]	[illegible]	[illegible]	[illegible]	[illegible]
816 Deatsville		7	8	6						[illegible]	[illegible]	[illegible]		[illegible]		
817 Elmore	7	[illegible]	61	39	30	12	2			1	[illegible]	193000	62000	11678		
818 Forest Home	15	20	50	38							40	[illegible]	43000			
819 Gidden's Chapel												35000				
820 Liberty	3	12	28	[illegible]								[illegible]				
821 Monterey												[illegible]				
822 Pine Flat												17000				
823 Fort Deposit	12	64	115	80	50	12	1			22	200	600000	11500	10000		
824 Oak Grove												20000		120		
825 Greenville First	21	123	219	115	31	37	2			67	[illegible]	1217000	[illegible]	[illegible]	[illegible]	
826 Greenville Govt St	3	10	[illegible]	20			3					[illegible]	[illegible]			
827 Greenville Oak Grove												[illegible]				
828 Greenville St Paul	3	[illegible]	[illegible]	8								130000		5400		
829 Bethlehem	5	18	31	18								[illegible]				
830 Heiburger	6	45	[illegible]	45	10							116500	[illegible]			
831 Mt Nebo		11	14	11								[illegible]				
832 Jemison		22	33	12								75000				
833 Thorsby		12	15	11						6	715	70000	2000			
834 Clanton Lime Springs	6	10	29	16								67782	[illegible]			
835 Bent[illegible]	3	15	10	24			1					150000			[illegible]	
837 Burkville		25	52	31		[illegible]		18		15	1200	350000		2150		
838 Hayneville	3	23	36	[illegible]								125000				
839 Lowndesboro	8	23	37	28			1					[illegible]				
840 Center Chapel										4		[illegible]				
841 Ma[illegible] Junction		20	41	20						12	[illegible]	[illegible]	40000	[illegible]		
842 Orrville	6	28	43	27								[illegible]				
843 Millbrook	30	94	181	[illegible]	13	[illegible]	12	18	200	42	366	645800	[illegible]		172985	
844 B[illegible]gsley												[illegible]				
845 Cox Chapel	6	14	32	20	5							13250	23000	[illegible]		
846 Mt Nebo	11	10	39	30								[illegible]				
847 Pleasant Grove		3	4	2								10000				
848 Locust Bluff	10	15	42	25			4			15	[illegible]	162000		[illegible]	[illegible]	
849 New Style	6	6	24	[illegible]						4		4300		[illegible]		
850 Farmersville												60000		758		
851 Furman												[illegible]		[illegible]		
852 Hopewell												3000		[illegible]		
853 McWilliams												4200				
854 Pineapple												55000	38750	671		
855 Booth	3	21	29	20			1					[illegible]	[illegible]			
856 Pine Level	3	15	30	[illegible]								[illegible]	[illegible]			
857 Maplesville												[illegible]				
858 Plantersville	8	31	17	29								[illegible]	5100		[illegible]	
859 Pleasant Valley	1	16	23	12								[illegible]				
860 Prattville First	80	357	727	338	130	100	16	75		108	[illegible]	1375000	[illegible]	22000		
861 Mt Zion	8	22	44	21		5						[illegible]				
862 Prattville Trinity	58	128	[illegible]	151	38	63	8	31	43	40	558	[illegible]	87500	18126	239949	
863 Robinson Springs	16	40	83	60			[illegible]			16	350	181680	[illegible]	2000		
864 Selma Barrett Road	30	50	130	85	15	15	2	15	400	21	100	370000	[illegible]		149000	
866 Selma Church Street	91	[illegible]	[illegible]	274	85	220		25	1200	111	8910	[illegible]	[illegible]	[illegible]	[illegible]	
867 Selma Memorial	12	77	141	63	10	7		8	312	34	[illegible]	475000	[illegible]	[illegible]	49194	
868 Summerfield		8	12	10								13000				
869 Selma Union		14	29	16						14	108	100000				
870 Selma West Highlands	5	36	66	32		30						115000	30000			
871 Mt Pisgah	11	36	81	48				12	275	8	107	247000	78000	2425		
872 Pleasant Hill	6	25	44	20						12	1200	122000				
873 Shady Grove												22700				
874 Verbena	8	40	89	51	14	12		11		15	1700	200000	5000	[illegible]	28000	
875 Isabella												48000				
876 Walnut Creek	5	34	69	48	25			16	150	10	150	247250	[illegible]	5000		
TOTALS	638	2476	[illegible]	2653	661	[illegible]	73	279	4701	[illegible]	21342	[illegible]	[illegible]	[illegible]	[illegible]	[illegible]

	Church	Paid On Principal And Interest	Paid On Buildings And Improvements	Current Expense For Program	Other Current Operating Expenses	Benevolences Paid Direct	UMW Paid To UMW Conf Treasurer	Salary Paid Pastor	Utilities Paid Pastor	Travel Paid Pastor	Pensions Apportioned	Pensions Paid	District Supt Fund Apportioned	District Supt Fund Paid	Episcopal Fund Apportioned	Episcopal Fund Paid	Equitable Salary Fund Apportioned	Equitable Salary Fund Paid	Temporary Gen Aid Fund Apportioned	Temporary Gen Aid Fund Paid	Interdenominational Coop Fund Paid	General Admin Fund Paid
801	Autaugaville	—	341	1940	7164	370	1362	6600	2475	1980	1474	1474	368	368	87	87	181	181	11	11	18	42
802	Ivy Creek	—	8383	1811	2664	700	347	5430	2025	1620	1033	1033	258	258	66	66	112	112	8	8	11	29
803	Beatrice	—	2500	500	—	—	100	2580	1240	1240	421	421	105	105	28	28	46	46	3	—	—	—
804	Peterman	—		1200	—			8700	1675	1675	777	777	194	194	51	51	85	85	8	5	5	22
805	Pine Orchard	—	—	—	—			500	170	170	127	127	32	32	8	8	14	14	1	—	—	4
806	McDaniel Memorial	—	9678	6158	4724	50	840	12743	2811	3188	1528	1528	382	382	101	101	167	167	12	—	—	—
807	Pondville	—	—	152	367	521	—	2400	400	500	311	311	78	78	21	21	34	34	2	—	—	—
808	Tabernacle	—	—	578	460	401	—	900	140	200	210	210	52	52	14	14	23	23	2	—	—	—
809	Wesley Chapel	—	—	100	225	—	—	260	100	60	92		22		6	—	10	—	1	—	—	—
810	Cains Chapel	—	3088	9668	12738	709	1403	21300	3600	3600	3866	3866	966	966	255	255	423	423	29	29	—	110
811	Camden	8234	7792	2719	16147	2537	—	2400	3000	3000	3455	3455	864	864	228	228	378	278	25	—	—	98
812	Canton Bend	—	3390	588	38	—	—	2980	800	800	428	428	106	106	28	28	47	47	3	—	—	12
813	Centerville	—	3972	2500	7451	—	1372	15010	2915	2715	1872	1872	468	468	123	123	205	205	14	14	20	53
814	Sandy Chapel	—	—	200	—	—	—	330	—	330	190	211	48	53	13	14	21	18	1	—	—	8
815	Clanton First	6270	8558	37574	45453	—	1272	25300	3600	5400	7625	7625	1406	1406	503	503	834	834	57	—	—	217
816	Deatsville	—	—	55	550	—	—	1224			288	288	72	72	18	18	32	—	2	—	—	—
817	Elmore		165	2546	4805	1282	420	13010	1500	3000	1580	1580	395	395	104	104	173	173	12	—	—	—
818	Forest Home	—	—	1283	2128			5994	1128	1128	592	592	148	148	39	39	65	65	4	—		—
819	Giddens Chapel	—		50	277	—	—	672	192	192	112	115	28	29	7	8	12	10	1	—	—	—
820	Liberty	—	—	340	863	—	—	1836	432	432	229	229	57	57	15	15	25	25	2	—	—	—
821	Monterey	—	—	—	832	—	—	1536	360	360	187	187	47	47	12	12	20	20	1	—	—	—
822	Pine Flat	—	—	—	100	—	—	1212	254	254	122	122	31	31	8	8	12	12	1	—	—	—
823	Fort Deposit	—	3433	5612	10191	—	—	14240	3000	3000	2617	2617	654	654	172	173	288	288	20	—	—	48
824	Oak Grove	—	75	41	22	—	—	1020	600	300	151	151	38	38	10	10	18	15	1	—	—	—
825	Greenville First	9720	10441	17487	22981	617	1337	24772	[illegible]	[illegible]	5238	5238	1305	1305	365	365	606	606	41	—	—	71
826	Greenville Govt St	—	1250	325	1350	—	—	2430	1200	1200	682	682	170	70	45	45	75	75	5	—	—	19
827	Greenville Oak Grove	—	—	—	295	—	—	300		—	54	54	4	14	4	4	8	8		—	1	2
828	Greenville St Paul	—			1650	—	—	4800	1800		499	499	125	125	33	33	55	55	4	—	—	—
829	Bethlehem	—	6790	337	7875	—	—	3270	910	1080	427	427	107	107	28	28	47	47	2	3		—
830	Heiburger	—	192	1370	6418	—	—	5450	1500	1800	743	743	186	186	48	49	81	81	6	6		—
831	Mt Nebo	—	—	70	1540	—	—	2180	600	20	258	258	67	67	18	18	29	29	2	—		2
832	Jemison	—	658	244	940	—	—	2000	750	750	400	400	100	100	26	26	44	44	3	2	2	6
833	Thorsby		1237	82	1441	—	70	2000	750	750	527	527	132	132	35	35	58	58	4	2		—
835	Clanton Lime Springs	—	—	800	1100	—	—	4800	1800	1200	730	730	182	182	48	48	80	80	5	5	8	21
836	Benton	7800	—	400	647	227		2835	496	594	375	275	94	94	25	25	41	41		3	4	11
837	Burnsville	—	—	3600	6000	—	—	7768	1800	1800	2504	54	626	626	165	165	274	—	19			
838	Hayneville	—	500	82				2520	432	528	324	324	81	81	21	21	35	35	2	2	4	9
839	Lowndesboro	—	12561	510	1800	521	—	5145	882	1178	532	532	133	133	35	35	58	58	4	6	12	15
840	Center Chapel	—	—	—	678		—	2850	800	525	264	264	66	66	17	17	29	29	2	—	—	7
841	Marion Junction	—		424	1707	52	216	4331	1500	625	726	726	181	81	48	48	79	79				
842	Orrville	—	—	380	2442	1800	216	5144	1300	[illegible]	763	763	191	191	50	50	83	83	6	—	—	22
843	Millbrook	22129	3857	20347	19794	—	717	19445	6052	3150	4752	4752	1188	1188	313	313	520	520	36	—		—
844	Billingsley		—	—	458	—	—	306	189	185	81	91	23	23	6	6	10	10	1	—		2
845	Cox Chapel	—	1000	3091	9816	600	—	11600	3600	3600	1356	—	339	—	89	—	148	—	10	—	—	—
846	Mt Nebo	—	1191	933	7021	—		2258	1446	1446	820	820	[illegible]	[illegible]	41	41	68	68			—	19
847	Pleasant Grove	—	—	25	240	—	—	282	169	169	71	71	18	18	5	5	8	8	1	—		2
848	Locust Bluff	3238	500	1402	1750	350	—	2880		220	524	524	131	131	35		57	57	4			
849	New Style		—	65	36	—	—	1200	—	—	148	148	37	37	10	10	18	16	1	1	2	4
850	Farmersville	—	—	—	837	238	—	3210	—		462	462	118	118	31	21	51	51	3	3		13
851	Furman		—	—	1074			1320			134	134	34	34	9	9	1	15	1	—	—	—
852	Hopewell	—	—	—	263	—	—	640			73	73	18	18	5	5	8	8	1	—	—	—
853	McWilliams	—	—	—	123	—	—	600	—		68	68	17	17	5	5	8	8	1	—	—	—
854	Pineapple			—	1155	130	—	3287	—		369	369	82	92	24	24	40	40	2	3		—
855	Booth	—	—	450	500		—	3250	914	1353	545	545	136	136	36	36	60	60	4	2	—	8
856	Pine Level	—	2800	500	600	—		8022	2364	1040	[illegible]	[illegible]	275		71		120		8	—		—
857	Maplesville	—	371	132	556	—	—	1486	264	408	201	201	[illegible]	50	13	13	22	22	2	—	—	
858	Plantersville	4258	294	701	2782	—	—	8775	1342	2074	967	967	239	239	63	63	105	105	7	—	—	27
859	Pleasant Valley	—	600	583	1248	—	—	2978	594	918	504	504	126	126	33	33	55	55	4	—	5	14
860	Prattville First	28050	88367	66402	53683	—	3840	47418	4742	4291	15036	15036	3756	3756	992	992	1645	1645	112	113	162	427
861	Mt Zion	—	1068	981	610	50	—	3300	—		394	394	99	99	26	26	43	43	3	3	4	11
862	Prattville Trinity	29175	9500	23885	22812	2901	1343	22192	4708	3600	6036	6036	1509	1509	398	398	660	660	45	45	65	172
863	Robinson Springs		1500	600	4500	500	250	5650	—		1214	1341	303	323	80	86	133	112	9	—	—	
864	Selma Barrett Road	25000	—	10300	6000	500	1057	21200	3600	3600	3196	799	799	200	211	53	350	88	24	—	—	—
865	Selma Church Street	87113	32703	77913	360134	8543	4197	47100	7200	7200	12816	12816	3204	3204	845	845	1402	632	96	96	138	364
867	Selma Memorial	9672	6140	3758	26027		1736	29400	3600	3600	4089	4089	1022	1022	[illegible]	[illegible]	447	447	11	—	—	
868	Summerfield	—	—	208	160	—	—	2400	—		210		53	—	14		23		2		—	
869	Selma Union	—	1439	1611	933	—	306	7202	1638	1000	849	849	212	212	56	56	92	92	6	6	—	24
870	Selma West Highlands	—	848	2027	6993	—	—	8260	1400	2000	991	991	248	248	65	65	108	108	7	7		10
871	Mt Pisgah	192	2070	1036	3989	75	550	10000	3600	3600	1348	1348	337	337	89	89	147	147	10	—		—
872	Pleasant Hill	—	1300	924	1500	—	—	3020	—	130	522	471	131	118	35	31	57	41	4		—	13
873	Shady Grove	—		—	140			700		80	92	3	23	20	6	7	10	5	1	—	—	—
874	Verbena	12200	1500	2200	2435	1229	850	11674	1500	1500	1382	1382	345	345	91	91	151	151	10	—	—	
875	Isabella	—	150	100	100			1800		—	105	105	26	26	7	7	11	11	1	1	1	3
876	Walnut Creek	—	3000	1500	6500	500		5800	3600	3600	1183	1183	296	296	78	78	129	129	9	—		
	TOTALS	255059	245153	324458	718360	29704	24368	531640	105179	[illegible]	[illegible]	[illegible]	29121	25248	[illegible]	6627	11603	10688	798	378	460	1243

Church	SEJ Administration Fund Paid	Conference Administration Fund Paid	District Funds Paid	Blue Lake Operation Fund Paid	World Service/Conf Bene Apportioned	World Service/Conf Bene Paid	Ministerial Education Fund Paid	Black College Fund Paid	Missional Priority Fund Paid	Maintenance & Amortization Paid	General Advance Specials Paid	Youth Service Fund Paid	Special Days Offerings	Homes For Claimants Paid	Conference Advance Specials Paid	Huntingdon-Bham Southern Fund Paid	Student Aid Huntingdon Scholar Paid	Wesley Foundations Paid	Health And Welfare Paid	[illegible] Development Fund Paid	Capital Funds Campaign Fund Paid	Late Receipts Paid in 1987 for 1986	Grand Total Paid
801 Autaugaville	34	141	496	101	1234	1234	272	—	82	80	100	—	84	56	100	347	120	138	1539	51	210	—	29585
802 Ivy Creek	24	90	342	71	865	865	191	76	58	42	11	—	8	39	11	243	84	97	532	38	1855	—	29117
803 Beatrice	—	40	139	29	353		—		—	—	—			18	—	—	—		89		736		9389
804 Peterman	18	74	257	20	850	250	100	4	5	10	—	—		26		25	4	10	115	5	448		13780
805 Pine Orchard	3	12	42	—	108	106	—							5					2			—	1265
806 McDaniel Memorial	—	146	503	105	1279	184	282		—	—	344	—		57	50			143	417		—		44635
807 Pondville	—	30	29		290			—	—	—		—		12					8			656	5507
808 Tabernacle		20	70		178									8					54				3130
809 Wesley Chapel	—	—	—	—	77	—		—		—													745
810 Cains Chapel	89	370	1277	265	3237	3237	713	291	215	157	438	—	51	145	250	911	15	96	1700	[illegible]	[illegible]		74854
811 Camden	80	330	1140	100	2892	810	—	—		140	—	—	41	130		50		140	1301	—	475	—	75149
812 Canton Bend		41	140	29	357	50		—		12	—	—		18		100	35	—	603		—	2000	11739
813 Centerville	43	179	816	128	1567	1567	345	141	104	76	40	—		70	130	441	152	175	396	64	[illegible]	—	44410
814 Sandy Chapel	—	20	77	13	159					7				7		50			97				1433
815 Clanton First	—	—	2512	—	6384	6384	—				576				[illegible]				2714		558	—	[illegible]
816 Deatsville	—	28	95		242														50			—	2383
817 Elmore	—		520	—	1323	—		—	—		1500				[illegible]				75				32065
818 Forest Home	—	57	[illegible]		429	50			—	—	—			22	31				236		282		[illegible]
819 Giddens Chapel	—	—			93											—			42		20		1608
820 Liberty	—	22	78	—	191	25	—												105		20		[illegible]
821 Monterey	—	18	62		157	25												4	95		[illegible]		[illegible]
822 Pine Flat	—	12	41	—	102	—															20		2087
823 Fort Deposit	37	125	375	180	2191	2181	150		—	20	618	—	91	50	295	150		25	1985		[illegible]		49846
824 Oak Grove		10	32		126	101					14	—			14				100			30	[illegible]
825 Greenville First	75	260	1364	121	4637	4637	100		150	110	225		100	[illegible]	445	150		150	1936	[illegible]			112487
826 Greenville Govt St	18	65	224		571			—											271				9792
827 Greenville Oak Grove	1	5	18	4	45	45	10	4	3	2				2		13	4	5	101				895
828 Greenville St Paul	—		185	34	418	418		—						19			41	47	256				9942
829 Bethlehem	10	41	141	—	358	20	59		—		13			18	13				118		550		16845
830 Heiburger	—	71	247	—	622	—					5				5				14		248		18346
831 Mt Nebo	—	26	88		225				—		50				50				360		163		6481
832 Jemison	5	19	132	14	334	167	37	15	11	8	—			6	—	47	17	19	4	7	400		6682
833 Thorsby			174	—	441	80		15	2	—									10				7345
835 Clanton Lime Springs	17	70	240	50	811	611	135	55	41	30	1441		200	27	148	172	58	68	610	25	415		14988
836 Benton	9	36	123	26	314	314	69	28	21	15	11			14	11	86	31	34	67	13	64		14537
837 Burnsville			819		2096			—	—	—	38				38				326			—	24545
838 Hayneville	7	31	108	22	272	272	60	24	18	13	12			12	12	78	26	30	201	11	84		5557
839 Lowndesboro	12	51	176	37	448	444	88	40	30	22	9			20	9	125	43	50	70	16	84		24416
840 Center Chapel	6	25	87	—	221		49	—	—	11	13		15		13				127				5580
841 Marion Junction	—	—	—		607	100	50	50	160		148		385		43				127		500		11352
842 Orrville		73	253		633	763		—	—		216		27	29	5	—			265		[illegible]		[illegible]
843 Millbrook		—	1572		3978	3978					452		152	—	312		—		712	—	[illegible]		110638
844 Billingsley	2	9	30	—	78	78		—		4	—		—	3					102		45		1522
845 Cox Chapel					1135			—						—	65			—	100		280		33552
846 Mt Nebo	14	59	204	43	519	100		—	—	25				23				40	[illegible]		293		16530
847 Pleasant Grove	2	7	24	5	60	60	11	—		3		—		3									1248
848 Locust Bluff		50	175	26	439	439	97	50	29					15			21		—				[illegible]
849 New Style	3	14	50	10	124	124	27	11	6	8				6	10	35	12	14	3	5	—	—	1857
850 Farmersville		44	154	32	387	250		—						17			38	43	329	16			5885
851 Furman	—	20	45		113	—		—	—		—												2651
852 Hopewell		7	24		81			—	—			—					—				—		998
853 McWilliams	—	—	23		57			—															845
854 Pineapple	—	35	122	15	309	160	34	—		—	—			14			30		7				5437
855 Booth	7	52	179	18	457	363	51	—	15	11	50			20	50	84	22	26	836	10			8737
856 Pine Level		—			919						150								41		300		16915
857 Maplesville		—	67		168			—			—							—			120		[illegible]
858 Plantersville	—	92	315	—	601	640	—							36					200				22850
859 Pleasant Valley	12	45	166	35	422	422	93		28	20	147			19	25	119	41	47	79	17	320		[illegible]
860 Prattville First	347	1438	4956	1032	12588	12588	2774	1130	837	611	3365		135	564	2300	3542	1224	1410	3801	517	150		359465
861 Mt Zion	9	38	131	27	330	330	73	30	22	18	—			15	—	93	32	37	[illegible]	14	[illegible]		7781
862 Prattville Trinity	139	577	[illegible]	414	5053	5053	1114	454	336	245	1225	100	282	226	404	1422	491	566	1682	[illegible]	279		148173
863 Robinson Springs		—	313		1016	1014	—		—										557		543		[illegible]
864 Selma Barrett Road			—	—	2676						52				52				415				[illegible]
866 Selma Church Street	296	1225	4229	879	10729	10729	2365	963	714	521	15182			481	2120	3019	1043	1201	6605	[illegible]	[illegible]		[illegible]
867 Selma Memorial	—	—			3424			—	—		457				235						545		[illegible]
868 Summerfield	—	—			176			—		—							—	—					[illegible]
869 Selma Union	20	81	280	58	711	711	157		47	34	484		116	32	184	200		80	492		200		[illegible]
870 Selma West Highlands	9	50	328	10	830	830	50			—	242			20	68		—		190		599		23353
871 Mt Pisgah	—	129	444		1129	500		—		—	33		62		153			—	422				[illegible]
872 Pleasant Hill			132	—	438	165	83		—	—	—			—				29	318		237		[illegible]
873 Shady Grove	—	—	19	—	77	—	—	—	—		—	—		—	—								[illegible]
874 Verbene	—	132	455	—	1157	324	255		—	—		—		52	10				184		[illegible]		[illegible]
875 Isabelle	2	10	35	7	88	88	19	8	8	4	—	—	—	4		25	9	10	52	4			[illegible]
876 Walnut Creek	—	—			991	—	—		—					—				—	1028				[illegible]
TOTALS	1348	[illegible]	29853	[illegible]	88815	63874	[illegible]	3391	2942	2235	27663	100	1752	2455	9159	11507	3894	[illegible]	35846	1636	18330	[illegible]	[illegible]

No.	Church	Total Members Last Year	Confession Of Faith	From Other UMC	From Other Denominations	Removed By CC Action/Withdrawal	To Other UMC	To Other Denominations	Removed By Death	Total Members This Year	Average Attendance Sunday Service	Persons Baptized	Preparatory Members On Roll	Number On Constituency Roll	Total Enrolled In Confirmation Classes	Educational Leaders	Children In All Classes	Youth In All Classes	Adults In All Classes	Total Sunday School Membership	Average Sunday School Attendance
901	Adams Chapel	43	—	2	—	—	1	—	1	43	18	—				3	5	10	8	29	15
902	Clopton	48	—	—	—	—		—	2	46	28	—	1	5		4		3	18	25	20
903	Edwin	56	1	—	—	—	—	—	1	56	33		4	4		8	8	3	18	35	24
904	Pond Bethel	32		—				—	1	31	10			—	—	—	—	—	—	—	—
905	Texasville	27		—	—		—		1	26											
906	Banks	32		—			—	—	1	31	12					2			12	14	8
907	Murphys Chapel	70	2	3	4	—	—	—	—	79	45	1	—	8		4	7	4	18	34	30
908	Pleasant Hill	27	—	—	1	—	—	—		28	15		2			4		2	10	18	14
909	Brantley	127		2			1		1	127	58	3	15	—	—	7	11	8	22	47	30
910	Brunsons Chapel	92					—	—	1	81	37		8			8	1	11	17	43	32
911	Brundidge	326	8	6			3	1	1	333	135	10	29	8	5	22	42	20	85	179	100
912	Chestnut Grove	39	—	—		—	—	—	2	37	20					3	8		13	22	17
913	Campground	137	1	2	—	—	2	1	2	135	50	1	10	18		12	20	10	25	67	35
914	Petrey	38	—		1		1			38	18		3	10		5	8	5	10	28	14
915	Clayton	202	1		1		1	—	3	200	88	2	14	10	1	5	13	11	30	58	38
916	Street Memorial	21	—							21	20		4	4							
917	Antioch	4					—	—		4	4										
918	Crawford	104	—	—	3	—	3	—		104	48		13			8	18	7	15	48	30
919	Eufaula First	591	7	29	9	—	17	1	9	606	221	11	33	74	7	42	87	51	158	338	177
920	Epworth	152	6	1	1	18	4	3	1	133	52	1	3			8	18	15	[illegible]	74	35
921	Washington St	174	2	4	1		1	2	3	175	75	1	11	—	—		14	8	34	88	42
924	Glenwood	104			—			1		103	43	1	20			5	8	4	32	49	20
925	Springhill	45	—	—		—		—	—	45	21	—	2			2	1	1	21	25	10
926	Goshen	91	—		3		1	2	1	90	30		4	8		8	3	7	24	42	20
927	Henderson	19	—			—		—	2	17	20			4		2			11	12	
928	Little Oak	36	—				2		1	33	12		2	4		1			8	8	6
929	Hopewell	58	—	1	1	—	—	—	3	57	25	1	13	4	—	7	8	—	27	42	20
930	Mt Hilliard	26	—	—	—	—	—	—	1	25	18	—	2								
931	Hurtsboro	204					3	2	8	193	61	2	17	23	2	9	13	18	42	80	37
932	Brantleyton	22	—		—	—	1	—	—	21	13										
933	Lapine	65				5	1	—		59	26	—	2			5	12	8	22	45	25
934	Clio	33	—	1		1	3	3	4	22	13			5							
935	Louisville	145	5	2	1	—	18	12	15	110	48	1	8	30	—	7	8	6	18	38	24
936	Luverne	306	1	5	*		5	-	7	305	137	3	41	3		27	57	24	99	207	85
937	Mt Ida	47	—	—	—		—	—	—	47							3	3	7	15	14
938	Batesville	11	1	—	—	—	1	—	—	11	7			—		1			3	4	3
939	Comer	15	—	—	—	—	—	—	—	15	12					2			4	8	8
940	Midway	54		—		—			1	53	29	3	3			1	8		8	13	11
941	Springhill	29	1	—		—	—	—		30	22		—			1	1		5	7	5
942	Lamar Memorial	15	—	—	—	—	—	—	—	15	12					2			8	10	8
943	Mount Carmel	117	3	—	1	—	4	—	1	116	52	3	5	13	3	7	16		21	49	33
944	Phenix City Epworth	237	7	3	8	1		—	1	251	107	5	16	18	3	28	18	11	65	122	69
945	Phenix City First	255	6	6	—	—	—	—	2	266	127	8	15	50	1	10	17	4	88	120	103
946	Hillside	164	—	1		—	2		2	161	60		16	8	7	8	11	8	18	46	30
947	Summerville	269	10		4	—	2		2	279	118	4	34		8	16	23	15	53	7	43
948	Phenix City Trinity	456	1	—	1	—	5	3	5	444	170	3	24	14		23	61	29	141	243	36
950	Center Ridge	45		—	2	—		—	1	48	38	1	12			7	11	1	22	41	38
951	Union Hill	51		—	1	—		—	1	51	35		6			5	8		2	13	33
954	Hatchechubbee	55		1	—				—	56	40	—	25		—	6	25	8	20	57	35
955	Jernigan	15			2			—	—	17	10	1	5			1	3		10	14	8
956	Pittsview	52	1	—	4	—		—	—	57	30	2	11	7		4	11		20	35	25
957	Uchee	4	—			—				4	4		2	5				2		2	
959	Pine Level	108	—	—	—	13	—	—	3	92	43	—	10	—		7	7	13	31	58	42
960	Ramer	121	8	2	1	15	—	—	2	113	60	3	20		8	5	13	16	20	54	33
961	Rocky Mount	87	1	1	1	—			2	88	25					4	4	8	12	25	11
962	Live Oak	13		8	—	—	—	2	1	18	18					2			6	8	7
963	Mt Zion	11	—	—	—	5	—	—		8	8	—	2			1			4	5	4
964	Rutledge	58	—	5	—	—	3	—	—	60	38			24		10	8	11	12	41	23
965	Vernledge	19			—			—	1	18	18										
966	Bethel	102	—	1	—		1	—		102	49		1			9	20	7	18	52	[illegible]
967	Sandy Ridge	53	2	—	4				3	56	27					3			11	14	7
968	Springhill	41		—	—		—	—	1	40	22	—									
969	Alexandria	60		—	3	—	1	—	1	61	34	2	7			8	8	8	23	48	28
970	Seale	60	—		1			1	1	59	25		12			3	4	4	8	18	7
971	Hills Chapel	22	—		—		—	1	1	20	12										
972	Oak Grove	78	—	—	—	—	—	—	1	77	35	—				3	4	5	23	35	13
973	Shady Grove	29		—		—			1	28	20	—				2	3	1	20	26	10
974	Golden Acres	41		—					—	41	14		—		—	3	3		8	12	8
975	Mt Zion Smiths	317	1	2	4	11	5	1	2	305	120	4	8	20	8	21	26	24	50	121	54
976	Troy First	836	9	19	15	14	22	10	8	825	223	7	47		9	38	75	42	170	253	115
977	Park Street	302	8	13	3	—	5	—	2	317	130	10	47	80	19	20	30	20	60	130	82
978	Union Springs First	129	1	—	—		2	1	3	124	54		8			8	11	8	36	81	37
979	Fitzpatrick	42	4	2	1	—			1	48	32	2	3			5	8	2	10	25	18
980	Fort Davis	56					—	—	2	54	21	—				3	3	2	12	20	12
981	Brown Grove	24	—	—	—				1	23	8		2				2	4	10	19	8
982	St Paul	64		—		21			4	39	15	—	10	2		8	5	5	4	20	10
983	Liberty	45	1	10	—		2			54	40	1	7	23	2	5	5	2	20	32	21
984	White Oak	76	1	3	4	4	—	—	2	78	42	4	13	38		6	7		20	33	17
986	Tennille	8		4	—	—	—		—	10	15	—									—
987	Williams Chapel	56		—	—		—	—	1	55	30		4			5	8	3	19	33	21
	TOTALS	8642	94	134	89	109	121	47	130	7952	3501	101	683	518	77	532	831	482	1668	3713	2145

No.	Church	Average Attendance On Going Classes	Average Attendance Short Term Classes	S S Members Joining On Prof Of Faith	Members Of United Methodist Men	Amount Paid On UMM Projects	Members Of United Methodist Women	Amount Paid UMW Local Work	Value Of Land Buildings & Equipment	Value Of Parsonage & Furnishings	Value Of Other Assets Cash Securities	Indebtedness On Property	Other Indebtedness Current Expenses
901	Adams Chapel								130500				
902	Clopton	—	—	—	—	—	18	25	141000	64000	—	—	—
903	Edwin	—	—	—	—	—	—		135000				
904	Pond Bethel	—	—	—	—	—	—	—	61000	—	—	—	—
905	Texasville								80000		—	1200	—
906	Banks	—	—	—	—	—	7		51000	22000	—	—	—
907	Murphys Chapel	—	—	—	—	—	14		54600		—	—	—
908	Pleasant Hill		—	—	—	—			24100		—	—	—
909	Brantley	—	—	—	—	—	—	—	188470	61000		—	—
910	Brunsons Chapel	11	—	—	—	—	—		75000				
911	Brundidge	42	29	8	—	—	32	361	800000	71500	23000	—	—
912	Chestnut Grove					—			45000				
913	Campground	30	18		12	—	15	—	141000	42000	15000	26000	—
914	Petrey					—			58600				
915	Clayton	12	—	1		—	11	171	81400	40000		—	—
916	Street Memorial	—				—	—	—	43000			—	—
917	Antioch	—	—	—	—	—	—	—	20000	—	—	—	—
918	Crawford					—	12	275	58000	11000	15738		
919	Eufaula First	121	241	7		—	88	849	1564206	172445	52438	30500	
920	Epworth	25	8	1		—	18	64	250000	[illegible]		36000	—
921	Washington St	—	—	—	12	—	15	—	230000	42000	—	—	985
924	Glenwood	5	—	—	—	—	16	481	188000	45000	12564	2806	—
925	Springhill	—	—	—	—	—	7	—	48000	—	7480	—	—
926	Goshen	15	10	—		—	—	—	102000	37000	1000	—	—
927	Henderson							—	81000				
928	Little Oak	—	—	—	—	—	—	—	31000	—	—	—	—
929	Hopewell	—	—	—	—	—	11	83	156430	50000	—	3567	—
930	Mt Hilliard	—	—	—	—	—	—	—	11500	—	37750	—	
931	Hurtsboro	8	—	—	—	—	15	757	566000	100000	32000	—	—
932	Brantleyton	—	—	—	—	—	—	—			—	—	—
933	Lapine	10	—	—	—	—	11	186	144500	50000		—	—
934	Clio	—	—	—	—	—	—	—	122000		5810	—	—
935	Louisville	8	—	—	—	—	10	84	246250	86500	19236	—	—
936	Luverne	—	48	3	—	—	20	—	1000000	150000	29440	—	—
937	Mt Ida	—	—	—	—	—	—	—	20000				
938	Batesville	—	—	—	—	—	—	—	95000				
939	Comer	7	—	—	—	—	—	—	40000				
940	Midway	—	—	—	—	—	—	—	130000	4800		—	—
941	Springhill	—	—	—	—	—	—	—	35000		—	—	—
942	Lamar Memorial	—	—	—	—	—	—	—	12000		—	—	—
943	Mount Carmel			1		—	18	45	151000	81000	15000		
944	Phenix City Epworth	32	10	4	—	—	11	1500	290000	85000	123149	79000	
945	Phenix City First	18	—	6	—	—	28	150	550000	83500		—	—
946	Hillside	18	7		—	—	12		130000	95000	—	—	—
947	Summerville	15	—	6	15	450	31		605000	115000			
948	Phenix City Trinity	36	25	1		—	38	600	730000	44000	2400	—	—
950	Center Ridge	5	25	—	—	—	18		54500	18500		—	—
951	Union Hill	8	—	—	—	—	—	—	62000	18500	—	—	—
954	Hatchechubbee	5	—	—	—	—	10	200	225000	47000	89938	—	—
955	Jernigan	—	—	—	—	—	—	—	43000		1300	50	
956	Pittsview	—	—	1		—	11	250	197000	—	2000	—	4000
957	Uchee	—	—	—	—	—	—	—		—	—	—	—
959	Pine Level	—	—	—	6	100	20	430	185000	—	50343	—	—
960	Ramer	20	8	8	20	100	30	400	185000	10500	3200	7500	—
961	Rocky Mount	—	—	—	—	—	—	—	88000	30000		12000	
962	Live Oak	—	—	—	—	—	—	—	22000	—	—	—	—
963	Mt Zion	—	—	—	—	—	—	—	17380	—	—	—	—
964	Rutledge	25	—	—	—	—	—	—	95000	45000	—	—	—
965	Vernledge	—	—	—	—	—	—	—	17300	—	—	—	—
966	Bethel	18	30			—	11	[illegible]	97500	27000	1150	—	—
967	Sandy Ridge	10	—	—	—	—	12	153	66000	—	—	—	—
968	Springhill	—	—	—	—	—	11	73	10000	—	—	—	—
969	Alexandria	—	—	—	—	—	12	182	98350	—	6000	—	—
970	Seale	—	—	—	—	—	—	—	308600	8500	—	—	—
971	Hills Chapel		—	—	—	—	—	—	45000				
972	Oak Grove	—	—	—	—	—	—	—	81000	—	—	—	—
973	Shady Grove	—	—	—	—	—	—	—	30300	30000	—	—	—
974	Golden Acres	—	—	—	—	—	—	—	40000	—	5888	—	—
975	Mt Zion Smiths	15	20	—	10	250	28	131	275000	58500	11000	—	—
976	Troy First		25	1		—	92	159	1031000	123043	86500		
977	Park Street	30		—	27	1970	40	2085	340000	92000	80000	12145	—
978	Union Springs First	10	44				12	125	424500	38000	—	—	150
979	Fitzpatrick	—	—	—	—	—	—	—	50000		—	—	—
980	Fort Davis		—	—	—	—	—	—	28000	15000	—	—	—
981	Brown Grove	—	—	—	—	—	—	—	15000	8000	2000	8000	—
982	St Paul	—	—	—	—	—	7	150	10000	8000	43	8000	—
983	Liberty	9	10	1	—	—	17	181	92600		10946	736	—
984	White Oak	9	8	1	—	—	—		115200	81200	13634	—	—
986	Tennille	—	—	—	—	—	—	—	18000				
987	Williams Chapel	—	30	—	—	—	—	—	138000	44000	—	—	—
	TOTALS	568	540	54	102	2700	787	11046	14115718	2632488	743676	288553	485

Church	Paid On Principal And Interest	Paid On Buildings And Improvements	Current Expense For Program	Other Current Operating Expenses	Benevolences Paid Direct	UMW Paid To UMW Conf Treasurer	Salary Paid Pastor	Utilities Paid Pastor	Travel Paid Pastor	Pensions Apportioned	Pensions Paid	District Supt Fund Apportioned	District Supt Fund Paid	Episcopal Fund Apportioned	Episcopal Fund Paid	Equitable Salary Fund Apportioned	Equitable Salary Fund Paid	Temporary Gen Aid Fund Apportioned	Temporary Gen Aid Fund Paid	Interdenominational Coop Fund Paid	General Admin Fund Paid
901 Adams Chapel	—	2700	700	500	—	—	3660	—	—	348	348	87	89	23	24	38	31	3			
902 [illegible]	—	2000	160	920	—	—	4320	1440	1440	480	480	120	120	32	32	53	53	4	4	—	14
903 Eden	—	800	665	700	—	—	3660	1440	1443	480	480	120	120	32	32	53	53	4		—	14
904 Pond Bethel				149	—	—	1382	179	179	212	219	53	51	14	15	23	21	2		—	6
905 Texasville	1100	1600	150	280	—	—	3413	24	—	321		80	—	21	—	35		2		—	
906 Banks	—	1338	[illegible]	610	—	—	[illegible]	—	—	328	110	82	50	22	25	38	[illegible]	2		—	—
907 Murphys Chapel	—	329	744	702	—	—	3611	—	—	530	530	133	133	35	35	58	58	4	4	—	[illegible]
908 Pleasant Hill	—	321	249	246	100	—	3200	—	—	248	246	62	62	16	16	27	27	2	2	3	7
909 Brantley	—	1664	1261	2539	500	—	15000	1000	2500	1458	1458	365	365	[illegible]	[illegible]	160	160	11	11	16	41
910 Bensons Chapel	1463	1370	2169	1606			6601			655	655	164	164	43	4	72				—	
911 Brundidge		13565	9611	16753	179	1101	[illegible]	5000	3600	3454	3454	863	863	228	228	378	378	25	25		96
912 Chestnut Grove	—	—	700	600		—	3052	546	516	316	—	79	79	21	21	35		2	—		—
913 [illegible]	5200	2143	1100	2800	187	—	6640	2900	2410	1372	1372	343	343	91	91	150	150		10	15	38
914 [illegible]	—	543	434	400	144	—	[illegible]	1200	1800	605	605	151	151	40	40	66	66	5	—		17
915 Clayton	—	2451	1583	6034		208	16310	3600	3600	2234	2234	559	559	147	147	244	244	17	17		20
916 [illegible] Memorial		2450	312	753	—	—	[illegible]		—	178	178	44	44	12	12	19	14	1	1	—	5
917 Antioch	—			120	—	—	482	66	—	49	49	12	12	3	3	5	5		1	5	1
918 [illegible]		170	439	1112	—	—	7443		—	1047	1047	262	262	69	69	115	115	8	—	—	—
919 Eufaula First	8623	[illegible]	47437	40174	2236	3342	28374	5976	3600	8504	8504	2126	2126	561	561	930	[illegible]	64	64	92	242
920 Epworth	6000	1356	[illegible]	3609	301	125	7000	3600	3600	1352	1352	338	338	89	89	148	149	11	—	—	
921 Washington St	[illegible]	[illegible]	2937	[illegible]	—	98	13363	3600	3600	1812	1812	453	453	120	120	198	198	14			
924 [illegible]	2533	1568	1797	531	300	[illegible]	13510	2300	2500	1722	1722	430	430	114	114	188	188	13			49
925 [illegible]			150	2447		—	3312		—	492	492	123	123	32	32	54	54	4	4	5	14
926 Goshen	—	1970	488	2588	—	—	2100	700	1000	742	371	185	93	49	25	81	41	8	3	—	11
927 Henderson	—	1540	58	[illegible]	—	—	1200	400	500	178	178	44	44	12	12	19	13	1			
928 Little Oak		[illegible]	82	864			[illegible]	[illegible]	500	[illegible]	236	59	59	16	16	26		2			
929 Hopewell	[illegible]	180	662	3313	—	335	8640	2528	1510	844	846	212	212	56	56	83	83	6	6	9	24
930 Mt Hillard		2300	—	[illegible]	—	—	4418	800	800	427		107		28		47		3			
931 [illegible]		15220	4364	3842	—	1165	11800	3600	3600	2472	2472	618	618	163	163	270	[illegible]	19	9	27	70
932 [illegible]		1007	254	248	100	—	2160	600	600	296	296	74	74	19	19	32		2			
933 Lapine	—	[illegible]	[illegible]	1618	—	[illegible]	5600	[illegible]	2500	858	858	215	215	57	57	94	94	6	—	—	—
934 [illegible]		51	167	1343			4400	450	700	464	464	116	116	31	31	51	[illegible]	3		—	
935 [illegible]			1709	5632	71	125	10414	[illegible]	2500	1652	1652	413	413	109	109	161	18	12		—	47
936 Luverne		4576	6923	20386	—	—	25500	[illegible]	3100	3953	3953	988	988	261	261	432	[illegible]	30	30	43	112
937 Mt Ida			417	[illegible]			2400			335	336	84	84	22	22	37	[illegible]	3		—	
938 Batesville	—	[illegible]		633	—	—	[illegible]	218	218	112	112	28	28	7	7	12	[illegible]	1		2	3
939 Comer	—	111	117	[illegible]	—	—	1564	333	333	222	222	56	56	15	15	24	24	2	2	2	6
940 Midway			[illegible]	[illegible]	—	—	3024	648	648	537	537	134	134	35	35	58	59	4	4	6	5
941 Spring[illegible]		1983	75	818	—	—	1564	333	333	271	563	68	136	18	36	30	58	2		—	16
942 Lamar Memorial		—	[illegible]	400	—	—	2100	500	500	243	243	61	61	16	16	27	27	2			—
943 Mount Carmel	—	[illegible]	[illegible]	[illegible]	—	344	[illegible]	[illegible]	2500	[illegible]	1562	[illegible]	[illegible]	103	103	171	171	12	12		44
944 Phenix City Epworth	34613	[illegible]	13583	[illegible]	2026	[illegible]	23200	3600	3600	3333	3333	833	833	220	220	365	365	25	25	36	95
945 Phenix City First		[illegible]	[illegible]	7510	—		29800	3600	3600	2934	2934	733	733	194	194	321	321	22	22	32	83
946 Hillside		[illegible]	4547	4975	—		15357	[illegible]	2600	2319	2319	580	580	153	153	254	254	17		—	
947 Summerville		[illegible]	12754	13446			21800	3600	3600	3578	3578	894	894	236	236	391	391	27	27	39	[illegible]
948 Phenix City Trinity	13500	[illegible]	14125	[illegible]	—	230	[illegible]	[illegible]	[illegible]	6258	6258	1564	1564	413	413	684	684	47	47	68	178
950 Center Ridge	—	—	336	354	—	—	[illegible]	1707	1707	439	439	110	110	29	29	48	48	3		—	12
951 Union Hill		—	[illegible]	235		—	[illegible]	1708	1707	372	372	93	93	25	25	41	41	3		—	11
954 Hatchechubbee			2300	3500	2000	—	6216	—	—	872	752	218	188	58	50	95	86	7	6	—	21
955 Jernigan	600			1500	—	—	488			188	188	47	47	12	12	21	21	1		—	5
956 Pittsview	—	[illegible]	1500	[illegible]	[illegible]	[illegible]	[illegible]	—	—	578	578	144	144	38	38	63	63	4	4		16
957 Uchee				110		—	456			46	58	12	14	3	4	5	[illegible]			1	2
958 Pine Level	—	5876	1315	5513	[illegible]	—	3400	1400	1800	1655	[illegible]	414	300	109	79	161	131	12	9	13	34
960 Ramer	16783	[illegible]	4000	4650	64		3600	[illegible]	1800	1074	[illegible]	269	269	71	71	117	117	8	6	12	
961 Rocky Mount	2583	[illegible]		1011			7300		—	705	705	176	[illegible]	47	47	77	77				
962 Live Oak	500		[illegible]	[illegible]	20		2316		—	183	183	46	46	12	12	[illegible]	[illegible]	1	1	2	5
963 Mt Zion	—	—	—	244	25	—	1356	—	—	[illegible]	[illegible]	26	26	7	7	12	12	1			
964 Rutledge		1651	1565	1329	247	—	6310	—	—	601	601	150	150	40	40	66	66	5	5	6	17
965 [illegible]	—	68	—	50	50		1620	—	—	165	165	41	41	11	11	18	19	1			—
966 Bethel		[illegible]	[illegible]	1586	[illegible]	38	[illegible]	[illegible]	1100	1039	[illegible]	[illegible]	260	69	69	114	114	[illegible]	6	11	30
967 Sandy Ridge		113	[illegible]	1256	174	[illegible]	[illegible]	500	500	639	639	160	160	42	42	70		[illegible]	—		16
968 Springhill		400	445	638	85	[illegible]	3784		500	377	377	94	94	25	25	41	41	3	—		
969 Alexandria	—		[illegible]	[illegible]		322	5512	—		569	569	142	142	38	38	62	62	4	4	6	16
970 Seale		4170	1047	[illegible]			4644	1200	—	917	917	229	229	61	61	100	100	7	7	10	26
971 Hills Chapel		[illegible]	120	842			1100	500	500	227	227	57	57	15	15	25	[illegible]	2			1
972 Oak Grove		2446	214	[illegible]	—	—	[illegible]	920	1840	628	628	157	157	41	41	69	69	5	—	—	16
973 Shady Grove	—	50	[illegible]	168	144	—	2400	800	1600	415	415	104	104	27	27	45	45	3	3	4	12
974 Golden Acres		[illegible]	119	1868		—	3000	600		412	412	103	[illegible]	27	27	45	45	3	—		12
975 Mt Zion Smiths	—	16071	13794	11405	—	1032	21862	3600	3600	3430	3430	857	857	226	226	375	375	26			
976 Troy First		[illegible]	34241	44880	4898	2000	27400	3600	4000	8735	8735	2184	2184	576	576	955	[illegible]	66	—	—	45
977 Park Street	10834	[illegible]	4768	[illegible]	250	—	21300	2500	2400	3207	[illegible]	802	802	212	212	351	[illegible]	24	24	35	91
978 Union Springs First	550	11500	1201	5170	271	709	12500	400	2200	1488	1488	372	372	98	98	183	183	11	11	16	42
979 Fitzpatrick	—	7200	217	479	66	—	3350	250	300	347	347	87	87	23	23	38	38	3	3	4	10
980 Fort Davis		129	107	397	77		3800	400	600	535	535	134	134	35	35	59	59	4	4	6	15
981 Brown Grove	1200	1200	100	200			720	—	—	146	10	37	30	11	11	18	11	1	1	2	4
982 St Paul	1000	200	100	170	—	[illegible]	[illegible]	—	75	320	[illegible]	80	80	21	21	35	35	2	—	—	9
983 Liberty	464	4425	1092	2405	70	229	[illegible]	900	1500	509	509	127	127	34	34	56	56	4	4	5	14
984 White Oak	2691	4005	1229	2169	134		[illegible]	900	1500	866	866	216	216	57	57	95	95	7	7	9	25
985 Tennille	—	—	—	400	[illegible]	—	1500	—	—	135	135	34	34	9	9	15	15	1	1	1	4
987 Williams Chapel		6000	700	1800			600	—	—	554	554	138	138	37	37	61	61	4			
TOTALS	119908	295338	220515	[illegible]	18717	[illegible]	[illegible]	[illegible]	98534	94501	92305	[illegible]	[illegible]	6239	6154	10340	10118	711	453	543	[illegible]

Church	SEJ Administration Fund Paid	Conference Administration Fund Paid	District Funds Paid	Blue Lake Operation Fund Paid	World Service/Conf Bene Apportioned	World Service/Conf Bene Paid	Ministerial Education Fund Paid	Black College Fund Paid	Missional Priority Fund Paid	Maintenance & Amortization Paid	General Advance Specials Paid	Youth Service Fund Paid	Special Days Offerings	Homes For Claimants Paid	Conference Advance Specials Paid	Huntingdon-Bham Southern Fund Paid	Student Aid Huntingdon Scholar Paid	Wesley Foundations Paid	Health And Welfare Paid	Junaluska Development Fund Paid	Capital Funds Campaign Fund Paid	Late Receipts Paid in 1987 for 1986	Grand Total Paid
901 Adams Chapel	—	—	156	—	291			—			3	—		—	3	—	—			—	20	—	7531
902 Clopton	11	46	232	—	432	53	88	—	—	—	55	—	282	—	55	—	—	—	281	—	275	—	12742
903 Edwin	—	—	232	—	402	10	88	—	—	—	18	—	134	—	18	—	—		103	—	305	—	10309
904 Pond Bethel	—	—	97	—	178	—	—	11	—	—	18	—	7	—	18	—	—	—	36	—	15	139	2538
905 Texasville	—	—	156	—	289	—	—	—	—	—	3	—	—	—	3	—	—	—	43	—			10789
906 Banks	—	—	—	—	274		—	—	—			—	—	—	—	—	—			—	—	—	7933
907 Murphys Chapel	12	51	256	36	444	444	88	—	30	22	—	—	—	20		125	43	50	118	10	—	—	7678
908 Pleasant Hill	6	24	120	17	207	207	46	—	14	10	—	—	—	8	—	58	20	23	180	9	133	—	5360
909 Brantley	34	139	604	100	1221	1221	268	—	81		18	—	—	55	38	46	—	108	848	50	525	—	30999
910 Brunsons Chapel	—	—	318	—	548	—	—	—			12	—			12			—	83	—	107	—	14833
911 Brundidge	80	330	1680	237	2882	2882	637	260	182	143	563	112	—	130	432	814	281	324	1868	119	1788		88121
912 Chestnut Grove	—	30	153	—	266	—	59	—	—	13	—	—	—	12	—	—	—	30	105	—	—	—	5982
913 Campground	32	131	666	94	1149	1149	253	100	78	56	18	—	44	51	18	323	112	129	473	47	600	—	31138
914 Petrey	—	58	246	—	507	—	112	—	—	—	14	—	—	23	14	143	48	—	117	—	316	—	11043
915 Clayton	20	214	1086	153	1671	1871	412	20	124	81	123	—	20	84	103	430	—	209	1464	—	746	—	44447
916 Street Memorial	4	17	85	12	147	147	32	—	10	7	51	—	8	18	51	41	5	17	205			—	5481
917 Antioch	—	1	24	3	41	41	8	2	3	1		—		2		12	5	4	1	2	3	—	888
918 Crawford	—	100	430	—	876	—	—	—	—	—	—	—	—	—	—	—	—	77	31	—	—	—	11308
919 Eufaula First	196	813	4151	584	7120	7120	1589	639	473	345	7822	—	240	318	1804	2004	882	1005	2506	292	2880	—	193838
920 Epworth	—	129	566	—	1132	1132	—	—	—	—	50	—	—	—	50	—	—	100	300	—	500	—	31293
921 Washington St	—	—	881	—	1517	—	—	—			25	—	—	—	25	—	—	—	279	—	30	100	38041
924 Glenwood	40	165	841	118	1441	1441	100		—	35	43	—	15	85	43	—	—	181	217	—	356		36276
925 Springhill	11	47	112	34	412	279	67	26	27	20		—	—	18		83	43	23	125	17	85	—	7658
926 Goshen	9	36	180	25	621	311	88	—	21	15	25	—	—	14	25	88	—	35	301	13	411	—	11179
927 Henderson		34	148		149	49								7				13	53				4747
928 Little Oak	—	23	114	—	148	50	—							8					174		25		4702
929 Hopewell	20	81	414	58	708	708	156	64	47	34	18	—	37	32	18	198	98	78	718	29	475	—	24803
930 Mt Hilliard	—	—	—	—	358	—	—														50		8666
931 Hurtsboro	57	218	1204	170	2070	2070	456	198	138	100	23	—	8	83	23	582	201	232	2190	85		—	56195
932 Bradleyton	—	28	144	—	247	100	54	—					4					28	662				8171
933 Lapine	—	—	—	—	719	—	—	—											199	—	550	—	23115
934 Clio	—	—	—	—	389	—	—	—			22				22							—	7817
935 Louisville	38	158	804	113	1383		305		82	87	18			63	18			155	687	57	882		30875
936 Luverne	91	378	1927	271	3310	3310	729		220	181	766		82	148	315	831	322	371	2328	136	1931		83343
937 Mt Ida		32	137		280	280												25			18		3628
938 Batesville	3	11	54	1	93	93	21	1	1	1	13			1	13	1	1	11	38	1	105		2860
939 Comer	5	21	109	15	186	186	41	17	12	8	43			8	43	52	18	21	4	8	75		4380
940 Midway	12	51	261	37	450	450	99	5	30	22	33			20	33	27	44	30	120	16	340		9042
941 Springhill	12	51	131	—	227		50				21				21			—	225	—	237		6665
942 Lamar Memorial		23	100		203	6				10				8		1			106	—	144		4745
943 Mount Carmel	36	149	761	107	1307	1307	125	15	60	63	56		11	54	50	120	83	30	873	25	231		32759
944 Phenix City Epworth	77	319	1626	229	2791	2791	615	251	186	135	1412			125	130	785	271	313	1757	115	2411	40	115157
945 Phenix City First	68	281	1427	201	2456	2456	541	221	163	118	103		20	110	163	891	239	275	1120	101	530		103836
946 Hillside	—	222	810	—	1941						56				56				522				36270
947 Summerville	83	342	1743	245	2994	2994	880	289	270	145	1486			134	[illegible]	842	291	335	1942	129			88203
948 Phenix City Trinity	144	596	3133	429	5239	5239	1155	470	348	254	480		11	235	140	1474	509	587	1373	215	3325	2998	143092
950 Center Ridge		42	213		367		81	—						18				41	103		222		7167
951 Union Hill	—	—	178	—	311									14					7		290		6550
954 Hatchechubbee	17	70	329	55	730	—	186		42	23	75			23	75	177	38	47	484	23	375		17118
955 Jernigan	4	15	92	10	158	128	30				13			4	13	1	10		8			—	4201
956 Pittsview	13	56	281	60	484		107		32	23	25			22	25	138	47	54	234		287		47298
957 Uchee	1	5	25	4	39	45	10	2	3	3	10			2	10	14	4	4	2	2	31		817
959 Pine Level	28	115	585	82	1385	1004	221	90	67	49	—			45	—	283	98	112	805	41	801		25708
960 Ramer	25	103	520	74	899	899	198	61	60	44				43		253	87	101	520	37	50		42202
961 Rocky Mount			288	24	590	590					18				18			52	[illegible]	—	—		18610
962 Live Oak	4	18	90	13	153	153	34	14	10	7				7		43	15	17	63	6			3770
963 Mt Zion	—	—	52		88		—	—															1828
964 Rutledge	14	58	293	41	504	508	111	45	33	24	45			23	15	142	43	56	951	21			14428
965 Vernledge	—		80		139	—													50	—			2153
966 Bethel	24	99	505	71	870	870	182	78	58	42	83			39	83	245	85	97	757	38	541		22308
967 Sandy Ridge	15	61	311		536	535	118		36		20				20	151		80	201				11317
968 Spring[illegible]	—	—	155		318		—											28			222		6895
969 Alexandria	13	54	277	38	477	477	105	43	32	23	221		193	21	133	134	48	53	586	20	300	—	13080
970 Seale	21	88	447	83	768	768	168	69	51	37	451		153	34	70	218	75	88	787	32	120		18448
971 Hills Chapel		—	110		190	—	—												558		115		8120
972 Oak Grove	15	60	304	43	526	526	118							24				59	312		373		11894
973 Shady Grove	10	40	202	28	347	347	77	31	23	17				18	20	98	34	39	213	14	505		8248
974 Golden Acres	—		199		345			—											245		—	—	7030
975 Mt Zion Smiths	—	328	1669	235	2871	2871	633	—		139	318			129	155				654		676		84059
976 Troy First	40	160	3325	113	7313	2000	310		95	55	798		[illegible]	48	[illegible]	410	381	478	4122	55	1210	[illegible]	170995
977 Park Street	74	307	1922	220	2685	2685	592	24	178	130	25			120	25	75	26	301	1098	110	1666	30	67431
978 Union Springs First	34	142	724	102	1246	1248	275	112	83	80	227			56	242	351	121	140	1658	51			42816
979 Fitzpatrick	8	33	169	24	291	291	84	28	19	14	144			13	144	82	28	33	281	12			13801
980 Fort Davis	12	51	260	37	448	448	99	40	30	22	105			20	66	126	44	50	807	18			8332
981 Brown Grove	3	14	19	9	123	7	10	11	8	5	5			5	5	6	8	9	11	5		—	3630
982 St Paul	7	31	57		268	110					5				5								3825
983 Liberty	12	49	248	35	426	436	94	38	28	21	97			19	107	120	41	48	329	17	215		20158
984 White Oak	20	83	422	59	725	776	160	65	46	35	85		30	32	86	204	70	81	190	30	1943		24872
985 Tennille	3	13	25		113	113	15	—	8	5				5		20	5		103				2514
987 Williams Chapel		53	269	—	464	138	44			23				21					200			—	16038
TOTALS	1518	[illegible]	43000	4731	79120	58378	[illegible]	3329	3493	2678	16209	112	2040	2678	12739	13198	4639	6844	40862	2004	30108	9306	2178269

RECAPITULATION TABLE 1

District	Total Members Last Year	Confession Of Faith	From Other UMC	From Other Denominations	Removed By CC Action/Withdrawal	To Other UMC	To Other Denominations	Removed By Death	Total Members This Year	Average Attendance [illegible] Service	Persons Baptized	Preparatory Members [illegible]	Number Of [illegible]	[illegible] Enrolled In [illegible] Classes	[illegible] Leaders	Children [illegible] Classes	Youth [illegible] Classes	Adult [illegible] Classes	Total Sunday [illegible] Membership	Average Sunday [illegible] Attendance	Average Attendance [illegible] Classes	Average Attendance [illegible] Term Classes	[illegible] Members [illegible] Of Faith	Members Of United Methodist Men	Amount Paid UMM [illegible]	Members Of United Methodist Women	Amount Paid UMW Local [illegible]	Value Of Land Buildings & Equipment	Value Of Parsonage & [illegible]	Value Of Other Assets [illegible]	Indebtedness On Property	Other Indebtedness [illegible] Expenses
1 ANDALUSIA	7755	81	133	81	26	136	[illegible]	111	[illegible]	[illegible]	111	[illegible]	[illegible]	[illegible]	[illegible]	543	[illegible]	2141	[illegible]	[illegible]	[illegible]	[illegible]	[illegible]	[illegible]	[illegible]	[illegible]	[illegible]	[illegible]	[illegible]	[illegible]	[illegible]	[illegible]
2 DEMOPOLIS	8441	109	105	[illegible]	[illegible]	[illegible]	42	132	[illegible]	[illegible]	[illegible]	[illegible]	[illegible]	[illegible]	[illegible]	[illegible]	[illegible]	[illegible]	[illegible]	[illegible]	[illegible]	[illegible]	[illegible]	[illegible]	[illegible]	[illegible]	[illegible]	[illegible]	[illegible]	[illegible]	[illegible]	[illegible]	[illegible]
3 DOTHAN	[illegible]	[illegible]	[illegible]	192	[illegible]	[illegible]	128	209	13764	[illegible]	[illegible]	[illegible]	[illegible]	[illegible]	[illegible]	[illegible]	[illegible]	[illegible]	[illegible]	[illegible]	1641	788	[illegible]	577	[illegible]	[illegible]	[illegible]	[illegible]	[illegible]	[illegible]	[illegible]	[illegible]	[illegible]
4 MARIANNA PANAMA CITY	13842	[illegible]	309	[illegible]	[illegible]	173	[illegible]	155	[illegible]	[illegible]	[illegible]	[illegible]	[illegible]	[illegible]	[illegible]	[illegible]	[illegible]	[illegible]	[illegible]	[illegible]	1441	[illegible]	[illegible]	[illegible]	368	[illegible]	1161	14133	[illegible]	[illegible]	[illegible]	[illegible]	[illegible]
5 MOBILE	20288	[illegible]	489	[illegible]	394	534	160	[illegible]	[illegible]	[illegible]	[illegible]	[illegible]	[illegible]	[illegible]	[illegible]	[illegible]	[illegible]	[illegible]	[illegible]	[illegible]	[illegible]	[illegible]	[illegible]	[illegible]	673	[illegible]	[illegible]	[illegible]	[illegible]	[illegible]	[illegible]	[illegible]	[illegible]
6 MONTGOMERY	23841	[illegible]	[illegible]	[illegible]	533	568	[illegible]	[illegible]	[illegible]	[illegible]	444	[illegible]	11848	[illegible]	[illegible]	[illegible]	[illegible]	[illegible]	[illegible]	[illegible]	[illegible]	[illegible]	[illegible]	[illegible]	[illegible]	[illegible]	[illegible]	[illegible]	[illegible]	[illegible]	[illegible]	[illegible]	[illegible]
7 PENSACOLA	26829	[illegible]	814	572	[illegible]	588	300	242	[illegible]	[illegible]	[illegible]	[illegible]	[illegible]	[illegible]	[illegible]	[illegible]	[illegible]	[illegible]	[illegible]	1117	[illegible]	[illegible]	[illegible]	[illegible]	[illegible]	[illegible]	[illegible]	[illegible]	[illegible]	5343	[illegible]	[illegible]	[illegible]
8 SELMA	8388	140	178	109	[illegible]	[illegible]	78	139	8344	[illegible]	[illegible]	[illegible]	[illegible]	[illegible]	[illegible]	[illegible]	[illegible]	2468	[illegible]	[illegible]	881	[illegible]	[illegible]	[illegible]	[illegible]	786	21342	[illegible]	[illegible]	[illegible]	[illegible]	[illegible]	[illegible]
9 TROY	8042	94	134	[illegible]	[illegible]	[illegible]	47	[illegible]	[illegible]	[illegible]	[illegible]	[illegible]	[illegible]	[illegible]	[illegible]	[illegible]	[illegible]	[illegible]	713	216	[illegible]	[illegible]	[illegible]	[illegible]	[illegible]	787	[illegible]	[illegible]	[illegible]	[illegible]	[illegible]	[illegible]	[illegible]
GRAND TOTALS	131171	[illegible]	[illegible]	2150	[illegible]	[illegible]	[illegible]	[illegible]	[illegible]	[illegible]	[illegible]	[illegible]	[illegible]	[illegible]	[illegible]	[illegible]	[illegible]	[illegible]	[illegible]	[illegible]	[illegible]	[illegible]	[illegible]	[illegible]	[illegible]	[illegible]	11611	[illegible]	[illegible]	[illegible]	[illegible]	[illegible]	[illegible]
TOTAL LAST YEAR	130749	[illegible]	[illegible]	2024	[illegible]	[illegible]	[illegible]	[illegible]	[illegible]	[illegible]	[illegible]	[illegible]	[illegible]	[illegible]	[illegible]	[illegible]	[illegible]	[illegible]	[illegible]	[illegible]	[illegible]	[illegible]	[illegible]	1629	[illegible]	[illegible]	[illegible]	[illegible]	[illegible]	[illegible]	[illegible]	[illegible]	[illegible]
INCREASE	422		47	[illegible]	[illegible]					634		411	[illegible]								[illegible]				258	[illegible]	7		[illegible]	[illegible]	[illegible]	[illegible]	
DECREASE		398					43	114	[illegible]		[illegible]				[illegible]		[illegible]		[illegible]			.45	.44					[illegible]					[illegible]

RECAPITULATION — TABLE 2 PART 1

District	Paid On Principal And Interest	Paid On Buildings And Improvements	Current Expense For Program	Other Current Operating Expenses	Benevolences [illegible] Paid	UMW Paid [illegible]	Salary Paid Pastor	Utilities [illegible] Paid	Travel [illegible] Paid	Pensions Apportioned	Pensions Paid	District Supt Fund Apportioned	District Supt Fund Paid	Episcopal Fund Apportioned	Episcopal Fund Paid	Equitable Salary Fund Apportioned	Equitable Salary Fund Paid	Temporary General Aid [illegible]	Temporary [illegible] Aid Paid	[illegible] Fund Paid	[illegible] Fund Paid
1 ANDALUSIA	[illegible]	[illegible]	[illegible]	[illegible]	[illegible]	[illegible]	[illegible]	83452	[illegible]	[illegible]	92829	24139	23215	637	6044	[illegible]	[illegible]	[illegible]	[illegible]	[illegible]	[illegible]
2 DEMOPOLIS	[illegible]	[illegible]	[illegible]	37911	[illegible]	21227	[illegible]	[illegible]	[illegible]	[illegible]	[illegible]	[illegible]	[illegible]	[illegible]	6366	[illegible]	[illegible]	[illegible]	[illegible]	[illegible]	[illegible]
3 DOTHAN	[illegible]	[illegible]	[illegible]	[illegible]	[illegible]	29444	[illegible]	[illegible]	[illegible]	[illegible]	[illegible]	46594	46444	12293	[illegible]	20387	[illegible]	140	[illegible]	[illegible]	[illegible]
4 MARIANNA	419171	[illegible]	[illegible]	[illegible]	[illegible]	[illegible]	[illegible]	163568	118447	152447	144718	38111	[illegible]	[illegible]	[illegible]	18671	15958	[illegible]	784	[illegible]	[illegible]
5 MOBILE	[illegible]	[illegible]	[illegible]	[illegible]	[illegible]	[illegible]	[illegible]	[illegible]	[illegible]	[illegible]	238478	61223	[illegible]	16681	[illegible]	[illegible]	[illegible]	[illegible]	[illegible]	[illegible]	[illegible]
6 MONTGOMERY	[illegible]	[illegible]	[illegible]	[illegible]	[illegible]	[illegible]	[illegible]	[illegible]	[illegible]	[illegible]	[illegible]	[illegible]	[illegible]	[illegible]	[illegible]	[illegible]	[illegible]	[illegible]	[illegible]	1617	[illegible]
7 PENSACOLA	[illegible]	[illegible]	1141644	[illegible]	[illegible]	[illegible]	[illegible]	[illegible]	[illegible]	305797	[illegible]	78456	[illegible]	20168	20133	33448	[illegible]	[illegible]	[illegible]	[illegible]	[illegible]
8 SELMA	[illegible]	[illegible]	[illegible]	71838	[illegible]	[illegible]	[illegible]	[illegible]	[illegible]	[illegible]	[illegible]	[illegible]	[illegible]	[illegible]	[illegible]	11803	[illegible]	[illegible]	178	460	194
9 TROY	[illegible]	[illegible]	[illegible]	[illegible]	[illegible]	[illegible]	[illegible]	[illegible]	[illegible]	[illegible]	[illegible]	[illegible]	23233	[illegible]	[illegible]	1034	[illegible]	11	[illegible]	543	[illegible]
GRAND TOTALS	[illegible]	[illegible]	[illegible]	[illegible]	[illegible]	[illegible]	[illegible]	[illegible]	[illegible]	[illegible]	[illegible]	[illegible]	[illegible]	[illegible]	[illegible]	[illegible]	[illegible]	[illegible]	8584	[illegible]	[illegible]
TOTAL LAST YEAR	[illegible]	[illegible]	[illegible]	[illegible]	[illegible]	[illegible]	[illegible]	[illegible]	[illegible]	1568428	[illegible]	[illegible]	[illegible]	[illegible]	[illegible]	[illegible]	[illegible]	[illegible]	[illegible]	[illegible]	[illegible]
INCREASE	[illegible]	[illegible]	[illegible]	[illegible]	[illegible]		437851	27989		4554	[illegible]	1135				36439	[illegible]				[illegible]
DECREASE						20460			[illegible]				334	427	[illegible]			[illegible]	178	12	

RECAPITULATION — TABLE 2 PART 2

District	SEJ Administration Fund Paid	Conference Administration Fund Paid	District Funds Paid	Blue Lake Operating Fund Paid	World Service/Conf Bene. Apportioned	World Service/Conf Bene. Paid	Ministerial Education Fund Paid	Black College Fund Paid	Missional Priority Fund Paid	[illegible] & Amortization Paid	General Advance Specials Paid	Youth Service Fund Paid	Special Days Offerings	Homes For Claimants Paid	Conference Advance Specials Paid	Huntingdon Birmingham Southern Fund Paid	Student Aid Huntingdon Scholar Paid	[illegible] Foundations Paid	Health And Welfare Paid	Jurisdiction Development Fund Paid	Capital Funds Campaign Fund Paid	Late Receipts Paid [illegible]	Grand Total Paid
1 ANDALUSIA	1499	6962	[illegible]	4641	[illegible]	56714	11004	2710	2953	2417	[illegible]		3385	2178	[illegible]	12152	[illegible]	5349	[illegible]	[illegible]	28844	[illegible]	[illegible]
2 DEMOPOLIS	[illegible]	8101	[illegible]	5216	81722	65272	14512	4750	4122	3031	21169	63	3325	[illegible]	[illegible]	[illegible]	5742	6861	51956	[illegible]	[illegible]	[illegible]	[illegible]
3 DOTHAN	3451	15354	68166	[illegible]	[illegible]	122768	27715	9766	8221	6047	38881	1338	3342	6134	16342	[illegible]	[illegible]	[illegible]	78610	511	[illegible]	[illegible]	[illegible]
4 MARIANNA	2542	[illegible]	34611	7732	[illegible]	93910	20472	6811	5633	4353	40205	—	5656	[illegible]	[illegible]	[illegible]	8574	10111	51823	[illegible]	[illegible]	[illegible]	[illegible]
5 MOBILE	3611	15455	83332	11356	211708	131957	28207	9013	7997	5667	17138	105	[illegible]	6534	[illegible]	[illegible]	10656	11411	[illegible]	[illegible]	[illegible]	[illegible]	[illegible]
6 MONTGOMERY	6448	26791	[illegible]	[illegible]	257637	[illegible]	[illegible]	14129	14778	11110	54174	772	[illegible]	[illegible]	[illegible]	[illegible]	[illegible]	[illegible]	[illegible]	[illegible]	[illegible]	13253	[illegible]
7 PENSACOLA	5944	25578	83755	15648	[illegible]	225783	43121	14520	12872	9866	103319	103	9177	4482	32884	48809	17347	[illegible]	93629	[illegible]	[illegible]	5566	[illegible]
8 SELMA	1348	6664	27853	3660	88815	63874	9025	3391	2942	2235	27683	104	1752	2455	9158	[illegible]	3844	[illegible]	35646	[illegible]	[illegible]	2689	[illegible]
9 TROY	1518	[illegible]	[illegible]	4731	79120	58178	12968	3329	3493	2676	16209	112	2043	2676	[illegible]	13108	4638	8844	[illegible]	[illegible]	[illegible]	[illegible]	[illegible]
GRAND TOTALS	[illegible]	122822	427497	82431	[illegible]	[illegible]	217602	73619	62809	[illegible]	335775	2583	[illegible]	[illegible]	[illegible]	[illegible]	87443	[illegible]	[illegible]	[illegible]	[illegible]	124687	[illegible]
TOTAL LAST YEAR	27045	121797	389245	76348	[illegible]	[illegible]	202128	67689	62240	36641	302972	[illegible]	38846	[illegible]	181879	[illegible]	55693	71754	[illegible]	[illegible]	[illegible]	[illegible]	[illegible]
INCREASE	1239	1025	38252	6083	86552	72067	15474	5930	569	10261	32803		151	6707		6308	31750	31153	[illegible]	[illegible]		66633	3178865
DECREASE												357			[illegible]								

F
287
F593 1;
1987-1988

HECKMAN
BINDERY INC.
OCT 88
N. MANCHESTER,
INDIANA 46962

UNIVERSITY OF FLORIDA
3 1262 09762 9454